INDIANA

#137

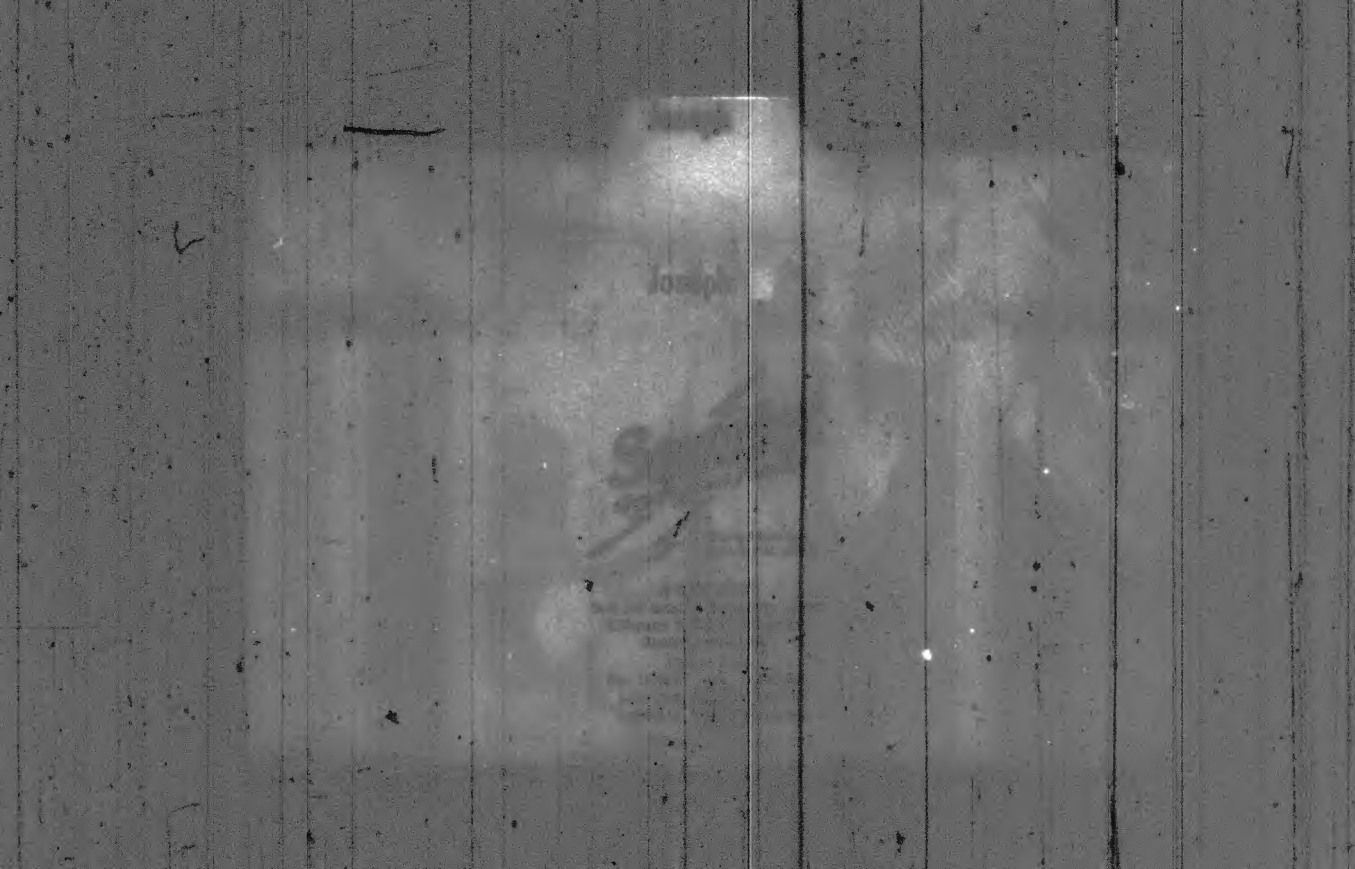

M 450

INDIANA

Melan, Joseph (HEAD OF FAMILY)

VOL. 49 E.D. 421

SHEET 24 LINE 71

W (COLOR) 28 (AGE) Austria (BIRTHPLACE) 1912 Al (CITIZENSHIP)

Lake (COUNTY) East Chicago (CITY) Penshyn Place (STREET) 500 (HOUSE NO.)

OTHER MEMBERS OF FAMILY

NAME	RELATIONSHIP	AGE	BIRTHPLACE	CITIZENSHIP
Melan, Mary	W	27	Austria	N.A.
Mary	D	8/12	Indiana	
Murchek, Paul	Bo	25	Austria	Al
Micka, Tom	Bo	24	Austria	Al
Melan, John	B	23	Austria	Al

1920 CENSUS—INDEX
DEPARTMENT OF COMMERCE
BUREAU OF THE CENSUS

A-16

M 43

INDIANA

VOL. 10 E.D. 28

SHEET 2 LINE 1

Miller Joseph
HEAD OF FAMILY

M 24
COLOR AGE

Indiana
BIRTHPLACE

CITIZENSHIP

Carroll
COUNTY

TOWN

STREET

HOUSE NO.

OTHER MEMBERS OF FAMILY

NAME	RELATIONSHIP	AGE	BIRTHPLACE	CITIZENSHIP
Miller Orpha	D	22	Indiana	

1960 CENSUS—INDEX
DEPARTMENT OF COMMERCE
BUREAU OF THE CENSUS

A-15

U. S. GOVERNMENT PRINTING OFFICE

M 450

INDIANA

Moltaun Joseph (HEAD OF FAMILY)

VOL. 21 E.D. 30

SHEET 3 LINE 56

W 71 (COLOR) (AGE) Indiana (BIRTHPLACE) — (CITIZENSHIP)

Franklin (COUNTY) water (STREET) — (HOUSE NO.)

Oldenburg (CITY)

OTHER MEMBERS OF FAMILY

NAME	RELATION-SHIP	AGE	BIRTHPLACE	CITIZEN-SHIP
Moltaun Elizabeth	W	62	Indiana	
— Herbert	S	19	Indiana	
— Catherine	Sr	59	Indiana	

1920 CENSUS—INDEX
DEPARTMENT OF COMMERCE
BUREAU OF THE CENSUS

A-1 a

M 450

INDIANA

Malony Joseph (HEAD OF FAMILY) VOL. 1 E. D. 1

SHEET 10 LINE 1

W (COLOR) 51 (AGE) Indiana (BIRTHPLACE) (CITIZENSHIP)

Adams (COUNTY)

(CITY) (STREET) (HOUSE NO.)

OTHER MEMBERS OF FAMILY

NAME	RELATIONSHIP	AGE	BIRTHPLACE	CITIZENSHIP
Living Alone				

1920 CENSUS—INDEX
DEPARTMENT OF COMMERCE
BUREAU OF THE CENSUS

A-1a

M 450

INDIANA

Mullin Joseph (INDIVIDUAL)

VOL. 51 E.D. 70

SHEET 42 LINE 32

W. (COLOR) 21 (AGE) Indiana (BIRTHPLACE) (CITIZENSHIP)

Lake (COUNTY)

Hammond (CITY) Willard (STREET) 1074 (HOUSE NO.)

ENUMERATED WITH Cussem Lawrence

RELATIONSHIP TO ABOVE Brother-in-Law

REMARKS

1920 CENSUS—INDEX
DEPARTMENT OF COMMERCE
BUREAU OF THE CENSUS

A-6

U. S. GOVERNMENT PRINTING OFFICE

M 480

INDIANA

Malone, Joseph
(HEAD OF FAMILY)

VOL. 10 E.D. 96

SHEET 22 LINE 82

W 44 Indiana
(COLOR) (AGE) (BIRTHPLACE) (CITIZENSHIP)

Vanderburg
(COUNTY)

Evansville New Harmony
(CITY) (STREET) HOUSE NO.

Rent

OTHER MEMBERS OF FAMILY

NAME	RELATIONSHIP	AGE	BIRTHPLACE	CITIZENSHIP
Malone, Frances	W	42	Indiana	
- Joseph K	S	6	Indiana	
- Richard P	S	1 8/12	Indiana	

1920 CENSUS—INDEX
DEPARTMENT OF COMMERCE
BUREAU OF THE CENSUS

A-16

U. S. GOVERNMENT PRINTING OFFICE

M 450

INDIANA

Mullane, Joseph (INDIVIDUAL) VOL. 65 E.D. 77

SHEET 10 LINE 98

W (COLOR) 28 (AGE) Indiana (BIRTHPLACE) (CITIZENSHIP)

Marion (COUNTY)

Indianapolis (CITY) Central (STREET) 312 (HOUSE NO.)

ENUMERATED WITH Pritchard, James

RELATIONSHIP TO ABOVE Son in-Law

REMARKS

1920 CENSUS—INDEX
DEPARTMENT OF COMMERCE
BUREAU OF THE CENSUS

A-2

U. S. GOVERNMENT PRINTING OFFICE

M450

Mullen Joseph

INDIANA

E.D. 203

LINE 42

Mullen [illegible]			Indiana	
William			Indiana	
[illegible]			Indiana	
[illegible]			Indiana	
Charles			Indiana	

1930 CENSUS—INDEX
DEPARTMENT OF COMMERCE
BUREAU OF THE CENSUS

#1 see #2

A-1b

U. S. GOVERNMENT PRINTING OFFICE

STATE Indiana

Mullen, Joseph

HEAD OF FAMILY (CONTINUED)

OTHER MEMBERS OF FAMILY CONTINUED

NAME				CITIZENSHIP
Mullen, Joseph			Indiana	

1920 CENSUS INDEX
DEPARTMENT OF COMMERCE
BUREAU OF THE CENSUS

#2 see #1

A-1b

GOVERNMENT PRINTING OFFICE

STATE INDIANA

Mullin, Joseph (INDIVIDUAL)

VOL. 64 E.D. 215

SHEET 3 LINE 12

W (COLOR) 43 (AGE) Indiana (BIRTHPLACE) (CITIZENSHIP)

Marion (COUNTY)

Indianapolis (CITY) S. Missouri (STREET) 526 (HOUSE NO.)

ENUMERATED WITH Mullin, Thomas

RELATIONSHIP TO ABOVE Brother

REMARKS

1920 CENSUS—INDEX
DEPARTMENT OF COMMERCE
BUREAU OF THE CENSUS

1450

STATE INDIANA

Mullen, Joseph (INDIVIDUAL)

VOL. 53 E.D. 47

SHEET 5 LINE 26

W (COLOR) 39 (AGE) Ohio (BIRTHPLACE) (CITIZENSHIP)

Lake (COUNTY)

Gary (CITY) Lake Avenue (STREET) (HOUSE NO.)

ENUMERATED WITH Mullen, Anna

RELATIONSHIP TO ABOVE Brother

REMARKS

1920 CENSUS—INDEX
DEPARTMENT OF COMMERCE
BUREAU OF THE CENSUS

A-G

U. S. GOVERNMENT PRINTING OFFICE

M 480

INDIANA

Mullen, Joseph
(INDIVIDUAL)

VOL. 48 E. D. 50

SHEET 19 LINE 80

W. 79 Virginia
(COLOR) (AGE) (BIRTHPLACE) (CITIZENSHIP)

Parke
(COUNTY)

Rockville S. Jefferson 210
(CITY) (STREET) (HOUSE NO.)

ENUMERATED WITH Southerland, Garnet

RELATIONSHIP TO ABOVE Grand - Father

REMARKS

1920 CENSUS—INDEX
DEPARTMENT OF COMMERCE
BUREAU OF THE CENSUS

A-2

U. S. GOVERNMENT PRINTING OFFICE

M 450

INDIANA

Meller, Joseph
HEAD OF FAMILY

VOL 107 E. D. 203

SHEET 12 LINE 43

W 26 Engineer
COLOR AGE

Harrison

CITIZENSHIP

HOUSE NO.

OTHER MEMBERS OF FAMILY

NAME	RELATION	AGE	BIRTHPLACE	CITIZENSHIP
Meller, Alice	W	26	Iowa	

1920 CENSUS—INDEX
DEPARTMENT OF COMMERCE
BUREAU OF THE CENSUS

A-18

U. S. GOVERNMENT PRINTING OFFICE

M450

INDIANA

[illegible] Joseph
(HEAD OF FAMILY)

VOL. 0 E. D. 180

SHEET [illegible] LINE 4

[illegible]
(COLOR) (AGE) (BIRTHPLACE) (CITIZENSHIP)

[illegible]
(COUNTY)

[illegible] [illegible] Street 119
(STREET) (HOUSE NO.)

OTHER MEMBERS OF FAMILY

NAME	RELATIONSHIP	AGE	BIRTHPLACE	CITIZENSHIP
Miller, [illegible]			Indiana	
[illegible]			Indiana	
[illegible]			Indiana	
Joseph [illegible]			Indiana	
[illegible]			Indiana	

1920 CENSUS—INDEX
DEPARTMENT OF COMMERCE
BUREAU OF THE CENSUS

U. S. GOVERNMENT PRINTING OFFICE

A-1a

#[illegible] #2

STATE Indiana

Mullen, Joseph C

(HEAD OF FAMILY—CONTINUED)

OTHER MEMBERS OF FAMILY—CONTINUED

NAME	RELATIONSHIP	AGE	BIRTHPLACE	CITIZENSHIP
Mullen, [illegible]	[illegible]	[illegible]	Indiana	

1920 CENSUS—INDEX
DEPARTMENT OF COMMERCE
BUREAU OF THE CENSUS

A-1b

U. S. GOVERNMENT PRINTING OFFICE 11—11971

2 see #1

M 450

INDIANA

Mellon Joseph E (HEAD OF FAMILY) VOL. 49 E.D. 39

SHEET 9 LINE 8

W (COLOR) 37 (AGE) Indiana (BIRTHPLACE) (CITIZENSHIP)

Lake (COUNTY)

Hobart (CITY) Georgiana (STREET) (HOUSE NO.)

OTHER MEMBERS OF FAMILY

NAME	RELATION-SHIP	AGE	BIRTHPLACE	CITIZEN-SHIP
Mellon Edward	S	12	Indiana	
— Byron	S	11	Indiana	
— Isabel	D	9	Indiana	
— Dorothy	D	7	Indiana	
— Leon	D	5	Indiana	

1920 CENSUS—INDEX
DEPARTMENT OF COMMERCE
BUREAU OF THE CENSUS

#1 sh #2

U. S. GOVERNMENT PRINTING OFFICE

A-16

STATE Indiana

Mellon Joseph E.

HEAD OF FAMILY—CONTINUED

OTHER MEMBERS OF FAMILY—CONTINUED

NAME	RELATION-SHIP	AGE	BIRTHPLACE	CITIZEN-SHIP
Mellon, John	S	3 2/12	Indiana	

1920 CENSUS—INDEX
DEPARTMENT OF COMMERCE
BUREAU OF THE CENSUS

Hazell #1

U. S. GOVERNMENT PRINTING OFFICE

1450

INDIANA

Mollaun Joseph G. (HEAD OF FAMILY)

VOL. 85 E.D. 163

SHEET 24 LINE 36

W 33 Indiana (COLOR) (AGE) (BIRTHPLACE) (CITIZENSHIP)

Ripley

Batesville (CITY) S. Main (STREET) 206 (HOUSE NO.)

OTHER MEMBERS OF FAMILY

NAME	RELATIONSHIP	AGE	BIRTHPLACE	CITIZENSHIP
Mollaun, Josephine	W	31	Indiana	
— Jerome J.	S	7	Indiana	
— Prosperity	S.	3 11/12	Indiana	
— Julius J.	S	1 10/12	Indiana	
— Albert H.	S.	3/12	Indiana	

1920 CENSUS INDEX
DEPARTMENT OF COMMERCE
BUREAU OF THE CENSUS

U. S. GOVERNMENT PRINTING OFFICE

M 484

INDIANA

Malone, Joseph M — VOL. 36 E.D. 60

SHEET 11 LINE 44

W 73 Indiana

Henry

Middletown 11th

ENUMERATED WITH Shirk, Barbara N

RELATIONSHIP TO ABOVE Cousin

REMARKS

1910 CENSUS—INDEX

M450

INDIANA

Mullane Joseph P. (INDIVIDUAL)

VOL. 65 E.D. 77

SHEET 10 LINE 100

W (COLOR) 3 10/12 (AGE) Indiana (BIRTHPLACE) (CITIZENSHIP)

Marion (COUNTY)

Indianapolis (CITY) Central (STREET) 523 (HOUSE NO.)

ENUMERATED WITH Pritchard, James

RELATIONSHIP TO ABOVE Grand Son

REMARKS

1900 CENSUS—INDEX
DEPARTMENT OF COMMERCE
BUREAU OF THE CENSUS

A-4

U. S. GOVERNMENT PRINTING OFFICE

M 450

Malone, Joseph W
HEAD OF FAMILY

INDIANA

VOL. 1 E. D. 24

SHEET 2 LINE 44

W 68 Indiana
COLOR AGE BIRTHPLACE CITIZENSHIP

Clark
Tren Providence
CITY STREET HOUSE NO.

OTHER MEMBERS OF FAMILY

NAME	RELATIONSHIP	AGE	BIRTHPLACE	CITIZENSHIP
Malone, Mary	W	58	Indiana	
Omega	D	30	Indiana	
Arlie M	D	28	Indiana	
Lola	D	26	Indiana	
Joseph W	S	18	Indiana	

1920 CENSUS—INDEX
DEPARTMENT OF COMMERCE
BUREAU OF THE CENSUS

and 1
Boarder

A-4a

1910

INDIANA

Maloney Josephine
(INDIVIDUAL)

VOL. 97 E.D. 125

SHEET 4 LINE 18

W (COLOR) 50 (AGE) Arkansas (BIRTHPLACE) (CITIZENSHIP)

Vigo (COUNTY)

Terre Haute (CITY) Spruce (STREET) 621 (HOUSE NO.)

ENUMERATED WITH Ridarie, James

RELATIONSHIP TO ABOVE Mother

REMARKS

1910 CENSUS-INDEX
DEPARTMENT OF COMMERCE
BUREAU OF THE CENSUS

A-2

U. S. GOVERNMENT PRINTING OFFICE

M450

INDIANA

Milain, Josephine (HEAD OF FAMILY)

VOL. 94 E.D. 245

SHEET 2 LINE 19

W (COLOR) 68 (AGE) Indiana (BIRTHPLACE) (CITIZENSHIP)

Sullivan (COUNTY)

Merom (CITY) (STREET) HOUSE NO.

OTHER MEMBERS OF FAMILY

NAME	RELATIONSHIP	AGE	BIRTHPLACE	CITIZENSHIP
Milain, Bonnie	D	50	Indiana	
Cohoran, Dorothy	G.D.	8	Indiana	

1940 CENSUS—INDEX
DEPARTMENT OF COMMERCE
BUREAU OF THE CENSUS

A-4a

M 450

INDIANA

Malone, Josephine
HEAD OF FAMILY

VOL. 107 E.D. 172

SHEET 4 LINE 51

W 70 Indiana
BIRTHPLACE CITIZENSHIP

Whitley
COUNTY

Columbia
CITY

Chicago
STREET

207
HOUSE NO.

OTHER MEMBERS OF FAMILY

NAME	RELATIONSHIP	AGE	BIRTHPLACE	CITIZENSHIP
Lorena Jane				

1920 CENSUS—INDEX
DEPARTMENT OF COMMERCE
BUREAU OF THE CENSUS

A-1a

M 451

INDIANA

Maloney Josephine
HEAD OF FAMILY

VOL. 43 E.D. 153

SHEET [illegible] LINE 6

[illegible] [illegible] Indiana
COLOR AGE BIRTHPLACE CITIZENSHIP

Miami
COUNTY

Peru [illegible] [illegible] 291
CITY STREET (HOUSE NO.)

OTHER MEMBERS OF FAMILY

NAME	RELATIONSHIP	AGE	BIRTHPLACE	CITIZENSHIP
M Namara John	B	[illegible]	Ohio	
Hughes Thomas	B	[illegible]	Ohio	

1900 CENSUS—INDEX
DEPARTMENT OF COMMERCE
BUREAU OF THE CENSUS

A-1a

INDIANA

Moellen, Josephine (INDIVIDUAL)

VOL. 101 E. D. 92

SHEET 11 LINE 27

F (SEX) 49 (AGE) Kentucky (BIRTHPLACE) (CITIZENSHIP)

Vanderburgh (COUNTY)

(CITY) (STREET) (HOUSE NO.)

ENUMERATED WITH Heath, Leontine

RELATIONSHIP TO ABOVE Cook

REMARKS

1920 CENSUS—INDEX
DEPARTMENT OF COMMERCE
BUREAU OF THE CENSUS

A-B

U. S. GOVERNMENT PRINTING OFFICE

M450

STATE INDIANA

Mullen Josephine (NAME) VOL. 64 E.D. 211

SHEET 1 LINE 43

W (COLOR) 35 (AGE) Missouri (BIRTHPLACE) _____ (OTHER)

Marion (COUNTY)

Indianapolis (CITY) Illinois (STREET) 570 (HOUSE NO.)

ENUMERATED WITH Duncan Fannie

RELATIONSHIP TO ABOVE Lodger

REMARKS _____

1920 CENSUS—INDEX
DEPARTMENT OF COMMERCE
BUREAU OF THE CENSUS

A-2

U. S. GOVERNMENT PRINTING OFFICE 16—1942

M 230

INDIANA

Milam, Josephine S (INDIVIDUAL)

VOL. 67 E.D. 138

SHEET 6 LINE 68

W (COLOR) 46 (AGE) Indiana (BIRTHPLACE) (CITIZENSHIP)

Marion (COUNTY)

Indianapolis (CITY) E 15th (STREET) 919 (HOUSE NO.)

ENUMERATED WITH Milam, Edgar M.

RELATIONSHIP TO ABOVE mother

REMARKS

1920 CENSUS—INDEX
DEPARTMENT OF COMMERCE
BUREAU OF THE CENSUS

A-8

U.S. GOVERNMENT PRINTING OFFICE

1M 450

INDIANA

Moulin, Joshepah G.
HEAD OF FAMILY

VOL. 5 E.D. 79

SHEET 12 LINE 32

W 36 Ohio
COLOR AGE BIRTHPLACE CITIZENSHIP

Allen

Ft. Wayne W. Clinton 2021
STREET HOUSE NO.

OTHER MEMBERS OF FAMILY

NAME	RELATIONSHIP	AGE	BIRTHPLACE	CITIZENSHIP
Moulin, Mary	W	51	Switzerland	Na
— Raymond	S	24	Ohio	
— Clarence	S	19	Ohio	
— Leo	S	17	Ohio	
Contin Justin	F.L.	24	Switzerland	Na

1920 CENSUS—INDEX
DEPARTMENT OF COMMERCE
BUREAU OF THE CENSUS

A-16

U. S. GOVERNMENT PRINTING OFFICE

M 450

Malone, Joshua W.
HEAD OF FAMILY

INDIANA

VOL. 64 E.D. 70

SHEET 7 LINE 30

Mu 48 Tennessee
(COLOR) (AGE) (BIRTHPLACE) (CITIZENSHIP)

Marion
(COUNTY)

Indianapolis Senate Ave 1510
(STREET) (HOUSE NO.)

OTHER MEMBERS OF FAMILY

NAME	RELATIONSHIP	AGE	BIRTHPLACE	CITIZENSHIP
Malone, Mamie	W	3[illegible]	Tennessee	
[illegible]	[illegible]	[illegible]	Tennessee	
Euphrina	[illegible]	[illegible]	Tennessee	
Jones, Walter	Bo	[illegible]	Indiana	
Berry, Earl	Bo	4[illegible]	Georgia	

1900 CENSUS INDEX
DEPARTMENT OF COMMERCE
BUREAU OF THE CENSUS

A-1a

U. S. GOVERNMENT PRINTING OFFICE

M 450

Malone Josie
(INDIVIDUAL)

INDIANA
VOL. 64 ED. 25
SHEET 2 LINE 33

B NR Tennessee
(COLOR) (AGE) (BIRTHPLACE)

Marion
(COUNTY)

Indianapolis Twelfth 415
(CITY) (STREET) (HOUSE NO.)

ENUMERATED WITH Young Sallie

RELATIONSHIP TO ABOVE Lodger

REMARKS

1930 CENSUS—INDEX
DEPARTMENT OF COMMERCE
BUREAU OF THE CENSUS

A-1
U. S. GOVERNMENT PRINTING OFFICE (Form 150)

M 450

Malone Julia
HEAD OF FAMILY

INDIANA

VOL. 98 E.D. 184

SHEET 2 LINE 64

W (COLOR) 56 (AGE) Indiana (BIRTHPLACE) (CITIZENSHIP)

~~[illegible]~~ [illegible]

Fever (STREET) (HOUSE NO.)

OTHER MEMBERS OF FAMILY

NAME	RELATION SHIP	AGE	BIRTHPLACE	CITIZEN SHIP
[illegible]				
[illegible]				
[illegible]				

1920 CENSUS—INDEX
DEPARTMENT OF COMMERCE
BUREAU OF THE CENSUS

A-1a

U.S. GOVERNMENT PRINTING OFFICE

M 450

INDIANA

Mulno Julia A (INDIVIDUAL)

VOL. 85 E.D. 95

SHEET 9 LINE 22

W (COLOR) 83 (AGE) Indiana (BIRTHPLACE) (CITIZENSHIP)

Rush (COUNTY)

Rushville (CITY) East Second (STREET) — (HOUSE NO.)

ENUMERATED WITH Mulno, Fannie

RELATIONSHIP TO ABOVE Mother

REMARKS

1920 CENSUS—INDEX
DEPARTMENT OF COMMERCE
BUREAU OF THE CENSUS

A-2

U. S. GOVERNMENT PRINTING OFFICE

INDIANA

Mullen, Julia C (INDIVIDUAL)

VOL. 82 E.D. 131

SHEET 9 LINE 32

W (COLOR) 39 (AGE) Indiana (BIRTHPLACE) ____ (CITIZENSHIP)

Union (COUNTY)

Liberty (CITY) South (STREET) 127 (HOUSE NO.)

ENUMERATED WITH Gleason, Dennis

RELATIONSHIP TO ABOVE Niece

REMARKS

1930 CENSUS—INDEX
DEPARTMENT OF COMMERCE
BUREAU OF THE CENSUS

U. S. GOVERNMENT PRINTING OFFICE

AA

INDIANA

Millan Julius (INDIVIDUAL) VOL. 52 E.D. [illegible]

SHEET 35 LINE [illegible]

W. (COLOR) 6 (AGE) Indiana (BIRTHPLACE) (CITIZENSHIP)

Lake (COUNTY)

Hammond (CITY) N. Sheffield Ave. (STREET) 51 (HOUSE NO.)

ENUMERATED WITH St. Joseph Home of the Divine Child (Orphans Home)

RELATIONSHIP TO ABOVE Not Reported

REMARKS

1900 CENSUS—INDEX
U. S. DEPARTMENT OF COMMERCE
BUREAU OF THE CENSUS

U. S. GOVERNMENT PRINTING OFFICE

M 450

INDIANA

Melion, Julius (HEAD OF FAMILY)

VOL. 50 E.D. 53

SHEET 9 LINE 51

W (COLOR) 34 (AGE) Poland (BIRTHPLACE) 1915 Pa. (CITIZENSHIP)

Lake (COUNTY)

East Chicago (CITY) Deodar (STREET) 3609 (HOUSE NO.)

OTHER MEMBERS OF FAMILY

NAME	RELATIONSHIP	AGE	BIRTHPLACE	CITIZENSHIP
Melion, Dorothy	W	3	Poland	N.B.
" Zigmont	S	9	Indiana	
" Helen	D	5	Indiana	
" Henry	S	2 1/12	Indiana	
Zinzuski, Wastek	Bo	28	Poland	Ab

1920 CENSUS—INDEX
DEPARTMENT OF COMMERCE
BUREAU OF THE CENSUS

U. S. GOVERNMENT PRINTING OFFICE

M 450

INDIANA

Mullen, W. C.
HEAD OF FAMILY

VOL. 54 E. D. 119

SHEET 9 LINE 81

[illegible] (COLOR) [illegible] (AGE) Illinois (BIRTHPLACE) (CITIZENSHIP)

[illegible] (COUNTY)

[illegible] (CITY) Washington (STREET) 768 (HOUSE NO.)

OTHER MEMBERS OF FAMILY

NAME	RELATIONSHIP	AGE	BIRTHPLACE	CITIZENSHIP
Mullen, Blanch	[illegible]	[illegible]	Illinois	
[illegible]	[illegible]	[illegible]	Indiana	

1920 CENSUS—INDEX
DEPARTMENT OF COMMERCE
BUREAU OF THE CENSUS

A-1a

U. S. GOVERNMENT PRINTING OFFICE

M 430

INDIANA

Milani, Kate (INDIVIDUAL)

VOL. 16 E.D. 42

SHEET 12 LINE 83

W (COLOR) 84 (AGE) Germany (BIRTHPLACE) 1896 Na 1900 (CITIZENSHIP)

Clinton (COUNTY)

Frankfort (CITY) Sims (STREET) 603 (HOUSE NO.)

ENUMERATED WITH Maish, Homer

RELATIONSHIP TO ABOVE Aunt

REMARKS

1920 CENSUS—INDEX
DEPARTMENT OF COMMERCE
BUREAU OF THE CENSUS

U. S. GOVERNMENT PRINTING OFFICE

M 450

Maholm, Katerine
(INDIVIDUAL)

INDIANA

VOL. 63 E.D. 35

SHEET 7 LINE 27

H (COLOR) 17 (AGE) Indiana (BIRTHPLACE) (CITIZENSHIP)

Marion (COUNTY)

Indianapolis (CITY) Ludlow Ave (STREET) 1902 (HOUSE NO.)

ENUMERATED WITH Hawker, Charles F.

RELATIONSHIP TO ABOVE Step daughter

REMARKS

1920 CENSUS—INDEX
DEPARTMENT OF COMMERCE
BUREAU OF THE CENSUS

A-3

U. S. GOVERNMENT PRINTING OFFICE

M 455

INDIANA

Muller, Katharine (INDIVIDUAL)

VOL. 2 E. D. 49

SHEET 4 LINE 18

W (COLOR) 29 (AGE) Pennsylvania (BIRTHPLACE) _____ (CITIZENSHIP)

Allen (COUNTY)

Fort Wayne (CITY) Jefferson (STREET) 431 (HOUSE NO.)

ENUMERATED WITH Bishop, Edson

RELATIONSHIP TO ABOVE Lodger

REMARKS _____

1930 CENSUS—INDEX
DEPARTMENT OF COMMERCE
BUREAU OF THE CENSUS

A-3

U. S. GOVERNMENT PRINTING OFFICE

Malone, Katherine
(INDIVIDUAL)

STATE INDIANA
VOL. 55 ED. 117
SHEET 1 LINE 14

W. 26 Poland 1910 Na-
(SINGLE) (MARRIED) (BIRTHPLACE) (CITIZEN)

La Porte
(COUNTY)

La Porte Michigan Ave 806
(CITY) (STREET) (HOUSE NO.)

ENUMERATED WITH Lumley, Hotel

RELATIONSHIP TO ABOVE servant

REMARKS

1920 CENSUS INDEX
DEPARTMENT OF COMMERCE
BUREAU OF THE CENSUS

A-2

Milam Katherine L

INDIANA

VOL. 106 E.D. 87

SHEET 6 LINE 52

W 1 4/12 Indiana

(COLOR) (AGE) (BIRTHPLACE) (CITIZENSHIP)

Wabash

(COUNTY)

(CITY) (STREET) (HOUSE NO.)

ENUMERATED WITH Milam Mabel

RELATIONSHIP TO ABOVE Grand daughter

REMARKS

1920 CENSUS—INDEX
DEPARTMENT OF COMMERCE
BUREAU OF THE CENSUS

A-3

U. S. GOVERNMENT PRINTING OFFICE

M 450

INDIANA

Mullen, Katherine
(HEAD OF FAMILY)

VOL. 44 E. D. 104

SHEET 5 LINE 41

W 45 Indiana
SEX AGE BIRTHPLACE CITIZENSHIP

Jefferson
COUNTY

Madison
CITY

N 2
STREET

117
HOUSE NO.

OTHER MEMBERS OF FAMILY

NAME	RELATION TO HEAD	AGE	BIRTHPLACE	CITIZENSHIP
Mullen, Margaret	Da	16	Indiana	

1910 CENSUS—INDEX
DEPARTMENT OF COMMERCE
BUREAU OF THE CENSUS

A-48

M 45

INDIANA

Miller, Katherine
(INDIVIDUAL)

VOL. 69 E.D. 165

SHEET 10 LINE 9

W 19 Indiana
(COLOR) AGE. (BIRTHPLACE) (CITIZENSHIP)

Marion
(COUNTY)

Indianapolis Market 1140
(CITY) (STREET) (HOUSE NO.)

ENUMERATED WITH Dr. M.B. Fletchers Sanitarium (Insane)

RELATIONSHIP TO ABOVE Hall Girl

REMARKS

1920 CENSUS - INDEX
DEPARTMENT OF COMMERCE
BUREAU OF THE CENSUS

A-6

U. S. GOVERNMENT PRINTING OFFICE

M 450

INDIANA

Melion, Kathrine (HEAD OF FAMILY)

VOL. 50 E.D. 51

SHEET 14 LINE 13

W (COLOR) 53 (AGE) Poland (BIRTHPLACE) 1899 - Na - (CITIZENSHIP)

Lake (COUNTY)

East Chicago (CITY) Fir (STREET) 3919 (HOUSE NO.)

OTHER MEMBERS OF FAMILY

NAME	RELATIONSHIP	AGE	BIRTHPLACE	CITIZENSHIP
Jackaska, Theresa	Gd	6	Indiana	

1920 CENSUS—INDEX
DEPARTMENT OF COMMERCE
BUREAU OF THE CENSUS

A-1a

U. S. GOVERNMENT PRINTING OFFICE

M 450

Mellon, Kathryn L
(INDIVIDUAL)

INDIANA

VOL. 111 E.D. 228

SHEET 12 LINE 34

W (COLOR) 1/12 (AGE) Indiana (BIRTHPLACE) (CITIZENSHIP)

White (COUNTY)

(CITY) (STREET) (HOUSE NO.)

ENUMERATED WITH Hanna, George

RELATIONSHIP TO ABOVE Niece

REMARKS

1920 CENSUS—INDEX
DEPARTMENT OF COMMERCE
BUREAU OF THE CENSUS

U. S. GOVERNMENT PRINTING OFFICE

14 458

INDIANA

Malone Katy (INDIVIDUAL) VOL. 73 E.D. 264

SHEET 14 LINE 71

W (HOME) 34 (AGE) United States (BIRTHPLACE)

Marion (COUNTY)

Indianapolis (CITY) West Washington (STREET)

ENUMERATED WITH Central Indiana Hospital for Insane

RELATIONSHIP TO ABOVE Patient

REMARKS

1910 CENSUS—INDEX
DEPARTMENT OF COMMERCE
BUREAU OF THE CENSUS

M 250

INDIANA

VOL. 79 E.D. 143

SHEET 1 LINE 89

Mullen, Kory F
(HEAD OF FAMILY)

W. 71
(COLOR) AGE

Indiana
BIRTHPLACE

CITIZENSHIP

Noble
COUNTY

Cromwell
CITY

Orange
(STREET)

12
(HOUSE NO.)

OTHER MEMBERS OF FAMILY

NAME	RELATION-SHIP	AGE	BIRTHPLACE	CITIZEN-SHIP
Mullen, Ida E	W	72	Indiana	
Mendal R.	S	13	Indiana	

1920 CENSUS—INDEX
DEPARTMENT OF COMMERCE
BUREAU OF THE CENSUS

INDIANA

Malone, L D
(INDIVIDUAL)

VOL. 51 E.D. 71

SHEET 9 LINE 53

W (SEX) M (AGE) Indiana (BIRTHPLACE) (CITIZENSHIP)

Lake (COUNTY)

Hammond (CITY) Wilcox (STREET) 122 (HOUSE NO.)

ENUMERATED WITH Poulter, John

RELATIONSHIP TO ABOVE Lodger

REMARKS

1930 CENSUS—INDEX
DEPARTMENT OF COMMERCE
BUREAU OF THE CENSUS

A-5

U. S. GOVERNMENT PRINTING OFFICE

M 450

INDIANA

[illegible]
HEAD OF FAMILY

VOL. [illegible] E.D. 211

SHEET 6 LINE 28

[illegible] (COLOR) [illegible] (AGE) [illegible] (BIRTHPLACE) CITIZENSHIP

[illegible] (COUNTY)

[illegible] STREET HOUSE NO.

OTHER MEMBERS OF FAMILY

NAME	RELATIONSHIP	AGE	BIRTHPLACE	CITIZENSHIP
[illegible]				

1920 CENSUS—INDEX
DEPARTMENT OF COMMERCE
BUREAU OF THE CENSUS

A-1a

U. S. GOVERNMENT PRINTING OFFICE

M 450

INDIANA

Mahlon Lamport
HEAD OF FAMILY

VOL. 155 E.D. 192

SHEET 4 LINE 29

W 24 Michigan
SEX AGE BIRTHPLACE CITIZENSHIP

La Porte
COUNTY

La Crosse
CITY

STREET HOUSE NO.

OTHER MEMBERS OF FAMILY

NAME	RELATION-SHIP	AGE	BIRTHPLACE	CITIZEN-SHIP
Mahlon Mary	W	21	Illinois	
Carlyle	D	2/12	Indiana	

1920 CENSUS—INDEX
DEPARTMENT OF COMMERCE
BUREAU OF THE CENSUS

A-18

U. S. GOVERNMENT PRINTING OFFICE

INDIANA

Maloney, Laura
(INDIVIDUAL)

VOL. 96 E.D. 117

SHEET 9 LINE 58

W. (COLOR) 45 (AGE) Illinois (BIRTHPLACE) (CITIZENSHIP)

Vigo (COUNTY)

Terre Haute (CITY) South 4th (STREET) 220 (HOUSE NO.)

ENUMERATED WITH Feiss, Herman C.

RELATIONSHIP TO ABOVE Mother in law

REMARKS

1920 CENSUS—INDEX
DEPARTMENT OF COMMERCE
BUREAU OF THE CENSUS

A-8

M #50

INDIANA

Mallon, Laura
(INDIVIDUAL)

VOL. 79 E.D. 146

SHEET 2 LINE 57

W. (COLOR) 12 (AGE) Indiana (BIRTHPLACE) (CITIZENSHIP)

Noble (COUNTY)

(CITY) (STREET) (HOUSE NO.)

ENUMERATED WITH Fulk, Laura J.

RELATIONSHIP TO ABOVE Niece

REMARKS

1930 CENSUS—INDEX
DEPARTMENT OF COMMERCE
BUREAU OF THE CENSUS

A-2

INDIANA

Mullen, Lavan
(INDIVIDUAL)

VOL. 114 E.D. 39

SHEET 13 LINE 45

W | 1 | Indiana | |
(RACE) | (AGE) | (BIRTHPLACE) | (CITIZENSHIP)

Delaware
(COUNTY)

Muncie | West 4th | H or V
(CITY) | (STREET) | (UNUSED FIELD)

ENUMERATED WITH White, Earl

RELATIONSHIP TO ABOVE Son

REMARKS

1950 CENSUS—INDEX
DEPARTMENT OF COMMERCE
BUREAU OF THE CENSUS

A-5

U. S. GOVERNMENT PRINTING OFFICE

M450

INDIANA

Mullen, Lavern (INDIVIDUAL)

VOL. 45 E.D. 551

SHEET 5 LINE 100

W (COLOR) 8 (AGE) South Dakota (BIRTHPLACE) (CITIZENSHIP)

Martin (COUNTY)

Loogootee (CITY) — (STREET) — (HOUSE NO.)

ENUMERATED WITH McGovern, Philip

RELATIONSHIP TO ABOVE Grand Daughter

REMARKS

1928 CENSUS—INDEX
DEPARTMENT OF COMMERCE
BUREAU OF THE CENSUS

A-8

U. S. GOVERNMENT PRINTING OFFICE

M480

INDIANA

Million Lavina B
(INDIVIDUAL)

VOL. 10 E.D. 25

SHEET 5 LINE 18

W. 81 Pennsylvania
(COLOR) (AGE) (BIRTHPLACE) (CITIZENSHIP)

Carroll
(COUNTY)

(CITY) (STREET) (HOUSE NO.)

ENUMERATED WITH Hoover, Charles, O

RELATIONSHIP TO ABOVE Mother-in-law

REMARKS

1930 CENSUS—INDEX
DEPARTMENT OF COMMERCE
BUREAU OF THE CENSUS

A-8

U. S. GOVERNMENT PRINTING OFFICE

M 450

INDIANA

Mallahan, Lawrence (INDIVIDUAL) VOL. 11 E.D. 7

SHEET 6 LINE 34

W (COLOR) 19 (AGE) Indiana (BIRTHPLACE) (CITIZENSHIP)

Clark (COUNTY)

Jeffersonville (CITY) — (STREET) — (HOUSE NO.)

ENUMERATED WITH Indiana Reformatory

RELATIONSHIP TO ABOVE Prisoner

REMARKS

1920 CENSUS—INDEX
DEPARTMENT OF COMMERCE
BUREAU OF THE CENSUS

A-2

U. S. GOVERNMENT PRINTING OFFICE

M450

INDIANA

Malone, Lawrence
(HEAD OF FAMILY)

VOL. 105 E.D. 100

SHEET 1 LINE 36

W (COLOR) 27 (AGE) Indiana (BIRTHPLACE) (CITIZENSHIP)

Vermillion (COUNTY)

Clinton (CITY) W. Blackman (STREET) 74 X (HOUSE NO.)

OTHER MEMBERS OF FAMILY

NAME	RELATIONSHIP	AGE	BIRTHPLACE	CITIZENSHIP
Malone, Natella	W	30	Illinois	
— Max	S	9	Indiana	

1920 CENSUS—INDEX
DEPARTMENT OF COMMERCE
BUREAU OF THE CENSUS

A-16

U. S. GOVERNMENT PRINTING OFFICE

14-48

INDIANA

Mullen, Lawrence (INDIVIDUAL)

VOL. 14 E.D. 29

SHEET 13 LINE 44

W (RACE) 3 (AGE) Indiana (BIRTHPLACE)

Delaware (COUNTY)

Muncie (CITY) West of B (STREET) House (HOUSE NO.)

ENUMERATED WITH White, Cecil

RELATIONSHIP TO ABOVE Son

REMARKS

1940 CENSUS—INDEX
DEPARTMENT OF COMMERCE
BUREAU OF THE CENSUS

A-3

U. S. GOVERNMENT PRINTING OFFICE

M 45

INDIANA

Mullen Lawrence (INDIVIDUAL)

VOL. 2 E.D. 45

SHEET 4 LINE 12

W (COLOR) 29 (AGE) Ohio (BIRTHPLACE)

Allen (COUNTY)

Fort Wayne (CITY) Jefferson (STREET) 431 (HOUSE NO.)

ENUMERATED WITH Bishop, Edson

RELATIONSHIP TO ABOVE Lodger

REMARKS

1930 CENSUS—INDEX
DEPARTMENT OF COMMERCE
BUREAU OF THE CENSUS

A-3

U. S. GOVERNMENT PRINTING OFFICE

M 45

INDIANA

VOL 36 E.D. 68

SHEET 8 LINE 100

Mullen, Leah

(HEAD OF FAMILY)

W 69 Indiana

(SEX) (COLOR) AGE (BIRTHPLACE) (CITIZENSHIP)

Henry

(COUNTY)

New Castle Broad 1005

(CITY) (STREET) (HOUSE NO.)

OTHER MEMBERS OF FAMILY

NAME	RELATION-SHIP	AGE	BIRTHPLACE	CITIZEN-SHIP
Lenny [illegible]				

1920 CENSUS—INDEX
DEPARTMENT OF COMMERCE
BUREAU OF THE CENSUS

A-15

U. S. GOVERNMENT PRINTING OFFICE

M 450

INDIANA

Mulhaney, Leah
(HEAD OF FAMILY)

VOL. 111 E.D. 189

SHEET 5 LINE 39

W 79 Ohio
(COLOR) (AGE) (BIRTHPLACE) (CITIZENSHIP)

Wells
(COUNTY)

(CITY) (STREET) (HOUSE NO.)

OTHER MEMBERS OF FAMILY

NAME	RELATIONSHIP	AGE	BIRTHPLACE	CITIZENSHIP
Living Alone				

1920 CENSUS—INDEX
DEPARTMENT OF COMMERCE
BUREAU OF THE CENSUS

A-1a

M450

INDIANA

Milhon Lealsyn
(HEAD OF FAMILY)

VOL. 77 E.D. 185

SHEET 2 LINE 87

W (COLOR) [illegible] (AGE) Indiana (BIRTHPLACE) (CITIZENSHIP)

Morgan (COUNTY)

(CITY) (STREET) (HOUSE NO.)

OTHER MEMBERS OF FAMILY

NAME	RELATIONSHIP	AGE	BIRTHPLACE	CITIZENSHIP
Milhon [illegible]	[illegible]	19	Indiana	

1920 CENSUS—INDEX
DEPARTMENT OF COMMERCE
BUREAU OF THE CENSUS

A-1a

INDIANA

Wilson, Lee (INDIVIDUAL)

VOL. 47 E.D. 117

SHEET 7 LINE 2

W. (COLOR) 2 10/12 (AGE) Indiana (BIRTHPLACE) (CITIZENSHIP)

Knox (COUNTY)

Vincennes (CITY) N. 12th (STREET) 108 (HOUSE NO.)

ENUMERATED WITH Wilson, Lee

RELATIONSHIP TO ABOVE Grandson

REMARKS

1930 CENSUS—INDEX
DEPARTMENT OF COMMERCE
BUREAU OF THE CENSUS

A-8

U. S. GOVERNMENT PRINTING OFFICE

MKSO

Milam, Lee
(HEAD OF FAMILY)

INDIANA
VOL. 47 E.D. 117
SHEET 6 LINE 98

W 67 Indiana
(COLOR) (AGE) (BIRTHPLACE) (CITIZENSHIP)

Knox
(COUNTY)

Vincennes N. 12th 908
(CITY) (STREET) (HOUSE NO.)

OTHER MEMBERS OF FAMILY

NAME	RELATIONSHIP	AGE	BIRTHPLACE	CITIZENSHIP
Milam, Louisa	W.	65	Indiana	
Milam, Frank	S	28	Indiana	
Milam, Hugh L.	S.	26	Indiana	
Milam, Lee	S-A	21 10/12	Indiana	

1930 CENSUS—INDEX
DEPARTMENT OF COMMERCE
BUREAU OF THE CENSUS

A-6

M 450

INDIANA

Mullin Lela
(INDIVIDUAL)

VOL. 15 E. D. 36

SHEET 11 LINE 68

W 21 Indiana
(COLOR) (AGE) (BIRTHPLACE) (CITIZENSHIP)

Delaware
(COUNTY)

Muncie S Jefferson 2812
(CITY) (STREET) (HOUSE NO.)

ENUMERATED WITH Riger Borter

RELATIONSHIP TO ABOVE Daughter

REMARKS

1920 CENSUS—INDEX
DEPARTMENT OF COMMERCE
BUREAU OF THE CENSUS

A-8
U. S. GOVERNMENT PRINTING OFFICE

STATE INDIANA

Mellen, Leland
(INDIVIDUAL)

VOL. 67 E.D. 1744

SHEET 2 LINE 10

W (COLOR) 21 (AGE) Indiana (BIRTHPLACE) (CITIZENSHIP)

Marion (COUNTY)

Indianapolis (CITY) E. St. Joseph (STREET) 17 (HOUSE NO.)

ENUMERATED WITH Murphy, Arthur E.

RELATIONSHIP TO ABOVE Brother in Law

REMARKS

1920 CENSUS—INDEX
DEPARTMENT OF COMMERCE
BUREAU OF THE CENSUS

U. S. GOVERNMENT PRINTING OFFICE

INDIANA

Mullen, Lena E (INDIVIDUAL)

VOL. 42 E.D. 76

SHEET 2 LINE 28

W (COLOR) 22 (AGE) Indiana (BIRTHPLACE)

Jay (COUNTY)

(CITY) (STREET) (HOUSE NO.)

ENUMERATED WITH Bash, Joseph S

RELATIONSHIP TO ABOVE Wife

REMARKS

1950 CENSUS—INDEX
DEPARTMENT OF COMMERCE
BUREAU OF THE CENSUS

A-3

U.S. GOVERNMENT PRINTING OFFICE

INDIANA

Mullen Leo
(INDIVIDUAL)

VOL. 58 E.D. 107

SHEET 15 LINE 39

W (COLOR) 24 (AGE) Indiana (BIRTHPLACE) (CITIZENSHIP)

Madison (COUNTY)

Anderson (CITY) W 5th (STREET) 820 (HOUSE NO.)

ENUMERATED WITH Call Arthur C

RELATIONSHIP TO ABOVE Boarder

REMARKS

1920 CENSUS—INDEX
DEPARTMENT OF COMMERCE
BUREAU OF THE CENSUS

A-2

U. S. GOVERNMENT PRINTING OFFICE

M450

INDIANA

Mellon Leon A (HEAD OF FAMILY) VOL. 33 E.D. 47

SHEET 6 LINE 84

W (COLOR) 24 (AGE) Indiana (BIRTHPLACE) (CITIZENSHIP)

Hancock (COUNTY)

Greenfield (CITY) S State (STREET) 202 (HOUSE NO.)

OTHER MEMBERS OF FAMILY

NAME	RELATIONSHIP	AGE	BIRTHPLACE	CITIZENSHIP
Mellon Glenna M	W	22	Indiana	
" William L	S	1/12	Indiana	
" Richard E	S	1/12	Indiana	

1920 CENSUS—INDEX
DEPARTMENT OF COMMERCE
BUREAU OF THE CENSUS

A-1a

M 450

Malone, Lion T
(HEAD OF FAMILY)

INDIANA
VOL. 82 E.D. 155
SHEET 5 LINE 1

W 32 Indiana
COLOR AGE BIRTHPLACE

Porter
COUNTY

(STREET)

56
HOUSE NO.

OTHER MEMBERS OF FAMILY

NAME	RELATIONSHIP	AGE	BIRTHPLACE	CITIZEN
Malone, Julia E	W	38	Indiana	
Elizabeth	D	4	Indiana	

1920 CENSUS—INDEX
DEPARTMENT OF COMMERCE
BUREAU OF THE CENSUS

A-10

M450

Malone, Leonard
(HEAD OF FAMILY)

INDIANA

VOL. 17 E.D. 11

SHEET 15 LINE 29

W (COLOR) 44 (AGE) Indiana (BIRTHPLACE) (CITIZENSHIP)

Douglas (COUNTY)

(CITY) (STREET) (HOUSE NO.)

OTHER MEMBERS OF FAMILY

NAME	RELATIONSHIP	AGE	BIRTHPLACE	CITIZENSHIP
Malone, Mary L.	W	[illegible]	Illinois	
George F.	S	[illegible]	Illinois	
Jennie F.	S	[illegible]	Illinois	
Mary L.	S	3	Indiana	

1920 CENSUS—INDEX
DEPARTMENT OF COMMERCE
BUREAU OF THE CENSUS

A-4a

U. S. GOVERNMENT PRINTING OFFICE

M 450

Moline, Leonard
(HEAD OF FAMILY)

INDIANA
VOL. 50 E.D. 49
SHEET 7 LINE 37

W 46 Sweden 1884 Na 1919
COLOR AGE BIRTHPLACE CITIZENSHIP

Lake
COUNTY

East Chicago Vernon Ave 456
CITY STREET HOUSE NO.

OTHER MEMBERS OF FAMILY

NAME	RELATION-SHIP	AGE	BIRTHPLACE	CITIZEN-SHIP
Moline Ella	W	36	Indiana	
— Edward	S	12	Indiana	
— Marie	D	18	Indiana	
— Emil	S	10	Indiana	
— Pearl	D	3 11/12	Indiana	

1920 CENSUS—INDEX
DEPARTMENT OF COMMERCE
BUREAU OF THE CENSUS

1 per

Moline Leonard — STATE Indiana

HEAD OF FAMILY—CONTINUED

OTHER MEMBERS OF FAMILY—CONTINUED

NAME	RELATION-SHIP	AGE	BIRTHPLACE	CITIZEN-SHIP
Moline Leonard	S	15/12	Indiana	

1920 CENSUS—INDEX
DEPARTMENT OF COMMERCE
BUREAU OF THE CENSUS

* Roe #1

A-45

M 45

INDIANA

VOL 10 E.D. 32

SHEET 2 LINE 24

Million, Leonard C
(HEAD OF FAMILY)

W (COLOR) 51 (AGE) Indiana (BIRTHPLACE)

Carroll (COUNTY)

(CITY) (STREET) (HOUSE NO.)

OTHER MEMBERS OF FAMILY

NAME	RELATION-SHIP	AGE	BIRTHPLACE	CITIZEN-SHIP
Million, Frances M	W	50	Indiana	
Carl M.	S	24	Indiana	

1920 CENSUS—INDEX
DEPARTMENT OF COMMERCE
BUREAU OF THE CENSUS

A-16

U. S. GOVERNMENT PRINTING OFFICE

STATE INDIANA

Malone, Leroy
(INDIVIDUAL)

VOL. 39 E.D. 85

SHEET 7 LINE 74

W (COLOR) 2+ (AGE) Indiana (BIRTHPLACE) (CITIZENSHIP)

Jackson (COUNTY)

Seymour (CITY) West Brown (STREET) 73+ (HOUSE NO.)

ENUMERATED WITH Malone Thomas

RELATIONSHIP TO ABOVE Brother

REMARKS

1920 CENSUS—INDEX
DEPARTMENT OF COMMERCE
BUREAU OF THE CENSUS

A-2

U. S. GOVERNMENT PRINTING OFFICE

Mullen, Lester (INDIVIDUAL)

INDIANA
VOL. 56 E.D. 96
SHEET 14 LINE 76

W (COLOR) 29 (AGE) Indiana (BIRTHPLACE)

Madison (COUNTY)

Anderson (CITY) Walnut (STREET) 1503 (HOUSE NO.)

ENUMERATED WITH Brymer, Anna

RELATIONSHIP TO ABOVE Roomer

REMARKS

1920 CENSUS—INDEX
DEPARTMENT OF COMMERCE
BUREAU OF THE CENSUS

U. S. GOVERNMENT PRINTING OFFICE

A-6

M 450

INDIANA

Milne, Lester A. (HEAD OF FAMILY)

VOL. 52 E.D. 79

SHEET 13 LINE 87

W (COLOR) 24 (AGE) Illinois (BIRTHPLACE) (CITIZENSHIP)

Lake (COUNTY)

Hammond (CITY) Brackett (STREET) 433 (HOUSE NO.)

OTHER MEMBERS OF FAMILY

NAME	RELATIONSHIP	AGE	BIRTHPLACE	CITIZENSHIP
Milne, Eva L.	W	23	Indiana	
— Wayne E.	S	2 10/12	Indiana	
— Anna B.	Si	26	Illinois	

1920 CENSUS—INDEX
DEPARTMENT OF COMMERCE
BUREAU OF THE CENSUS

A-1a

U. S. GOVERNMENT PRINTING OFFICE

M 450

INDIANA

Milam Levi
(NAME OF FAMILY)

VOL. 106 E. D. 190

SHEET 8 LINE 32

W 47 Indiana
(COLOR) (AGE) (BIRTHPLACE) (CITIZENSHIP)

Wabash
(COUNTY)

Roann — 4 —
(CITY) (STREET) (HOUSE NO.)

OTHER MEMBERS OF FAMILY

NAME	RELATION-SHIP	AGE	BIRTHPLACE	CITIZEN-SHIP
Milam, Bertha	W	40	Indiana	
— Floyd	S	18	Indiana	
— Evelyn	D	17	Indiana	
— Harold	S	12	Indiana	
— Mabel	D	9	Indiana	

1920 CENSUS—INDEX
DEPARTMENT OF COMMERCE
BUREAU OF THE CENSUS #1442

A-16

STATE Indiana

Milam Levi

(HEAD OF FAMILY—CONTINUED)

OTHER MEMBERS OF FAMILY—CONTINUED

NAME	RELATION	AGE	BIRTHPLACE	CITIZENSHIP
Milam John	S	5	Indiana	
" Caroline	D	3 1/12	Indiana	

1920 CENSUS—INDEX
DEPARTMENT OF COMMERCE
BUREAU OF THE CENSUS

#2469

A-15

U. S. GOVERNMENT PRINTING OFFICE

M450

INDIANA

Mullin, Levi E. (HEAD OF FAMILY)

VOL. 21 E.D. 24

SHEET 5 LINE 36

W (COLOR) 30 (AGE) Indiana (BIRTHPLACE) (CITIZENSHIP)

Franklin (COUNTY)

(CITY) (STREET) (HOUSE NO.)

OTHER MEMBERS OF FAMILY

NAME	RELATIONSHIP	AGE	BIRTHPLACE	CITIZENSHIP
Mullin, Bessie M.	W	31	Indiana	
— Kathryn J.	D	8	Indiana	
— Anna E.	D	6	Indiana	
Shaffer, Jackson L.	F L	55	Indiana	
— Anna E.	M L	56	Indiana	

1920 CENSUS—INDEX
DEPARTMENT OF COMMERCE
BUREAU OF THE CENSUS

A-1a

U. S. GOVERNMENT PRINTING OFFICE

M 450

INDIANA

Mullen, Lewis
HEAD OF FAMILY

VOL 36 CO. 70

SHEET 16 LINE 9

W 38 Indiana
COLOR AGE BIRTHPLACE CITIZENSHIP

Henry
New Castle So Park Ave 1319
CITY STREET HOUSE NO.

OTHER MEMBERS OF FAMILY

NAME	RELATION SHIP	AGE	BIRTHPLACE	CITIZEN SHIP
Ingle, Laura	In	58	Indiana	
Mullen, Lewis Son	S	8	Indiana	
— Imogene	D	5	Indiana	
— Faye	D	3 12	Indiana	

1920 CENSUS—INDEX
DEPARTMENT OF COMMERCE
BUREAU OF THE CENSUS

A-16

U. S. GOVERNMENT PRINTING OFFICE

M-450

INDIANA

Malone, Lewis
(INDIVIDUAL)

VOL. 58 E.D. 99

SHEET 1 LINE 5

W 23 Ohio
(HOUSE) (AGE) (BIRTHPLACE) (CITIZENSHIP)

Madison
(COUNTY)

Anderson Main 116 1/2
(CITY) (STREET) (HOUSE NO.)

ENUMERATED WITH Sullivan, John A

RELATIONSHIP TO ABOVE Step-Son

REMARKS

1930 CENSUS—INDEX
DEPARTMENT OF COMMERCE
BUREAU OF THE CENSUS

U.S. GOVERNMENT PRINTING OFFICE

M 450

INDIANA

Mellon Lewis W
HEAD OF FAMILY

VOL 68 E.D. 130

SHEET 9 LINE 94

W 48 Indiana
COLOR AGE BIRTHPLACE CITIZENSHIP

Marion
COUNTY

Indianapolis No Noble 428
CITY STREET HOUSE NO.

OTHER MEMBERS OF FAMILY

NAME	RELATION SHIP	AGE	BIRTHPLACE	CITIZEN SHIP
Mellon Carrie	W	42	Indiana	
" George T	S	15	Indiana Arizona	

1920 CENSUS—INDEX
DEPARTMENT OF COMMERCE
BUREAU OF THE CENSUS

A-1a

M 450

INDIANA

Malone Lillian (INDIVIDUAL)

VOL. 78 E.D. 53

SHEET 5 LINE 63

W (COLOR) 47 (AGE) Indiana (BIRTHPLACE) (CITIZENSHIP)

Posey (COUNTY)

Mt. Vernon (CITY) Mill (STREET) 425 (HOUSE NO.)

ENUMERATED WITH Bloomer Henrietta

RELATIONSHIP TO ABOVE Daughter

REMARKS

1920 CENSUS INDEX
DEPARTMENT OF COMMERCE
BUREAU OF THE CENSUS

A-2

U. S. GOVERNMENT PRINTING OFFICE

INDIANA

Malone Lilly
(INDIVIDUAL)

VOL. 105 E.D. 105
SHEET 6 LINE 73

W 50 Illinois
(SEX) (AGE) (BIRTHPLACE)

Vermillion
(COUNTY)

Dana West A
(CITY) (STREET)

ENUMERATED WITH Malone, Eva

RELATIONSHIP TO ABOVE Sister

REMARKS

1930 CENSUS—INDEX
DEPARTMENT OF COMMERCE
BUREAU OF THE CENSUS

A-6

M 450

INDIANA

Malone, Lilly J. (INDIVIDUAL)

VOL. 86 E. D. 189

SHEET 2 LINE 51

W. (COLOR) 57 (AGE) Ohio (BIRTHPLACE) (CITIZENSHIP)

St Joseph (COUNTY)

(CITY) (STREET) (HOUSE NO.)

ENUMERATED WITH Belch, Joe

RELATIONSHIP TO ABOVE Mother-in-law

REMARKS

1950 CENSUS—FIDCX
DEPARTMENT OF COMMERCE
BUREAU OF THE CENSUS

U. S. GOVERNMENT PRINTING OFFICE (Imprint)

M 450

INDIANA

Malone, Linda J. (HEAD OF FAMILY)

VOL. 43 E.D. 157

SHEET 2 LINE 100

W (COLOR) 59 (AGE) Illinois (BIRTHPLACE) (CITIZENSHIP)

Miami (COUNTY)

Peru (CITY) E 5th (STREET) 491 (HOUSE NO.)

OTHER MEMBERS OF FAMILY

NAME	RELATIONSHIP	AGE	BIRTHPLACE	CITIZENSHIP
Malone, Thomas J.	L	32	Indiana	
Grimes, Earl	L	20	Indiana	
— Dorothy	L	20	Indiana	

1920 CENSUS—INDEX
DEPARTMENT OF COMMERCE
BUREAU OF THE CENSUS

A-1a

M T 4-30

INDIANA

Malone, Lindsey (INDIVIDUAL)

VOL. 95 E.D. 171

SHEET 17 LINE 22

W (COLOR) 1 (AGE) Indiana (BIRTHPLACE) (CITIZENSHIP)

Vigo (COUNTY)

(CITY) (STREET) (HOUSE NO.)

ENUMERATED WITH Burke Harry

RELATIONSHIP TO ABOVE Son

REMARKS

1930 CENSUS—INDEX
DEPARTMENT OF COMMERCE
BUREAU OF THE CENSUS

A-3

U. S. GOVERNMENT PRINTING OFFICE

M450

INDIANA

Millem, Lizza M (HEAD OF FAMILY)

VOL. 78 E.D. 222

SHEET 2 LINE 39

W (COLOR) 64 (AGE) Indiana (BIRTHPLACE) (CITIZENSHIP)

Owen (COUNTY)

Patricksburg (CITY) — (STREET) — (HOUSE NO.)

OTHER MEMBERS OF FAMILY

NAME	RELATIONSHIP	AGE	BIRTHPLACE	CITIZENSHIP
Millem, Cornelia C	D	20	Indiana	
Millem, Peter F	H	63	Indiana	

1920 CENSUS - INDEX
DEPARTMENT OF COMMERCE
BUREAU OF THE CENSUS

See Millem, Lizza M

A-4a

U. S. GOVERNMENT PRINTING OFFICE

INDIANA

Mullen, Lizzie (INDIVIDUAL) VOL. 7 E.D. 9

W 55 Indiana (BIRTHPLACE) SHEET 1 LINE 44

Blackford (COUNTY)

Hartford City (TOWN) Franklin (STREET) 319 (HOUSE NO.)

ENUMERATED WITH Cavanaugh, Clayton

RELATIONSHIP TO ABOVE Cousin

REMARKS

1930 CENSUS—INDEX
DEPARTMENT OF COMMERCE
BUREAU OF THE CENSUS

AA

U. S. GOVERNMENT PRINTING OFFICE

INDIANA

Malone Lizzie (INDIVIDUAL) VOL. 76 E. D. 193

SHEET 19 LINE 4

B (COLOR) 60 (AGE) South Carolina (BIRTHPLACE) (CITIZENSHIP)

Marion (COUNTY)

Indianapolis (CITY) Laurel (STREET) 154 (HOUSE NO.)

ENUMERATED WITH Malone, Charles W.

RELATIONSHIP TO ABOVE Mother

REMARKS

1930 CENSUS—INDEX
DEPARTMENT OF COMMERCE
BUREAU OF THE CENSUS

A-4

U. S. GOVERNMENT PRINTING OFFICE

M450

Milhon Llewellyn
(HEAD OF FAMILY)

INDIANA

VOL. 77 E. D. 185

SHEET 7 LINE 51

W (COLOR) [illegible] (AGE) Indiana (BIRTHPLACE) (CITIZENSHIP)

Morgan (COUNTY)

(CITY) (STREET) (HOUSE NO.)

OTHER MEMBERS OF FAMILY

NAME	RELATIONSHIP	AGE	BIRTHPLACE	CITIZENSHIP
Milhon Lottie	W	24	Indiana	
James	S	[illegible]	Indiana	
Mary	D	10/12	Indiana	

1920 CENSUS—INDEX
DEPARTMENT OF COMMERCE
BUREAU OF THE CENSUS

A-16

U. S. GOVERNMENT PRINTING OFFICE

INDIANA

Mullen, Lloyd
(INDIVIDUAL)

VOL. 38 E.D. 153

SHEET 1 LINE 57

W (COLOR) 18 (AGE) Indiana (BIRTHPLACE) (CITIZENSHIP)

Howard
(COUNTY)

(CITY) (STREET) (HOUSE NO.)

ENUMERATED WITH Howell, Mathew G.

RELATIONSHIP TO ABOVE Grand-son

REMARKS

1910 CENSUS INDEX
DEPARTMENT OF COMMERCE
BUREAU OF THE CENSUS

A-8

INDIANA

Mullen, Lloyd
(INDIVIDUAL)

VOL. 55 E.D. 134

SHEET 12 LINE 4

W 15 Indiana
(RACE) (BIRTHPLACE)

La Porte
(COUNTY)

(CITY) (STREET) (HOUSE NO.)

ENUMERATED WITH Dietrich, William

RELATIONSHIP TO ABOVE Orphan

REMARKS

1940 CENSUS—INDEX
DEPARTMENT OF COMMERCE
BUREAU OF THE CENSUS

U. S. GOVERNMENT PRINTING OFFICE

A-2

M450

INDIANA

Milem, Lemon
HEAD OF FAMILY

VOL. 20 E.D. 180

SHEET 1 LINE 9

M | 33 | Kentucky
SEX | AGE | BIRTHPLACE | CITIZENSHIP

Marion
COUNTY

Indianapolis
CITY

E Maryland
STREET

1109
HOUSE NO.

OTHER MEMBERS OF FAMILY

NAME	RELATIONSHIP	AGE	BIRTHPLACE	CITIZENSHIP
Milem, Ida	W	29	Kentucky	
Hazel	D	12/12	Indiana	

1930 CENSUS—INDIA
DEPARTMENT OF COMMERCE
BUREAU OF THE CENSUS

A-1a

U. S. GOVERNMENT PRINTING OFFICE

M 450

INDIANA

Mullen, Louis (HEAD OF FAMILY)

VOL. 37 E.D. 129

SHEET 5 LINE 16

COLOR | AGE | Indiana (BIRTHPLACE) | CITIZENSHIP

Huntington (COUNTY)

Warren (CITY) | Wayne (STREET) | (HOUSE NO.)

OTHER MEMBERS OF FAMILY

NAME	RELATIONSHIP	AGE	BIRTHPLACE	CITIZENSHIP
Living Alone				

1920 CENSUS—INDEX
DEPARTMENT OF COMMERCE
BUREAU OF THE CENSUS

A-1a

U. S. GOVERNMENT PRINTING OFFICE

M 450

INDIANA

Malonaky, Louis (HEAD OF FAMILY)

VOL. 55 E.D. 117

SHEET 3 LINE 46

W (COLOR) 38 (AGE) Ireland (BIRTHPLACE) NR (CITIZENSHIP)

La Porte (COUNTY)

La Porte (CITY) Lincoln Way (STREET) 1106 (HOUSE NO.)

OTHER MEMBERS OF FAMILY

NAME	RELATIONSHIP	AGE	BIRTHPLACE	CITIZENSHIP
Malonaky, Mary	W	35	Indiana	
— Charley	S	8/12	Indiana	
— Robert	S	4 1/2	Indiana	
— Florence	D	31	Indiana	

1920 CENSUS—INDEX
DEPARTMENT OF COMMERCE
BUREAU OF THE CENSUS

A/Ls

U. S. GOVERNMENT PRINTING OFFICE

77450

INDIANA

Mallonee [illegible] (INDIVIDUAL)

VOL. 1 E.D. 16

SHEET 6 LINE 92

W (COLOR) [illegible] (AGE) Indiana (BIRTHPLACE) (CITIZENSHIP)

Adam (COUNTY)

(CITY) (STREET) (HOUSE NO.)

ENUMERATED WITH Mallonee [illegible]

RELATIONSHIP TO ABOVE Brandson

REMARKS

1920 CENSUS—INDEX
DEPARTMENT OF COMMERCE
BUREAU OF THE CENSUS

U. S. GOVERNMENT PRINTING OFFICE

A-3

M 450

INDIANA

Melhorn, Louise
(HEAD OF FAMILY)

VOL. 68 E.D. 128

SHEET 3 LINE 51

W 35 Indiana
(COLOR) (AGE) (BIRTHPLACE) (CITIZENSHIP)

Marion (CO. IND.)
Indianapolis (CITY) 2 Alabama 503
(STREET) (HOUSE NO.)

OTHER MEMBERS OF FAMILY

NAME	RELATIONSHIP	AGE	BIRTHPLACE	CITIZENSHIP
Melhorn, Arthur	H	40	Indiana	
Elmer	S	7	Indiana	

1920 CENSUS—INDEX
DEPARTMENT OF COMMERCE
BUREAU OF THE CENSUS

A-1a

M 450

Malone, Lucian
(INDIVIDUAL)

STATE INDIANA
VOL. 66 E.D. 116
SHEET 7 LINE 70

B 54 Tennessee
(COLOR) (AGE) (BIRTHPLACE) (CITIZENSHIP)

Marion
(COUNTY)

Indianapolis Roanoke 538
(CITY) (STREET) (HOUSE NO.)

ENUMERATED WITH Crenchshaw, Lucy

RELATIONSHIP TO ABOVE Lodger

REMARKS

1920 CENSUS—INDEX
DEPARTMENT OF COMMERCE
BUREAU OF THE CENSUS

U. S. GOVERNMENT PRINTING OFFICE

M 438

INDIANA

Mullen Lucinda B (INDIVIDUAL) VOL. 11 E.D. 10

SHEET 10 LINE 5-8

W (COLOR) 70 (AGE) Indiana (BIRTHPLACE) (CITIZENSHIP)

Clark (COUNTY)

Jeffersonville (CITY) Park (STREET) 102 (HOUSE NO.)

ENUMERATED WITH Mullen Benjamin F

RELATIONSHIP TO ABOVE Mother

REMARKS

1920 CENSUS—INDEX
DEPARTMENT OF COMMERCE
BUREAU OF THE CENSUS

U. S. GOVERNMENT PRINTING OFFICE

[illegible] 458

INDIANA

Mullin, Lula
(INDIVIDUAL)

VOL. 67 E.D. 110

SHEET 8 LINE 52

B (COLOR) 27 (AGE) Kentucky (BIRTHPLACE) (CITIZENSHIP)

Marion (COUNTY)

Indianapolis (CITY) Blackford (STREET) 542 (HOUSE NO.)

ENUMERATED WITH not reported

RELATIONSHIP TO ABOVE Lodger

REMARKS

1930 CENSUS—INDEX
DEPARTMENT OF COMMERCE
BUREAU OF THE CENSUS

U. S. GOVERNMENT PRINTING OFFICE

M 450

INDIANA

Mullin, Luther
(HEAD OF FAMILY)

VOL. 95 E.D. 171

SHEET 7 LINE 80

W 25 Indiana
(COLOR) (AGE) (BIRTHPLACE) (CITIZENSHIP)

Vigo
(COUNTY)

Sallerville Ohio
(CITY) (STREET) (HOUSE NO.)

OTHER MEMBERS OF FAMILY

NAME	RELATIONSHIP	AGE	BIRTHPLACE	CITIZENSHIP
Mullin, Irene	W	16	Indiana	

1920 CENSUS—INDEX
DEPARTMENT OF COMMERCE
BUREAU OF THE CENSUS

A-1a

U. S. GOVERNMENT PRINTING OFFICE

19 450

INDIANA

Mullins Luther
(HEAD OF FAMILY)

VOL. 21 E. D. 84

SHEET 1 LINE 94

W (COLOR) 40 (AGE) Indiana (BIRTHPLACE) (CITIZENSHIP)

Frontenac (COUNTY)

(CITY) (STREET) (HOUSE NO.)

OTHER MEMBERS OF FAMILY

NAME	RELATION-SHIP	AGE	BIRTHPLACE	CITIZEN-SHIP
Mullins Kate	W	29	Indiana	
— Lyle Unity	D	10	Indiana	
— Alice Lydle	D	9	Indiana	
— James Earl	S	7	Indiana	

1920 CENSUS—INDEX
DEPARTMENT OF COMMERCE
BUREAU OF THE CENSUS

A-16

U. S. GOVERNMENT PRINTING OFFICE

STATE INDIANA

Mullen Luther
(INDIVIDUAL)

VOL. 13 E. D. 16

SHEET 9 LINE 93

D 29 Indiana
(COLOR) (AGE) (BIRTHPLACE) (CITIZENSHIP)

Cass
(COUNTY)

(CITY) (STREET) (HOUSE NO.)

ENUMERATED WITH Quinn, Sarah H.

RELATIONSHIP TO ABOVE Boarder

REMARKS

1920 CENSUS—INDEX
DEPARTMENT OF COMMERCE
BUREAU OF THE CENSUS

A-8

U. S. GOVERNMENT PRINTING OFFICE

M 432

INDIANA

Millam, Luther (INDIVIDUAL)

VOL. 64 E.D. 73

SHEET 8 LINE 49

NR 42 (LOCATION) Kentucky (BIRTHPLACE) (CITIZENSHIP)

Marion (COUNTY)

Indianapolis (CITY) South (STREET) 419 (HOUSE NO.)

ENUMERATED WITH Foster, Benjamin

RELATIONSHIP TO ABOVE Lodger

REMARKS

1940 CENSUS—INDEX
DEPARTMENT OF COMMERCE
BUREAU OF THE CENSUS

U. S. GOVERNMENT PRINTING OFFICE

A-S

M 450

INDIANA

Mullen Lydia
(HEAD OF FAMILY)

VOL. 8 E. D. 6

SHEET 12 LINE 37

W (COLOR) 56 (AGE) Indiana (BIRTHPLACE) (CITIZENSHIP)

Boone (COUNTY)

Lebanon (CITY) W Pearl (STREET) 510 (HOUSE NO.)

OTHER MEMBERS OF FAMILY

NAME	RELATIONSHIP	AGE	BIRTHPLACE	CITIZENSHIP
Mullen, Walter	S	32	Indiana	
— Frank L.	S	25	Indiana	

1930 CENSUS—INDEX
DEPARTMENT OF COMMERCE
BUREAU OF THE CENSUS

A-1a

U. S. GOVERNMENT PRINTING OFFICE

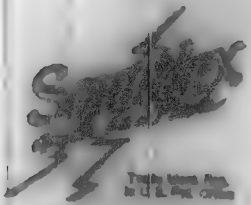

M450

INDIANA

Maloney M Edward (HEAD OF FAMILY)

VOL. 18 E.D. 36

SHEET 4 LINE 82

W (COLOR) 42 (AGE) Indiana (BIRTHPLACE) (CITIZENSHIP)

Dearborn (COUNTY)

Aurora (CITY) Johnston (STREET) 310 (HOUSE NO.)

OTHER MEMBERS OF FAMILY

NAME	RELATIONSHIP	AGE	BIRTHPLACE	CITIZENSHIP
Maloney Ella	W	38	Indiana	
— C Mayer	S	5	Indiana	

1920 CENSUS—INDEX
DEPARTMENT OF COMMERCE
BUREAU OF THE CENSUS

A-1a

U. S. GOVERNMENT PRINTING OFFICE

M450

INDIANA

Mullen M. F.
(HEAD OF FAMILY)

VOL. 25 E.D. 169

SHEET 3 LINE 87

W 49 Indiana
(COLOR) (AGE) (BIRTHPLACE) (CITIZENSHIP)

Montgomery
(COUNTY)

Alamo
(CITY) (STREET) (HOUSE NO.)

OTHER MEMBERS OF FAMILY

NAME	RELATIONSHIP	AGE	BIRTHPLACE	CITIZENSHIP
Mullen Sarah	W	33	Indiana	
— Mary Ellen	D	11	Indiana	
— George W	S	10	Indiana	
— Tina June	D	8	Indiana	
— Edna Marie	D	6	Indiana	

and
handyman

1920 CENSUS—INDEX
DEPARTMENT OF COMMERCE
BUREAU OF THE CENSUS

U. S. GOVERNMENT PRINTING OFFICE

19 450

INDIANA

Milam Mabel
(INDIVIDUAL)

VOL. 106 E.D. 187

SHEET 6 LINE 50

W 37 Indiana
(COLOR) (AGE) (BIRTHPLACE) (CITIZENSHIP)

Wabash
(COUNTY)

(CITY) (STREET) (HOUSE NO.)

ENUMERATED WITH Milam Noah

RELATIONSHIP TO ABOVE Daughter in law

REMARKS

1920 CENSUS INDEX
DEPARTMENT OF COMMERCE
BUREAU OF THE CENSUS

A-3

M 450

INDIANA

Million, Mabel
(INDIVIDUAL)

VOL. 12 E.D. 19

SHEET 6 LINE 61

W (COLOR) 30 (AGE) Indiana (BIRTHPLACE)

Cass (COUNTY)

Royal Center Town (CITY) Chicago (STREET)

ENUMERATED WITH Million, Nacha

RELATIONSHIP TO ABOVE Daughter-in-Law

REMARKS

1920 CENSUS—INDEX
DEPARTMENT OF COMMERCE
BUREAU OF THE CENSUS

1920

STATE INDIANA

Modlin Mabel (INDIVIDUAL) VOL. 64 E.D. 220

SHEET 7 LINE 35

W (RACE) 24 (AGE) Iowa (BIRTHPLACE)

Marion (COUNTY)

Indianapolis (CITY) S Senate (STREET) 831 (HOUSE NO.)

ENUMERATED WITH Modlin Elmer

RELATIONSHIP TO ABOVE wife

REMARKS Apparently wife of John Modlin

line 34

1920 CENSUS—INDEX
DEPARTMENT OF COMMERCE
BUREAU OF THE CENSUS

A-6

U. S. GOVERNMENT PRINTING OFFICE

M 450

INDIANA

Mullen, Mahala (INDIVIDUAL)

VOL. 90 E.D. 173

SHEET 4 LINE 25

W (COLOR) 85 (AGE) Indiana (BIRTHPLACE) (CITIZENSHIP)

Randolph (COUNTY)

Winchester City (CITY) South East (STREET) 733 (HOUSE NO.)

ENUMERATED WITH Mullen, Fernandus B

RELATIONSHIP TO ABOVE Mother

REMARKS

1920 CENSUS—INDEX
DEPARTMENT OF COMMERCE
BUREAU OF THE CENSUS

A-4

U. S. GOVERNMENT PRINTING OFFICE

M450

INDIANA

Malone, Minnie R.
(INDIVIDUAL)

VOL. 83 E.D. 162
SHEET 4 LINE 20

W (COLOR) S (AGE) Indiana (BIRTHPLACE) (CITIZENSHIP)

Steuben (COUNTY)

(CITY) (STREET) (HOUSE NO.)

ENUMERATED WITH Snyder, Elmer E.

RELATIONSHIP TO ABOVE Stepdaughter

REMARKS

1930 CENSUS—INDEX
DEPARTMENT OF COMMERCE
BUREAU OF THE CENSUS

A-A

U. S. GOVERNMENT PRINTING OFFICE

M 450

INDIANA

VOL. 105 E.D. 104

SHEET 4 LINE 22

Malone Margaret
HEAD OF FAMILY

W 35
COLOR AGE

Illinois
BIRTHPLACE

CITIZENSHIP

Vermillion
COUNTY

Cayuga
CITY

Curtis
STREET

HOUSE NO.

OTHER MEMBERS OF FAMILY

NAME	RELATIONSHIP	AGE	BIRTHPLACE	CITIZENSHIP
Malone, Merle	S	14	Indiana	
" Bertha	D	12	Indiana	
" Wesley	S	10	Indiana	
" Donald	S	3	Indiana	

1920 CENSUS—INDEX
DEPARTMENT OF COMMERCE
BUREAU OF THE CENSUS

A-16

U. S. GOVERNMENT PRINTING OFFICE

INDIANA

Mullen, Margaret (INDIVIDUAL)

VOL. 44 E.D. 10W

SHEET 5 LINE 42

W (COLOR) 56 (AGE) Indiana (BIRTHPLACE) (CITIZENSHIP)

Jefferson (COUNTY)

Madison (CITY) R (STREET) 117 (HOUSE NO.)

ENUMERATED WITH Mullen, Katherine

RELATIONSHIP TO ABOVE sister

REMARKS

1920 CENSUS—INDEX
DEPARTMENT OF COMMERCE
BUREAU OF THE CENSUS

IM450

Malone, Margaret (INDIVIDUAL)

INDIANA

VOL. 92 E.D. 428

SHEET 6 LINE 28

W (COLOR) 31 (AGE) Indiana (BIRTHPLACE) (CITIZENSHIP)

Wife (RELATION)

Terre Haute (CITY) S. Ninth (STREET) 1721 (HOUSE NO.)

ENUMERATED WITH Funk, Lulu

RELATIONSHIP TO ABOVE Niece

REMARKS

1920 CENSUS—INDEX
DEPARTMENT OF COMMERCE
BUREAU OF THE CENSUS

U. S. GOVERNMENT PRINTING OFFICE

A-3

1430

STATE

Malone, Margaret
(INDIVIDUAL)

VOL. 14 E.D. 32

SHEET 17 LINE 36

W (COLOR) 45 (AGE) Indiana (BIRTHPLACE) (CITIZENSHIP)

Delaware (COUNTY)

Muncie (CITY) E Charles (STREET) 938½ (HOUSE NO.)

ENUMERATED WITH Shanahan, William

RELATIONSHIP TO ABOVE Roomer

REMARKS

1940 CENSUS - INDEX
DEPARTMENT OF COMMERCE
BUREAU OF THE CENSUS

AR
U. S. GOVERNMENT PRINTING OFFICE

14 050

INDIANA

VOL. 14 E.D. 32

SHEET 29 LINE 79

Malone, Margaret

W 39 Indiana

Delaware

Muncie Jackson Charles 922

ENUMERATED WITH Malone, Elizabeth

RELATIONSHIP TO ABOVE sister

REMARKS

1930 CENSUS - INDEX
DEPARTMENT OF COMMERCE
BUREAU OF THE CENSUS

A-5

M 450

INDIANA

Mellon Margaret
(HEAD OF FAMILY)

VOL. 49 E.D. 39

SHEET 9 LINE 5

W (COLOR) 68 (AGE) Indiana (BIRTHPLACE) (CITIZENSHIP)

Lake (COUNTY)

Hobart (CITY) Georgiana (STREET) (HOUSE NO.)

OTHER MEMBERS OF FAMILY

NAME	RELATIONSHIP	AGE	BIRTHPLACE	CITIZENSHIP
Franzen Mathias	B	78	Germany	NB
— John	B	64	Indiana	

1920 CENSUS—INDEX
DEPARTMENT OF COMMERCE
BUREAU OF THE CENSUS

A-1a

M45

STATE INDIANA

Malone Margaret (INDIVIDUAL) VOL. 64 E.D. 215

SHEET 6 LINE 29

W 40 (AGE) Ireland (BIRTHPLACE) 1856 (CITY/TOWNSHIP)

Marion (COUNTY)

Indianapolis (CITY) West (STREET) 516 (HOUSE NO.)

ENUMERATED WITH Woodruff, Mary

RELATIONSHIP TO ABOVE Border

REMARKS

1960 CENSUS—INDEX
DEPARTMENT OF COMMERCE
BUREAU OF THE CENSUS

U. S. GOVERNMENT PRINTING OFFICE (1959)

M 450

INDIANA

VOL. 3 E. D. 71

SHEET 17 LINE 3

Maloney Margaret
(HEAD OF FAMILY)

W 71 Ireland 1866 Na 1890
(COLOR) AGE (BIRTHPLACE) (CITIZENSHIP)

Aden
(COUNTY)

East Wayne Elisa 116
(CITY) (STREET) (HOUSE NO.)

OTHER MEMBERS OF FAMILY

NAME	RELATIONSHIP	AGE	BIRTHPLACE	CITIZENSHIP
Maloney John	S	42	Ireland	
" Ellen	D	24	Indiana	
" Michael	S	28	Indiana	

1880 CENSUS—INDEX
DEPARTMENT OF COMMERCE
BUREAU OF THE CENSUS

A-15

INDIANA

Mullen, Margaret
(SURVEYED)

VOL. 87 E.D. 214

SHEET 7 LINE 24

94 (HOUSE) 67 (AGE) Maryland (BIRTHPLACE) (CITIZENSHIP)

St. Joseph (COUNTY)

(CITY) (STREET) (HOUSE NO.)

ENUMERATED WITH St. Mary's Academy

RELATIONSHIP TO ABOVE Sister

REMARKS Religious name - Sister M. Vitus

1920 CENSUS—INDEX
DEPARTMENT OF COMMERCE
BUREAU OF THE CENSUS

A-8

U. S. GOVERNMENT PRINTING OFFICE

M 450

INDIANA

Mullen, Margaret
(INDIVIDUAL)

VOL. 14 E.D. 41

SHEET 9 LINE 88

W (COLOR) 30 (AGE) Ohio (BIRTHPLACE) (CITIZENSHIP)

Delaware (COUNTY)

Muncie (CITY) S Monroe (STREET) 0912 (HOUSE NO.)

ENUMERATED WITH Farrell, Earnest T

RELATIONSHIP TO ABOVE Sister in law

REMARKS

1920 CENSUS—INDEX
DEPARTMENT OF COMMERCE
BUREAU OF THE CENSUS

A-6

U. S. GOVERNMENT PRINTING OFFICE

INDIANA

VOL. 61 E. D. 15

SHEET 3 LINE 23

Maloney, Margret
(INDIVIDUAL)

W (COLOR) F (SEX) Indiana (BIRTHPLACE) (CITIZENSHIP)

Marion (COUNTY)

(CITY) (STREET) (HOUSE NO.)

ENUMERATED WITH Bailey, John

RELATIONSHIP TO ABOVE Wife Daughter

REMARKS

1930 CENSUS—SCHEDULE
DEPARTMENT OF COMMERCE
BUREAU OF THE CENSUS

U. S. GOVERNMENT PRINTING OFFICE

Ans

M456

INDIANA

Mullen, Maria (INDIVIDUAL)

VOL. 58 E.D. 96

SHEET 15 LINE 61

W (COLOR) 60 (AGE) Ireland (BIRTHPLACE) NR (CITIZENSHIP)

Madison (COUNTY)

Anderson (CITY) E. Fourteenth (STREET) 228 (HOUSE NO.)

ENUMERATED WITH Mountain, John

RELATIONSHIP TO ABOVE Aunt

REMARKS

1920 CENSUS INDEX
DEPARTMENT OF COMMERCE
BUREAU OF THE CENSUS

A-3

M 450

Maloney, Mariah
(INDIVIDUAL)

INDIANA

VOL. 2 E.D. 6

SHEET 1 LINE 3

W (COLOR) 72 (AGE) Indiana (BIRTHPLACE) (CITIZENSHIP)

Allen (COUNTY)

(CITY) (STREET) (HOUSE NO.)

ENUMERATED WITH Maloney, William

RELATIONSHIP TO ABOVE Mother

REMARKS

1920 CENSUS—INDEX
DEPARTMENT OF COMMERCE
BUREAU OF THE CENSUS

A-3

U. S. GOVERNMENT PRINTING OFFICE

M 450.

INDIANA

Malone Marian (INDIVIDUAL)

VOL. 97 E.D. 150

SHEET 2 LINE 69

W (COLOR) 55 (AGE) Indiana (BIRTHPLACE) (CITIZENSHIP)

Vigo (COUNTY)

Terre Haute (CITY) No 2 (STREET) 25 (HOUSE NO.)

ENUMERATED WITH O'Connell, Harry

RELATIONSHIP TO ABOVE Boarder

REMARKS

1920 CENSUS—INDEX
DEPARTMENT OF COMMERCE
BUREAU OF THE CENSUS

A-2

U. S. GOVERNMENT PRINTING OFFICE

M 450

INDIANA

Malone, Marie (INDIVIDUAL)

VOL. 96 E. D. 114

SHEET 4 LINE 11

W (COLOR) 19 (AGE) Illinois (BIRTHPLACE) _____ (CITIZENSHIP)

Wife (CONDITION)

Terre Haute (CITY) South Second (STREET) 1001 (HOUSE NO.)

ENUMERATED WITH Marshall, Claud

RELATIONSHIP TO ABOVE Boarder

REMARKS _____

1930 CENSUS—INDEX
DEPARTMENT OF COMMERCE
BUREAU OF THE CENSUS

A-8

U. S. GOVERNMENT PRINTING OFFICE

14480

INDIANA

Mullane, Mary (INDIVIDUAL)

VOL. 65 E.D. 77

SHEET 10 LINE 99

W (NUMBER) 28 (AGE) Indiana (BIRTHPLACE)

Marion (COUNTY)

Indianapolis (CITY) Central (STREET) 3123 (HOUSE NO.)

ENUMERATED WITH Pritchard, James

RELATIONSHIP TO ABOVE Daughter

REMARKS

1920 CENSUS—INDEX
DEPARTMENT OF COMMERCE
BUREAU OF THE CENSUS

M 450

INDIANA

Malone Marion H (HEAD OF FAMILY)

VOL. 48 E.D. 155

SHEET 6 LINE 33

W (COLOR) 28 (AGE) Indiana (BIRTHPLACE) (CITIZENSHIP)

Lagrange (COUNTY)

(CITY) (STREET) (HOUSE NO.)

OTHER MEMBERS OF FAMILY

NAME	RELATIONSHIP	AGE	BIRTHPLACE	CITIZENSHIP
Malone, Grace A	W	33	Indiana	
- Velma A	D	16	Indiana	
- Marjorie	D	14	Indiana	
- Elmer C	S	12	Indiana	
- Anna I	D	8	Indiana	

1920 CENSUS—INDEX
DEPARTMENT OF COMMERCE
BUREAU OF THE CENSUS

#1 see #2

A-1a

STATE Indiana

Malone Marion H

HEAD OF FAMILY—CONTINUED

OTHER MEMBERS OF FAMILY—CONTINUED

NAME	RELATIONSHIP	AGE	BIRTHPLACE	CITIZENSHIP
Malone Irene L	D	6	Michigan	
Nava M	D	9/12	Indiana	

1920 CENSUS—INDEX
DEPARTMENT OF COMMERCE
BUREAU OF THE CENSUS

Sheet #1

A-1b

U. S. GOVERNMENT PRINTING OFFICE

INDIANA

VOL. 37 E. D. 75

SHEET 9 LINE 92

Mallin, Mark
(HEAD OF FAMILY)

W (COLOR) 65 (AGE) Indiana (BIRTHPLACE) (CITIZENSHIP)

Henry (COUNTY)

— (CITY) — (STREET) — (HOUSE NO.)

OTHER MEMBERS OF FAMILY

NAME	RELATION-SHIP	AGE	BIRTHPLACE	CITIZEN-SHIP
Mallin, Kate	W	60	Indiana	

1920 CENSUS—INDEX
DEPARTMENT OF COMMERCE
BUREAU OF THE CENSUS

A-16

M 450

INDIANA

Mullen, Mark (INDIVIDUAL)

VOL. 13 E. D. 42

SHEET 1 LINE 96

W (COLOR) 19 (AGE) Indiana (BIRTHPLACE) (CITIZENSHIP)

Cass (COUNTY)

Longcliff (CITY) (STREET) (HOUSE NO.)

ENUMERATED WITH Northern Indiana Hospital for Insane

RELATIONSHIP TO ABOVE Baker

REMARKS

1920 CENSUS—INDEX
DEPARTMENT OF COMMERCE
BUREAU OF THE CENSUS

A-4

U. S. GOVERNMENT PRINTING OFFICE

M 45

INDIANA

VOL. 79 E.D. 190

SHEET 2 LINE 62

Mahony Harry
(HEAD OF FAMILY)

N (COLOR) 27 (AGE) Indiana (BIRTHPLACE) (CITIZENSHIP)

Noble (COUNTY)

Albion (CITY) Hobart (STREET) N.E. (HOUSE NO.)

OTHER MEMBERS OF FAMILY

NAME	RELATIONSHIP	AGE	BIRTHPLACE	CITIZENSHIP
Mahony, Shirley	D	10	Indiana	

1910 CENSUS—INDEX
DEPARTMENT OF COMMERCE
BUREAU OF THE CENSUS

A-1a

U. S. GOVERNMENT PRINTING OFFICE

M 450

INDIANA

Moillin, Martha (INDIVIDUAL)

VOL. 37 E.D. 75

SHEET 10 LINE 20

W (COLOR) 76 (AGE) Indiana (BIRTHPLACE) (CITIZENSHIP)

Henry (COUNTY)

— (CITY) — (STREET) — (HOUSE NO.)

ENUMERATED WITH Bailey Laurence

RELATIONSHIP TO ABOVE Mother-in-law

REMARKS

1920 CENSUS—INDEX
DEPARTMENT OF COMMERCE
BUREAU OF THE CENSUS

A-2

U. S. GOVERNMENT PRINTING OFFICE

M 450

INDIANA

Miellin Martha (INDIVIDUAL)

VOL. 36 E.D. 70

SHEET 14 LINE 36

W (COLOR) 64 (AGE) Ohio (BIRTHPLACE) (CITIZENSHIP)

Henry (COUNTY)

New Castle (CITY) John (STREET) 1030 (HOUSE NO.)

ENUMERATED WITH Byrne, Walter

RELATIONSHIP TO ABOVE Mother-in-law

REMARKS

1920 CENSUS—INDEX
DEPARTMENT OF COMMERCE
BUREAU OF THE CENSUS

A-8

U. S. GOVERNMENT PRINTING OFFICE

INDIANA

Malone, Martha — VOL. 66 — D.D. [illegible]

SHEET 16 — LINE 44

Mrs — 80 — Tennessee

Marion

Indianapolis — Saint [illegible]

[illegible] Trousdale [illegible]

[illegible] TO ABOVE [illegible]

[illegible]

M 400

INDIANA

VOL. 21 E.D. 216

SHEET 11 LINE 59

Malone, Martha E
(HEAD OF FAMILY)

W (COLOR) 62 (AGE) Indiana (BIRTHPLACE) (CITIZENSHIP)

Marion (COUNTY)

Indianapolis (CITY) 7 Peterboro Ave. (STREET) 942 (HOUSE NO.)

OTHER MEMBERS OF FAMILY

NAME	RELATIONSHIP	AGE	BIRTHPLACE	CITIZENSHIP
Malone, William L	Bl	69	Indiana	
— Margaret M	Wife	45	Indiana	
— Carlos L	Son	39	Indiana	
— James B	Son	26	Indiana	

1910 CENSUS—INDEX
DEPARTMENT OF COMMERCE
BUREAU OF THE CENSUS

A46

M 450

INDIANA

VOL. 71 E. D. 199

SHEET 1 LINE 34

Mullen Martha C
(NAME OF HEAD OF FAMILY)

W 40 Indiana
(COLOR) (AGE) (BIRTHPLACE) (CITIZENSHIP)

Marion
(COUNTY)

Indianapolis E Washington 911-17
(CITY) (STREET) (HOUSE NO.)

OTHER MEMBERS OF FAMILY

Flat 34

NAME	RELATIONSHIP	AGE	BIRTHPLACE	CITIZENSHIP
Lenny Mae				

1930 CENSUS—INDEX
DEPARTMENT OF COMMERCE
BUREAU OF THE CENSUS

A-1a

U. S. GOVERNMENT PRINTING OFFICE 11—41871

M 450

INDIANA

VOL. 28 E. D. 21

SHEET 2 LINE 84

Mullen, Martin
(HEAD OF FAMILY)

W 36 Indiana
(COLOR) (AGE) (BIRTHPLACE) (CITIZENSHIP)

Gibson
(COUNTY)

Princeton 1 E Gibson 1121
(CITY) (STREET) (HOUSE NO.)

OTHER MEMBERS OF FAMILY

NAME	RELATION-SHIP	AGE	BIRTHPLACE	CITIZEN-SHIP
Mullen, Vira	W	32	Indiana	
Hazel	D	14	Indiana	
Fanny	D	12	Indiana	
Ernest	S	10	Indiana	
Margaret	D	8	Indiana	

1930 CENSUS—INDEX
DEPARTMENT OF COMMERCE
BUREAU OF THE CENSUS

W 1, Dec 2,

A-18

STATE Indiana

Muller, Martin

(HEAD OF FAMILY—CONTINUED)

OTHER MEMBERS OF FAMILY—CONTINUED

NAME	RELATION-SHIP	AGE	BIRTHPLACE	CITIZEN-SHIP
Muller, Earl	S	7	Indiana	

1920 CENSUS—INDEX
DEPARTMENT OF COMMERCE
BUREAU OF THE CENSUS

2, 22 1/

M-450

STATE INDIANA

Mullen Martin
(INDIVIDUAL)

VOL. 34 E.D. 29

SHEET 4 LINE 1

W 56 Indiana
(COLOR) (AGE) (BIRTHPLACE) (CITIZENSHIP)

Hendricks
(COUNTY)

(CITY) (STREET) (HOUSE NO.)

ENUMERATED WITH Hession Sarah A

RELATIONSHIP TO ABOVE Brother

REMARKS

1920 CENSUS—INDEX
DEPARTMENT OF COMMERCE
BUREAU OF THE CENSUS

U. S. GOVERNMENT PRINTING OFFICE

M450

Mullen, Martin
HEAD OF FAMILY

INDIANA

VOL. 32 E.D. 99

SHEET 4 LINE 59

W 50 Indiana
COLOR AGE BIRTHPLACE CITIZENSHIP

Hamilton
COUNTY

CITY STREET (HOUSE NO.)

OTHER MEMBERS OF FAMILY

NAME	RELATIONSHIP	AGE	BIRTHPLACE	CITIZENSHIP
Mullen, Iva	W	49	Indiana	
— Otis	S	32	Indiana	
— Hershey	S	25	Indiana	
— Ethel	D	18	Indiana	

1920 CENSUS—INDEX
DEPARTMENT OF COMMERCE
BUREAU OF THE CENSUS

A-1a

U. S. GOVERNMENT PRINTING OFFICE

M 450

INDIANA

Maloney, Morton
(INDIVIDUAL)

VOL. 23 E. D. 257

SHEET 1 LINE 23

W (RACE) 60 (AGE) — Ireland (BIRTHPLACE) 1876 al — (CITIZENSHIP)

Marion (COUNTY)

Indianapolis (CITY) W. Washington (STREET) 246 (HOUSE NO.)

ENUMERATED WITH Spencer, Lulu

RELATIONSHIP TO ABOVE Boarder

REMARKS

1930 CENSUS—POPULATION
DEPARTMENT OF COMMERCE
BUREAU OF THE CENSUS

Melon, Marton (INDIVIDUAL)

STATE INDIANA
VOL. 41 E.D. 14
SHEET 9 LINE 52

W. (COLOR) 32 (AGE) Indiana (BIRTHPLACE)

Jasper (COUNTY)

Remington (TOWN) North New York (STREET)

ENUMERATED WITH Melon, Berney

RELATIONSHIP TO ABOVE Brother

REMARKS

1920 CENSUS—INDEX
DEPARTMENT OF COMMERCE
BUREAU OF THE CENSUS

U. S. GOVERNMENT PRINTING OFFICE

M 450

INDIANA

Malone, Marvin K.
(INDIVIDUAL)

VOL. 30 E.D. 90

SHEET 8 LINE 51

B 15 Indiana
(MILITARY) (AGE) (BIRTHPLACE) (CITIZENSHIP)

Grant
(COUNTY)

Marion East Third 627
(CITY) (STREET) (HOUSE NO.)

ENUMERATED WITH Not Reported

RELATIONSHIP TO ABOVE Son

REMARKS

1920 CENSUS—INDEX
DEPARTMENT OF COMMERCE
BUREAU OF THE CENSUS

A-3

U.S. GOVERNMENT PRINTING OFFICE

Mary

M450

INDIANA

Mullen, Mary
(HEAD OF FAMILY)

VOL. 82 E.D. 134

SHEET 3 LINE 100

W 76 Indiana
(COLOR) (AGE) (BIRTHPLACE) (CITIZENSHIP)

Union
(COUNTY)

(CITY) (STREET) (HOUSE NO.)

OTHER MEMBERS OF FAMILY

NAME	RELATIONSHIP	AGE	BIRTHPLACE	CITIZENSHIP

1920 CENSUS—INDEX
DEPARTMENT OF COMMERCE
BUREAU OF THE CENSUS

A-10

M 45

INDIANA

Maloney Mary (GIVEN NAME)

VOL. 4 E.D. 44

SHEET 4 LINE 33

M (SEX) 45 (AGE) Indiana (BIRTHPLACE) (CITIZENSHIP)

Allen (COUNTY)

Ft. Wayne (CITY) Washington Blvd (STREET) 412 (HOUSE NO.)

ENUMERATED WITH Lee Sophia

RELATIONSHIP TO ABOVE Roomer

REMARKS

1920 CENSUS—INDEX
DEPARTMENT OF COMMERCE
BUREAU OF THE CENSUS

A48

INDIANA

Mullen, Mary (INDIVIDUAL)

VOL. 97 E.D. 145

SHEET 7 LINE 51

W (RACE) 39 (AGE) Indiana (BIRTHPLACE) _____ (CITY)

Vigo (COUNTY)

Terre Haute (CITY) North Eleventh (STREET) 710 (HOUSE NO.)

ENUMERATED WITH Deroff, Joseph A

RELATIONSHIP TO ABOVE Daughter

REMARKS _____

1920 CENSUS—INDEX
DEPARTMENT OF COMMERCE
BUREAU OF THE CENSUS

A-3

U. S. GOVERNMENT PRINTING OFFICE

M 450

INDIANA

Mullen, Mary
(HEAD OF FAMILY)

VOL. 13 E.D. 28

SHEET 9 LINE 32

W (COLOR) 49 (AGE) Indiana (BIRTHPLACE) (CITIZENSHIP)

Crawford
(COUNTY)

(CITY) (STREET) (HOUSE NO.)

OTHER MEMBERS OF FAMILY

NAME	RELATIONSHIP	AGE	BIRTHPLACE	CITIZENSHIP
Mullen, Otto	S	19	Indiana	
" Noble	S	11	Indiana	

1920 CENSUS—INDEX
DEPARTMENT OF COMMERCE
BUREAU OF THE CENSUS

A-1a

U. S. GOVERNMENT PRINTING OFFICE

INDIANA

Melon, Mary
(INDIVIDUAL)

VOL. 41 E.D. 14

SHEET 9 LINE 33

W (COLOR) 30 (AGE) Indiana (BIRTHPLACE) (CITIZENSHIP)

Jasper (COUNTY)

Indiana (CITY) North New York (STREET) (HOUSE NO.)

ENUMERATED WITH Melon, Berney

RELATIONSHIP TO ABOVE Sister

REMARKS

VETO CENSUS—INDEX
DEPARTMENT OF COMMERCE
BUREAU OF THE CENSUS

U. S. GOVERNMENT PRINTING OFFICE

M450

INDIANA

Maloney, Mary
(INDIVIDUAL)

VOL. 24/4 E.D. 30

SHEET 4 LINE 45

W 18 Indiana
(SEX) (AGE) (BIRTHPLACE) (CITIZENSHIP)

Elkhart
(COUNTY)

(CITY) (STREET) (HOUSE NO.)

ENUMERATED WITH Naugle, Samuel J

RELATIONSHIP TO ABOVE Foster Daughter

REMARKS

1920 CENSUS—INDEX
DEPARTMENT OF COMMERCE
BUREAU OF THE CENSUS

A-2

U. S. GOVERNMENT PRINTING OFFICE

No 458

STATE INDIANA

Malone, Mary (INDIVIDUAL)

VOL 66 E.D. 115

SHEET 1 LINE 25

B (RACE) 63 (AGE) Indiana (BIRTHPLACE) [illegible] (NATIVITY)

Jasper (COUNTY)

Indianapolis (CITY) West (STREET) 209 (HOUSE NO.)

ENUMERATED WITH Wilson, Ernest

RELATIONSHIP TO ABOVE Mother in-law

REMARKS

1920 CENSUS—INDEX
DEPARTMENT OF COMMERCE
BUREAU OF THE CENSUS

U. S. GOVERNMENT PRINTING OFFICE

M 450

INDIANA

Malony (Mrs) Mary (HEAD OF FAMILY)

VOL. 97 E.D. 153

SHEET 12 LINE 80

W (COLOR) 62 (AGE) Indiana (BIRTHPLACE) (CITIZENSHIP)

Vigo (COUNTY)

Terre Haute (CITY) North Sec. (STREET) 1035 (HOUSE NO.)

OTHER MEMBERS OF FAMILY

NAME	RELATIONSHIP	AGE	BIRTHPLACE	CITIZENSHIP
Malony Catherine	D	25	Indiana	
Cahill John	B	50	Indiana	
" Edward	B	48	Indiana	
" Lizbeth	Si	49	Indiana	

1920 CENSUS—INDEX
DEPARTMENT OF COMMERCE
BUREAU OF THE CENSUS

A-1a

U. S. GOVERNMENT PRINTING OFFICE

M 450

INDIANA

Mullen Mary — VOL. 69 E.D. 169

(HEAD OF FAMILY) — SHEET 4 LINE 65

W 53 Indiana

(COLOR) (AGE) (BIRTHPLACE) (CITIZENSHIP)

Marion

(COUNTY)

Indianapolis N. Parker 611

(CITY) (STREET) (HOUSE NO.)

OTHER MEMBERS OF FAMILY

NAME	RELATIONSHIP	AGE	BIRTHPLACE	CITIZENSHIP
Mullen, Ella	Sis	55	Indiana	

1880 CENSUS—INDEX
DEPARTMENT OF COMMERCE
BUREAU OF THE CENSUS

Ada

U. S. GOVERNMENT PRINTING OFFICE

M450

INDIANA

Maloney Mary
(INDIVIDUAL)

VOL. 71 E.D. 208

SHEET 4 LINE 23

W (COLOR) 45 (AGE) Indiana (BIRTHPLACE) (CITIZENSHIP)

Marion
(COUNTY)

Indianapolis (CITY) Buchanan (STREET) 814 (HOUSE NO.)

ENUMERATED WITH Bush, John H.

RELATIONSHIP TO ABOVE Cousin

REMARKS

1920 CENSUS—INDEX
DEPARTMENT OF COMMERCE
BUREAU OF THE CENSUS

U. S. GOVERNMENT PRINTING OFFICE

M450

INDIANA

Mullin, Mary
(HEAD OF FAMILY)

VOL. 71 E.D. 207

SHEET 15 LINE 44

W (COLOR) 55 (AGE) Indiana (BIRTHPLACE) (CITIZENSHIP)

Marion (COUNTY)

Indianapolis (CITY) Lexington Ave (STREET) 971 (HOUSE NO.)

OTHER MEMBERS OF FAMILY

NAME	RELATIONSHIP	AGE	BIRTHPLACE	CITIZENSHIP
Living Alone				

1920 CENSUS—INDEX
DEPARTMENT OF COMMERCE
BUREAU OF THE CENSUS

A-1a

U. S. GOVERNMENT PRINTING OFFICE

AM 450

INDIANA

Mullen, Mary
(INDIVIDUAL)

VOL. 95 E.D. 133

SHEET 7 LINE 53

W. 61 Indiana
(COLOR) (AGE) (BIRTHPLACE)

Vigo
(COUNTY)

Terre Haute 18th 1619
(CITY) (STREET) (HOUSE NO.)

ENUMERATED WITH Mullen, James

RELATIONSHIP TO ABOVE Sister

REMARKS

1920 CENSUS—INDEX
DEPARTMENT OF COMMERCE
BUREAU OF THE CENSUS

U. S. GOVERNMENT PRINTING OFFICE

INDIANA

Mullane Mary (INDIVIDUAL)

VOL. 87 E. D. 214

SHEET 6 LINE 87

W (COLOR) 68 (AGED) Ireland (BIRTHPLACE) — (CITIZENSHIP)

St. Joseph (COUNTY)

(CITY) (STREET) (HOUSE NO.)

ENUMERATED WITH St. Mary's Academy

RELATIONSHIP TO ABOVE Not Reported

REMARKS Religious name, Sister M. Loweden

1920 CENSUS—INDEX
DEPARTMENT OF COMMERCE
BUREAU OF THE CENSUS

A-4

U. S. GOVERNMENT PRINTING OFFICE 16—71271

4-17

INDIANA

Maloney, Mary (GIVEN NAME)

VOL. 68 E.D. 131

SHEET 13 LINE 18

W (COLOR) 72 (AGE) Ireland (BIRTHPLACE) 1869 Al - (CITIZENSHIP)

Marion (COUNTY)

Indianapolis (CITY) Not Reported (STREET) N.R. (HOUSE NO.)

ENUMERATED WITH Little Sisters of the Poor

RELATIONSHIP TO ABOVE Not Reported

REMARKS

1930 CENSUS—INDEX
DEPARTMENT OF COMMERCE
BUREAU OF THE CENSUS

A-2

U. S. GOVERNMENT PRINTING OFFICE (1930)

14450

INDIANA

Maloney, Mary
(HEAD OF FAMILY)

VOL. 51 E.D. 63

SHEET 5 LINE 25

W (COLOR) 39 (AGE) New York (BIRTHPLACE) (CITIZENSHIP)

Lake (COUNTY)

Hammond (CITY) State (STREET) 215 (HOUSE NO.)

OTHER MEMBERS OF FAMILY

NAME	RELATIONSHIP	AGE	BIRTHPLACE	CITIZENSHIP
Maloney, Alice	D	21	Illinois	
— James	S	19	Illinois	
Brooks, Marie	Ne	12	Illinois	
— Margaret	Ne	19	Illinois	
Gaffney, Charles	Bo	8	Ireland	Na

1920 CENSUS—INDEX
DEPARTMENT OF COMMERCE
BUREAU OF THE CENSUS

A-46

U. S. GOVERNMENT PRINTING OFFICE

Mullen, Mary
(INDIVIDUAL)

INDIANA
VOL. 63 E.D. 27
SHEET 2 LINE 94

W 14 New York
(COLOR) (AGE) (BIRTHPLACE)

Marion
(COUNTY)

Indianapolis Kenny Street 2926
(CITY) (STREET) (HOUSE NO.)

ENUMERATED WITH Hammon, Ervon

RELATIONSHIP TO ABOVE Daughter

REMARKS

1920 CENSUS—INDEX
DEPARTMENT OF COMMERCE
BUREAU OF THE CENSUS

[illegible] Mary A. [illegible] 10 [illegible]

[illegible] 10 [illegible]

W [illegible] 70 [illegible] [illegible]

Carroll

[illegible] [illegible]

[illegible] WITH Maxwell, Samuel M.

RELATIONSHIP TO ADDER Nathan in Law

[illegible]

INDIANA

Mullen, Mary B. (INDIVIDUAL)

VOL. 45 E.D. 181

SHEET 12 LINE 26

W (COLOR) 54 (AGE) Indiana (BIRTHPLACE) (CITIZENSHIP)

Johnson (COUNTY)

Edinburg (CITY) E. Main Cross (STREET) 507 (HOUSE NO.)

ENUMERATED WITH Mullen, James M.

RELATIONSHIP TO ABOVE Sister

REMARKS

1900 CENSUS—INDEX
DEPARTMENT OF COMMERCE
BUREAU OF THE CENSUS

A-6

U. S. GOVERNMENT PRINTING OFFICE

M 450

INDIANA

Maloney Mary A (INDIVIDUAL)

VOL. 65 E.D. 85

SHEET 7 LINE 1

W (COLOR), 59 (AGE) Michigan (BIRTHPLACE) (CITIZENSHIP)

Marion (COUNTY)

Indianapolis (CITY) Boulevard Place (STREET) 2738 (HOUSE NO.)

ENUMERATED WITH Malloy, William F

RELATIONSHIP TO ABOVE Mother-in-Law

REMARKS

1920 CENSUS—INDEX
DEPARTMENT OF COMMERCE
BUREAU OF THE CENSUS

U. S. GOVERNMENT PRINTING OFFICE

STATE INDIANA

Mullen, Mary A
(INDIVIDUAL)

VOL. 99 E.D. 196

SHEET 8 LINE 44

W (COLOR) M (AGE) Pennsylvania (BIRTHPLACE) (CITIZENSHIP)

Tippecanoe
(COUNTY)

(CITY) (STREET) (HOUSE NO.)

ENUMERATED WITH Indiana State Soldiers Ho

RELATIONSHIP TO ABOVE Not Reported

REMARKS

1910 CENSUS—INDEX
DEPARTMENT OF COMMERCE
BUREAU OF THE CENSUS

U.S. GOVERNMENT PRINTING OFFICE

[illegible]

INDIANA

Mallonee, Mary E.
(INDIVIDUAL)

VOL. 1 E. D. 16

SHEET 6 LINE 90

W (COLOR) [illegible] (AGE) Indiana (BIRTHPLACE) (CITIZENSHIP)

Adams (COUNTY)

(CITY) (STREET) (INSIDE NO.)

ENUMERATED WITH Mallonee, Galleher

RELATIONSHIP TO ABOVE Grand daughter

REMARKS

1920 CENSUS—INDEX
DEPARTMENT OF COMMERCE
BUREAU OF THE CENSUS

A-2

U.S. GOVERNMENT PRINTING OFFICE

Mullin, Mary E.
(INDIVIDUAL)

STATE INDIANA

VOL. 67 E.D. 148

SHEET 4 LINE 48

W 39 Indiana
(COLOR) (AGE) (BIRTHPLACE) (CITIZENSHIP)

Marion
(COUNTY)

Indianapolis East 11th 905
(CITY) (STREET) (HOUSE NO.)

ENUMERATED WITH McMahon, William A

RELATIONSHIP TO ABOVE Cousin

REMARKS

1920 CENSUS—INDEX
DEPARTMENT OF COMMERCE
BUREAU OF THE CENSUS

U.S. GOVERNMENT PRINTING OFFICE

INDIANA

VOL. 75 E.D. 177

SHEET 7 LINE 100

Maloney Mary E
(INDIVIDUAL)

W 44 Indiana
(SEX) (AGE) (BIRTHPLACE)

Montgomery
(COUNTY)

Crawfordsville W Main 406
(CITY) (STREET) (HOUSE NO.)

ENUMERATED WITH Murphy William C

RELATIONSHIP TO ABOVE Sister in-law

REMARKS

1930 CENSUS—INDEX
DEPARTMENT OF COMMERCE
BUREAU OF THE CENSUS

A-B

M 450

INDIANA

Mylin, Mary C.
(HEAD OF FAMILY)

VOL. 106 E.D. 900

SHEET 8 LINE 30

W (COLOR) 74 (AGE) Ohio (BIRTHPLACE) (CITIZENSHIP)

Wabash (COUNTY)

(CITY) (STREET) (HOUSE NO.)

OTHER MEMBERS OF FAMILY

NAME	RELATIONSHIP	AGE	BIRTHPLACE	CITIZENSHIP
Living alone				

1910 CENSUS INDEX
DEPARTMENT OF COMMERCE
BUREAU OF THE CENSUS

A-16

U. S. GOVERNMENT PRINTING OFFICE

M 450

INDIANA

Mullaney, Mary J
HEAD OF FAMILY

VOL. 60 E.D. 136

SHEET 3 LINE 25

W (COLOR) 77 (AGE) England (BIRTHPLACE) 1865 Ua 1870 (CITIZENSHIP)

Newton
COUNTY

(CITY) (STREET) (HOUSE NO.)

OTHER MEMBERS OF FAMILY

NAME	RELATIONSHIP	AGE	BIRTHPLACE	CITIZENSHIP
Mullaney, Charles H	S.	46	Indiana	

1870 CENSUS—INDEX
DEPARTMENT OF COMMERCE
BUREAU OF THE CENSUS

A-4b

U. S. GOVERNMENT PRINTING OFFICE

Mullen, Mary J
(INDIVIDUAL)

INDIANA

VOL. 74 E.D. 151

SHEET 1 LINE 93

W 6P Indiana
(COLOR) (AGE) (BIRTHPLACE) (CITIZENSHIP)

Montgomery
(COUNTY)

New Market NR
(CITY) (STREET) (HOUSE NO.)

ENUMERATED WITH Hite, Elmer E

RELATIONSHIP TO ABOVE Mother

REMARKS

1920 CENSUS—INDEX
DEPARTMENT OF COMMERCE
BUREAU OF THE CENSUS

U. S. GOVERNMENT PRINTING OFFICE

MC 250

INDIANA

Million, Mary J. (HEAD OF FAMILY) VOL. 111 E.D. 219

SHEET 4 LINE 98

W (COLOR) 77 (AGE) Ohio (BIRTHPLACE) (CITIZENSHIP)

J. White (COUNTY)

Burnettsville (CITY) (STREET) (HOUSE NO.)

OTHER MEMBERS OF FAMILY

NAME	RELATIONSHIP	AGE	BIRTHPLACE	CITIZENSHIP
Living Alone				

1920 CENSUS—INDEX
DEPARTMENT OF COMMERCE
BUREAU OF THE CENSUS

A-1c

U. S. GOVERNMENT PRINTING OFFICE

M 240

INDIANA

Million, Mary J.
(HEAD OF FAMILY)

VOL. 111 E.D. 219
SHEET 2 LINE 100

W. 77 Ohio
(COLOR) (AGE) (BIRTHPLACE) (CITIZENSHIP)

White
(COUNTY)

Bunsetonville
(CITY) (STREET) (HOUSE NO.)

OTHER MEMBERS OF FAMILY

NAME	RELATIONSHIP	AGE	BIRTHPLACE	CITIZENSHIP
Lives alone				

1930 CENSUS—INDEX
DEPARTMENT OF COMMERCE
BUREAU OF THE CENSUS

A-45

INDIANA

Malone, Mary Jane
(INDIVIDUAL)

VOL. 100 E.D. 161
SHEET 4 LINE 73

W | 52 | Indiana | | |
(COLOR) | (AGE) | (BIRTHPLACE) | | (CITY)

Tippecanoe
(COUNTY)

La Fayette | | Holloway | 928
(CITY) | | (STREET) | (HOUSE NO.)

ENUMERATED WITH Malone Edward

RELATIONSHIP TO ABOVE Sister

REMARKS

1930 CENSUS—INDEX
DEPARTMENT OF COMMERCE
BUREAU OF THE CENSUS

A6

M 450

INDIANA

Mallow, Mary V. (HEAD OF FAMILY)

VOL. 89 E.D. 237

SHEET 17 LINE 84

W (COLOR) 55 (AGE) Michigan (BIRTHPLACE) (CITIZENSHIP)

St. Joseph (COUNTY)

South Bend (CITY) So Taylor (STREET) 216 (HOUSE NO.)

OTHER MEMBERS OF FAMILY

NAME	RELATIONSHIP	AGE	BIRTHPLACE	CITIZENSHIP
Mallow, Camela	D	14	New York	
Votyska, Marie	Bo	35	Bohemia	NR

1920 CENSUS—INDEX
DEPARTMENT OF COMMERCE
BUREAU OF THE CENSUS

A-1a

U. S. GOVERNMENT PRINTING OFFICE

M 650

INDIANA

VOL. 55 E.D. 119

SHEET 1 LINE 69

Malm, Matilda
(HEAD OF FAMILY)

W (COLOR) 67 (AGE) Sweden (BIRTHPLACE) 1876 al (CITIZENSHIP)

LaPorte (COUNTY)

LaPorte (CITY) Lake (STREET) 1107 (HOUSE NO.)

OTHER MEMBERS OF FAMILY

NAME	RELATIONSHIP	AGE	BIRTHPLACE	CITIZENSHIP
Malm, Vera	D	35	Indiana	
" Elva	D	34	Indiana	
" Evana	D	32	Indiana	
" Cora	D	33	Indiana	

1920 CENSUS—INDEX
DEPARTMENT OF COMMERCE
BUREAU OF THE CENSUS

A-16

U. S. GOVERNMENT PRINTING OFFICE

M 450

INDIANA

Maloney Matt
(NAME OF FAMILY)

VOL. 100 E.D. 178

SHEET 19 LINE 8

W (COLOR) 55 (AGE) Indiana (BIRTHPLACE) (CITIZENSHIP)

Tippecanoe (COUNTY) Lafayette (CITY) 18th (STREET) 1101 (HOUSE NO.)

OTHER MEMBERS OF FAMILY

NAME	RELATION-SHIP	AGE	BIRTHPLACE	CITIZEN-SHIP
Maloney Mathilda	W	33	Indiana	

1920 CENSUS—INDEX
DEPARTMENT OF COMMERCE
BUREAU OF THE CENSUS

A-18

U. S. GOVERNMENT PRINTING OFFICE

M450

Maloney, Matthew
(HEAD OF FAMILY)

INDIANA

VOL. 65 E.D. 217

SHEET 5 LINE 90

W (COLOR) 40 (AGE) Ohio (BIRTHPLACE) (CITIZENSHIP)

Marion (COUNTY)

Indianapolis (CITY) W Norwood (STREET) 416 (HOUSE NO.)

OTHER MEMBERS OF FAMILY

NAME	RELATIONSHIP	AGE	BIRTHPLACE	CITIZENSHIP
Dugan, Margaret	Ni	17	Indiana	
" Anna	Ni	13	Indiana	
" James	Ni	7	Indiana	
Quinn, Margaret	ML	55	Ireland	NR

1920 CENSUS—INDEX
DEPARTMENT OF COMMERCE
BUREAU OF THE CENSUS

A-1a

U. S. GOVERNMENT PRINTING OFFICE

M 450

Mullin Mattie
(INDIVIDUAL)

INDIANA

VOL. 90 E.D. 169

SHEET 3 LINE 93

W (COLOR) 45 (AGE) Indiana (BIRTHPLACE) (CITIZENSHIP)

Randolph (COUNTY)

(CITY) (STREET) (HOUSE NO.)

ENUMERATED WITH Randolph County Infirmary

RELATIONSHIP TO ABOVE Inmate

REMARKS

1920 CENSUS—INDEX
DEPARTMENT OF COMMERCE
BUREAU OF THE CENSUS

A-2

U. S. GOVERNMENT PRINTING OFFICE

14450

Mullen, Mattie S.
(INDIVIDUAL)

INDIANA

VOL. 34 E.D. 729

SHEET 16 LINE 36

W (COLOR) 70 (AGE) Indiana (BIRTHPLACE) (CITIZENSHIP)

Huntington (COUNTY)

~~Warren~~ (CITY) (STREET) (INCLUDE MILL)

ENUMERATED WITH Methodist Memorial Home

RELATIONSHIP TO ABOVE Inmate

REMARKS

1920 CENSUS—INDEX
DEPARTMENT OF COMMERCE
BUREAU OF THE CENSUS

A-8

U. S. GOVERNMENT PRINTING OFFICE

INDIANA

Mullin Maude
(INDIVIDUAL)

VOL. 68 E.D. 127

SHEET 7 LINE 43

W 45 Indiana
(COLOR) (AGE) (BIRTHPLACE)

Marion
(COUNTY)

Indianapolis Vermont 235
(CITY) (STREET) (HOUSE NO.)

ENUMERATED WITH Bradford, Elara

RELATIONSHIP TO ABOVE Roomer

REMARKS

1950 CENSUS—INDEX
DEPARTMENT OF COMMERCE
BUREAU OF THE CENSUS

A-6

M 450

INDIANA

Malony, Maurice
(INDIVIDUAL)

VOL. 41 E.D. 24

SHEET 13 LINE 94

W (COLOR) 47 (AGE) Illinois (BIRTHPLACE) (CITIZENSHIP)

Jasper (COUNTY)

Rensselaer (CITY) Park Ave (STREET) N.R. (HOUSING SIDE)

ENUMERATED WITH Drake, Mary E

RELATIONSHIP TO ABOVE Brother

REMARKS

1920 CENSUS—INDEX
DEPARTMENT OF COMMERCE
BUREAU OF THE CENSUS

U. S. GOVERNMENT PRINTING OFFICE

INDIANA

Mullen, Maurice
(INDIVIDUAL)

VOL. 39 E.D. 74

SHEET 5 LINE 67

Sw (COLOR) 14 (AGE) Indiana (BIRTHPLACE)

Jackson (COUNTY)

Brownstown (CITY) Brownstown Improvement & Addition (STREET) (HOUSE NO.)

ENUMERATED WITH Wagoner, James

RELATIONSHIP TO ABOVE Nephew

REMARKS

1880 CENSUS—INDEX
DEPARTMENT OF COMMERCE
BUREAU OF THE CENSUS

A-8

M 450

INDIANA

Milne Maurine
(INDIVIDUAL)

VOL. 70 E.D. 193

SHEET 3 LINE 31

W (COLOR) 7 (AGE) Indiana (BIRTHPLACE) (CITIZENSHIP)

Marion (COUNTY)

Indianapolis (CITY) State (STREET) 1400 (HOUSE NO.)

ENUMERATED WITH General Protestant Orphan Home

RELATIONSHIP TO ABOVE Inmate

REMARKS

1920 CENSUS—INDEX
DEPARTMENT OF COMMERCE
BUREAU OF THE CENSUS

A-G

U. S. GOVERNMENT PRINTING OFFICE

INDIANA

Malone, Mary
(INDIVIDUAL)

VOL. 28 E.D. 15

SHEET 6 LINE 33

W (RESIDENCE) 19 (AGE) Indiana (BIRTHPLACE) (CITIZENSHIP)

Gibson (COUNTY)

(CITY) (STREET) (HOUSE NO.)

ENUMERATED WITH Bingham, E C (Mrs)

RELATIONSHIP TO ABOVE Grand-daughter

REMARKS

1920 CENSUS—INDEX
DEPARTMENT OF COMMERCE
BUREAU OF THE CENSUS

U.S. GOVERNMENT PRINTING OFFICE

M 450

Million Melissa
(HEAD OF FAMILY)

INDIANA
VOL. III E. D. 219
SHEET 6 LINE 9

W 63 Indiana
(SEX) (BIRTHPLACE) (CITIZENSHIP)

Widow
(MARITAL CONDITION)

Burnettsville
(CITY) (STREET) (HOUSE NO.)

OTHER MEMBERS OF FAMILY

NAME	RELATION-SHIP	AGE	BIRTHPLACE	CITIZEN-SHIP
Living Alone				

1920 CENSUS—INDEX
DEPARTMENT OF COMMERCE
BUREAU OF THE CENSUS

U. S. GOVERNMENT PRINTING OFFICE

A-1 c 7

#450

Mallen, Melvin
(HEAD OF FAMILY)

INDIANA

VOL. 13 E.D. 55

SHEET 4 LINE 31

W (COLOR) 60 (AGE) Indiana (BIRTHPLACE) (CITIZENSHIP)

Cass (COUNTY)

Walton (CITY) Railroad (STREET) (HOUSE NO.)

OTHER MEMBERS OF FAMILY

NAME	RELATIONSHIP	AGE	BIRTHPLACE	CITIZENSHIP
Mallen, Ellen	W	56	Indiana	
Everett	S	15	Indiana	
Olive	D	14	Indiana	

1920 CENSUS—INDEX
DEPARTMENT OF COMMERCE
BUREAU OF THE CENSUS

A-1a

U. S. GOVERNMENT PRINTING OFFICE

M450

INDIANA

Mellon Melvin G
(HEAD OF FAMILY)

VOL. 99 E. D. 198

SHEET 7 LINE 44

W (COLOR) 26 (AGE) Pennsylvania (BIRTHPLACE) (CITIZENSHIP)

Tippecanoe (COUNTY)

West Lafayette (CITY) Chauncey (STREET) 117 (HOUSE NO.)

OTHER MEMBERS OF FAMILY

NAME	RELATIONSHIP	AGE	BIRTHPLACE	CITIZENSHIP
Mellon Catharine W.		24	Ohio	

1920 CENSUS—INDEX
DEPARTMENT OF COMMERCE
BUREAU OF THE CENSUS

A-1a

U. S. GOVERNMENT PRINTING OFFICE

INDIANA

Mullane Merlin D. (INDIVIDUAL) VOL. 69 E.D. 75

SHEET 7 LINE 75

W (COLOR) N.R. (AGE) Indiana (BIRTHPLACE) (CITY)

Marion (COUNTY)

Indianapolis (CITY) S. Potter Ave. (STREET) 130 (HOUSE NO.)

ENUMERATED WITH Mullane John R.

RELATIONSHIP TO ABOVE Nephew

REMARKS

1920 CENSUS—INDEX
DEPARTMENT OF COMMERCE
BUREAU OF THE CENSUS

U. S. GOVERNMENT PRINTING OFFICE

M 430

Mullen, Merritt (HEAD OF FAMILY)

INDIANA

VOL. 15 E. D. 37

SHEET 2 LINE 75

W (COLOR) 69 (AGE) Indiana (BIRTHPLACE) (CITIZENSHIP)

Delaware (COUNTY)

Muncie (CITY) West 7th (STREET) 1314 (HOUSE NO.)

OTHER MEMBERS OF FAMILY

NAME	RELATIONSHIP	AGE	BIRTHPLACE	CITIZENSHIP
Mullen Mary	W	61	Indiana	
— Beatrice	D	27	Indiana	
Smith Sherman D	Bo	42	Ohio	
Johnson, Melbourne	GS	13	Indiana	

1920 CENSUS—INDEX
DEPARTMENT OF COMMERCE
BUREAU OF THE CENSUS

A-1a

U. S. GOVERNMENT PRINTING OFFICE

M 450

Mullen, Henry
HEAD OF FAMILY

INDIANA

VOL. 39 E.D. 73

SHEET 2 LINE 75

W COLOR 56 AGE

Jackson COUNTY

CITY

Indiana BIRTHPLACE

CITIZENSHIP

STREET

HOUSE NO.

OTHER MEMBERS OF FAMILY

NAME	RELATION SHIP	AGE	BIRTHPLACE	CITIZEN-SHIP
Living Alone				

1920 CENSUS—INDEX
DEPARTMENT OF COMMERCE
BUREAU OF THE CENSUS

A-48

U. S. GOVERNMENT PRINTING OFFICE

Maloney Michael (INDIVIDUAL)

INDIANA
VOL. 96 E.D. 111
SHEET 9 LINE 59

W (RACE) 46 (AGE) Illinois (BIRTHPLACE) _____ (CITIZENSHIP)

Vigo (COUNTY)
Terre Haute (CITY) South 4th (STREET) 220 (HOUSE OR FARM)

ENUMERATED WITH Feiss, Herman E.

RELATIONSHIP TO ABOVE Father in law

REMARKS _____

1930 CENSUS—INDEX
DEPARTMENT OF COMMERCE
BUREAU OF THE CENSUS

4-6
U. S. GOVERNMENT PRINTING OFFICE (1930)

M 450

INDIANA

Maloney, Michael
(HEAD OF FAMILY)

VOL. 11 E.D. 5

SHEET 4 LINE 5

W (COLOR) 39 (AGE) Indiana (BIRTHPLACE) (CITIZENSHIP)

Clark (COUNTY)

(CITY) (STREET) (HOUSE NO.)

OTHER MEMBERS OF FAMILY

NAME	RELATIONSHIP	AGE	BIRTHPLACE	CITIZENSHIP
Maloney, Anna	W	39	Indiana	
— Annabel	D	14	Indiana	
— Clara	D	12	Indiana	
— Minnie	D	10	Indiana	
— Arthur	S	9	Indiana	

1920 CENSUS—INDEX
DEPARTMENT OF COMMERCE
BUREAU OF THE CENSUS

#1 see #2

A-1a

U. S. GOVERNMENT PRINTING OFFICE

STATE Indiana

Maloney, Michael

HEAD OF FAMILY—CONTINUED

OTHER MEMBERS OF FAMILY—CONTINUED

NAME	RELATION-SHIP	AGE	BIRTHPLACE	CITIZEN-SHIP
Maloney, Emma	D	6	Indiana	
" Dorothy	D	1 1/2	Indiana	

1920 CENSUS—INDEX
DEPARTMENT OF COMMERCE
BUREAU OF THE CENSUS

#2 sec #1

A-1 b

U. S. GOVERNMENT PRINTING OFFICE

Mellow, Michael (INDIVIDUAL)

INDIANA

VOL. 111 E.D. 228

SHEET 9 LINE 61

W (COLOR) 28 (AGE) Indiana (BIRTHPLACE) (CITIZENSHIP)

White (RACE OR COLOR)

Wolcott (CITY) (STREET) (HOUSE NO.)

ENUMERATED WITH Haskell, Samuel P.

RELATIONSHIP TO ABOVE Boarder

REMARKS

1930 CENSUS—INDEX
DEPARTMENT OF COMMERCE
BUREAU OF THE CENSUS

U. S. GOVERNMENT PRINTING OFFICE

A-2

M 450

Maholm, Michael
(HEAD OF FAMILY)

INDIANA

VOL. 61 E.D. 17

SHEET 5 LINE 27

W (COLOR) 62 (AGE) Indiana (BIRTHPLACE) (CITIZENSHIP)

Marion (COUNTY)

(CITY) (STREET) (HOUSE NO.)

OTHER MEMBERS OF FAMILY

NAME	RELATIONSHIP	AGE	BIRTHPLACE	CITIZENSHIP
Maholm, Rose A.	W	59	Kentucky	

1930 CENSUS—INDEX
DEPARTMENT OF COMMERCE
BUREAU OF THE CENSUS

Ad 1a

U. S. GOVERNMENT PRINTING OFFICE

M 450

INDIANA

Mullen, Michael
(INDIVIDUAL)

VOL. 68 E.D. 135

SHEET 6 LINE 24

W (COLOR) 59 (AGE) Indiana (BIRTHPLACE)

Marion (COUNTY)

Indianapolis (CITY) E. Market (STREET) 525 (HOUSE NO.)

ENUMERATED WITH Not Reported

RELATIONSHIP TO ABOVE Lodger

REMARKS

1920 CENSUS—INDEX
DEPARTMENT OF COMMERCE
BUREAU OF THE CENSUS

A-4

U. S. GOVERNMENT PRINTING OFFICE

M 453

INDIANA

Mullaney Michael
(HEAD OF FAMILY)

VOL. 52 E.D. 84

SHEET 16 LINE 20

W (COLOR) 40 (AGE) Ireland (BIRTHPLACE) 1902 na – (CITIZENSHIP)

Lake (COUNTY)

Whiting (CITY) Cleveland ave (STREET) 322 (HOUSE NO.)

OTHER MEMBERS OF FAMILY

NAME	RELATION-SHIP	AGE	BIRTHPLACE	CITIZEN-SHIP
Mullaney Julia	W	40	Ireland	na
— Thomas	S	12	Indiana	
— Margaret	D	9	Indiana	
— Mary	D	9	Indiana	
— Rose	D	7	Indiana	

1920 CENSUS—INDEX
DEPARTMENT OF COMMERCE
BUREAU OF THE CENSUS

1 per ★

A-18

U. S. GOVERNMENT PRINTING OFFICE

STATE Indiana

Mullaney Michael
(HEAD OF FAMILY—CONTINUED)

OTHER MEMBERS OF FAMILY—CONTINUED

NAME	RELATION-SHIP	AGE	BIRTHPLACE	CITIZEN-SHIP
Mullaney, Joseph	S	6	Indiana	
" Anna	D	4	Indiana	
" Nora	D	2	Indiana	

1920 CENSUS—INDEX
DEPARTMENT OF COMMERCE
BUREAU OF THE CENSUS

#2 pel #1

A-1 b

1920

INDIANA

Milonas, Michael
(INDIVIDUAL)

VOL. 60 E. D. 119

SHEET 2 LINE 83

W | 61 | Ohio | | |
(COLOR) | AGE | (BIRTHPLACE) | | (NATIONALITY)

Madison
(COUNTY)

Frankton
(CITY)

(STREET)

(HOUSE NO.)

ENUMERATED WITH Webb, Jacob M

RELATIONSHIP TO ABOVE Partner

REMARKS

1920 CENSUS—INDEX
DEPARTMENT OF COMMERCE
BUREAU OF THE CENSUS

A4

U. S. GOVERNMENT PRINTING OFFICE

M 450

INDIANA

Mellin Michael
(HEAD OF FAMILY)

VOL. 32 E.D. 77

SHEET 17 LINE 12

W (COLOR) 38 (AGE) Scotland (BIRTHPLACE) 1906 Na (CITIZENSHIP)

Greene (COUNTY)

Jasonville (CITY) Park Avenue (STREET) — (HOUSE NO.)

OTHER MEMBERS OF FAMILY

NAME	RELATIONSHIP	AGE	BIRTHPLACE	CITIZENSHIP
Mellin, Michael Jr	S	17	Scotland	Na
— Sarah	D	13	Scotland	NR
— Anna	D	11	Scotland	NR
— Peter	S	9 5/12	Indiana	
— John	S	5 6/12	Indiana	

#1 See #2

1920 CENSUS INDEX
DEPARTMENT OF COMMERCE
BUREAU OF THE CENSUS

A4a

U. S. GOVERNMENT PRINTING OFFICE

STATE Indiana

Mellen Michael
(HEAD OF FAMILY—CONTINUED)

OTHER MEMBERS OF FAMILY—CONTINUED

NAME	RELATION-SHIP	AGE	BIRTHPLACE	Citizen-ship
Mellen James	S	4 11/12	Indiana	
Frances	S	2 6/12	Indiana	

1930 CENSUS—INDEX
DEPARTMENT OF COMMERCE
BUREAU OF THE CENSUS

A-15

U. S. GOVERNMENT PRINTING OFFICE

M450

INDIANA

Mullen, Michael J. (HEAD OF FAMILY)

VOL. 96 E.D. 156

SHEET 1 LINE 16

W. (COLOR) 26 (AGE) Indiana (BIRTHPLACE) (CITIZENSHIP)

Vigo (COUNTY)

Terre Haute (CITY) Seventh Ave. (STREET) 1128 (HOUSE NO.)

OTHER MEMBERS OF FAMILY

NAME	RELATIONSHIP	AGE	BIRTHPLACE	CITIZENSHIP
Mullen, Doris A.	W.	20	Illinois	
— Helen	D.	6/12	Indiana	

1930 CENSUS—INDEX
DEPARTMENT OF COMMERCE
BUREAU OF THE CENSUS

A-1a

U. S. GOVERNMENT PRINTING OFFICE

M 45

INDIANA

VOL. 4 E. D. 41

SHEET 5 LINE 12

Moylan Michael J.
(HEAD OF FAMILY)

M | 53 | Ireland | 1836 Na 1890
(COLOR) | (AGE) | (BIRTHPLACE) | (CITIZENSHIP)

Allen
(COUNTY)

Fort Wayne | Lewis | 215
(CITY) | (STREET) | (HOUSE NO.)

OTHER MEMBERS OF FAMILY

NAME	RELATIONSHIP	AGE	BIRTHPLACE	CITIZENSHIP
Moylan Mary	W	49	Ohio	

1880 CENSUS—INDEX
DEPARTMENT OF COMMERCE
BUREAU OF THE CENSUS

A-16

1745

INDIANA

VOL. 65 E. D. 77

SHEET 1 LINE 31

Maloney Michael J
(HEAD OF FAMILY)

W 34 Kentucky
(COLOR) (AGE) (BIRTHPLACE) (CITIZENSHIP)

Marion
(COUNTY)

Indianapolis 34 TH 507
(CITY) (STREET) (HOUSE NO.)

OTHER MEMBERS OF FAMILY

NAME	RELATION-SHIP	AGE	BIRTHPLACE	CITIZEN-SHIP
Maloney Laura	W	34	Kentucky	
— Mildred	D	12	Wyoming	
— John	S	4 10/12	Illinois	

1920 CENSUS—INDEX
DEPARTMENT OF COMMERCE
BUREAU OF THE CENSUS

A-1a

M450

INDIANA

Maloney, Michael
(INDIVIDUAL)

VOL. 84 E. D. 83

SHEET 1 LINE 21

W 66 Indiana
(COLOR) (AGE) (BIRTHPLACE) (CITIZENSHIP)

Putnam
(COUNTY)

Bainbridge Main —
(CITY) (STREET) (HOUSE NO.)

ENUMERATED WITH Maloney, Patrick

RELATIONSHIP TO ABOVE Brother

REMARKS

1920 CENSUS—INDEX
DEPARTMENT OF COMMERCE
BUREAU OF THE CENSUS

A-4

U. S. GOVERNMENT PRINTING OFFICE

INDIANA

Mellen, Nick
(INDIVIDUAL)

VOL. 30 E.D. 82

SHEET 8 LINE 73

W (COLOR) 32 (AGE) Pennsylvania (BIRTHPLACE) (CITIZENSHIP)

Grant (COUNTY)

Marion (CITY) No Boats (STREET) 521 (HOUSE NO.)

ENUMERATED WITH Lombel, Ivar

RELATIONSHIP TO ABOVE Boarder

REMARKS

1920 CENSUS—INDEX
DEPARTMENT OF COMMERCE
BUREAU OF THE CENSUS

U. S. GOVERNMENT PRINTING OFFICE

STATE INDIANA

Mialno Mike
(INDIVIDUAL)

VOL. 50 E.D. 47

SHEET 3 LINE 13

W (COLOR) 24 (AGE) Dalmatia (BIRTHPLACE) 1917 al (CITIZENSHIP)

Lake (COUNTY)

East Chicago (CITY) Vernon Avenue (STREET) 405 (HOUSE NO.)

ENUMERATED WITH Rifken, Sam

RELATIONSHIP TO ABOVE Lodger

REMARKS

1920 CENSUS—INDEX
DEPARTMENT OF COMMERCE
BUREAU OF THE CENSUS

U. S. GOVERNMENT PRINTING OFFICE

M450

INDIANA

Melon, Mike
(INDIVIDUAL)

VOL. 41 E.D. 14

SHEET 9 LINE 53

W (COLOR) 28 (AGE) Indiana (BIRTHPLACE) (CITIZENSHIP)

Jasper (COUNTY)

Remington (CITY) North New York (STREET) — (HOUSE NO.)

ENUMERATED WITH Melon, Berney

RELATIONSHIP TO ABOVE Brother

REMARKS

1920 CENSUS—INDEX
DEPARTMENT OF COMMERCE
BUREAU OF THE CENSUS

A-6

U. S. GOVERNMENT PRINTING OFFICE

M450

Maloney Mike
(HEAD OF FAMILY)

INDIANA

VOL. 43 E.D. 161

SHEET 6 F LINE 59

W (COLOR) [illegible] (AGE) [illegible] (BIRTHPLACE) [illegible] (CITIZENSHIP)

[illegible] (CITY) [illegible] (STREET) 217 (HOUSE NO.)

OTHER MEMBERS OF FAMILY

NAME	RELATIONSHIP	AGE	BIRTHPLACE	CITIZENSHIP
Maloney [illegible]	[illegible]	[illegible]	Indiana	
[illegible] M	[illegible]	[illegible]	Illinois	
[illegible]	[illegible]	[illegible]	Illinois	
[illegible]	[illegible]	[illegible]	Indiana	

1920 CENSUS—INDEX
DEPARTMENT OF COMMERCE
BUREAU OF THE CENSUS

A-1a

U. S. GOVERNMENT PRINTING OFFICE

INDIANA

Maloney, Mike (HEAD OF FAMILY)

VOL. 18 E. D. 35

SHEET 2 LINE 38

W. (COLOR) 72 (AGE) Ireland (BIRTHPLACE) Yes (CITIZENSHIP)

Dearborn (CO. ETC.)

Aurora (CITY) Second (STREET) 54 (HOUSE NO.)

OTHER MEMBERS OF FAMILY

NAME	RELATION-SHIP	AGE	BIRTHPLACE	CITIZEN-SHIP
Maloney Elizabeth	D	44	Indiana	
Mary	d	37	Indiana	
William	S	37	Indiana	

1920 CENSUS—INDEX
DEPARTMENT OF COMMERCE
BUREAU OF THE CENSUS

A-4a

1 450

INDIANA

Mullen, Mildred
(INDIVIDUAL)

VOL. 21 E.D. 22

SHEET 10 LINE 79

W (COLOR) 6 (AGE) Illinois (BIRTHPLACE) (CITIZENSHIP)

Franklin (COUNTY)

Brookville (CITY) — (STREET) 1019 (HOUSE NO.)

ENUMERATED WITH Mullen, George E.

RELATIONSHIP TO ABOVE Niece

REMARKS

1920 CENSUS—INDEX
DEPARTMENT OF COMMERCE
BUREAU OF THE CENSUS

A-8

U. S. GOVERNMENT PRINTING OFFICE

M 450

INDIANA

Malone, Mildred
(INDIVIDUAL)

VOL. 17 E. D. 7

SHEET 2 LINE 15

W 16 Indiana
(COLOR) (AGE) (BIRTHPLACE) (CITIZENSHIP)

Daviess
(COUNTY)

(CITY) (STREET) (HOUSE NO.)

ENUMERATED WITH Malone, Ellis F.

RELATIONSHIP TO ABOVE Niece

REMARKS

1920 CENSUS—INDEX
DEPARTMENT OF COMMERCE
BUREAU OF THE CENSUS

A-8

U. S. GOVERNMENT PRINTING OFFICE

INDIANA

STATE

Malone, Mildred
(INDIVIDUAL)

VOL. 109 E.D. 164

SHEET 7 LINE 14

W (COLOR) 8 (AGE) Indiana (BIRTHPLACE) (CITIZENSHIP)

Wayne (COUNTY)

Richmond (CITY) Ft Wayne Ave (STREET) 122 (HOUSE NO.)

ENUMERATED WITH Travis, H.B.

RELATIONSHIP TO ABOVE Roomer

REMARKS

1930 CENSUS—INDEX
DEPARTMENT OF COMMERCE
BUREAU OF THE CENSUS

U. S. GOVERNMENT PRINTING OFFICE

M 450

INDIANA

Mullen, Milton
(HEAD OF FAMILY)

VOL. 97 E. D. 126

SHEET 12 LINE 85

[illegible] (COLOR) [illegible] (AGE) [illegible] (BIRTHPLACE) (CITIZENSHIP)

[illegible] (COUNTY)

[illegible] (CITY) [illegible] (STREET) 1473 (HOUSE NO.)

OTHER MEMBERS OF FAMILY

NAME	RELATIONSHIP	AGE	BIRTHPLACE	CITIZENSHIP
Mullen, [illegible]	[illegible]	[illegible]	[illegible]	
Ernestine	[illegible]	[illegible]	Indiana	
Thelma	[illegible]	[illegible]	Indiana	
Thompson, Henry	[illegible]	[illegible]	Illinois	
[illegible] Monroe	[illegible]	[illegible]	Indiana	

1920 CENSUS—INDEX
DEPARTMENT OF COMMERCE
BUREAU OF THE CENSUS

A-18

U. S. GOVERNMENT PRINTING OFFICE

INDIANA

Milam Minerva (INDIVIDUAL)

VOL. 106 E.D. 187

SHEET 6 LINE 51

W (HOUSE) 14 (AGE) Indiana (BIRTHPLACE)

Wabash (COUNTY)

(CITY) (STREET) (HOUSE NO.)

ENUMERATED WITH Milam Mabel

RELATIONSHIP TO ABOVE Grand daughter

REMARKS

1920 CENSUS--INDEX
DEPARTMENT OF COMMERCE
BUREAU OF THE CENSUS

STATE INDIANA

Mullen, Minnie
(INDIVIDUAL)

VOL. 53 E.D. 127

SHEET 5 LINE 24

W 43 Ohio -
(COLOR) (AGE) (BIRTHPLACE) (CITIZENSHIP)

Lake
(COUNTY)

Gary Lake Avenue -
(CITY) (STREET) (HOUSE NO.)

ENUMERATED WITH Mullen, Anna

RELATIONSHIP TO ABOVE Sister

REMARKS

1920 CENSUS—INDEX
DEPARTMENT OF COMMERCE
BUREAU OF THE CENSUS

A-8

U. S. GOVERNMENT PRINTING OFFICE

STATE INDIANA

Mullen, Minnie E. (INDIVIDUAL) VOL. 63 E.D. 93

SHEET 6 LINE 20

W (COLOR) 27 (AGE) Indiana (BIRTHPLACE) (CITIZENSHIP)

Marion (COUNTY)

Indianapolis (CITY) Exford (STREET) (HOUSE NO.)

ENUMERATED WITH Darling, Charles

RELATIONSHIP TO ABOVE Roomer

REMARKS

1940 CENSUS—INDEX
DEPARTMENT OF COMMERCE
BUREAU OF THE CENSUS

M 450

Malone, Minnie S (HEAD OF FAMILY)

INDIANA

VOL. 60 E. D. 124

SHEET 1 LINE 96

W (RACE) 57 (AGE) Indiana (BIRTHPLACE) (CITIZENSHIP)

Madison (COUNTY)

Alexandria (CITY) South Harrison (STREET) 1177 (HOUSE NO.)

OTHER MEMBERS OF FAMILY

NAME	RELATION-SHIP	AGE	BIRTHPLACE	CITIZEN-SHIP
Malone, Robert	S	34	Indiana	

1920 CENSUS—INDEX
DEPARTMENT OF COMMERCE
BUREAU OF THE CENSUS

A16

U. S. GOVERNMENT PRINTING OFFICE

Malone, Mollie
(INDIVIDUAL)

INDIANA
VOL. 13 E. D. 47
SHEET 9 LINE 42

B 26 Kentucky
(COLOR) (AGE) (BIRTHPLACE)

Cass
(CITY)

Logansport
(TOWN)

(STREET) (HOUSE NO.)

ENUMERATED WITH Northern Indiana Hospital for

RELATIONSHIP TO ABOVE Patient

REMARKS

1920 CENSUS—INDEX
DEPARTMENT OF COMMERCE
BUREAU OF THE CENSUS

A-2

U. S. GOVERNMENT PRINTING OFFICE

INDIANA

Maloney Mora (INDIVIDUAL) VOL. 65 E.D. 84

SHEET 13 LINE 60

W (COLOR) 37 (AGE) Ireland (BIRTHPLACE) — NR (CITIZENSHIP)

Marion (COUNTY)

Indianapolis (CITY) Meridian (STREET) 2820 (HOUSE NO.)

ENUMERATED WITH Sweeney, Michael

RELATIONSHIP TO ABOVE Servant

REMARKS

1920 CENSUS—INDEX
DEPARTMENT OF COMMERCE
BUREAU OF THE CENSUS

U. S. GOVERNMENT PRINTING OFFICE

M 450

INDIANA

Mullins Morton
(HEAD OF FAMILY)

VOL. 36 E.D. 62

SHEET 13 LINE 95

M (SEX) 45 (AGE) Indiana (BIRTHPLACE) (CITIZENSHIP)

Henry (COUNTY)

(CITY) (STREET) (HOUSE NO.)

OTHER MEMBERS OF FAMILY

NAME	RELATION-SHIP	AGE	BIRTHPLACE	CITIZEN-SHIP
Mullens, Elizabeth	M	38	Kentucky	

1920 CENSUS—INDEX
DEPARTMENT OF COMMERCE
BUREAU OF THE CENSUS

A-18

U. S. GOVERNMENT PRINTING OFFICE

M 450

INDIANA

Mullen Mose
(HEAD OF FAMILY)

VOL. 54 E.D. 118

SHEET 15 LINE 52

W 32 Illinois
(COLOR) (AGE) (BIRTHPLACE) (CITIZENSHIP)

Lake
(COUNTY)

Gary Jefferson 301
(CITY) (STREET) (HOUSE NO.)

OTHER MEMBERS OF FAMILY

NAME	RELATIONSHIP	AGE	BIRTHPLACE	CITIZENSHIP
Mullen, Ella	W	32	Illinois	
And 39 Lodgers				
+ 1 Servant				

See Multen

1920 CENSUS—INDEX
DEPARTMENT OF COMMERCE
BUREAU OF THE CENSUS

U. S. GOVERNMENT PRINTING OFFICE

M450

INDIANA

VOL. 64 E.D. 69

SHEET 10 LINE 7

Malone, Moses H (HEAD OF FAMILY)

W (COLOUR) 42 (AGE) New York (BIRTHPLACE) (CITIZENSHIP)

Marion (COUNTY)

Indianapolis (CITY) North Talbott (STREET) 1627 (HOUSE NO.)

OTHER MEMBERS OF FAMILY

NAME	RELATION-SHIP	AGE	BIRTHPLACE	CITIZEN-SHIP
Malone, Helen A	W	42	Indiana	
— Paul W	S	15	New York	
— John F	S	14	Virginia	
Brandon, Constance B	SD	11	Indiana	
Arthur, Josephine	Se	57	Indiana	

1920 CENSUS—INDEX
DEPARTMENT OF COMMERCE
BUREAU OF THE CENSUS

A-18

U. S. GOVERNMENT PRINTING OFFICE

M 450

INDIANA

Melline, Mosse
(INDIVIDUAL)

VOL. 105 E.D. 96

SHEET 2 LINE 5

W (COLOR) 30 (AGE) Italy (BIRTHPLACE) Un-Un- (CITIZENSHIP)

Vermillion (COUNTY)

Clinton (CITY) Eighth (STREET) 427 (HOUSE NO.)

ENUMERATED WITH Buffo, Domenic

RELATIONSHIP TO ABOVE Boarder

REMARKS

1930 CENSUS—INDEX
DEPARTMENT OF COMMERCE
BUREAU OF THE CENSUS

U. S. GOVERNMENT PRINTING OFFICE

Scantlex

Trade Mark Reg.
in U.S. Pat. Office

A SERVICE
Sold and Installed Exclusively by the
Library Bureau, Division
Remington Rand Inc.

Patent Nos.

[illegible]	[illegible]
[illegible]	[illegible]
[illegible]	[illegible]

Printed in U.S.A.

M 450

INDIANA

VOL. 38 E. D. 149

SHEET 6 LINE 17

Mullen, Noble
(HEAD OF FAMILY)

W | 49 | Indiana
(COLOR) | AGE | BIRTHPLACE

Howard
COUNTY

CITY | STREET | HOUSE NO.

OTHER MEMBERS OF FAMILY

NAME	RELATIONSHIP	AGE	BIRTHPLACE	CITIZENSHIP
Strong, Mary E.	d	8	Indiana	

1920 CENSUS—INDEX
DEPARTMENT OF COMMERCE
BUREAU OF THE CENSUS

A-1a

M 450

INDIANA

Million, Nacha (HEAD OF FAMILY)

VOL. 12 E. D. 19

SHEET 6 LINE 59

W (COLOR) 65 (AGE) Indiana (BIRTHPLACE) (CITIZENSHIP)

Cass (COUNTY)

Royal Center (CITY) Town Chicago (STREET) — (HOUSE NO.)

OTHER MEMBERS OF FAMILY

NAME	RELATIONSHIP	AGE	BIRTHPLACE	CITIZENSHIP
Million, Fred C	S	41	Indiana	
— Mabel	D L	30	Indiana	
— David	G S	19	Indiana	

1920 CENSUS—INDEX
DEPARTMENT OF COMMERCE
BUREAU OF THE CENSUS

A-1a

INDIANA

Mullen, Naioma (INDIVIDUAL)

VOL. 65 E.D. 86

SHEET 17 LINE 79

W (COLOR) 58 (AGE) Indiana (BIRTHPLACE) (CITIZENSHIP)

Marion (COUNTY)

Indianapolis (CITY) West 29th (STREET) 602 (HOUSE NO.)

ENUMERATED WITH Doll, Fredrick A

RELATIONSHIP TO ABOVE Lodger

REMARKS

1920 CENSUS—INDEX
DEPARTMENT OF COMMERCE
BUREAU OF THE CENSUS

A-8

U. S. GOVERNMENT PRINTING OFFICE

M[illegible] 450

INDIANA

Mullen, Nancy
(HEAD OF FAMILY)

VOL. 10 E.D. 33

SHEET 2 LINE 98

W. (COLOR) 74 (AGE) Ohio (BIRTHPLACE) (CITIZENSHIP)

Carroll (COUNTY)

Camden (CITY) Main (STREET) — (HOUSE NO.)

OTHER MEMBERS OF FAMILY

NAME	RELATIONSHIP	AGE	BIRTHPLACE	CITIZENSHIP
Ray, Helen	G D	20	Indiana	
" Julia	G D	18	Indiana	

1920 CENSUS—INDEX
DEPARTMENT OF COMMERCE
BUREAU OF THE CENSUS

A-1a

U. S. GOVERNMENT PRINTING OFFICE

M 450

INDIANA

Malone, Nancy C (HEAD OF FAMILY)

VOL. 28 E. D. 18

SHEET 5 LINE 92

W (COLOR) 75 (AGE) Indiana (BIRTHPLACE) (CITIZENSHIP)

Gibson (COUNTY)

Princeton (CITY) Race (STREET) 608 (HOUSE NO.)

OTHER MEMBERS OF FAMILY

NAME	RELATIONSHIP	AGE	BIRTHPLACE	CITIZENSHIP
Malone, Lennis	S	53	Indiana	
Heninger, Rudolph	D S	[illegible]	Indiana	

1920 CENSUS—INDEX
DEPARTMENT OF COMMERCE
BUREAU OF THE CENSUS

A-1a

U. S. GOVERNMENT PRINTING OFFICE

INDIANA

Milton, Naomi
(INDIVIDUAL)

VOL. 77 E.D. 165

SHEET 7 LINE 25

W 24 Indiana
(SEX) (AGE) (BIRTHPLACE)

Morgan
(COUNTY)

(CITY) (STREET) (HOUSE NO.)

ENUMERATED WITH Not Reported

RELATIONSHIP TO ABOVE Daughter

REMARKS Apparently daughter of Milton, James

1920 CENSUS—INDEX
DEPARTMENT OF COMMERCE
BUREAU OF THE CENSUS

A-8

U. S. GOVERNMENT PRINTING OFFICE

M 450

Mohlin, Neils G
(HEAD OF FAMILY)

INDIANA

VOL. 53 E. D. 95

SHEET 10 LINE 92

W (COLOR) 36 (AGE) Sweden (BIRTHPLACE) 1903 Nov 1910 (CITIZENSHIP)

Lake (COUNTY)

Gary Van Buren (STREET) 405 (HOUSE NO.)

OTHER MEMBERS OF FAMILY

NAME	RELATIONSHIP	AGE	BIRTHPLACE	CITIZENSHIP
Mohlin, Anna H.	W	28	Germany	Na
— Gertrude	D	N.R.	Indiana	

1920 CENSUS—INDEX
DEPARTMENT OF COMMERCE
BUREAU OF THE CENSUS

A-1a

U.S. GOVERNMENT PRINTING OFFICE

M450

INDIANA

Mullen Nellie B
(HEAD OF FAMILY)

VOL. 56 E.D. 149

SHEET 7 LINE 86

W (COLOR) 51 (AGE) Indiana (BIRTHPLACE) (CITIZENSHIP)

La Porte (COUNTY)

Michigan (CITY) Washington (STREET) 1215 (HOUSE NO.)

OTHER MEMBERS OF FAMILY

NAME	RELATIONSHIP	AGE	BIRTHPLACE	CITIZENSHIP
Mullen Eulalia	S	29	Indiana	
— Thomas C	S	27	Indiana	

1920 CENSUS—INDEX
DEPARTMENT OF COMMERCE
BUREAU OF THE CENSUS

A-1a

M 450

INDIANA

Milhon, Nellie J. (HEAD OF FAMILY)

VOL. 77 E.D. 191

SHEET 5 LINE 52

W (COLOR) 55 (AGE) Indiana (BIRTHPLACE) (CITIZENSHIP)

Morgan (COUNTY)

Mooresville (CITY) W. Main (STREET) 151 (HOUSE NO.)

OTHER MEMBERS OF FAMILY

NAME	RELATIONSHIP	AGE	BIRTHPLACE	CITIZENSHIP
Milhon, Ruth G.	D	14	Indiana	
Dorsett, Susan D.	M	75	North Carolina	

1920 CENSUS—INDEX
DEPARTMENT OF COMMERCE
BUREAU OF THE CENSUS

A-1a

U. S. GOVERNMENT PRINTING OFFICE

M 450

INDIANA

Malleno, Nick
(INDIVIDUAL)

VOL. 53 E.D. 92

SHEET 12 LINE 48

W (COLOR) 25 (AGE) Russia (BIRTHPLACE) 1917 Al- (CITIZENSHIP)

Lake (COUNTY)

Gary (CITY) Vermont (STREET) 566 (HOUSE NO.)

ENUMERATED WITH Dorka, Joe

RELATIONSHIP TO ABOVE Roomas

REMARKS

1920 CENSUS—INDEX
DEPARTMENT OF COMMERCE
BUREAU OF THE CENSUS

A-2

U. S. GOVERNMENT PRINTING OFFICE

4480

INDIANA

Malone, Nila
(INDIVIDUAL)

VOL. 44 E. D. 103

SHEET 2 LINE 70

St 11 Indiana
(SEX) (AGE) (BIRTHPLACE)

Jefferson
(COUNTY)

Madison Main 402
(CITY) (STREET) (HOUSE NO.)

ENUMERATED WITH Davis, May

RELATIONSHIP TO ABOVE Sister

REMARKS

1920 CENSUS—INDEX
DEPARTMENT OF COMMERCE
BUREAU OF THE CENSUS

M 450

INDIANA

Malin, Nina
(INDIVIDUAL)

VOL. 2 E.D. 2

SHEET 15 LINE 43

W (COLOR) 20 (AGE) Indiana (BIRTHPLACE) (CITIZENSHIP)

Allen (COUNTY)

(CITY) (STREET) (HOUSE NO.)

ENUMERATED WITH Allen County Tuberculosis Hospital

RELATIONSHIP TO ABOVE Patrons

REMARKS

1920 CENSUS—INDEX
DEPARTMENT OF COMMERCE
BUREAU OF THE CENSUS

A-4

U. S. GOVERNMENT PRINTING OFFICE

M 45

INDIANA

VOL. 67 E.D. 131

SHEET 13 LINE 40

Mullen, Noah
(HEAD OF FAMILY)

W 71 Indiana
(SEX) (AGE) (BIRTHPLACE)

(CITIZENSHIP)

Lawrence
(COUNTY)

Bedford
(CITY)

10th
(STREET)

1412
(HOUSE NO.)

OTHER MEMBERS OF FAMILY

NAME	RELATION SHIP	AGE	BIRTHPLACE	CITIZEN-SHIP
Mullen, Naomi	W	63	Indiana	
Noah Jr	S	21	Indiana	

1920 CENSUS—INDEX
DEPARTMENT OF COMMERCE
BUREAU OF THE CENSUS

A-4a

U. S. GOVERNMENT PRINTING OFFICE 17—41871

INDIANA

VOL. 106 E.D. 187

SHEET 6 LINE 47

Milam, Noah (HEAD OF FAMILY)

W (RACE) 66 (AGE) Indiana (BIRTHPLACE) (CITIZENSHIP)

Wabash (COUNTY)

CITY STREET HOUSE NO.

OTHER MEMBERS OF FAMILY

NAME	RELATIONSHIP	AGE	BIRTHPLACE	CITIZENSHIP
Milam, Louisa	W	58	Ohio	
— Peter	S	38	Indiana	
— Mabel	D L	37	Indiana	
— Minerva	GD	14	Indiana	
— Katherine	GD	1 5/12	Indiana	

1920 CENSUS—INDEX
DEPARTMENT OF COMMERCE
BUREAU OF THE CENSUS

A-1a

M 450

INDIANA

Milam, Noah
(HEAD OF FAMILY)

VOL. 106 E.D. 198

SHEET 8 LINE 24

W 39 Indiana
(COLOR) (AGE) (BIRTHPLACE) (CITIZENSHIP)

Wabash
(COUNTY)

Roann
(CITY) (STREET) (HOUSE NO.)

OTHER MEMBERS OF FAMILY

NAME	RELATIONSHIP	AGE	BIRTHPLACE	CITIZENSHIP
Milam, Jane	W	35	Kentucky	
— Dannie	S	17	No Dakota	
— Nora	D	15	No Dakota	
— Elizabeth	D	13	No Dakota	
— W Ellie	S	11	No Dakota	

1930 CENSUS—INDEX
DEPARTMENT OF COMMERCE
BUREAU OF THE CENSUS

#1 ace 2

U. S. GOVERNMENT PRINTING OFFICE

Milan Nash

STATE Indiana

OTHER MEMBERS OF FAMILY—CONTINUED

NAME	RELATIONSHIP	AGE	BIRTHPLACE	CITIZENSHIP
Milan, Sarah	D	8	No Dakota	
" Elizabeth	M	34	Ohio	

1920 CENSUS—INDEX
DEPARTMENT OF COMMERCE
BUREAU OF THE CENSUS

#2 rec'd

INDIANA

Nelson, Norma C. (INDIVIDUAL)

VOL. 46 E. D. 60

SHEET 1 LINE 81

W (RACE) 9 (AGE) Indiana (BIRTHPLACE) (CITIZENSHIP)

Knox (COUNTY)

Bicknell (CITY) Freelandville avenue (ST. PART) 802 (HOUSE NO.)

ENUMERATED WITH Skomp, Smith S

RELATIONSHIP TO ABOVE Step daughter

REMARKS

1930 CENSUS—INDEX
DEPARTMENT OF COMMERCE
BUREAU OF THE CENSUS

U. S. GOVERNMENT PRINTING OFFICE

14 450

INDIANA

VOL. 90 E. D. 149

SHEET 2 LINE 7

Muller, Ohmer
(HEAD OF FAMILY)

W 36 Indiana
(COLOR) (AGE) (BIRTHPLACE) (CITIZENSHIP)

Randolph
(COUNTY)

(CITY) (STREET) (HOUSE NO.)

OTHER MEMBERS OF FAMILY

NAME	RELATIONSHIP	AGE	BIRTHPLACE	CITIZENSHIP
Muller, Jessie	W	34	Indiana	
— Madeline	D	18	Indiana	
— Blanch	D	16	Indiana	
— Ruth	D	14	Indiana	
— Chloe	D	7	Indiana	

1920 CENSUS—INDEX
DEPARTMENT OF COMMERCE
BUREAU OF THE CENSUS

A-16

M 45-J

INDIANA

VOL. 81 E.D. 161

SHEET 1 LINE 26

Milum Oliver
(HEAD OF FAMILY)

W (COLOR) 31 (AGE)

Indiana
(BIRTHPLACE)

Perry COUNTY

Troy CITY

River Side Ave. STREET

(CITY/TOWNSHIP)

(HOUSE NO.)

OTHER MEMBERS OF FAMILY

NAME	RELATION-SHIP	AGE	BIRTHPLACE	CITIZEN-SHIP
Milum, Fergie	W	26	Indiana	

1920 CENSUS—INDEX
DEPARTMENT OF COMMERCE
BUREAU OF THE CENSUS

U. S. GOVERNMENT PRINTING OFFICE

A-16

14450

INDIANA

Mullen Opal (INDIVIDUAL)

VOL. 62 E.D. 27

SHEET 6 LINE 27

W (MARRIED) 13 (AGE) Indiana (BIRTHPLACE)

Marion (COUNTY)

Indianapolis (CITY) Not Reported (OTHER AREA) 20 (ENUMERATED)

ENUMERATED WITH Indiana Girls School

RELATIONSHIP TO ABOVE Inmate

REMARKS

1940 CENSUS—INDEX
DEPARTMENT OF COMMERCE
BUREAU OF THE CENSUS

A-8

U. S. GOVERNMENT PRINTING OFFICE

M 450

INDIANA

Miller, Oren O.
(HEAD OF FAMILY)

VOL. 35 E.D. 111

SHEET 17 LINE 56

W (COLOR) 31 (AGE) Missouri (BIRTHPLACE) (CITIZENSHIP)

Huntington (COUNTY)

Huntington (CITY) Madison (STREET) 58 (HOUSE NO.)

OTHER MEMBERS OF FAMILY

NAME	RELATIONSHIP	AGE	BIRTHPLACE	CITIZENSHIP
Miller Effie	W	30	Indiana	
— Llewellyn	S	5	Indiana	

1920 CENSUS—INDEX
DEPARTMENT OF COMMERCE
BUREAU OF THE CENSUS

Ada

U. S. GOVERNMENT PRINTING OFFICE

M 450

Malone Orrin X
(HEAD OF FAMILY)

INDIANA

VOL. 74 E.D. 165

SHEET 7 LINE 61

H (COLOR) 34 (AGE) Indiana (BIRTHPLACE) (CITIZENSHIP)

Marshall (COUNTY)

Bourbon (CITY) Maine (STREET) — (HOUSE NO.)

OTHER MEMBERS OF FAMILY

NAME	RELATIONSHIP	AGE	BIRTHPLACE	CITIZENSHIP
Malone Ethel R	H	36	Indiana	
— Daniel R	S	3 9/12	Indiana	
— Orrin F	S	9/12	Indiana	

1920 CENSUS—INDEX
DEPARTMENT OF COMMERCE
BUREAU OF THE CENSUS

A-1a

U. S. GOVERNMENT PRINTING OFFICE

M 450

INDIANA

Million Orton
(HEAD OF FAMILY)

VOL. 60 E.D. 130

SHEET 7 LINE 65

W (COLOR) 45 (AGE) Indiana (BIRTHPLACE) (CITIZENSHIP)

Newton (COUNTY)

Goodland (CITY) West Union (STREET) (HOUSE NO.)

OTHER MEMBERS OF FAMILY

NAME	RELATIONSHIP	AGE	BIRTHPLACE	CITIZENSHIP
Million, Leota F.	W	44	Indiana	
Geen, Sheron V.	Bo	37	Indiana	

1920 CENSUS—INDEX
DEPARTMENT OF COMMERCE
BUREAU OF THE CENSUS

A-16

U. S. GOVERNMENT PRINTING OFFICE

M 450

INDIANA

Mullen, Orville
(HEAD OF FAMILY)

VOL. 13 E. D. 35

SHEET 4 LINE 51

W (COLOR) 28 (AGE) Indiana (BIRTHPLACE) (CITIZENSHIP)

Crawford (COUNTY)

(CITY) (STREET) (HOUSE NO.)

OTHER MEMBERS OF FAMILY

NAME	RELATIONSHIP	AGE	BIRTHPLACE	CITIZENSHIP
Mullen, Coda	W	26	Indiana	
— Velma D.	D	3 6/12	Indiana	
— Truman M.	S	1 11/12	Indiana	
— Thelma	D	3/12	N. R.	

1920 CENSUS—INDEX
DEPARTMENT OF COMMERCE
BUREAU OF THE CENSUS

A-1a

U. S. GOVERNMENT PRINTING OFFICE

M-593 460

Mullen, Oscar
(INDIVIDUAL)

INDIANA
VOL. 26 E.D. 6
SHEET 1 LINE 9

W 24 Indiana
(COLOR) (AGE) (BIRTHPLACE)

Fayette
(COUNTY)

(STATE)

(STREET)

ENUMERATED WITH Scott, George B.

RELATIONSHIP TO ABOVE Stepson

REMARKS

1880 CENSUS—INDEX
DEPARTMENT OF COMMERCE
BUREAU OF THE CENSUS

A-5

M450

INDIANA

Mullen, Otis
(HEAD OF FAMILY)

VOL. 9 E.D. 10

SHEET 17 LINE 30

W 35 Indiana
(COLOR) (AGE) (BIRTHPLACE) (CITIZENSHIP)

Clay
(COUNTY)

(CITY) (STREET) (HOUSE NO.)

OTHER MEMBERS OF FAMILY

NAME	RELATION-SHIP	AGE	BIRTHPLACE	CITIZEN-SHIP
Mullen Flora	W	32	Indiana	
James	Son	13	Indiana	
Nellie	D	11	Indiana	
Cecil	S	8	Indiana	
Jessie	S	5	Indiana	

1920 CENSUS—INDEX
DEPARTMENT OF COMMERCE
BUREAU OF THE CENSUS

#1, Reels

A-18

U. S. GOVERNMENT PRINTING OFFICE

Mullen Otis

STATE Indiana

HEAD OF FAMILY—CONTINUED

OTHER MEMBERS OF FAMILY—CONTINUED

NAME	RELATION-SHIP	AGE	BIRTHPLACE	CITIZEN-SHIP
Mullen, Floyd	S	2 9/12	Indiana	
" Anna	D	12	Indiana	

1920 CENSUS—INDEX
DEPARTMENT OF COMMERCE
BUREAU OF THE CENSUS

2, Reel

A-15

U. S. GOVERNMENT PRINTING OFFICE

Gruellen, Otto
(INDIVIDUAL)

INDIANA
VOL. 80 E.D. 137
SHEET 21 LINE 81

W 23 Indiana
(COLOR) (AGE) (BIRTHPLACE) (CITIZENSHIP)

Orange
(COUNTY)

West Baden Homestead Hotel NR
(CITY) (STREET) (HOUSE NO.)

ENUMERATED WITH Asthur, (Dr.) Fred

RELATIONSHIP TO ABOVE Husband

REMARKS Apparently husband of Gruellen, Florence
Line 80 - Page 21

1930 CENSUS
DEPARTMENT OF COMMERCE
BUREAU OF THE CENSUS

4-6
U.S. GOVERNMENT PRINTING OFFICE

M #50

Millane Owen (HEAD OF FAMILY)

INDIANA

VOL. 14 E.D. 33

SHEET 18 LINE 11

B (COLOR) 73 (AGE) Kentucky (BIRTHPLACE)

(CITIZENSHIP)

Delaware (COUNT.)

Muncie (CITY)

9th (STREET) 1814 (HOUSE NO.)

OTHER MEMBERS OF FAMILY

NAME	RELATION-SHIP	AGE	BIRTHPLACE	CITIZEN-SHIP
Millane Eliza	W	70	Kentucky	
Lloyd	S	30	Kentucky	

1920 CENSUS—INDEX
DEPARTMENT OF COMMERCE
BUREAU OF THE CENSUS

A48

U. S. GOVERNMENT PRINTING OFFICE

MP450

Mallon, P.
(HEAD OF FAMILY)

INDIANA

VOL. 62 E.D. 26

SHEET 10 LINE 27

W (COLOR) 61 (AGE) Ireland (BIRTHPLACE) 1881 Na 1882 (CITIZENSHIP)

Marion (COUNTY)

(CITY) National Rd. (STREET) 2700 (HOUSE NO.)

OTHER MEMBERS OF FAMILY

NAME	RELATIONSHIP	AGE	BIRTHPLACE	CITIZENSHIP
Mallon, L	W	53	Missouri	
" H	S	30	Indiana	
B A	D	16	Indiana	

1920 CENSUS—INDEX
DEPARTMENT OF COMMERCE
BUREAU OF THE CENSUS

A-26

U. S. GOVERNMENT PRINTING OFFICE

INDIANA

Mullen, Pat
(INDIVIDUAL)

VOL. 76 E.D. 181

SHEET 6 LINE 28

W (COLOR) 66 (AGE) Indiana (BIRTHPLACE) _____ (CITIZENSHIP)

Monroe (COUNTY)

Bloomington (CITY) 14 E. (STREET) 602 (HOUSE NO.)

ENUMERATED WITH Fitzpatrick, Sherman

RELATIONSHIP TO ABOVE Roomer

REMARKS

1940 CENSUS—BOCX
DEPARTMENT OF COMMERCE
BUREAU OF THE CENSUS

U. S. GOVERNMENT PRINTING OFFICE

AA

14450

INDIANA

Maloney Patrick (INDIVIDUAL)

VOL. 7 E.D. 7

SHEET 9 LINE 92

W (COLOR) 82 (AGE) Canada (BIRTHPLACE) NA (CITIZENSHIP)

Benton (COUNTY)

Oxford (CITY) — (STREET) — (HOUSE NO.)

ENUMERATED WITH Cheak George M

RELATIONSHIP TO ABOVE Father-in-law

REMARKS

1920 CENSUS—INDEX
DEPARTMENT OF COMMERCE
BUREAU OF THE CENSUS

A-8

U. S. GOVERNMENT PRINTING OFFICE

M 450

INDIANA

Maloney, Patrick
(HEAD OF FAMILY)

VOL. 107 E.D. 171

SHEET 9 LINE 75

W 36 Indiana
(COLOR) (AGE) (BIRTHPLACE) (CITIZENSHIP)

Whitley
(COUNTY)

Columbia East Jackson 211
(CITY) (STREET) (HOUSE NO.)

OTHER MEMBERS OF FAMILY

NAME	RELATIONSHIP	AGE	BIRTHPLACE	CITIZENSHIP
Maloney, Camille	W	32	Indiana	
— Marie	D	8	Colorado	
— Phil	S	3 1/2	Indiana	

1920 CENSUS—INDEX
DEPARTMENT OF COMMERCE
BUREAU OF THE CENSUS

A-1a

U. S. GOVERNMENT PRINTING OFFICE

M 450

INDIANA

Maloney, Patrick
(HEAD OF FAMILY)

VOL. 84 E. D. 83

SHEET LINE 20

W (COLOR) 6 (AGE) Indiana (BIRTHPLACE) (CITIZENSHIP)

Putnam (COUNTY)

Bainbridge (CITY) Main (STREET) (HOUSE NO.)

OTHER MEMBERS OF FAMILY

NAME	RELATIONSHIP	AGE	BIRTHPLACE	CITIZENSHIP
Maloney, Michael	B	22	Indiana	

1920 CENSUS—INDEX
DEPARTMENT OF COMMERCE
BUREAU OF THE CENSUS

A-1a

U. S. GOVERNMENT PRINTING OFFICE

M 450

INDIANA

Malone, Patrick
(HEAD OF FAMILY)

VOL. 4 E.D. 65

SHEET 3 LINE 27

21 (COLOR) 35 (AGE) Indiana (BIRTHPLACE) (CITIZENSHIP)

Allen (COUNTY)

Ft Wayne (CITY) Jefferson (STREET) 2423 (HOUSE NO.)

OTHER MEMBERS OF FAMILY

NAME	RELATION-SHIP	AGE	BIRTHPLACE	CITIZEN-SHIP
Malone, Isabelle	W	21	Ohio	
" Earl	S	22	Indiana	
" Rose	Dr	25	Indiana	
Curran, Pearl	R	4	Indiana	

1920 CENSUS—INDEX
DEPARTMENT OF COMMERCE
BUREAU OF THE CENSUS

A-16

U. S. GOVERNMENT PRINTING OFFICE

M 450

INDIANA

Melon Patrick
(HEAD OF FAMILY)

VOL. 7 E.D. 3

SHEET 6 LINE 78

W 70 Ireland 1868 N 1870
(COLOR) (AGE) (BIRTHPLACE) (CITIZENSHIP)

Benton
(COUNTY)

Fowler S Side 3rd —
(CITY) (STREET) (HOUSE NO.)

OTHER MEMBERS OF FAMILY

NAME	RELATIONSHIP	AGE	BIRTHPLACE	CITIZENSHIP
Melon, Rosie	W	60	Ireland	al

1920 CENSUS—INDEX
DEPARTMENT OF COMMERCE
BUREAU OF THE CENSUS

A-1a

U. S. GOVERNMENT PRINTING OFFICE

M 450

INDIANA

Malone, Patrick (HEAD OF FAMILY)

VOL. 96 E.D. 115

SHEET 13 LINE 48

W (COLOR) 53 (AGE) Ireland (BIRTHPLACE) 1875 Na 1918 (CITIZENSHIP)

Vigo (COUNTY)

Terre Haute (CITY) S. Fruitridge Ave (STREET) — (HOUSE NO.)

OTHER MEMBERS OF FAMILY

NAME	RELATIONSHIP	AGE	BIRTHPLACE	CITIZENSHIP
Malone, Mary A	W	52	Indiana	
—— Anna	D	19	Indiana	

1920 CENSUS—INDEX
DEPARTMENT OF COMMERCE
BUREAU OF THE CENSUS

A-1a

U. S. GOVERNMENT PRINTING OFFICE

M 450

INDIANA

VOL. 88 E.D. 226

SHEET 10 LINE 25

Mulaney Patrick
(HEAD OF FAMILY)

W 38 Ireland 1912-PA
COLOR AGE (BIRTHPLACE) (CITIZENSHIP)

St Joseph
South Bend
CITY

Scott
STREET

711
HOUSE NO.

OTHER MEMBERS OF FAMILY

NAME	RELATIONSHIP	AGE	BIRTHPLACE	CITIZENSHIP
Mulaney Esther	W	26	Indiana	
McKenstry William	F.L.	50	Indiana	
John	B.L.	22	Indiana	

1920 CENSUS—INDEX
DEPARTMENT OF COMMERCE
BUREAU OF THE CENSUS

A-16

U. S. GOVERNMENT PRINTING OFFICE

M 450

INDIANA

Mullen, Patrick (HEAD OF FAMILY)

VOL. 60 E.D. 135

SHEET 5 LINE 9

W (COLOR) 52 (AGE) Pennsylvania (BIRTHPLACE) (CITIZENSHIP)

Newton (COUNTY)

Kentland (CITY) Seymour (STREET) — (HOUSE NO.)

OTHER MEMBERS OF FAMILY

NAME	RELATIONSHIP	AGE	BIRTHPLACE	CITIZENSHIP
Mullen, Mary	W	50	Ohio	
- John	S	28	Iowa	
- Joseph	S	21	Indiana	
- Florence	D	18	Indiana	
- Ellen	D	16	Indiana	

1920 CENSUS—INDEX
DEPARTMENT OF COMMERCE
BUREAU OF THE CENSUS

1822

A-18

A. L. GOVERNMENT PRINTING [illegible] CONNECTICUT

STATE INDIANA

Mullen Patrick
(HEAD OF FAMILY—CONTINUED)

OTHER MEMBERS OF FAMILY—CONTINUED

NAME	RELATIONSHIP	AGE	BIRTHPLACE	CITIZENSHIP
Mullen, Emmett	S	12	Indiana	
- Jennie	D	9	Indiana	
- Alice	D	6	Indiana	

2 Sec 1

1920 CENSUS—INDEX
DEPARTMENT OF COMMERCE
BUREAU OF THE CENSUS

A-1b

U. S. GOVERNMENT PRINTING OFFICE

INDIANA

Maloney Patrick — VOL. 64 E.D. 217
(HEAD OF FAMILY) — SHEET 3 LINE 71

W 46 Pennsylvania —
(COLOR) (AGE) (BIRTHPLACE) (CITIZENSHIP)

Marion
(COUNTY)
Indianapolis N. Norwood 1130
(CITY) (STREET) (HOUSE NO.)

OTHER MEMBERS OF FAMILY

NAME	RELATIONSHIP	AGE	BIRTHPLACE	CITIZENSHIP
Maloney, Mary	W	45	Ireland	Na
" Mary	D	20	Indiana	
" James	S	18	Indiana	
" Catherine	D	16	Indiana	
" Frances	D	14	Indiana	

1940 CENSUS—INDEX
DEPARTMENT OF COMMERCE
BUREAU OF THE CENSUS

1 Sec 2

A-46

STATE Indiana

Maloney, Patrick

(HEAD OF FAMILY—CONTINUED)

OTHER MEMBERS OF FAMILY—CONTINUED

NAME	RELATION SHIP	AGE	BIRTHPLACE	CITIZENSHIP
Maloney, Charles	S	12	Indiana	
" Anna	D	10	Indiana	
" Margaret	D	8	Indiana	
" Joseph	S	7	Indiana	
" Austen	D	2 7/12	Indiana	
" Lucille J	D	3/12	Indiana	
Gallagher, Kate	S & D	32	Ireland	N.R.

1920 CENSUS—INDEX
DEPARTMENT OF COMMERCE
BUREAU OF THE CENSUS

2 sec 1

A-1b

M 450

INDIANA

Mullen, Patrick (HEAD OF FAMILY)

VOL. 45 E. D. 149

SHEET 2 LINE 69

W (COLOR) 68 (AGE) Pennsylvania (BIRTHPLACE) (CITIZENSHIP)

Martin (COUNTY)

(CITY) (STREET) (HOUSE NO.)

OTHER MEMBERS OF FAMILY

NAME	RELATIONSHIP	AGE	BIRTHPLACE	CITIZENSHIP
Mullen, Lucy J.	W	64	Indiana	
— Cora E.	D	33	Indiana	
— James W.	S.	27	Indiana	
— George E.	S.	23	Indiana	

1920 CENSUS—INDEX
DEPARTMENT OF COMMERCE
BUREAU OF THE CENSUS

A-1a

U. S. GOVERNMENT PRINTING OFFICE

INDIANA

Mullane Patrick (INDIVIDUAL)

VOL. 51 E. D. 64

SHEET 21 LINE 39

W (RELATION) 14 (AGE) Wisconsin (BIRTHPLACE)

Lake (COUNTY)

Hammond (CITY) Beall Ave (STREET) 771 (HOUSE NO.)

ENUMERATED WITH Not Reported

RELATIONSHIP TO ABOVE Boarder

REMARKS

1880 CENSUS—INDEX
DEPARTMENT OF COMMERCE
BUREAU OF THE CENSUS

U. S. GOVERNMENT PRINTING OFFICE

17 450

INDIANA

Maloney Patrick F. (HEAD OF FAMILY)

VOL. 37 E. D. 130

SHEET 5 LINE 78

W (COLOR) 49 (AGE) Ireland (BIRTHPLACE) 1872 Na. Na. (CITIZENSHIP)

Howard (COUNTY)

Kokomo (CITY) Webster (STREET) 714 (HOUSE NO.)

OTHER MEMBERS OF FAMILY

NAME	RELATION-SHIP	AGE	BIRTHPLACE	CITIZEN-SHIP
Maloney Mary	W	42	Indiana	
— Bernard	S	16	Indiana	
— Robert	S	11	Indiana	
— Arthur	S	6	Indiana	

1920 CENSUS—INDEX
DEPARTMENT OF COMMERCE
BUREAU OF THE CENSUS

A46

U. S. GOVERNMENT PRINTING OFFICE

M 450

INDIANA

Mullany, Patrick J
(NAME OF FAMILY)

VOL. 68 E.D. 155

SHEET 5 LINE 39

W | 46 | Ireland | 1901 | Pa -
(COLOR) | (AGE) | (BIRTHPLACE) | | (CITIZENSHIP)

Pearson
(COUNTY)

Indianapolis
(CITY)

N. Pine
(STREET)

334
(HOUSE NO.)

OTHER MEMBERS OF FAMILY

NAME	RELATIONSHIP	AGE	BIRTHPLACE	CITIZENSHIP
Mullany, Bedelia	W	42	Ireland	Pa
— Mary G	D	10	Indiana	
— John J	S	7	Indiana	
— Winifred	D	5	Indiana	

1920 CENSUS—INDEX
DEPARTMENT OF COMMERCE
BUREAU OF THE CENSUS

A-4b

M 1450

INDIANA

Malone, Paul
(HEAD OF FAMILY)

VOL. 105 E.D. 105

SHEET 3 LINE 82

W (COLOR) 28 (AGE) Indiana (BIRTHPLACE) (CITIZENSHIP)

Vermillion (COUNTY)

Dana (CITY) West A (STREET) (HOUSE NO.)

OTHER MEMBERS OF FAMILY

NAME	RELATION-SHIP	AGE	BIRTHPLACE	CITIZEN-SHIP
Malone, Hazel	W	28	Indiana	

1920 CENSUS—INDEX
DEPARTMENT OF COMMERCE
BUREAU OF THE CENSUS

A-16

U. S. GOVERNMENT PRINTING OFFICE

INDIANA

Malcolm Paul
(INDIVIDUAL)

VOL. 93 ED. 127

SHEET 6 LINE 20

W 20 Indiana
(COLOR) (AGE) (BIRTHPLACE) (CITIZENSHIP)

Tipton
(COUNTY)

Tipton South East 127
(CITY) (STREET) (ENUMER. DIST.)

ENUMERATED WITH Swift, John G

RELATIONSHIP TO ABOVE Nephew

REMARKS

1920 CENSUS—INDEX
DEPARTMENT OF COMMERCE
BUREAU OF THE CENSUS

A-5

U. S. GOVERNMENT PRINTING OFFICE

M 450

INDIANA

Malone Paul (HEAD OF FAMILY)

VOL. 105 E.D. 105

SHEET 5 LINE 77

W (COLOR) 30 (AGE) Indiana (BIRTHPLACE) (CITIZENSHIP)

Vermillion (COUNTY)

Dana (CITY) West A. (STREET) — (HOUSE NO.)

OTHER MEMBERS OF FAMILY

NAME	RELATIONSHIP	AGE	BIRTHPLACE	CITIZENSHIP
Malone, Eva	W	28	Indiana	
" Marvin	S	4	Indiana	
DeHaven, Florence	M L	67	Indiana	

1930 CENSUS—INDEX
DEPARTMENT OF COMMERCE
BUREAU OF THE CENSUS

A-1a

U. S. GOVERNMENT PRINTING OFFICE

M 450

INDIANA

Mullen, Paul (HEAD OF FAMILY)

VOL. 12 E.D. 17

SHEET 5 LINE 29

W (COLOR) 30 (AGE) Indiana (BIRTHPLACE) (CITIZENSHIP)

Cass (COUNTY)

(CITY) (STREET) (HOUSE NO.)

OTHER MEMBERS OF FAMILY

NAME	RELATIONSHIP	AGE	BIRTHPLACE	CITIZENSHIP
Mullen, Lustia	W	26	Indiana	
— Meoix	S	7	Indiana	
— Wayne	S	6	Indiana	
— Pauline	D	3 7/12	Indiana	

1920 CENSUS—INDEX
DEPARTMENT OF COMMERCE
BUREAU OF THE CENSUS

A-4a

U. S. GOVERNMENT PRINTING OFFICE

M 450

INDIANA

Million, Paul
(HEAD OF FAMILY)

VOL. 10 E.D. 40

SHEET 6 LINE 31

W (COLOR) 26 (AGE) Indiana (BIRTHPLACE) (CITIZENSHIP)

Carroll (COUNTY)

— (CITY) — (STREET) — (HOUSE NO.)

OTHER MEMBERS OF FAMILY

NAME	RELATIONSHIP	AGE	BIRTHPLACE	CITIZENSHIP
Million, Marie	W	23	Indiana	

1920 CENSUS—INDEX
DEPARTMENT OF COMMERCE
BUREAU OF THE CENSUS

A-1a

U. S. GOVERNMENT PRINTING OFFICE

[illegible] 450

INDIANA

Mullen Pauline (INDIVIDUAL)

VOL. 45 E.D. 151

SHEET 5 LINE 99

W (COLOR) 10 (AGE) Indiana (BIRTHPLACE) (CITIZENSHIP)

Martin (COUNTY)

Longcoste (CITY) (STREET) (HOUSE NO.)

ENUMERATED WITH McGovern, Philip

RELATIONSHIP TO ABOVE Grand Daughter

REMARKS

1920 CENSUS—INDEX
DEPARTMENT OF COMMERCE
BUREAU OF THE CENSUS

A-3

U. S. GOVERNMENT PRINTING OFFICE

INDIANA

Mahalon Pauline (INDIVIDUAL)

VOL. 93 E.D. 194

SHEET 6 LINE 21

W (COLOR) 18 (AGE) Indiana (BIRTHPLACE) (CITIZENSHIP)

Tipton (COUNTY)

Tipton (CITY) South East (STREET) 107 (HOUSE NO.)

ENUMERATED WITH Swift, John G

RELATIONSHIP TO ABOVE Niece

REMARKS

1920 CENSUS—INDEX
DEPARTMENT OF COMMERCE
BUREAU OF THE CENSUS

A-3

U. S. GOVERNMENT PRINTING OFFICE

M 450

INDIANA

Maloney, Pauline
(INDIVIDUAL)

VOL. 89 E.D. 242

SHEET 13 LINE 98

W (COLOR) 37 (AGE) Michigan (BIRTHPLACE) (CITIZENSHIP)

St. Joseph (COUNTY)

South Bend (CITY) Jefferson Blvd. (STREET) 130 I (HOUSE NO.)

ENUMERATED WITH Miller, Fred A.

RELATIONSHIP TO ABOVE Servant

REMARKS

1920 CENSUS—INDEX
DEPARTMENT OF COMMERCE
BUREAU OF THE CENSUS

A-4

U. S. GOVERNMENT PRINTING OFFICE

M 450

INDIANA

Molone, Peal
(HEAD OF FAMILY)

VOL. 105 E.D. 105

SHEET 8 LINE 7

W (COLOR) 35 (AGE) Indiana (BIRTHPLACE) (CITIZENSHIP)

Vermillion (COUNTY)

Dana (CITY) West C (STREET) - (HOUSE NO.)

OTHER MEMBERS OF FAMILY

NAME	RELATIONSHIP	AGE	BIRTHPLACE	CITIZENSHIP
Molone, Ollie	W	36	Indiana	
✓ Pauline	D	11	Indiana	
✓ Evien	S	7	Kan	
✓ Raymond	S	5	Indiana	
✓ Ruth	D	2	Indiana	

1920 CENSUS—INDEX
DEPARTMENT OF COMMERCE
BUREAU OF THE CENSUS

A-1a

U. S. GOVERNMENT PRINTING OFFICE

14-45

INDIANA

Maloney Pearl (NAME—INDIVIDUAL)

VOL. 96 E.D. 42

SHEET 6 LINE 5 40

W (COLOR) 35 (AGE) Indiana (BIRTHPLACE) (CITIZENSHIP)

Vigo (COUNTY)

Terre Haute (CITY) Ohio (STREET) 345 (HOUSE NO.)

ENUMERATED WITH Brock Ellen

RELATIONSHIP TO ABOVE Daughter

REMARKS

1930 CENSUS—INDEX
DEPARTMENT OF COMMERCE
BUREAU OF THE CENSUS

M6

U. S. GOVERNMENT PRINTING OFFICE

INDIANA

Malone, Percy (INDIVIDUAL) VOL. 29 E.D. 262

SHEET 5 LINE 15

W (COLOR) 21 (AGE) Indiana (BIRTHPLACE) (CITIZENSHIP)

Marion (COUNTY)

Indianapolis (CITY) NP (STREET) Pat (HOUSE NO.)

ENUMERATED WITH Central Indiana Hospital for Insane

RELATIONSHIP TO ABOVE Patient

REMARKS

1940 CENSUS—INDEX
DEPARTMENT OF COMMERCE
BUREAU OF THE CENSUS

A-8

U. S. GOVERNMENT PRINTING OFFICE

INDIANA

Milanias, Peter
(INDIVIDUAL)

VOL. 54 E.D. 109

SHEET 20 LINE 68

W (COLOR) 24 (AGE) Austria (BIRTHPLACE) 1412 Al — (NATURALIZATION)

Lake (COUNTY)

Gary (CITY) Washington (STREET) 2162 (HOUSE NO.)

ENUMERATED WITH Barbick, Mary

RELATIONSHIP TO ABOVE Boarder

REMARKS

1920 CENSUS—UNDER DEPARTMENT OF COMMERCE BUREAU OF THE CENSUS

A-6

U. S. GOVERNMENT PRINTING OFFICE

M450

INDIANA

Mullen, Peter
(NAME OF FAMILY)

VOL. 63 E. D. 40

SHEET 12 LINE 62

W. 58 Indiana
COLOR SEX AGE BIRTHPLACE CITIZENSHIP

Marion
(COUNTY)

Indianapolis Massachusetts Ave 2009
CITY (STREET) HOUSE NO.

OTHER MEMBERS OF FAMILY

NAME	RELATIONSHIP	AGE	BIRTHPLACE	CITIZENSHIP
Mullen, Louie	H	58	Illinois	
" Ralphie	GS	9	Indiana	

1930 CENSUS—INDEX
DEPARTMENT OF COMMERCE
BUREAU OF THE CENSUS

A-48

M 450

INDIANA

Maloney Peter
(HEAD OF FAMILY)

VOL. 53 E.D. 238

SHEET 18 LINE 41

W (COLOR) 47 (AGE) New York (BIRTHPLACE) (CITIZENSHIP)

Lake (COUNTY)

Gary (CITY) Virginia (STREET) 764 (HOUSE NO.)

OTHER MEMBERS OF FAMILY

NAME	RELATIONSHIP	AGE	BIRTHPLACE	CITIZENSHIP
Maloney, Margaret	W	45	New York	
— Beatrice	D	18	New York	
— Leonard	S	17	New York	

1920 CENSUS—INDEX
DEPARTMENT OF COMMERCE
BUREAU OF THE CENSUS

A-1a

M1439

INDIANA

VOL. 1 E. D. 2

SHEET 6 LINE 66

Maytin Peter F
(HEAD OF FAMILY)

W 52 Indiana
(COLOR) (AGE) (BIRTHPLACE) (CITIZENSHIP)

Adams
(COUNTY)

Berne Center —
(CITY) (STREET) (HOUSE NO.)

OTHER MEMBERS OF FAMILY

NAME	RELATION-SHIP	AGE	BIRTHPLACE	CITIZEN-SHIP
Maytin Rachel	W	47	Indiana	
John	B	14	Indiana	

1920 CENSUS—INDEX
DEPARTMENT OF COMMERCE
BUREAU OF THE CENSUS

A-16

U. S. GOVERNMENT PRINTING OFFICE

M450

INDIANA

Malone, Peter F
(HEAD OF FAMILY)

VOL. 31 E.D. 37

SHEET 3 LINE 24

W (COLOR) 64 (AGE) Ohio (BIRTHPLACE) (CITIZENSHIP)

Greene (COUNTY)

(CITY) (STREET) (HOUSE NO.)

OTHER MEMBERS OF FAMILY

NAME	RELATIONSHIP	AGE	BIRTHPLACE	CITIZENSHIP
Malone, Alda	W	52	Ohio	
— Norval	S	25	Indiana	
— Russel	S	19	Indiana	
— Gilbert	S	17	Indiana	
— Treva	D	15	Indiana	

1920 CENSUS—INDEX
DEPARTMENT OF COMMERCE
BUREAU OF THE CENSUS

U. S. GOVERNMENT PRINTING OFFICE

Malone, Dist 7 STATE Indiana

(HEAD OF FAMILY—CONTINUED)

OTHER MEMBERS OF FAMILY—CONTINUED

NAME	RELATION-SHIP	AGE	BIRTHPLACE	CITIZEN-SHIP
Malone, Homer	S	12	Indiana	
" Dallas	S	10	Indiana	

1920 CENSUS—INDEX
DEPARTMENT OF COMMERCE
BUREAU OF THE CENSUS

A-16

1450

Mullin Philip
(INDIVIDUAL)

INDIANA
VOL. 93 ED. 195
SHEET 6 LINE 44

W (COLOR) 71 (AGE) Indiana (BIRTHPLACE)

Tipton (COUNTY)

Tipton (CITY) North West (STREET) 225 (HOUSE NO.)

ENUMERATED WITH Conroy John

RELATIONSHIP TO ABOVE Father in law

REMARKS

1920 CENSUS—INDEX
DEPARTMENT OF COMMERCE
BUREAU OF THE CENSUS

A-2
U. S. GOVERNMENT PRINTING OFFICE 11—1927

M450

INDIANA

Million, Phillip (HEAD OF FAMILY)

VOL. 21 E.D. 207

SHEET 8 LINE 96

W (COLOR) 38 (AGE) Kentucky (BIRTHPLACE) (CITIZENSHIP)

Marion (COUNTY)

Indianapolis (CITY) E. McCarthy (STREET) 858 (HOUSE NO.)

OTHER MEMBERS OF FAMILY

NAME	RELATIONSHIP	AGE	BIRTHPLACE	CITIZENSHIP
Million, Grace	W	30	Kentucky	
Brandleman, Susie	M	47	Kentucky	
Mitman, Alvena	M	39/12	Indiana	

1920 CENSUS—INDEX
DEPARTMENT OF COMMERCE
BUREAU OF THE CENSUS

A-16

U. S. GOVERNMENT PRINTING OFFICE

M 450

INDIANA

VOL. 49 E. D. 34

SHEET 18 LINE 24

Mullen, Phillip C.
(NAME OF FAMILY)

W (COLOR) 36 (AGE) Pennsylvania (BIRTHPLACE) (CITIZENSHIP)

Lake (COUNTY)

Crown Point (CITY) East Joliet (STREET) 619 (HOUSE NO.)

OTHER MEMBERS OF FAMILY

NAME	RELATION-SHIP	AGE	BIRTHPLACE	CITIZEN-SHIP
Mullen, Emma M.	W	29	Illinois	
Meeder, Herbert J.	B L	18	Illinois	

1920 CENSUS—INDEX
DEPARTMENT OF COMMERCE
BUREAU OF THE CENSUS

A-48

U. S. GOVERNMENT PRINTING OFFICE

Malone, Phillis
(INDIVIDUAL)

STATE INDIANA

VOL. 109 E. D. 104

SHEET 7 LINE 15

W (COLOR) 4 (AGE) Indiana (BIRTHPLACE) (CITIZENSHIP)

Wayne (COUNTY)

Richmond (CITY) Ft Wayne Ave (STREET) (HOUSE NO.)

ENUMERATED WITH Graves, H B

RELATIONSHIP TO ABOVE Roomer

REMARKS

1930 CENSUS—INDEX
DEPARTMENT OF COMMERCE
BUREAU OF THE CENSUS

U. S. GOVERNMENT PRINTING OFFICE

INDIANA

Millan Philomene (INDIVIDUAL) VOL. 31 E.D. 67

SHEET 5 LINE 78

W (COLOR) 48 (AGE) France (BIRTHPLACE) 1909 Pa (CITIZENSHIP)

Greene (COUNTY)

Linton (CITY) I St S-W (STREET) — (HOUSE NO.)

ENUMERATED WITH Parole, Steve

RELATIONSHIP TO ABOVE Mother in-law

REMARKS

1920 CENSUS—INDEX
DEPARTMENT OF COMMERCE
BUREAU OF THE CENSUS

A-2

U. S. GOVERNMENT PRINTING OFFICE

M 450

INDIANA

Mellon, Charles
(INDIVIDUAL)

VOL. 79 E.D. 146

SHEET 2 LINE 56

W (COLOR) 34 (AGE) Indiana (BIRTHPLACE)

Hall (COUNTY)

(CITY) (STREET) (HOUSE NO.)

ENUMERATED WITH Fulk, Lenora J.

RELATIONSHIP TO ABOVE Daughter

REMARKS

1930 CENSUS—INDEX
DEPARTMENT OF COMMERCE
BUREAU OF THE CENSUS

U. S. GOVERNMENT PRINTING OFFICE

M 450

Malone, Lenny
HEAD OF FAMILY

INDIANA

VOL. 54 E. D. 103

SHEET 13 LINE 88

B COLOR | 32 AGE | Indiana BIRTHPLACE | CITIZENSHIP

Lake COUNTY

Gary CITY | Pennsylvania STREET | 1540 HOUSE NO.

OTHER MEMBERS OF FAMILY

NAME	RELATION-SHIP	AGE	BIRTHPLACE	CITIZEN-SHIP
Lenny Malone				

1920 CENSUS—INDEX
DEPARTMENT OF COMMERCE
BUREAU OF THE CENSUS

U. S. GOVERNMENT PRINTING OFFICE

Ada

M 450

Malone Point
(HEAD OF FAMILY)

INDIANA

VOL. 66 E.D. 99

SHEET 6 LINE 20

M (COLOR) 23 (AGE) Tennessee (BIRTHPLACE) (CITIZENSHIP)

Marion (COUNTY)

Indianapolis (CITY) Cl Eleventh (STREET) 611 (HOUSE NO.)

OTHER MEMBERS OF FAMILY

NAME	RELATIONSHIP	AGE	BIRTHPLACE	CITIZENSHIP
Malone Maud	[illegible]	[illegible]	Tennessee	

1920 CENSUS—INDEX
DEPARTMENT OF COMMERCE
BUREAU OF THE CENSUS

U. S. GOVERNMENT PRINTING OFFICE

M 450

Molen, Pontius
(HEAD OF FAMILY)

INDIANA

VOL. 53 E.D. 127

SHEET 1 LINE 94

W (COLOR) 42 (AGE) Sweden (BIRTHPLACE) 1905 Na 1911 (CITIZENSHIP)

Lake (COUNTY)

Gary (CITY) Aetna Avenue (STREET) — (HOUSE NO.)

OTHER MEMBERS OF FAMILY

NAME	RELATIONSHIP	AGE	BIRTHPLACE	CITIZENSHIP
Molen, Clara	W	39	Sweden	Na
— Lawrence	S	15	Wisconsin	
— Gladys	D	12	Indiana	
— Harold	S	6	Indiana	

1920 CENSUS—INDEX
DEPARTMENT OF COMMERCE
BUREAU OF THE CENSUS

A-2a

U. S. GOVERNMENT PRINTING OFFICE

M 753

INDIANA

VOL 28 ED 15

SHEET 2 LINE 55

Malone, Purnel W
(HEAD OF FAMILY)

W (COLOR) 39 (AGE) Indiana (BIRTHPLACE) (CITIZENSHIP)

Gibson (COUNTY)

(CITY) (STREET) (HOUSE NO.)

OTHER MEMBERS OF FAMILY

NAME	RELATION-SHIP	AGE	BIRTHPLACE	CITIZEN-SHIP
Malone, Rhoda	Wife	71	Indiana	
Florence	Da	29	Indiana	

1920 CENSUS—INDEX
DEPARTMENT OF COMMERCE
BUREAU OF THE CENSUS

A-16

U. S. GOVERNMENT PRINTING OFFICE 11—11071

M 450

Million, Queen V

(NAME)

STATE INDIANA

VOL. 13 E.D. 47

SHEET 9 LINE 61

W (COLOR) 37 (AGE) Indiana (BIRTHPLACE) (CITIZENSHIP)

Cass (COUNTY)

Longcliff (CITY) — (STREET) — (HOUSE NO.)

ENUMERATED WITH Northern Indiana Hospital for Insane

RELATIONSHIP TO ABOVE Patient

REMARKS

1920 CENSUS—INDEX
DEPARTMENT OF COMMERCE
BUREAU OF THE CENSUS

A-4

U. S. GOVERNMENT PRINTING OFFICE

Trade Mark Reg.
in U.S. Pat. Office

M 450

INDIANA

Melone Rachel
(INDIVIDUAL)

VOL. 77 E.D. 207
SHEET 9 LINE 38

B 10 Tennessee
(COLOR) (AGE) (BIRTHPLACE)

Morgan
(COUNTY)

Martinsville North Jersey 346
(CITY) (STREET) (HOUSE NO.)

ENUMERATED WITH Burton, Martha

RELATIONSHIP TO ABOVE Mother

REMARKS

1930 CENSUS—INDEX
DEPARTMENT OF COMMERCE
BUREAU OF THE CENSUS

A-B

M450

INDIANA

Melone Ralph (INDIVIDUAL)

VOL. 70 E.D. 178

SHEET 14 LINE 17

B (COLOR) 38 (AGE) Indiana (BIRTHPLACE) (CITIZENSHIP)

Marion (COUNTY)

Indianapolis (CITY) East Pearl (STREET) 1508 (HOUSE NO.)

ENUMERATED WITH Bannon Henry

RELATIONSHIP TO ABOVE Boomer

REMARKS

1880 CENSUS—INDEX
DEPARTMENT OF COMMERCE
BUREAU OF THE CENSUS

U.S. GOVERNMENT PRINTING OFFICE

M 450

INDIANA

Mullen, Ralph (HEAD OF FAMILY)

VOL. 14 E.D. 37

SHEET 7 LINE 74

W 24 (ROOM) (AGE) Indiana (BIRTHPLACE) (CITIZENSHIP)

Delaware (COUNTY)

Muncie (CITY) Elm (STREET) 801 (HOUSE NO.)

OTHER MEMBERS OF FAMILY

NAME	RELATIONSHIP	AGE	BIRTHPLACE	CITIZENSHIP
Mullen, Mable	W	22	Tennessee	
— James E.	S	2 11/12	Indiana	

1920 CENSUS—INDEX
DEPARTMENT OF COMMERCE
BUREAU OF THE CENSUS

A-1a

M 432

INDIANA

VOL. 57 E.D. 131

SHEET 13 LINE 44

Mullen, Ralph
(HEAD OF FAMILY)

Ir 24 Indiana
(COLOR) (AGE) (BIRTHPLACE) (CITIZENSHIP)

Lawrence
(COUNTY)

Bedford Not Reported 930
(CITY) (STREET) (HOUSE NO.)

OTHER MEMBERS OF FAMILY

NAME	RELATION SHIP	AGE	BIRTHPLACE	CITIZEN SHIP
Mullen, Irene	Dr	19	Indiana	
" James	S	2	Indiana	

1930 CENSUS—INDEX
DEPARTMENT OF COMMERCE
BUREAU OF THE CENSUS

A-1a

U. S. GOVERNMENT PRINTING OFFICE

14450

INDIANA

Mallen Ralph (HEAD OF FAMILY) 1

VOL. 109 E.D. 165

SHEET 3 LINE 84

W (COLOR) 32 (AGE) Ohio (BIRTHPLACE) (CITIZENSHIP)

Wayne (COUNTY)

Richmond (CITY) No 9th (STREET) 2 1/2 (HOUSE NO.)

OTHER MEMBERS OF FAMILY

NAME	RELATIONSHIP	AGE	BIRTHPLACE	CITIZENSHIP
Mallen Grace	W	31	Indiana	
James	S	6	Indiana	

1920 CENSUS—INDEX
DEPARTMENT OF COMMERCE
BUREAU OF THE CENSUS

A-1a

U. S. GOVERNMENT PRINTING OFFICE

M 450

INDIANA

Mahlan Ralph C (HEAD OF FAMILY)

VOL. 88 E.D. 268

SHEET 4 LINE 64

W (COLOR) 34 (AGE) Indiana (BIRTHPLACE) (CITIZENSHIP)

St Joseph (COUNTY)

South Bend (CITY) E. Dubail Ave (STREET) 609 (HOUSE NO.)

OTHER MEMBERS OF FAMILY

NAME	RELATIONSHIP	AGE	BIRTHPLACE	CITIZENSHIP
Mahlan Cessie D	W	33	Illinois	
— Irene B	D	12	Indiana	
— Lois J	D	6	Indiana	
Jones, George W	F L	69	Kentucky	
— Ella J	M L	64	Ohio	

1920 CENSUS—INDEX
DEPARTMENT OF COMMERCE
BUREAU OF THE CENSUS

U. S. GOVERNMENT PRINTING OFFICE

A-1a

M 450

INDIANA

Mullen, Ralphie
(INDIVIDUAL)

VOL. 63 E.D. 40

SHEET 12 LINE 69

W (COLOR) 7 (AGE) Indiana (BIRTHPLACE) (OTHER INFORMATION)

Marion (COUNTY)

Indianapolis (CITY) Massachusetts Ave (STREET) 2009 (HOUSE NO.)

ENUMERATED WITH Mullen, Peter

RELATIONSHIP TO ABOVE Grandson

REMARKS

1920 CENSUS-INDEX
DEPARTMENT OF COMMERCE
BUREAU OF THE CENSUS

A-3

U. S. GOVERNMENT PRINTING OFFICE

M 450

INDIANA

VOL. _____ E. D. 20

SHEET _____ LINE 7

HEAD OF FAMILY

COLOR | AGE | BIRTHPLACE | CITIZENSHIP

STREET | HOUSE NO.

OTHER MEMBERS OF FAMILY

NAME	RELATION-SHIP	AGE	BIRTHPLACE	Citizen-ship

1920 CENSUS—INDEX
DEPARTMENT OF COMMERCE
BUREAU OF THE CENSUS

A-16

U. S. GOVERNMENT PRINTING OFFICE

17450

INDIANA

Mellen, Raymond

Vol. 42 E.D. 102

Sheet 3 Line 54

W 26 Indiana

Knox

Vincennes Church 203

CONNECTED WITH Stanton, John F

RELATIONSHIP TO ABOVE Companion

REMARKS

1920 CENSUS—INDEX
DEPARTMENT OF COMMERCE
BUREAU OF THE CENSUS

A-8

M450

INDIANA

VOL. 34 E.D. 44

SHEET 1 LINE 38

Milam, Raymond
(HEAD OF FAMILY)

W. 27 Indiana
(COLOR) (AGE) (BIRTHPLACE) (CITIZENSHIP)

Vanderburgh
(COUNTY)

(CITY) (STREET) (HOUSE NO.)

OTHER MEMBERS OF FAMILY

NAME	RELATIONSHIP	AGE	BIRTHPLACE	CITIZENSHIP
Milam, Jennie	D	52	Indiana	
Ada	D	4	Indiana	

1920 CENSUS—INDEX
DEPARTMENT OF COMMERCE
BUREAU OF THE CENSUS

M 450

INDIANA

Mullen, Rebecca (INDIVIDUAL) VOL. 26 E.D. 187

SHEET 6 LINE 44

W (COLOR) 68 (AGE) Indiana (CENTRAL AGE) (INTERVIEWER)

Fayette (COUNTY)

Connersville (CITY) Eastern Ave (STREET) 1426 (HOUSE NO.)

ENUMERATED WITH Davis, Leota

RELATIONSHIP TO ABOVE Mother

REMARKS

1920 CENSUS—INDEX
DEPARTMENT OF COMMERCE
BUREAU OF THE CENSUS

A-2

U. S. GOVERNMENT PRINTING OFFICE

1940

INDIANA

Paslay, Rebecca (INDIVIDUAL)

VOL. 25 E.D. 61

SHEET 13 LINE 35

Ohio (BIRTHPLACE)

Elkhart (COUNTY)

Elkhart (CITY) Eden (STREET) 1214 (HOUSE NO.)

ENUMERATED WITH Adams, George A.

RELATIONSHIP TO ABOVE House Keeper

REMARKS

1940 CENSUS—HOUSE
DEPARTMENT OF COMMERCE
BUREAU OF THE CENSUS

A-6

M 450

INDIANA

Mullin, Rebecca A (HEAD OF FAMILY)

VOL. 110 E.D. 174

SHEET 11 LINE 55

W 76 (RACE) Ohio (BIRTHPLACE)

Wayne (COUNTY)

Richmond (CITY) N 19th (STREET) 541 (HOUSE NO.)

OTHER MEMBERS OF FAMILY

NAME	RELATION-SHIP	AGE	BIRTHPLACE	CITIZEN-SHIP
Young Alma				

1920 CENSUS—INDEX
DEPARTMENT OF COMMERCE
BUREAU OF THE CENSUS

A-10

M 450

INDIANA

Mullen Rebecca J
(INDIVIDUAL)

VOL. 47 E.D. 112

SHEET 12 LINE 52

W 58 Illinois
(COLOR) (AGE) (BIRTHPLACE) (CITIZENSHIP)

Knox
(COUNTY)

Vincennes Bayou 1408
(CITY) (STREET) (HOUSE NO.)

ENUMERATED WITH Thieman Frank

RELATIONSHIP TO ABOVE Mother in law

REMARKS

1920 CENSUS—INDEX
DEPARTMENT OF COMMERCE
BUREAU OF THE CENSUS

A-3

U. S. GOVERNMENT PRINTING OFFICE

RQ 450

INDIANA

Malone, Rebecca J (HEAD OF FAMILY)

VOL. 58 E. D. 96

SHEET 20 LINE 79

W (COLOR) 63 (AGE) Indiana (BIRTHPLACE) (CITIZENSHIP)

Madison (COUNTY)

Anderson (CITY) Ohio Ave (STREET) 1428 (HOUSE NO.)

OTHER MEMBERS OF FAMILY

NAME	RELATION-SHIP	AGE	BIRTHPLACE	CITIZEN-SHIP
Malone, Mary	D	40	Indiana	
— Herman	S	30	Indiana	
— Horace A	S	20	Indiana	
— James C	S	7	Illinois	
Elliott, Wilfred	R	19	Indiana	

1920 CENSUS—INDEX
DEPARTMENT OF COMMERCE
BUREAU OF THE CENSUS

A-18

U. S. GOVERNMENT PRINTING OFFICE

INDIANA

STATE

Melow, Reginald (INDIVIDUAL)

VOL. 67 E. D. 145

SHEET 10 LINE 14

W (COLOR) 23 (AGE) Municipal (BIRTHPLACE) (CITIZENSHIP)

Marion (COUNTY)

Indiana polis (CITY) N. Illinois (STREET) 927 (HOUSE NO.)

ENUMERATED WITH Not Reported

RELATIONSHIP TO ABOVE Boarder

REMARKS

1930 CENSUS—INDEX
DEPARTMENT OF COMMERCE
BUREAU OF THE CENSUS

6-B

U. S. GOVERNMENT PRINTING OFFICE

M 455

INDIANA

Malone, Regina (INDIVIDUAL)

VOL. 97 E.D. 123

SHEET 5 LINE 38

W (COLOR) 12 (AGE) Illinois (BIRTHPLACE) (CITIZENSHIP)

Vigo (COUNTY)

Terre Haute (CITY) Ohio (STREET) 817 (HOUSE NO.)

ENUMERATED WITH Vanbibber, John

RELATIONSHIP TO ABOVE Lodger

REMARKS

1920 CENSUS—INDEX
DEPARTMENT OF COMMERCE
BUREAU OF THE CENSUS

A-3

U. S. GOVERNMENT PRINTING OFFICE

INDIANA

Malone, Rhoda
(INDIVIDUAL)

VOL. 28 E.D. 15

SHEET 2 LINE 56

W (COLOR) 71 (AGE) Indiana (BIRTHPLACE) (CITIZENSHIP)

Gibson (COUNTY)

(CITY) (STREET) (HOUSE NO.)

ENUMERATED WITH Malone, Purnel W.

RELATIONSHIP TO ABOVE Mother

REMARKS

1920 CENSUS—INDEX
DEPARTMENT OF COMMERCE
BUREAU OF THE CENSUS

A-6

M450

STATE

Malone, Rice
(INDIVIDUAL)

VOL. 28 E.D. 22

SHEET 16 LINE 6

W (COLOR) 71 (AGE) Indiana (BIRTHPLACE) (CITIZENSHIP)

Gibson
(COUNTY)

(CITY) (STREET) (HOUSE NO.)

ENUMERATED WITH Malone, Henry

RELATIONSHIP TO ABOVE Father

REMARKS

1920 CENSUS—INDEX
DEPARTMENT OF COMMERCE
BUREAU OF THE CENSUS

U. S. GOVERNMENT PRINTING OFFICE

INDIANA

Mullen, Richard (INDIVIDUAL) VOL. 14 E.D. 186

SHEET 3 LINE 100

14 (COLOR) 3 (AGE) Indiana (BIRTHPLACE) (CITY/TOWNSHIP)

Marshall (COUNTY)

(CITY) (STREET) (DWELLING NO.)

ENUMERATED WITH Bittorff, James

RELATIONSHIP TO ABOVE Son

REMARKS

1930 CENSUS—SCHEDULE
DEPARTMENT OF COMMERCE
BUREAU OF THE CENSUS

A-5

M 450

INDIANA

Malone, Richard B
(HEAD OF FAMILY)

VOL 105 E. D. 106

SHEET 10 LINE 66

W | 49 | Indiana
(RACE) | (AGE) | (BIRTHPLACE)

Vermilion
(COUNTY)

(CITY) | (STREET) | (HOUSE NO.)

OTHER MEMBERS OF FAMILY

NAME	RELATIONSHIP	AGE	BIRTHPLACE	CITIZENSHIP
Malone, Ada B	W	47	Indiana	
Blanch K.	D	25	Indiana	
Sibbel J	D	22	Indiana	

1920 CENSUS—INDEX
DEPARTMENT OF COMMERCE
BUREAU OF THE CENSUS

A-46

INDIANA

Maloney, Richard P (INDIVIDUAL)

VOL. 110 E.D. 174

SHEET 10 LINE 32

W (COLOR) 41 (AGE) Illinois (BIRTHPLACE) (CITIZENSHIP)

Wayne (COUNTY)

Richmond (CITY) N. 16th (STREET) 526 (HOUSE NO.)

ENUMERATED WITH Carroll, Thomas

RELATIONSHIP TO ABOVE Boarder

REMARKS

1920 CENSUS—INDEX
DEPARTMENT OF COMMERCE
BUREAU OF THE CENSUS

A-2

U. S. GOVERNMENT PRINTING OFFICE

M 450.

INDIANA

Muller, Roann (INDIVIDUAL) VOL. 36 E.D. 65

SHEET 1 LINE 44.

W 76 (SEX) (RACE) Maryland (BIRTHPLACE) (CITIZENSHIP)

Henry (COUNTY)

New Castle (CITY) E. Broad (STREET) 2226 (HOUSE NO.)

ENUMERATED WITH not reported Thompson, James L

RELATIONSHIP TO ABOVE Grandmother-in-law

REMARKS

1930 CENSUS—INDEX
DEPARTMENT OF COMMERCE
BUREAU OF THE CENSUS

A-8

U. S. GOVERNMENT PRINTING OFFICE

M 450

INDIANA

Mellon, Robbrt
(HEAD OF FAMILY)

VOL. 57 E.D. 129

SHEET 10 LINE 33

W 37 Indiana
(COLOR) (AGE) (BIRTHPLACE) (CITIZENSHIP)

Lawrence
(COUNTY)

Bedford Lincol Av. 112
(CITY) (STREET) (HOUSE NO.)

OTHER MEMBERS OF FAMILY

NAME	RELATIONSHIP	AGE	BIRTHPLACE	CITIZENSHIP
Mellon, Irene	W	30	Indiana	

1920 CENSUS--INDEX
DEPARTMENT OF COMMERCE
BUREAU OF THE CENSUS

A-1a

U. S. GOVERNMENT PRINTING OFFICE

INDIANA

Malone, Robert (INDIVIDUAL)

VOL. 30 E.D. 90

SHEET 8 LINE 49

R (OWNED) 32 (AGE) Alabama (BIRTHPLACE)

Grant (COUNTY)

Marion (CITY) East Third (STREET) 627 (HOUSE NO.)

ENUMERATED WITH Not Reported

RELATIONSHIP TO ABOVE Not Reported

REMARKS

1920 CENSUS—INDEX
DEPARTMENT OF COMMERCE
BUREAU OF THE CENSUS

A-3

M450

INDIANA

Malone, Robert (INDIVIDUAL)

VOL. 97 E.D. 129

SHEET 5 LINE 36

W (COLOR) 39 (AGE) Illinois (BIRTHPLACE) (CITIZENSHIP)

Vigo (COUNTY)

Terre Haute (CITY) Ohio (STREET) 817 (HOUSE NO.)

ENUMERATED WITH Vanbirk, John

RELATIONSHIP TO ABOVE Lodger

REMARKS

1920 CENSUS INDEX
DEPARTMENT OF COMMERCE
BUREAU OF THE CENSUS

A-6

U. S. GOVERNMENT PRINTING OFFICE

M450

STATE INDIANA

Melone, Robert
(INDIVIDUAL)

VOL. 67 E.D. 143

SHEET 10 LINE 19

W. 14 Indiana
(COLOR) (AGE) (BIRTHPLACE) (CITIZENSHIP)

Marion
(COUNTY)

Indianapolis North Illinois 1132
(CITY) (STREET) (HOUSE NO.)

ENUMERATED WITH Holliday, Sarah

RELATIONSHIP TO ABOVE Grand Child

REMARKS

1920 CENSUS—INDEX
DEPARTMENT OF COMMERCE
BUREAU OF THE CENSUS

A-8
U. S. GOVERNMENT PRINTING OFFICE

M 450

INDIANA

VOL. 30 E.D. 94

SHEET 10 LINE 57

Muelen, Robert
(HEAD OF FAMILY)

W 24 Indiana
(COLOR) (AGE) (BIRTHPLACE) (CITIZENSHIP)

Grant
(COUNTY)

Marion 8th. 724
(CITY) (STREET) (HOUSE NO.)

OTHER MEMBERS OF FAMILY

NAME	RELATION-SHIP	AGE	BIRTHPLACE	CITIZEN-SHIP
Muelen, Anna	W	24	Pennsylvania	
— Robert B.	S	2/12	Indiana	
Jenks, Milton	B	70	Indiana	

1920 CENSUS—INDEX
DEPARTMENT OF COMMERCE
BUREAU OF THE CENSUS

A-16

U. S. GOVERNMENT PRINTING OFFICE

INDIANA

Mellin, Robert (CONTINUED) VOL. 87 E.D. [illegible]

SHEET 4 LINE [illegible]

W. 3/12 Indiana

(ADDITIONAL) (ADDITIONAL) (ADDITIONAL)

Pt. Joseph

Walkerton 6th

(CITY) (COUNTY) (COUNTY)

EXPLORATED WITH McDaniel, Wesley D.

RELATIONSHIP TO ABOVE Grand Son

REMARKS

M x 50

INDIANA

VOL. 64 E.D. 64

SHEET 10 LINE 53

Malone, Robert
(HEAD OF FAMILY)

B 37 Indiana
(RACE) (AGE) (BIRTHPLACE)

Marion
(COUNTY)

Indianapolis Boulevard Place 1740
(CITY) (STREET) (HOUSE NO.)

OTHER MEMBERS OF FAMILY

NAME	RELATIONSHIP	AGE	BIRTHPLACE	CONDITION
Malone, Myrna	W	28	Indiana	
Blackwell, Jodie	Sis L	32	Indiana	

1940 CENSUS—INDEX
DEPARTMENT OF COMMERCE
BUREAU OF THE CENSUS

A-45

M 450

INDIANA

Milne Robert (INDIVIDUAL)

VOL. 70 E.D. 183

SHEET 3 LINE 32

W (COLOR) 5 (AGE) Indiana (BIRTHPLACE) (CITIZENSHIP)

Marion (COUNTY)

Indianapolis (CITY) State (STREET) 1400 (HOUSE NO.)

ENUMERATED WITH General Protestant Orphan Home

RELATIONSHIP TO ABOVE Inmate

REMARKS

1820 CENSUS—INDEX
DEPARTMENT OF COMMERCE
BUREAU OF THE CENSUS

A-8
U.S. GOVERNMENT PRINTING OFFICE

M 450

INDIANA

Mullen, Robert (INDIVIDUAL) VOL. 1 E.D. 8

SHEET 3 LINE 12

W (COLOR) 66 (AGE) Ohio (BIRTHPLACE) (CITIZENSHIP)

Adams (COUNTY)

(CITY) (STREET) (HOUSE NO.)

ENUMERATED WITH Gallmeier, Henry

RELATIONSHIP TO ABOVE Boarder

REMARKS

1920 CENSUS—INDEX
DEPARTMENT OF COMMERCE
BUREAU OF THE CENSUS

A-8

M 450

INDIANA

Mullen, Robert
(HEAD OF FAMILY)

VOL. 78 E.D. 229

SHEET 1 LINE 63

W 59 Ohio
(COLOR) (AGE) (BIRTHPLACE) (CITIZENSHIP)

Owen
(COUNTY)

Gosport
(CITY) (STREET) (HOUSE NO.)

OTHER MEMBERS OF FAMILY

NAME	RELATIONSHIP	AGE	BIRTHPLACE	CITIZENSHIP
Mullen, Mary	W	53	Indiana	
Mullen, Cleo	S	27	Indiana	
Mullen, John	S	24	Indiana	

1920 CENSUS—INDEX
DEPARTMENT OF COMMERCE
BUREAU OF THE CENSUS

A-1a

M 432

INDIANA

Milam, Robert (INDIVIDUAL)

VOL. 70 E.D. 183

SHEET 7 LINE 56

B (RELATION) 17 (AGE) Tennessee (BIRTHPLACE) (CITIZENSHIP)

Marion (COUNTY)

Indianapolis (CITY) St. Paul (STREET) 827 (HOUSE NO.)

ENUMERATED WITH Smith, Priscilla

RELATIONSHIP TO ABOVE Boarder

REMARKS

1940 CENSUS—INDEX
DEPARTMENT OF COMMERCE
BUREAU OF THE CENSUS

AA

U. S. GOVERNMENT PRINTING OFFICE

M 450

INDIANA

Malone, Robert
(HEAD OF FAMILY)

VOL. 64 E. D. 73

SHEET 4 LINE 56

B 37
(SCOLOR) (AGE)

Tennessee
(BIRTHPLACE)

(CITIZENSHIP)

Marion
(COUNTY)

Indianapolis
(CITY)

N. Missouri
(STREET)

1430
(HOUSE NO.)

OTHER MEMBERS OF FAMILY

NAME	RELATION (HEAD)	AGE	BIRTHPLACE	CITIZEN-SHIP
Malone, Mayme	W	37	Tennessee	
Lipsch, Marion	S	17	Tennessee	

1940 CENSUS—INDEX
DEPARTMENT OF COMMERCE
BUREAU OF THE CENSUS

A-1a

U. S. GOVERNMENT PRINTING OFFICE 1940

M 432

INDIANA

Maloney, Robert A (INDIVIDUAL) VOL. 24 E.D. 29

SHEET 5 LINE 3

24 (AGE) Indiana (BIRTHPLACE) _____ (CITIZENSHIP)

Clerk (OCCUPATION)

Middlebury (CITY) West Warren (OTHER UNIT) _____ (COUNTY)

ENUMERATED WITH Albert, Daniel 24

RELATIONSHIP TO ABOVE Son

REMARKS _____

1820 CENSUS—FORM
DEPARTMENT OF COMMERCE
BUREAU OF THE CENSUS

U. S. GOVERNMENT PRINTING OFFICE

4-48

Malone, Robert B.
(INDIVIDUAL)

STATE INDIANA

VOL. 83 E.D. 162

SHEET 4 LINE 21

W (COLOR) 3 9/12 (AGE) Indiana (BIRTHPLACE) (CITIZENSHIP)

Steuben (COUNTY)

(CITY) (STREET) (HOUSE NO.)

ENUMERATED WITH Snyder, Clair E.

RELATIONSHIP TO ABOVE Step son

REMARKS

1920 CENSUS—INDEX
DEPARTMENT OF COMMERCE
BUREAU OF THE CENSUS

U. S. GOVERNMENT PRINTING OFFICE

M 450

Million Robert H.
HEAD OF FAMILY

INDIANA

VOL. 10 E.D. 25

SHEET 4 LINE 91

W (COLOR) 40 (AGE) Indiana (BIRTHPLACE) (CITIZENSHIP)

Carroll (COUNTY)

(CITY) (STREET) (HOUSE NO.)

OTHER MEMBERS OF FAMILY

NAME	RELATIONSHIP	AGE	BIRTHPLACE	CITIZENSHIP
Million, Abraham	[illegible]	[illegible]	Indiana	
Frederick	[illegible]	[illegible]	Indiana	
Clayton	[illegible]	[illegible]	Indiana	

1920 CENSUS—INDEX
DEPARTMENT OF COMMERCE
BUREAU OF THE CENSUS

A-1a

U. S. GOVERNMENT PRINTING OFFICE

M 450

INDIANA

Million, Robert J
(HEAD OF FAMILY)

VOL. 111 E.D. 234

SHEET 6 LINE 80

W 55 Indiana
(COLOR) (AGE) (BIRTHPLACE) (CITIZENSHIP)

White
(COUNTY)

Monticello South Illinois 313
(CITY) (STREET) (HOUSE NO.)

OTHER MEMBERS OF FAMILY

NAME	RELATIONSHIP	AGE	BIRTHPLACE	CITIZENSHIP
Million, Ignord T	W	55	Indiana	
" Lora F	W	15	Indiana	

1920 CENSUS—INDET
DEPARTMENT OF COMMERCE
BUREAU OF THE CENSUS

A-16

M 450 1

INDIANA

Malony, Roderic (HEAD OF FAMILY)

VOL. 79 E. D. 120

SHEET 1 LINE 1

M 49 (AGE) Indiana (BIRTHPLACE)

Noble (COUNTY)

Albion (CITY) N Orange (ST. OR TWP.) 282 (INCLUDE AGE)

OTHER MEMBERS OF FAMILY

NAME	RELATION-SHIP	AGE	BIRTHPLACE	CITIZEN-SHIP
Malony, Barrett	H	49	Indiana	

1920 CENSUS—INDEX
DEPARTMENT OF COMMERCE
BUREAU OF THE CENSUS

A-46

U. S. GOVERNMENT PRINTING OFFICE 11—1919

M 450

INDIANA

Melin Rodney (INDIVIDUAL)

VOL. 56 E.D. 243

SHEET 1 LINE 20

W (COLOR) 11 (AGE) Ohio (BIRTHPLACE) (CITIZENSHIP)

La Porte (COUNTY)

Michigan (CITY) Eighth (STREET) 502 (UNPAGE NO.)

ENUMERATED WITH Rolston, J. E.

RELATIONSHIP TO ABOVE Roomer

REMARKS

1920 CENSUS—INDEX
DEPARTMENT OF COMMERCE
BUREAU OF THE CENSUS

A-8

U. S. GOVERNMENT PRINTING OFFICE

M 450

STATE INDIANA

Mullins, Roland F.
(HEAD OF FAMILY)

VOL. 15 E.D. 44

SHEET 1 LINE 13

W (COLOR) 30 (AGE) Indiana (BIRTHPLACE) (CITIZENSHIP)

Delaware (COUNTY)

Muncie (CITY) W. North (STREET) 818 (HOUSE NO.)

OTHER MEMBERS OF FAMILY

NAME	RELATIONSHIP	AGE	BIRTHPLACE	CITIZENSHIP
Mullins, Lucy M.	W	33	Indiana	
— Martha O.	D	3 7/12	Indiana	
— Richard F.	S	4 8/12	Indiana	

1920 CENSUS—INDEX
DEPARTMENT OF COMMERCE
BUREAU OF THE CENSUS

A-1a

U. S. GOVERNMENT PRINTING OFFICE

M450

Mullin, Rollie
(HEAD OF FAMILY)

INDIANA

VOL. 46 E.D. 125

SHEET 4 LINE 34

W (COLOR) 26 (AGE) Indiana (BIRTHPLACE) (CITIZENSHIP)

Knox (COUNTY)

(CITY) West Main (STREET) (HOUSE NO.)

OTHER MEMBERS OF FAMILY

NAME	RELATIONSHIP	AGE	BIRTHPLACE	CITIZENSHIP
Mullin, Maggie	W	23	Scotland	na
Elizabeth	D	2 1/2	Indiana	
Mary	D	1/2	Indiana	

1920 CENSUS—INDEX
DEPARTMENT OF COMMERCE
BUREAU OF THE CENSUS

A-1a

U. S. GOVERNMENT PRINTING OFFICE

M438

Mollaun, Ronald
(INDIVIDUAL)

INDIANA

VOL. 21 E.D. 30

SHEET 3 LINE 13

W (COLOR) 25 (AGE) Indiana (BIRTHPLACE) (CITIZENSHIP)

Franklin (COUNTY)

Oldenburg (CITY) — (STREET) — (HOUSE NO.)

ENUMERATED WITH Holy Family Monastery

RELATIONSHIP TO ABOVE member

REMARKS

1935 CENSUS—INDEX
DEPARTMENT OF COMMERCE
BUREAU OF THE CENSUS

U. S. GOVERNMENT PRINTING OFFICE

M 450

INDIANA

Mellon, Rosa
(INDIVIDUAL)

VOL. 43 E.D. 150

SHEET 6 LINE 16

W (COLOR) 63 (AGE) County Dair (BIRTHPLACE) N.R. (CITIZENSHIP)

Miami (COUNTY)

Peru (CITY) (STREET) (HOUSE NO.)

ENUMERATED WITH County Infirmary

RELATIONSHIP TO ABOVE Inmate

REMARKS

1920 CENSUS—INDEX
DEPARTMENT OF COMMERCE
BUREAU OF THE CENSUS

A-2

U. S. GOVERNMENT PRINTING OFFICE

M 480

Malone, Rosa
(HEAD OF FAMILY)

INDIANA

VOL. 11 E.D. 24

SHEET 10 LINE 44

W 72 Indiana
(MALE) AGE (BIRTHPLACE) (CITIZENSHIP)

Clark
(COUNTY)

New Providence
(CITY) (STREET) (HOUSE NO.)

OTHER MEMBERS OF FAMILY

NAME	RELATION-SHIP	AGE	BIRTHPLACE	CITIZEN-SHIP
Malone, Mary E.	D	41	Indiana	
Harold	S	16	Indiana	

1920 CENSUS—INDEX
DEPARTMENT OF COMMERCE
BUREAU OF THE CENSUS

A-16

M 450

INDIANA

VOL. 3 E. D. 92

SHEET 12 LINE 7

Malone, Rosa
HEAD OF FAMILY

(CITIZENSHIP)

(COUNTY) Allen (AGE) — (BIRTHPLACE) Indiana

(COUNTY) Fort Wayne (STREET) West Main (HOUSE NO.) 1744

OTHER MEMBERS OF FAMILY

NAME	RELATION-SHIP	AGE	BIRTHPLACE	CITIZEN-SHIP
Malone, Grace	W	37	Indiana	
Isaac	S	15	Indiana	
Hazel	D	14	Indiana	
Geraldine	D	7	Indiana	

1920 CENSUS—INDEX
DEPARTMENT OF COMMERCE
BUREAU OF THE CENSUS

Ada

U. S. GOVERNMENT PRINTING OFFICE

4-250

Mullin Rosa
(INDIVIDUAL)

INDIANA
VOL. 25 E. D. 48
SHEET 3 LINE 78

W (SEX) 22 (AGE) Indiana (BIRTHPLACE) (CITIZENSHIP)

Elkhart (COUNTY)

Elkhart (CITY) 10th South Main (STREET) 317 (HOUSE NO.)

ENUMERATED WITH Weldon, Ella

RELATIONSHIP TO ABOVE Roomer

REMARKS

1920 CENSUS—INDEX
DEPARTMENT OF COMMERCE
BUREAU OF THE CENSUS

A-6

M 450

Milane Roscoe
(INDIVIDUAL)

STATE INDIANA
VOL. 94 E.D. 252
SHEET 6 LINE 80

W (COLOR) 19 (AGE) Missouri (BIRTHPLACE) (CITIZENSHIP)

Sullivan (COUNTY)

Carlisle (CITY) Eaton (TOWNSHIP) (CONSTITUTION)

ENUMERATED WITH Davidson Robert

RELATIONSHIP TO ABOVE Step son

REMARKS Also see Milane Roscoe

1920 CENSUS—INDEX
DEPARTMENT OF COMMERCE
BUREAU OF THE CENSUS

U. S. GOVERNMENT PRINTING OFFICE

M 450

Mullen, Roscoe C.
(HEAD OF FAMILY)

INDIANA

VOL. 10 E.D. 39

SHEET 3 LINE 81

W (COLOR) 34 (AGE) Indiana (BIRTHPLACE) (CITIZENSHIP)

Carroll (COUNTY)

(CITY) (STREET) (HOUSE NO.)

OTHER MEMBERS OF FAMILY

NAME	RELATIONSHIP	AGE	BIRTHPLACE	CITIZENSHIP
Mullen, Pearl S	W	30	Indiana	
— Opal M	D	4 1/2	Indiana	
— Lewis N	S	2 1/2	Indiana	
Graham, Joan L	N	23	Indiana	

1920 CENSUS—INDEX
DEPARTMENT OF COMMERCE
BUREAU OF THE CENSUS

A-1a

U. S. GOVERNMENT PRINTING OFFICE

V.M 450

INDIANA

Malone Rose
(INDIVIDUAL)

VOL. 4 E.D. 65

SHEET 3 LINE 80

W
(COLOR)

45
(AGE)

Indiana
(BIRTHPLACE)

(CITIZENSHIP)

Allen
(COUNTY)

Ft. Wayne
(CITY)

Calhoun
(STREET)

[illegible]
(HOUSE NO.)

ENUMERATED WITH Malone Patrick

RELATIONSHIP TO ABOVE Sister

REMARKS

1920 CENSUS—INDEX
DEPARTMENT OF COMMERCE
BUREAU OF THE CENSUS

A-8

U. S. GOVERNMENT PRINTING OFFICE

M 450

INDIANA

Malone, Rose
HEAD OF FAMILY

VOL. 64 E. D. 73

SHEET 7 LINE 51

B 41
COLOR AGE

Tennessee
BIRTHPLACE

CITIZENSHIP

Division
CITY

Indianapolis
CITY

W. 12th
STREET

456
HOUSE NO.

OTHER MEMBERS OF FAMILY

NAME	RELATIONSHIP	AGE	BIRTHPLACE	CITIZENSHIP
Malone, Alice	W	38	Tennessee	

1920 CENSUS—INDEX
DEPARTMENT OF COMMERCE
BUREAU OF THE CENSUS

A-18

U.S. GOVERNMENT PRINTING OFFICE

M 450

STATE INDIANA

Malone, Cass
(INDIVIDUAL)

VOL. 109 E.D. 184

SHEET 7 LINE 12

W (COLOR) 34 (AGE) United States (BIRTHPLACE) (CITIZENSHIP)

Wayne (COUNTY)

Richmond (CITY) Ft Wayne Ave (STREET) 132 (HOUSE NO.)

ENUMERATED WITH Graves, H. B

RELATIONSHIP TO ABOVE Roomer

REMARKS

1920 CENSUS—INDEX
DEPARTMENT OF COMMERCE
BUREAU OF THE CENSUS

A-8

U. S. GOVERNMENT PRINTING OFFICE

M 450

Mallonee Ross J.
(HEAD OF FAMILY)

INDIANA

VOL. _____ E. D. 19

SHEET _____ LINE 58

W (COLOR) _____ (AGE) Indiana (BIRTHPLACE) _____ (CITIZENSHIP)

Adams (COUNTY)

Decatur (CITY) _____ (STREET) N. 11th _____ 34 (HOUSE NO.)

OTHER MEMBERS OF FAMILY

NAME	RELATIONSHIP	AGE	BIRTHPLACE	CITIZENSHIP
Mallone, Myrtle L.	[illegible]	[illegible]	Indiana	
" Lisle A.	[illegible]	[illegible]	Indiana	
Smith, Mary A.	M L	68	Indiana	

1920 CENSUS—INDEX
DEPARTMENT OF COMMERCE
BUREAU OF THE CENSUS

A-1a

U. S. GOVERNMENT PRINTING OFFICE

M 450

INDIANA

Mullen Roy
(HEAD OF FAMILY)

VOL. 25 E.D. 188

SHEET 10 LINE 1

W (COLOR) 2 (AGE) Indiana (BIRTHPLACE) (CITIZENSHIP)

Montgomery
~~Waynetown~~
(CITY) — (STREET) — (HOUSE NO.)

OTHER MEMBERS OF FAMILY

NAME	RELATIONSHIP	AGE	BIRTHPLACE	CITIZENSHIP
Mullen Opal	W	28	Indiana	
— Evelyn L	D	5	Indiana	
— Helen Marie	D	3 9/12	Indiana	
— Roy Max	S	1 9/12	Indiana	

1920 CENSUS—INDEX
DEPARTMENT OF COMMERCE
BUREAU OF THE CENSUS

A-1a

M 450

INDIANA

VOL. 47 E.D. 117

SHEET 1 LINE 24

Malone, Roy
HEAD OF FAMILY

W 23 Indiana
COLOR AGE BIRTHPLACE

La Grange La Grange
COUNTY CITY

CITIZENSHIP

STREET

HOUSE NO.

OTHER MEMBERS OF FAMILY

NAME	RELATIONSHIP	AGE	BIRTHPLACE	CITIZENSHIP
Malone, Ramona	W	23	Indiana	

1920 CENSUS—INDEX
DEPARTMENT OF COMMERCE
BUREAU OF THE CENSUS

A-16

U. S. GOVERNMENT PRINTING OFFICE

M 450

INDIANA

Malone, Ruben (HEAD OF FAMILY)

VOL. 8 E. D. 13

SHEET 6 LINE 94

W (COLOR) 57 (AGE) Kentucky (BIRTHPLACE) (CITIZENSHIP)

Boone (COUNTY)

Jamestown (CITY) High (STREET) (HOUSE NO.)

OTHER MEMBERS OF FAMILY

NAME	RELATIONSHIP	AGE	BIRTHPLACE	CITIZENSHIP
Malone, Antias	W	55	Kentucky	
Tucker, William T.	SS	39	Kentucky	

1920 CENSUS—INDEX
DEPARTMENT OF COMMERCE
BUREAU OF THE CENSUS

A-14

U. S. GOVERNMENT PRINTING OFFICE

M450

INDIANA

VOL. 98 E.D. 138

SHEET 1 LINE 70

Mullin, Rudolphus
(NAME OF HEAD OF FAMILY)

W (COLOR) 52 (AGE) Indiana (BIRTHPLACE) (CITIZENSHIP)

Vigo (COUNTY) Terre Haute (CITY) 14 E (STREET) 120 (HOUSE NO.)

OTHER MEMBERS OF FAMILY

NAME	RELATION SHIP	AGE	BIRTHPLACE	CITIZENSHIP
Mullin, Selma	W	53	Illinois	
" Edward	S	30	Illinois	
" Anna	D	28	Illinois	
" Ernest	S	24	Illinois	

1920 CENSUS—INDEX
DEPARTMENT OF COMMERCE
BUREAU OF THE CENSUS

A-15

U. S. GOVERNMENT PRINTING OFFICE 11-41671

M 45

Millon, Rufus
HEAD OF FAMILY

INDIANA

VOL. 24 E.D. 65

SHEET 19 LINE 35

H 37 Indiana
COLOR AGE BIRTHPLACE (CITIZENSHIP)

Fulton
COUNTY

Akron
CITY

Hoffman
STREET

HOUSE NO.

OTHER MEMBERS OF FAMILY

NAME	RELATION-SHIP	AGE	BIRTHPLACE	CITIZEN-SHIP
Millon, Alice	H	37	Indiana	

1930 CENSUS—INDEX
DEPARTMENT OF COMMERCE
BUREAU OF THE CENSUS

U. S. GOVERNMENT PRINTING OFFICE

M 450

INDIANA

Mellen, Rufus D
(HEAD OF FAMILY)

VOL. 108 E. D. 120

SHEET 7 LINE 14

W 64 Indiana
(COLOR) (AGE) (BIRTHPLACE) (CITIZENSHIP)

Parke
(COUNTY)

Bronwood
(CITY)

Pine 324
(STREET) (HOUSE NO.)

OTHER MEMBERS OF FAMILY

NAME	RELATION-SHIP	AGE	BIRTHPLACE	CITIZEN-SHIP
Mellen, Mary	W	62	Indiana	
" Mildred	D	20	Indiana	

1920 CENSUS—INDEX
DEPARTMENT OF COMMERCE
BUREAU OF THE CENSUS

A-16

U. S. GOVERNMENT PRINTING OFFICE (1920)

M 450

INDIANA

Million, Russel (HEAD OF FAMILY)

VOL. 14 E. D. 219

SHEET 9 LINE 3

W 26 Indiana
(COLOR) AGE (BIRTHPLACE)

White (CITIZENSHIP)
(COUNTY)

(CITY)

(STREET) (HOUSE NO.)

OTHER MEMBERS OF FAMILY

NAME	RELATION-SHIP	AGE	BIRTHPLACE	CENSUS LINE
Million Martha	W	28	Indiana	4
— Velma	D	2	Indiana	

1920 CENSUS—INDEX
DEPARTMENT OF COMMERCE
BUREAU OF THE CENSUS

A-48

U. S. GOVERNMENT PRINTING OFFICE

M 450

Mullen, Russell
(HEAD OF FAMILY)

INDIANA

VOL. 90 E.D. 153

SHEET 5 LINE 32

W (COLOR) 40 (AGE) Indiana (BIRTHPLACE) (CITIZENSHIP)

Randolph (COUNTY)

Farmland (CITY) Plum (STREET) (HOUSE NO.)

OTHER MEMBERS OF FAMILY

NAME	RELATIONSHIP	AGE	BIRTHPLACE	CITIZENSHIP
Mullen, Cora J	W	35	Indiana	
— Hazel E	D	15	Indiana	
— Cristine B	D	4	Indiana	
— Cleo	S	5 9/12	Indiana	
— Arthur E	S	7/12	Indiana	

1920 CENSUS—INDEX
DEPARTMENT OF COMMERCE
BUREAU OF THE CENSUS

#1 all 2

A-1a

U. S. GOVERNMENT PRINTING OFFICE

Mullen, Russell

(HEAD OF FAMILY—CONTINUED)

STATE Indiana

OTHER MEMBERS OF FAMILY—CONTINUED

NAME	RELATIONSHIP	AGE	BIRTHPLACE	CATEGORY
Arthur, George F.	Fo	77	Maryland	

1920 CENSUS—INDEX
DEPARTMENT OF COMMERCE
BUREAU OF THE CENSUS

#7 All

A-1b

U. S. GOVERNMENT PRINTING OFFICE

Malone, Ruth
(INDIVIDUAL)

STATE INDIANA

VOL. 66 E.D. 115

SHEET 6 LINE 75

B (COLOR) 45 (AGE) Ohio (BIRTHPLACE) (CITIZENSHIP)

Marion (COUNTY)

Indianapolis (CITY) N. Senate Ave. (STREET) 817 (HOUSE NO.)

ENUMERATED WITH Parker, Louis

RELATIONSHIP TO ABOVE Roomer.

REMARKS

1930 CENSUS—INDEX
DEPARTMENT OF COMMERCE
BUREAU OF THE CENSUS

U.S. GOVERNMENT PRINTING OFFICE

A SERVICE

M #50

INDIANA

Malone, S. P. (HEAD OF FAMILY)

VOL. 103 E.D. 160

SHEET 2 LINE 26

W (COLOR) 60 (AGE) Virginia (BIRTHPLACE) (CITIZENSHIP)

Vanderburgh (COUNTY)

Evansville (CITY) W Delaware (STREET) 1119 (HOUSE NO.)

OTHER MEMBERS OF FAMILY

NAME	RELATIONSHIP	AGE	BIRTHPLACE	CITIZENSHIP
Malone, Julia	W	59	Indiana	
Carrie	D	20	Indiana	

1920 CENSUS INDEX
DEPARTMENT OF COMMERCE
BUREAU OF THE CENSUS

A-1a

U. S. GOVERNMENT PRINTING OFFICE

PM 450

INDIANA

STATE

Mullen, Sadie
(INDIVIDUAL)

VOL. 53 E.D. 127

SHEET 5 LINE 25

W 40 Ohio
(COLOR) (AGE) (BIRTHPLACE) (OTHER SHOWN)

Lake
(COUNTY)

Gary Lake Avenue
(CITY) (STREET) (HOUSE NO.)

ENUMERATED WITH Mullen, Anna

RELATIONSHIP TO ABOVE Sister

REMARKS

1920 CENSUS—INDEX
DEPARTMENT OF COMMERCE
BUREAU OF THE CENSUS

A-8

M450

INDIANA

Mullen, Salathiel L. (HEAD OF FAMILY)

VOL. 65 E.D. 77

SHEET 2 LINE 3

W (COLOR) 55 (AGE) Ohio (BIRTHPLACE) (CITIZENSHIP)

Marion (COUNTY)

Indianapolis (CITY) Park Ave (STREET) 3334 (HOUSE NO.)

OTHER MEMBERS OF FAMILY

NAME	RELATIONSHIP	AGE	BIRTHPLACE	CITIZENSHIP
Mullen, Harriet A	W	52	Indiana	
— Fernetta	D	19	Indiana	

1920 CENSUS—INDEX
DEPARTMENT OF COMMERCE
BUREAU OF THE CENSUS

U. S. GOVERNMENT PRINTING OFFICE

1945

INDIANA

Malan, Sam (INDIVIDUAL)

VOL. 52 E.D. 83

SHEET 11 LINE 52

W (SEX) 43 (AGE) W Galicia (BIRTHPLACE) 1915 Al- (CITIZENSHIP)

Lake (COUNTY)

Whiting (CITY) John (STREET) 423 (HOUSE NO.)

ENUMERATED WITH Hacuk, Stephen

RELATIONSHIP TO ABOVE Boarder

REMARKS

1920 CENSUS—INDIA
DEPARTMENT OF COMMERCE
BUREAU OF THE CENSUS

A-3

U. S. GOVERNMENT PRINTING OFFICE

INDIANA

Nelson Sam (INDIVIDUAL)

VOL. 77 E.D. 211

SHEET 2 LINE 32

W (COLOR) 7 (AGE) Indiana (BIRTHPLACE) (CITIZENSHIP)

Owen (COUNTY)

(CITY) (STREET) (HOUSE NO.)

ENUMERATED WITH Nelson Greenbury

RELATIONSHIP TO ABOVE Brother

REMARKS

1920 CENSUS—INDEX
DEPARTMENT OF COMMERCE
BUREAU OF THE CENSUS

U. S. GOVERNMENT PRINTING OFFICE

M 450

INDIANA

Malone, Sam (INDIVIDUAL)

VOL. 97 E.D. 128

SHEET 6 LINE 29

W (COLOR) 35 (AGE) Indiana (BIRTHPLACE) (CITIZENSHIP)

Vigo (COUNTY)

Terre Haute (CITY) S. Ninth (STREET) 1723 (HOUSE NO.)

ENUMERATED WITH Rink, Lulu

RELATIONSHIP TO ABOVE Nephew

REMARKS

1920 CENSUS—INDEX
DEPARTMENT OF COMMERCE
BUREAU OF THE CENSUS

A-4

U. S. GOVERNMENT PRINTING OFFICE

M 450

INDIANA

Malone Samuel
(HEAD OF FAMILY)

VOL. 22 E.D. 101

SHEET 5 LINE 93

W 37 Indiana
(COLOR) (AGE) (BIRTHPLACE) (CITIZENSHIP)

Gr Kalt
(COUNTY)

Spencerville
(CITY) (STREET) (HOUSE NO.)

OTHER MEMBERS OF FAMILY

NAME	RELATIONSHIP	AGE	BIRTHPLACE	CITIZENSHIP
Malone, Myrtle B	W	27	Ohio	

1920 CENSUS—INDEX
DEPARTMENT OF COMMERCE
BUREAU OF THE CENSUS

A-1a

U. S. GOVERNMENT PRINTING OFFICE

M 450

INDIANA

VOL. 65 ED. 38

SHEET 4 LINE 35

Malone, Samuel
(HEAD OF FAMILY)

W | 43 | Indiana | /
(COLOR) | (AGE) | (BIRTHPLACE) | (CITIZENSHIP)

Mason
(OWN/RENT)

Indianapolis | N. New Jersey | 2929
(CITY) | (STREET) | (HOUSE NO.)

OTHER MEMBERS OF FAMILY

NAME	RELATION-SHIP	AGE	BIRTHPLACE	CITIZEN-SHIP
Malone, Alberta	W	35	Illinois	
— Edna L	D	16	Illinois	
— Gilbert	S	14	Indiana	

1920 CENSUS—INDEX
DEPARTMENT OF COMMERCE
BUREAU OF THE CENSUS

A-48

U. S. GOVERNMENT PRINTING OFFICE

M 450

INDIANA

Malone Samuel
(HEAD OF FAMILY)

VOL. 17 E. D. 11

SHEET 17 LINE 67

W (COLOR) [illegible] (AGE) [illegible] (BIRTHPLACE) (CITIZENSHIP)

[illegible] (COUNTY)

(CITY) (STREET) (HOUSE NO.)

OTHER MEMBERS OF FAMILY

NAME	RELATIONSHIP	AGE	BIRTHPLACE	CITIZENSHIP
Malone, Lulu	W	67	Indiana	
" William	S	31	Indiana	
" Earl	S	28	Indiana	
" Milo	S	22	Indiana	
" Earnest	G S	7	Indiana	

1920 CENSUS—INDEX
DEPARTMENT OF COMMERCE
BUREAU OF THE CENSUS

A-1a

U. S. GOVERNMENT PRINTING OFFICE

M 450

INDIANA

Mullen Samuel (HEAD OF FAMILY) VOL. 108 E.D. 182

SHEET 9 LINE 97

In (COLOR) 25 (AGE) Oklahoma (BIRTHPLACE) (CITIZENSHIP)

Warrick (COUNTY)

Newburgh (CITY) First (STREET) — (HOUSE NO.)

OTHER MEMBERS OF FAMILY

NAME	RELATIONSHIP	AGE	BIRTHPLACE	CITIZENSHIP
Mullen Lillian B	W	24	Indiana	

1920 CENSUS—INDEX
DEPARTMENT OF COMMERCE
BUREAU OF THE CENSUS

A-1a

U. S. GOVERNMENT PRINTING OFFICE

M 450

INDIANA

Malone Samuel A
(HEAD OF FAMILY)

VOL. 31 E. D. 25

SHEET 5 LINE 84

W (COLOR) 24 (AGE) Ohio (BIRTHPLACE) (CITIZENSHIP)

Greene (COUNTY)

Newberry Town (CITY) — (STREET) — (HOUSE NO.)

OTHER MEMBERS OF FAMILY

NAME	RELATIONSHIP	AGE	BIRTHPLACE	CITIZENSHIP
Malone, Nancy A	W	68	Indiana	

1920 CENSUS—INDEX
DEPARTMENT OF COMMERCE
BUREAU OF THE CENSUS

A-4a
U. S. GOVERNMENT PRINTING OFFICE

M 450

INDIANA

Mullen, Samuel B
(HEAD OF FAMILY)

VOL. 34 E.D. 47

SHEET 6 LINE 73

N (COLOR) [illegible] (AGE) Indiana (BIRTHPLACE) (CITIZENSHIP)

[illegible] (COUNTY)

(CITY) (STREET) (HOUSE NO.)

OTHER MEMBERS OF FAMILY

NAME	RELATIONSHIP	AGE	BIRTHPLACE	CITIZENSHIP
Mullen, [illegible]	[illegible]	[illegible]	Indiana	
[illegible]	[illegible]	[illegible]	Indiana	
[illegible]	[illegible]	[illegible]	Indiana	
[illegible]	[illegible]	[illegible]	Indiana	

1920 CENSUS—INDEX
DEPARTMENT OF COMMERCE
BUREAU OF THE CENSUS

A-1a

U. S. GOVERNMENT PRINTING OFFICE

STATE INDIANA

Maloney Sarah — VOL. 64 — E.D. 249

SHEET 2 — LINE 27

W — 54 — Indiana

Marion

Indianapolis S Capitol Ave 938

ENUMERATED WITH Maloney James W

RELATIONSHIP TO ABOVE Sister

REMARKS

1930 CENSUS—INDEX
DEPARTMENT OF COMMERCE
BUREAU OF THE CENSUS

AA

14450

INDIANA

Mellon, Sarah
(HEAD OF FAMILY)

VOL. 71 E.D. 207

SHEET 10 LINE 42

W 73 Indiana
(COLOR) (AGE) (BIRTHPLACE) (CITIZENSHIP)

Marion
(COUNTY)

Indianapolis Virginia Ave 720
(CITY) (STREET) (HOUSE NO.)

OTHER MEMBERS OF FAMILY

NAME	RELATIONSHIP	AGE	BIRTHPLACE	CITIZENSHIP
Mellon, James	S	47	Indiana	

1930 CENSUS—INDEX
DEPARTMENT OF COMMERCE
BUREAU OF THE CENSUS

A-64

M450

INDIANA

VOL. 67 E.D. 106

SHEET 7 LINE 8

Mullen, Sarah
(NAME OF FAMILY)

W (COLOR) 52 (AGE) Ireland (BIRTHPLACE) 1869 NR Yes (CITIZENSHIP)

Manson (OCCUPATION)

Indianapolis (CITY) Redman (STREET) 907 (HOUSE NO.)

OTHER MEMBERS OF FAMILY

NAME	RELATION-SHIP	AGE	BIRTHPLACE	CITIZEN-SHIP
Mullen, Thomas	S	23	Indiana	
— Francis	D	18	Indiana	
— Julia	D	16	Indiana	
— William	S	13	Indiana	
— Walter	S	8	Indiana	

1920 CENSUS—INDEX
DEPARTMENT OF COMMERCE
BUREAU OF THE CENSUS

A-16

U.S. GOVERNMENT PRINTING OFFICE

M450

INDIANA

Malone, Sarah
(HEAD OF FAMILY)

VOL. 83 E. D. 156

SHEET 3 LINE 70

[illegible] [illegible] [illegible]
(COLOR) (AGE) (BIRTHPLACE) (CITIZENSHIP)

Steuben
(COUNTY)

Orland Main —
(CITY) (STREET) (HOUSE NO.)

OTHER MEMBERS OF FAMILY

NAME	RELATIONSHIP	AGE	BIRTHPLACE	CITIZENSHIP

1920 CENSUS—INDEX
DEPARTMENT OF COMMERCE
BUREAU OF THE CENSUS

A-1a

U. S. GOVERNMENT PRINTING OFFICE

INDIANA

Mallonee, Sarah E.
(INDIVIDUAL)

VOL. 1 E.D. 19

SHEET 9 LINE 46

W | 74 | Indiana | |
(RACE) | (AGE) | (BIRTHPLACE) | (CITIZENSHIP)

Adams
(COUNTY)

Decatur | Rich | VV1
(CITY) | (STREET) | (HOUSE NO.)

ENUMERATED WITH Brushwiler, Waldo E.

RELATIONSHIP TO ABOVE Mother in law

REMARKS

1930 CENSUS—INDEX
DEPARTMENT OF COMMERCE
BUREAU OF THE CENSUS

A-5

U.S. GOVERNMENT PRINTING OFFICE

IN 450

INDIANA

Mullen, Sarah E.
(INDIVIDUAL)

VOL. 47 E.D. 108

SHEET 3 LINE 91

W (COLOR) 50 (AGE) Indiana (BIRTHPLACE)

Marion (COUNTY)

Indianapolis (CITY) W Michigan (STREET) 924 (HOUSE NO.)

ENUMERATED WITH Mullen, John

RELATIONSHIP TO ABOVE Sister

REMARKS

1920 CENSUS—INDEX
DEPARTMENT OF COMMERCE
BUREAU OF THE CENSUS

A-1

U. S. GOVERNMENT PRINTING OFFICE

M 450

Mullen Sarah F

HEAD OF FAMILY

INDIANA

VOL. 7 E.D. 11

SHEET 1 LINE 93

M

(COLOR) (AGE)

Clarkfield

(COUNTY)

Hartford

(CITY)

Indiana

(BIRTHPLACE)

(CITIZENSHIP)

W. McDonald

(STREET)

Jk

(HOUSE NO.)

OTHER MEMBERS OF FAMILY

NAME	RELATIONSHIP	AGE	BIRTHPLACE	CITIZENSHIP

1920 CENSUS—INDEX
DEPARTMENT OF COMMERCE
BUREAU OF THE CENSUS

A-1a

U. S. GOVERNMENT PRINTING OFFICE

M 450

Malone, Sarah

(HEAD OF FAMILY)

INDIANA

VOL. 80 E. D. 152

SHEET 6 LINE 51

W (COLOR) 5 (AGE) Indiana (BIRTHPLACE) (CITIZENSHIP)

Perry (COUNTY)

(CITY) (STREET) (HOUSE NO.)

OTHER MEMBERS OF FAMILY

NAME	RELATIONSHIP	AGE	BIRTHPLACE	CITIZENSHIP
Malone, Otis	S	16	Indiana	
— Leslie	S	6	Indiana	
— Frank	S	13	Indiana	
Bruner, Marie	G.D.	5	Indiana	
— Clelia	G.D.	3 3/12	Indiana	

1920 CENSUS—INDEX
DEPARTMENT OF COMMERCE
BUREAU OF THE CENSUS

A-1a

U. S. GOVERNMENT PRINTING OFFICE

M 450

INDIANA

VOL. 75 E.D. 188

SHEET 5 LINE 14

Mullen Sarepta E
(HEAD OF FAMILY)

W 54 Indiana
(COLOR) AGE (BIRTHPLACE) (CITIZENSHIP)

Montgomery
(COUNTY)

Wayne Town Corfield
(CITY) (STREET) (HOUSE NO.)

OTHER MEMBERS OF FAMILY

NAME	RELATION SHIP	AGE	BIRTHPLACE	CITIZEN-SHIP
Mary J Mullen				

1920 CENSUS—INDEX
DEPARTMENT OF COMMERCE
BUREAU OF THE CENSUS

A-4a

INDIANA

Molone, Sarrie
(INDIVIDUAL)

VOL. 105 E.D. 105

SHEET 6 LINE 74

W (COLOR) 60 (AGE) Indiana (BIRTHPLACE) (CITIZENSHIP)

Vermillion (COUNTY)

Dana (CITY) West A. (STREET) - (HOUSE NO.)

ENUMERATED WITH Molone, Eva

RELATIONSHIP TO ABOVE Sister

REMARKS

1920 CENSUS—INDEX
DEPARTMENT OF COMMERCE
BUREAU OF THE CENSUS

A-4

U. S. GOVERNMENT PRINTING OFFICE

M 450

INDIANA

VOL. 68 E.D. 124

SHEET 5 LINE 2

Mullin Scott M
(HEAD OF FAMILY)

W 53 Indiana
(COLOR) (AGE) (BIRTHPLACE) (CITIZENSHIP)

Marion
(COUNTY)

Indianapolis N New Jersey 616
(CITY) (STREET) (HOUSE NO.)

OTHER MEMBERS OF FAMILY

NAME	RELATION-SHIP	AGE	BIRTHPLACE	CITIZEN-SHIP
Mullin Tressa B	W	51	Indiana	
4 Lodgers				

1920 CENSUS—INDEX
DEPARTMENT OF COMMERCE
BUREAU OF THE CENSUS

44a

U. S. GOVERNMENT PRINTING OFFICE

M 450

INDIANA

Milam, Seward E.
(HEAD OF FAMILY)

VOL 30 E.D. 96

SHEET 15 LINE 79

Mu (COLOR) 42 (AGE) Indiana (BIRTHPLACE) (CITIZENSHIP)

Grant (COUNTY)

Marion (CITY) South George (STREET) 1906 (HOUSE NO.)

OTHER MEMBERS OF FAMILY

NAME	RELATION-SHIP	AGE	BIRTHPLACE	CITIZEN-SHIP
Milam, Florence M	Wife	43	Illinois	
Hazel M	Dau	17	Illinois	
Florence E	Dau	15	Illinois	
Earl E	Son	11	Illinois	
Myrtle M	Dau	4 10/12	Illinois	

1920 CENSUS—INDEX #1, see #2
DEPARTMENT OF COMMERCE
BUREAU OF THE CENSUS

A-16

U. S. GOVERNMENT PRINTING OFFICE

Mileson, Seward E. STATE Indiana

HEAD OF FAMILY—CONTINUED

OTHER MEMBERS OF FAMILY—CONTINUED

NAME	RELATION-SHIP	AGE	BIRTHPLACE	CITIZEN-SHIP
Ferguson, George A.	S L	25	Washington D.C.	
Maud E.	D	22	Illinois	

1920 CENSUS—INDEX #2 see #1
DEPARTMENT OF COMMERCE
BUREAU OF THE CENSUS

A-15

U. S. GOVERNMENT PRINTING OFFICE

M 450

INDIANA

VOL. 106 E.D. 122

SHEET 4 LINE 56

Maylin Shirley V
(HEAD OF FAMILY)

W 42 Indiana
(COLOR) (AGE) (BIRTHPLACE) (CITIZENSHIP)

Wabash
(COUNTY)

(CITY) (STREET) (HOUSE NO.)

OTHER MEMBERS OF FAMILY

NAME	RELATION-SHIP	AGE	BIRTHPLACE	CITIZEN-SHIP
Maylin Mary C	W	45	Ohio	
" Maurice H	S	21	Indiana	
" Josephine D	D	10	Indiana	
" Elena L	D	7	Indiana	

1920 CENSUS—INDEX
DEPARTMENT OF COMMERCE
BUREAU OF THE CENSUS

A-56

U. S. GOVERNMENT PRINTING OFFICE

M450

INDIANA

Molene, Sib
(HEAD OF FAMILY)

VOL. 105 E.D. 105

SHEET 4 LINE 53

W 67 Indiana
(COLOR) (AGE) (BIRTHPLACE) (CITIZENSHIP)

Vermillion
(COUNTY)

Dana Main
(CITY) (STREET) (HOUSE NO.)

OTHER MEMBERS OF FAMILY

NAME	RELATIONSHIP	AGE	BIRTHPLACE	CITIZENSHIP
Ar, Gabami	Bo	77	Indiana	
Peer, Detho	Se	51	Illinois	

1920 CENSUS—INDEX
DEPARTMENT OF COMMERCE
BUREAU OF THE CENSUS

A-1a

U. S. GOVERNMENT PRINTING OFFICE

M450

INDIANA

Malone Silas (HEAD OF FAMILY)

VOL. 64 E.D. 73

SHEET 6 LINE 89

N R (COLOR) 50 (AGE) Alabama (BIRTHPLACE) (CITIZENSHIP)

Marion (COUNTY)

Indianapolis (CITY) Smith (STREET) 402 (HOUSE NO.)

OTHER MEMBERS OF FAMILY

NAME	RELATIONSHIP	AGE	BIRTHPLACE	CITIZENSHIP
Malone, Ozella	W	43	Alabama	
" Walter	S.	24	Alabama	
Moore, Lewis	O.L	30	Alabama	
Arnold, Thomas	L.	56	Georgia	

1920 CENSUS—INDEX
DEPARTMENT OF COMMERCE
BUREAU OF THE CENSUS

A-1a

U. S. GOVERNMENT PRINTING OFFICE

M 450

INDIANA

Mewlin, Silas
(HEAD OF FAMILY)

VOL. 80 E. D. 149

SHEET 7 LINE 72

W. (COLOR) 45 (AGE) Indiana (BIRTHPLACE) (CITIZENSHIP)

Orange (COUNTY)

(CITY) (STREET) (HOUSE NO.)

OTHER MEMBERS OF FAMILY

NAME	RELATIONSHIP	AGE	BIRTHPLACE	CITIZENSHIP
Mewlin, Lula J.	W.	45	Indiana	
— Mable L.	F.	10	Indiana	
Waynick, George	Bo	58	Indiana	

1920 CENSUS—INDEX
DEPARTMENT OF COMMERCE
BUREAU OF THE CENSUS

A-1a

U. S. GOVERNMENT PRINTING OFFICE

MT 450

INDIANA

Millon, Sophia (INDIVIDUAL)

VOL. 21 E.D. 63

SHEET 1 LINE 84

W (COLOR) 67 (AGE) France (BIRTHPLACE) 1890 Na 1892 (CITIZENSHIP)

Gibson (COUNTY)

Fortune (CITY) B St S W (STREET) 210 (HOUSE NO.)

ENUMERATED WITH Millon, August

RELATIONSHIP TO ABOVE Mother

REMARKS

1920 CENSUS—INDEX
DEPARTMENT OF COMMERCE
BUREAU OF THE CENSUS

A-8

U. S. GOVERNMENT PRINTING OFFICE

IV 450

INDIANA

Milam, Sparkle M. (INDIVIDUAL)

VOL. 46 E.D. 100

SHEET 1 LINE 80

W (COLOR) 11 (AGE) Indiana (BIRTHPLACE) (CITIZENSHIP)

Knox (COUNTY)

Bicknell (CITY) Freelandville avenue (STREET) 802 (DIVISION)

ENUMERATED WITH Skomp, Smith S.

RELATIONSHIP TO ABOVE Step-daughter

REMARKS

1920 CENSUS—INDEX
DEPARTMENT OF COMMERCE
BUREAU OF THE CENSUS

U. S. GOVERNMENT PRINTING OFFICE

M 450

INDIANA

VOL. 50 E.D. 51

SHEET 14 LINE 7

Melon, Stanley (HEAD OF FAMILY)

W. (COLOR) 23 (AGE) Poland (BIRTHPLACE) 1898 - Na - (CITIZENSHIP)

Lake (COUNTY)

East Chicago (CITY) Fir (STREET) 3919 (HOUSE NO.)

OTHER MEMBERS OF FAMILY

NAME	RELATIONSHIP	AGE	BIRTHPLACE	CITIZENSHIP
Melon, Jennie	W.	30	Poland	Na.
Styborski, Stanley	SS	13	Indiana	
Styborski, Paul	SS	10	Indiana	
" Walter	SS	8	Indiana	
" Irene	SD	2	Indiana	

1920 CENSUS—INDEX
DEPARTMENT OF COMMERCE
BUREAU OF THE CENSUS

A-16

U. S. GOVERNMENT PRINTING OFFICE

1945

INDIANA

Mullen, Stella
(INDIVIDUAL)

VOL. 34 E. D. 47

SHEET 6 LINE 76

W 23 Indiana
(COLOR) (AGE) (BIRTHPLACE) (CITIZENSHIP)

Wendocka
(COUNTY)

(CITY) (STREET) (HOUSE NO.)

ENUMERATED WITH Mullen, Samuel B

RELATIONSHIP TO ABOVE Daughter-in-Law

REMARKS

1930 CENSUS—INDEX
DEPARTMENT OF COMMERCE
BUREAU OF THE CENSUS

A-B

U. S. GOVERNMENT PRINTING OFFICE

INDIANA

VOL. 34 E.D. 29

SHEET 8 LINE 53

Maloney, Stephen J.
(HEAD OF FAMILY)

W. 47 Indiana
(COLOR) (AGE) (BIRTHPLACE)

Hendricks
(COUNTY)

(CITY) (STREET) (HOUSE NO.)

OTHER MEMBERS OF FAMILY

NAME	RELATION-SHIP	AGE	BIRTHPLACE	CITIZEN-SHIP
Maloney, Margaret	W	40	Indiana	
- Genevieve	D	20	Indiana	
- Thomas R.	S	18	Indiana	
- Margaret D.	D	16	Indiana	
- Anna M.	D	14	Indiana	

1920 CENSUS—INDEX
DEPARTMENT OF COMMERCE
BUREAU OF THE CENSUS

#1 sec #2

U. S. GOVERNMENT PRINTING OFFICE

Maloney, Stephen J

(HEAD OF FAMILY—CONTINUED)

STATE Indiana

OTHER MEMBERS OF FAMILY—CONTINUED

NAME	RELATIONSHIP	AGE	BIRTHPLACE	CITIZENSHIP
Maloney, Loretta	D	12	Indiana	
- Ellen	D	10	Indiana	
- Bernard	S	7	Indiana	
- Beatrice	D	3 3/12	Indiana	
- Gertrude E	D	6/12	Indiana	

1920 CENSUS—INDEX
DEPARTMENT OF COMMERCE
BUREAU OF THE CENSUS
(Reproduced)

2 sec #1

A-1b

U. S. GOVERNMENT PRINTING OFFICE

M 450

INDIANA

Millan Steve (HEAD OF FAMILY)

VOL. 51 E.D. 58

SHEET 20 LINE 73

W (COLOR) 36 (AGE) Hungary (BIRTHPLACE) 1904 Pa — (CITIZENSHIP)

Lake (COUNTY)

Hammond (CITY) Baltimore (STREET) 328 (HOUSE NO.)

OTHER MEMBERS OF FAMILY

NAME	RELATIONSHIP	AGE	BIRTHPLACE	CITIZENSHIP
Millan, Mary	W	36	Austria	Pa
—, Mary	D	8	Indiana	
—, Pauline	D	6	Indiana	
—, Susie	D	4 9/12	Indiana	
—, Steve	S	3 9/12	Indiana	

1920 CENSUS—INDEX
DEPARTMENT OF COMMERCE
BUREAU OF THE CENSUS

4 per 42

A-2a

STATE Indiana

Millan, Steve
(HEAD OF FAMILY—CONTINUED)

OTHER MEMBERS OF FAMILY—CONTINUED

NAME	RELATION SHIP	AGE	BIRTHPLACE	CITIZEN-SHIP
Millan, John	S	2	Indiana	

1920 CENSUS—INDEX
DEPARTMENT OF COMMERCE
BUREAU OF THE CENSUS

Brown

A-1b

U. S. GOVERNMENT PRINTING OFFICE

M 450

Melam, Steve B
(HEAD OF FAMILY)

INDIANA

VOL. 108 E. D. 166

SHEET 4 LINE 19

H 67 Kentucky
(OWNED OR RENTED) (AGE) (BIRTHPLACE)

Harrison
(COUNTY)

(CITY) (STREET) (HOUSE NO.)

OTHER MEMBERS OF FAMILY

NAME	RELATION-SHIP	AGE	BIRTHPLACE	CITIZEN-SHIP
Melam, Nannetta	H	68	Indiana	

1920 CENSUS—INDEX
DEPARTMENT OF COMMERCE
BUREAU OF THE CENSUS

A-16

U. S. GOVERNMENT PRINTING OFFICE

INDIANA

Myles, Susan H. (INDIVIDUAL) VOL. 13 E. D. 25

SHEET 1 LINE 47

W (SEX) 67 (AGE) Kentucky (BIRTHPLACE)

Crawford (NATURALIZATION)

Akron (CITY) (STREET) (HOUSE NO.)

ENUMERATED WITH Ruchers Nettie A.

RELATIONSHIP TO ABOVE mother

REMARKS

1930 CENSUS—INDEX
DEPARTMENT OF COMMERCE
BUREAU OF THE CENSUS

U. S. GOVERNMENT PRINTING OFFICE

INDIANA

Milian, Susie (INDIVIDUAL)

VOL. 59 E.D. 103

SHEET 18 LINE 16

W. (COLOR) 29 (AGE) Kentucky (BIRTHPLACE)

Madison (COUNTY)

Anderson (CITY) Jackson (STREET)

ENUMERATED WITH Young Womens Christian Assn.

RELATIONSHIP TO ABOVE Roomer

REMARKS

1920 CENSUS—INDEX
DEPARTMENT OF COMMERCE
BUREAU OF THE CENSUS

A-6

T

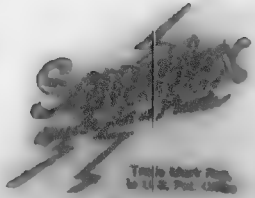

Trade Mark Reg.
in U.S. Pat. Office

A SERVICE
[illegible]
Library [illegible]
[illegible]

Patent Nos.

No. [illegible]	[illegible]
[illegible]	[illegible]
[illegible]	[illegible]

Printed in U.S.A.

M 450

STATE INDIANA

Malcolm T Earnest
(HEAD OF FAMILY)

VOL. 63 E.D. 45

SHEET 7 LINE 76

W 40 Ohio
(COLOR) AGE BIRTHPLACE (STATE) CITIZENSHIP

Marion
(COUNTY)

Indianapolis
CITY

[illegible] 49
(STREET)

3502
HOUSE NO.

OTHER MEMBERS OF FAMILY

NAME	RELATION SKIP	AGE	BIRTHPLACE	CITIZENSHIP
Malcolm Clive	W	40	Indiana	

see Malcolm T Earnest

1930 CENSUS INDEX
DEPARTMENT OF COMMERCE
BUREAU OF THE CENSUS

A-1a

INDIANA

STATE

Mellon, Thelma
(INDIVIDUAL)

VOL. 62 E.D. 144

SHEET 2 LINE 11

W (COLOR) 2 (AGE) Indiana (BIRTHPLACE) (CITIZENSHIP)

Marion (COUNTY)

Indianapolis (CITY) E. St. Joseph (STREET) 12 (HOUSE NO.)

ENUMERATED WITH Murphy, Arthur E

RELATIONSHIP TO ABOVE Sister in Law

REMARKS

1920 CENSUS—INDEX
DEPARTMENT OF COMMERCE
BUREAU OF THE CENSUS

M450

INDIANA

Malone, Thelma (INDIVIDUAL)

VOL. 25 E.D. 50

SHEET 2 LINE 96

W (COLOR) 19 (AGE) Iowa (BIRTHPLACE) (CITIZENSHIP)

Elkhart (COUNTY)

Elkhart (CITY) S. Fourth (STREET) 619 (HOUSE NO.)

ENUMERATED WITH Laughlin, John Arthur

RELATIONSHIP TO ABOVE Roomer

REMARKS

1940 CENSUS—INDEX
Department of Commerce
Bureau of the Census

A-B

U.S. GOVERNMENT PRINTING OFFICE

M450

Malone, Theo
(INDIVIDUAL)

STATE

VOL. 68 E.D. 150

SHEET 22 LINE 20

W (COLOR) 1 3/12 (AGE) Indiana (BIRTHPLACE) (CITIZENSHIP)

Marion (COUNTY)

Indianapolis (CITY) S. Bradley Ave (STREET) 39 (HOUSE NO.)

ENUMERATED WITH Hamilton, Charles

RELATIONSHIP TO ABOVE Granddaughter

REMARKS

1920 CENSUS INDEX
DEPARTMENT OF COMMERCE
BUREAU OF THE CENSUS

U. S. GOVERNMENT PRINTING OFFICE

N 450

Mullen Thomas
(HEAD OF FAMILY)

INDIANA

VOL. 103 E.D. 158

SHEET 10 LINE 59

W (COLOR) 40 (AGE) Arkansas (BIRTHPLACE) (CITIZENSHIP)

Vanderburgh (COUNTY)

Evansville (CITY) West Pennsylvania (STREET) 1224 (HOUSE NO.)

OTHER MEMBERS OF FAMILY

NAME	RELATIONSHIP	AGE	BIRTHPLACE	CITIZENSHIP
Mullen Vera	W	32	Arkansas	
— Thomas N	S	15	Tennessee	
— Shelby R	S	14	Illinois	
— Gilbert	S	8	Illinois	
— Ansel D	S	28 Tx	Illinois	

1920 CENSUS—INDEX
DEPARTMENT OF COMMERCE
BUREAU OF THE CENSUS

#1 see p 2

U. S. GOVERNMENT PRINTING OFFICE

STATE Arkansas

Mullen Thomas
HEAD OF FAMILY—CONTINUED

OTHER MEMBERS OF FAMILY—CONTINUED

NAME	RELATION SHIP	AGE	BIRTHPLACE	Citizenship
Mullen, Etta Lynn	dr	2	Arkansas	

1930 CENSUS—INDEX
DEPARTMENT OF COMMERCE
BUREAU OF THE CENSUS

A-15

M450

INDIANA

Millen, Thomas
(HEAD OF FAMILY)

VOL. 34 E.D. 102

SHEET 3 LINE 77

W 58 California
(COLOR) (AGE) (BIRTHPLACE) (CITIZENSHIP)

Huntington
(CITY) (STREET) (HOUSE NO.)

OTHER MEMBERS OF FAMILY

NAME	RELATIONSHIP	AGE	BIRTHPLACE	CITIZENSHIP
Millen, Barbara E	W	59	Indiana	

1920 CENSUS—INDEX
DEPARTMENT OF COMMERCE
BUREAU OF THE CENSUS

A-1a

U. S. GOVERNMENT PRINTING OFFICE

N 450

INDIANA

Maloney Thomas (INDIVIDUAL)

VOL. 69 E.D. 166

SHEET 13 LINE 90

W (COLOR) 23 (AGE) Illinois (BIRTHPLACE) (CITIZENSHIP)

Marion (COUNTY)

Indianapolis (CITY) N Arsenal (STREET) 16a (HOUSE NO.)

ENUMERATED WITH Not Reported

RELATIONSHIP TO ABOVE Roomer

REMARKS

1920 CENSUS—INDEX
DEPARTMENT OF COMMERCE
BUREAU OF THE CENSUS

A-8

U. S. GOVERNMENT PRINTING OFFICE

M 450

INDIANA

Maloney Thomas
(INDIVIDUAL)

VOL. 69 E. D. 166

SHEET 9 LINE 69

W 23 Illinois
(COLOR) (AGE) (BIRTHPLACE)

Marion
(COUNTY)

Indianapolis N. Arsenal 14
(CITY) (STREET) (HOUSE NO.)

ENUMERATED WITH Killala, Thomas

RELATIONSHIP TO ABOVE Roomer

REMARKS

1920 CENSUS—INDEX
DEPARTMENT OF COMMERCE
BUREAU OF THE CENSUS

A-8

U. S. GOVERNMENT PRINTING OFFICE

M450

INDIANA 34

Mullen, Thomas
(HEAD OF FAMILY)

VOL. 35 E.D. 44

SHEET 1 LINE 20

W 49 Indiana
(COLOR) (AGE) (BIRTHPLACE) (CITIZENSHIP)

Hendricks
(COUNTY)

(CITY) (STREET) (HOUSE NO.)

OTHER MEMBERS OF FAMILY

NAME	RELATIONSHIP	AGE	BIRTHPLACE	CITIZENSHIP
Mullen, Nora	W	44	Indiana	
— Patrick	S	15	Indiana	
— Mariana	S	12	Indiana	
— John	S	10	Indiana	

1930 CENSUS—INDEX
DEPARTMENT OF COMMERCE
BUREAU OF THE CENSUS

A-10

M-450

Mullen Thomas
(HEAD OF FAMILY)

INDIANA

VOL. 90 E.D. 157

SHEET 12 LINE 26

W 28 Indiana
(COLOR) (AGE) (BIRTHPLACE) (CITIZENSHIP)

Randolph
(COUNTY)

(CITY) (STREET) (HOUSE NO.)

OTHER MEMBERS OF FAMILY

NAME	RELATIONSHIP	AGE	BIRTHPLACE	CITIZENSHIP
Mullen Gertrude	[illegible]	[illegible]	Indiana	
— Max	[illegible]	[illegible]	Indiana	
— Norval	[illegible]	[illegible]	Indiana	
— Robert	[illegible]	[illegible]	Indiana	

1920 CENSUS—INDEX
DEPARTMENT OF COMMERCE
BUREAU OF THE CENSUS

A-1a

M450

INDIANA

Mullen, Thomas
(HEAD OF FAMILY)

VOL. 71 E. D. 206

SHEET 15 LINE 23

W (COLOR) 53 (AGE) Indiana (BIRTHPLACE) (CITIZENSHIP)

Marion (COUNTY)

Indianapolis (CITY) South Pine (STREET) 475 (HOUSE NO.)

OTHER MEMBERS OF FAMILY

NAME	RELATIONSHIP	AGE	BIRTHPLACE	CITIZENSHIP
Mullen, Cordelia A.	W	53	Kentucky	
Stanley, John H.	SS	31	Kentucky	

1920 CENSUS—INDEX
DEPARTMENT OF COMMERCE
BUREAU OF THE CENSUS

A-4a

U. S. GOVERNMENT PRINTING OFFICE

M 450

STATE INDIANA

Mullin, Thomas (HEAD OF FAMILY) VOL. 64 E.D. 215

SHEET 3 LINE 10

W (COLOR) 48 (AGE) Indiana (BIRTHPLACE) (CITIZENSHIP)

Marion (COUNTY)

Indianapolis (CITY) S. Missouri (STREET) 526 (HOUSE NO.)

OTHER MEMBERS OF FAMILY

NAME	RELATIONSHIP	AGE	BIRTHPLACE	CITIZENSHIP
Mullin, William	B	46	Indiana	
— Joseph	B	43	Indiana	
— Edward	B	42	Indiana	
Yates, Rose	Si	49	Indiana	

1920 CENSUS—INDEX
DEPARTMENT OF COMMERCE
BUREAU OF THE CENSUS

A-1a

U. S. GOVERNMENT PRINTING OFFICE

M450

INDIANA

Maloney Thomas
(INDIVIDUAL)

VOL. 73 E.D. 265

SHEET 3 LINE 78

W (COLOR) 53 (AGE) Indiana (BIRTHPLACE) (CITIZENSHIP)

Marion (COUNTY)

Indianapolis (CITY) N.P. (STREET) N.P. (HOUSE NO.)

ENUMERATED WITH Central Indiana Hospital for Insane

RELATIONSHIP TO ABOVE Patient

REMARKS

1920 CENSUS—INDEX
DEPARTMENT OF COMMERCE
BUREAU OF THE CENSUS

A-3

U. S. GOVERNMENT PRINTING OFFICE

M450

INDIANA

Maholm, Thomas
(HEAD OF FAMILY)

VOL. 61 E. D. 12

SHEET 20 LINE 37

W 44 Indiana
COLOR AGE BIRTHPLACE (CITIZENSHIP)

Marion
COUNTY

CITY STREET HOUSE NO.

OTHER MEMBERS OF FAMILY

NAME	RELATIONSHIP	AGE	BIRTHPLACE	CITIZENSHIP
Maholm, Jennie	W	49	Ohio	
Mickel, Bertha	Ex	4	Kentucky	

1920 CENSUS—INDEX
DEPARTMENT OF COMMERCE
BUREAU OF THE CENSUS

A-1a
U. S. GOVERNMENT PRINTING OFFICE

M 4-50

INDIANA

Maloney Thomas
(INDIVIDUAL)

VOL. 61 E.D. 13

SHEET 3 LINE 72

M (SEX) 21 (AGE) Indiana (BIRTHPLACE)

Marion (COUNTY)

(CITY) (STREET) (HOUSE NO.)

ENUMERATED WITH Dooley John

RELATIONSHIP TO ABOVE Stepson

REMARKS

1930 CENSUS—INDEX
DEPARTMENT OF COMMERCE
BUREAU OF THE CENSUS

U. S. GOVERNMENT PRINTING OFFICE

M 450

INDIANA

Maholn, Thomas (HEAD OF FAMILY)

VOL. 67 E.D. 143

SHEET 8 LINE 98

W (COLOR) 64 (AGE) Indiana (BIRTHPLACE) (CITIZENSHIP)

Marion (COUNTY)

Indiana Polis (CITY) North Illinois (STREET) 1204 (HOUSE NO.)

OTHER MEMBERS OF FAMILY

NAME	RELATIONSHIP	AGE	BIRTHPLACE	CITIZENSHIP
Maholn, Magleen	W	61	Indiana	

1920 CENSUS—INDEX
DEPARTMENT OF COMMERCE
BUREAU OF THE CENSUS

A-16

U. S. GOVERNMENT PRINTING OFFICE

M 45

INDIANA

Malone, Thomas
(HEAD OF FAMILY)

VOL. 39 E.D. 25

SHEET 7 LINE 72

W (COLOR) 33 (AGE) Indiana (BIRTHPLACE) (CITIZENSHIP)

Jackson (COUNTY)

Seymour (CITY) West Brown (STREET) 734 (HOUSE NO.)

OTHER MEMBERS OF FAMILY

NAME	RELATION-SHIP	AGE	BIRTHPLACE	CITIZEN-SHIP
Malone, Jennie	W	17	Indiana	
" Leroy	B	14	Indiana	

1930 CENSUS—INDEX
DEPARTMENT OF COMMERCE
BUREAU OF THE CENSUS

A-15

U. S. GOVERNMENT PRINTING OFFICE

INDIANA

Malone, Thomas (INDIVIDUAL) VOL. 96 E.D. 121

SHEET 11 LINE 94

W (COLOR) 64 (AGE) Indiana (BIRTHPLACE) (CITIZENSHIP)

Yes

Terre Haute (CITY) Arleth (STREET) 402 (HOUSE NO.)

ENUMERATED WITH Terrell, Allen E.

RELATIONSHIP TO ABOVE Father-in-Law

REMARKS

1920 CENSUS—INDEX
DEPARTMENT OF COMMERCE
BUREAU OF THE CENSUS

A-6

U. S. GOVERNMENT PRINTING OFFICE

M 450

INDIANA

Malone, Thomas (HEAD OF FAMILY)

VOL. 9 E.D. 123

SHEET 11 LINE 99

W (COLOR) M (SEX) 39 (AGE) Indiana (BIRTHPLACE) (CITIZENSHIP)

Vigo (COUNTY)

Terre Haute (CITY) 17th (STREET) 100 (HOUSE NO.)

1 OTHER MEMBERS OF FAMILY

NAME	RELATION-SHIP	AGE	BIRTHPLACE	CITIZEN-SHIP
Malone, Helen	W	38	Indiana	
Malone, Edward	S	11	Indiana	
Davis,	S	6	Indiana	

1920 CENSUS—INDEX
DEPARTMENT OF COMMERCE
BUREAU OF THE CENSUS

A-6

U. S. GOVERNMENT PRINTING OFFICE

M 450

INDIANA

Moylan, Thomas (HEAD OF FAMILY)

VOL. 57 E.D. 84

SHEET 3 LINE 99

W M W (COLOR OR RACE) Ireland (BIRTHPLACE) 1869 Na (CITIZENSHIP)

Lake (COUNTY)

Whiting (CITY) New York Ave (STREET) 430 (HOUSE NO.)

OTHER MEMBERS OF FAMILY

NAME	RELATIONSHIP	AGE	BIRTHPLACE	CITIZENSHIP
Moylan, Sarah	W	67	Vermont	
Burgess, Homer	L	30	Illinois	

1920 CENSUS—INDEX
DEPARTMENT OF COMMERCE
BUREAU OF THE CENSUS

A-46

U. S. GOVERNMENT PRINTING OFFICE

M 450

INDIANA

Moloney Thomas (INDIVIDUAL)

VOL. 100 E.D. 178

SHEET 17 LINE 16

W (COLOR) 72 (AGE) Ireland (BIRTHPLACE) 1858 Na 1861 (CITIZENSHIP)

Tippecanoe (COUNTY)

Lafayette (CITY) No. 18th (STREET) 1031 (HOUSE NO.)

ENUMERATED WITH Lumily, John

RELATIONSHIP TO ABOVE Brother-in-Law

REMARKS

1920 CENSUS—INDEX
DEPARTMENT OF COMMERCE
BUREAU OF THE CENSUS

A-8

U. S. GOVERNMENT PRINTING OFFICE

M 450

INDIANA

Mullon, Thomas — HEAD OF FAMILY

VOL. 66 E.D. 97

SHEET 5 LINE 17

W (COLOR) 50 AGE Ireland (BIRTHPLACE) 1890 Na — (CITIZENSHIP)

Marion (COUNTY)

Indianapolis (CITY) Rembrandt (STREET) 1516 (HOUSE NO.)

OTHER MEMBERS OF FAMILY

NAME	RELATION-SHIP	AGE	BIRTHPLACE	CITIZEN-SHIP
Mullon, Minnie	W	48	Ireland	Na
— John	S	15	Indiana	
— Winifred	D	12	Indiana	

1920 CENSUS—INDEX
DEPARTMENT OF COMMERCE
BUREAU OF THE CENSUS

A-16

U. S. GOVERNMENT PRINTING OFFICE

M 450

INDIANA

Muller Thomas
(HEAD OF FAMILY)

VOL. 69 E.D. 145

SHEET 3 LINE 27

27 (COLOR) 37 (AGE) Kentucky (BIRTHPLACE) (CITIZENSHIP)

Marion (COUNTY)

Indianapolis (CITY) Highland Ave (STREET) 131 (HOUSE NO.)

OTHER MEMBERS OF FAMILY

NAME	RELATION-SHIP	AGE	BIRTHPLACE	CITIZEN-SHIP
Muller, Gertrude	W	28	Indiana	
" Grace M	D	9	Indiana	
Sawyer, Nancy	R	53	Indiana	

1920 CENSUS—INDEX
DEPARTMENT OF COMMERCE
BUREAU OF THE CENSUS

A-16

U. S. GOVERNMENT PRINTING OFFICE

M250

INDIANA

Mullen, Thomas
(HEAD OF FAMILY)

VOL 2 E.D. 14

SHEET 9 LINE 81

W (COLOR) 46 (AGE) Ohio (BIRTHPLACE) (CITIZENSHIP)

Allen (COUNTY)

(CITY) (STREET) (HOUSE NO.)

OTHER MEMBERS OF FAMILY

NAME	RELATIONSHIP	AGE	BIRTHPLACE	CITIZENSHIP
Mullen, Ursula	D	18	Indiana	

1920 CENSUS—INDEX
DEPARTMENT OF COMMERCE
BUREAU OF THE CENSUS

A-46

U. S. GOVERNMENT PRINTING OFFICE

M 450

INDIANA

Million Thomas (HEAD OF FAMILY)

VOL. 19 E.D. 28

SHEET 10 LINE 22

W (COLOR) 58 (AGE) Tennessee (BIRTHPLACE) (CITIZENSHIP)

Floyd (COUNTY)

West Albany (CITY) Walnut (STREET) 650 (HOUSE NO.)

OTHER MEMBERS OF FAMILY

NAME	RELATION-SHIP	AGE	BIRTHPLACE	CITIZEN-SHIP
Million, Margrit	W	54	Tennessee	
Million, Gustave	D	35	Tennessee	
- Paul	S	21	Tennessee	
- Bula	D	19	Tennessee	
- Hershell	S	15	Tennessee	

1920 CENSUS—INDEX
DEPARTMENT OF COMMERCE
BUREAU OF THE CENSUS

A-5 a

U. S. GOVERNMENT PRINTING OFFICE

M450

INDIANA

Malone, Thomas (INDIVIDUAL)

VOL. 83 E.D. 164

SHEET 6 LINE 43

W (COLOR) 63 (AGE) West Virginia (BIRTHPLACE) (CITIZENSHIP)

Steuben (COUNTY)

Steubenville (CITY) — (STREET) — (HOUSE NO.)

ENUMERATED WITH Miller, Cora

RELATIONSHIP TO ABOVE Boarder

REMARKS

1920 CENSUS—INDEX
DEPARTMENT OF COMMERCE
BUREAU OF THE CENSUS

A-4

U. S. GOVERNMENT PRINTING OFFICE

T M 450

INDIANA

Mullen, Thomas B (HEAD OF FAMILY)

VOL. 11 E. D. 6

SHEET 13 LINE 99

W (COLOR) 57 (AGE) Indiana (BIRTHPLACE) (CITIZENSHIP)

Clark (COUNTY)

Clarksville (CITY) Front (STREET) 1045 (HOUSE NO.)

OTHER MEMBERS OF FAMILY

NAME	RELATION-SHIP	AGE	BIRTHPLACE	CITIZEN-SHIP
Mullen, Sarah M	W	44	Kentucky	
Mullen, Albert B	S	18	Kentucky	

1920 CENSUS—INDEX
DEPARTMENT OF COMMERCE
BUREAU OF THE CENSUS

A-16

U. S. GOVERNMENT PRINTING OFFICE

M 450

INDIANA

Malone, Thomas B. (HEAD OF FAMILY)

VOL. 111 E.D. 234

SHEET 11 LINE 67

W. (COLOR) 62 (AGE) Ohio (BIRTHPLACE) (CITIZENSHIP)

White (COUNTY)

Monticello (CITY) South Bluff (STREET) 618 (HOUSE NO.)

OTHER MEMBERS OF FAMILY

NAME	RELATIONSHIP	AGE	BIRTHPLACE	CITIZENSHIP
Malone, Lucy	W.	54	Indiana	
" Guy	S	24	Indiana	
" Eva	D	15	Indiana	

1920 CENSUS—INDEX
DEPARTMENT OF COMMERCE
BUREAU OF THE CENSUS

A-1a

U. S. GOVERNMENT PRINTING OFFICE

M-450

INDIANA

Milne, Thomas C
(INDIVIDUAL)

VOL. 58 E.D. 100

SHEET 5 LINE 83

W 20 Kentucky
(COLOR) (AGE) (BIRTHPLACE) (CITIZENSHIP)

Madison
(COUNTY)

Anderson Walnut 2300
(CITY) (STREET) (HOUSE NO.)

ENUMERATED WITH Childers, Olon W

RELATIONSHIP TO ABOVE Brother

REMARKS Apparently brother of Childers, Mary

1920 CENSUS—INDEX
DEPARTMENT OF COMMERCE
BUREAU OF THE CENSUS

A-2

U. S. GOVERNMENT PRINTING OFFICE

INDIANA

Mullen Thomas C
(INDIVIDUAL)

VOL. 14 E.D. 41
SHEET 9 LINE 86

W 60 Ohio
(RACE) (AGE) (BIRTHPLACE)

Delaware
(COUNTY)

Munroe Munroe 2912
(CITY) (STREET) (HOUSE NO.)

ENUMERATED WITH Farrell, Everett J

RELATIONSHIP TO ABOVE Father in Law

REMARKS

1930 CENSUS—INDEX
DEPARTMENT OF COMMERCE
BUREAU OF THE CENSUS

A-3

M 450

INDIANA

Maloney, Thomas F
(HEAD OF FAMILY)

VOL. 41 E. D. 19

SHEET 03 LINE 97

W (COLOR) 56 (AGE) Indiana (BIRTHPLACE) (CITIZENSHIP)

Jasper (COUNTY)

(CITY) (STREET) (HOUSE NO.)

OTHER MEMBERS OF FAMILY

NAME	RELATIONSHIP	AGE	BIRTHPLACE	CITIZENSHIP
Maloney, Mary	W	52	Indiana	
— Gerald	S	22	Indiana	
— Frank	S	17	Indiana	

1920 CENSUS—INDEX
DEPARTMENT OF COMMERCE
BUREAU OF THE CENSUS

Ads
U. S. GOVERNMENT PRINTING OFFICE

M 450

INDIANA

Mullen Thomas G. (HEAD OF FAMILY)

VOL. 90 E.D. 172

SHEET 7 LINE 63

W (COLOR) 21 (AGE) Indiana (BIRTHPLACE) (CITIZENSHIP)

Randolph (COUNTY)

Winchester (CITY) West North (STREET) 301 (HOUSE NO.)

OTHER MEMBERS OF FAMILY

NAME	RELATIONSHIP	AGE	BIRTHPLACE	CITIZENSHIP
Mullen Ada	[illegible]	[illegible]	Indiana	
Frances	[illegible]	[illegible]	Indiana	
Bernice L	[illegible]	[illegible]	Indiana	
Mary M.	[illegible]	[illegible]	Indiana	

1920 CENSUS—INDEX
DEPARTMENT OF COMMERCE
BUREAU OF THE CENSUS

U. S. GOVERNMENT PRINTING OFFICE

M 438

INDIANA

VOL. 37 E.D. 76

SHEET 6 LINE 38

Mullen, Thomas J

(HEAD OF FAMILY)

W | 61 | Indiana | | |

(COLOR) | (AGE) | (BIRTHPLACE) | (CITIZENSHIP)

Henry (COUNTY)

(CITY) | (STREET) | (HOUSE NO.)

OTHER MEMBERS OF FAMILY

NAME	RELATION-SHIP	AGE	BIRTHPLACE	CITIZEN-SHIP
Mullen, Ida B	W	61	Indiana	

1930 CENSUS—INDEX
DEPARTMENT OF COMMERCE
BUREAU OF THE CENSUS

A-46

M 450

Indiana

Mullen, Thomas J.
(HEAD OF FAMILY)

VOL. 28 E.D. 26

SHEET 1 LINE 18

W (COLOR) 42 (AGE) Kentucky (BIRTHPLACE) (CITIZENSHIP)

Gibson (COUNTY)

Princeton (CITY) S Main (STREET) 626 (HOUSE NO.)

OTHER MEMBERS OF FAMILY

NAME	RELATIONSHIP	AGE	BIRTHPLACE	CITIZENSHIP
Mullen, Nola	W	41	Kentucky	
Evelyn	D	17	Kentucky	
Thomas	S	14	Kentucky	
Robert	S	10	Indiana	
Iler Jean	D	5	Indiana	

1920 CENSUS—INDEX
DEPARTMENT OF COMMERCE
BUREAU OF THE CENSUS

A-4a

U. S. GOVERNMENT PRINTING OFFICE

M 455

INDIANA

Mullin Thomas J (HEAD OF FAMILY) VOL 14 E.D. 32

SHEET 18 LINE 54

W 45 New York

Delaware

Muncie Beacon 310

(CITY) (STREET) (HOUSE NO.)

OTHER MEMBERS OF FAMILY

NAME	RELATION SHIP	AGE	BIRTHPLACE	CITIZEN SHIP
Mullins Myrtle M.	W	42	Indiana	
— Thomas M.	S	21	Indiana	
— Mary M.	D	19	Ohio	
— Anna L.	D	17	Ohio	
— Bernadine	D	3 7/12	Ohio	

1920 CENSUS—INDEX
DEPARTMENT OF COMMERCE
BUREAU OF THE CENSUS

A-46

U. S. GOVERNMENT PRINTING OFFICE

M 450

INDIANA

Mullen, Thomas L (HEAD OF FAMILY)

VOL. 98 E. D. 141

SHEET 8 LINE 92

W (COLOR) 35 (AGE) West Virginia (BIRTHPLACE) (CITIZENSHIP)

Vigo (COUNTY)

Terre Haute (CITY) Liberty Ave (STREET) 2397 (HOUSE NO.)

OTHER MEMBERS OF FAMILY

NAME	RELATION-SHIP	AGE	BIRTHPLACE	CITIZEN-SHIP
Mullen, Mary E	W	28	Indiana	

1920 CENSUS—INDEX
DEPARTMENT OF COMMERCE
BUREAU OF THE CENSUS

A-1a

U. S. GOVERNMENT PRINTING OFFICE

INDIANA

Mullen Tillie
(INDIVIDUAL)

VOL. 103 E. D. 130
SHEET 7 LINE 55

W (COLOR) 27 (AGE) Indiana (BIRTHPLACE)
Vanderburgh (COUNTY)
Evansville (CITY) Georgia (STREET) 4 (HOUSE NO.)

ENUMERATED WITH Hubert Henry

RELATIONSHIP TO ABOVE daughter

REMARKS

1920 CENSUS—INDEX
DEPARTMENT OF COMMERCE
BUREAU OF THE CENSUS

M450

INDIANA

Malone, Tillman H.
(HEAD OF FAMILY)

VOL. 105 E.D. 106

SHEET 1 LINE 15

W 65
(COLOR) (SEX)

Indiana
(BIRTHPLACE)

(CITIZENSHIP)

Vermillion
(COUNTY)

(CITY)

Second
(STREET)

(HOUSE NO.)

OTHER MEMBERS OF FAMILY

NAME	RELATION-SHIP	AGE	BIRTHPLACE	CITIZEN-SHIP
Malone, Elma	W	67	Indiana	

1920 CENSUS—INDEX
DEPARTMENT OF COMMERCE
BUREAU OF THE CENSUS

A46

U.S. GOVERNMENT PRINTING OFFICE

M 450

INDIANA

Mullan Tim
(INDIVIDUAL)

VOL. 50 E.D. 55

SHEET 15 LINE 56

W. (COLOR) 58 (AGE) Pennsylvania (BIRTHPLACE) (CITIZENSHIP)

Lake (COUNTY)

East Chicago (CITY) Block Ave. (STREET) 3312 (HOUSE NO.)

ENUMERATED WITH Wentz, Nicholas

RELATIONSHIP TO ABOVE Lodger

REMARKS

1920 CENSUS—INDEX
DEPARTMENT OF COMMERCE
BUREAU OF THE CENSUS

A-4
U. S. GOVERNMENT PRINTING OFFICE

M 650

INDIANA

Malon, Timothy (INDIVIDUAL)

VOL. 49 E.D. 39

SHEET 17 LINE 62

St (HOUSE) 54 (AGE) Indiana (BIRTHPLACE) (CITY OR TOWN)

Lake (COUNTY)

Hobart (CITY) State (STREET) 5 (HOUSE NO.)

ENUMERATED WITH Malon Daniel

RELATIONSHIP TO ABOVE Cousin

REMARKS

1920 CENSUS—INDEX
DEPARTMENT OF COMMERCE
BUREAU OF THE CENSUS

U. S. GOVERNMENT PRINTING OFFICE

STATE INDIANA

Melone, Tony
(INDIVIDUAL)

VOL. 66 E.D. 115

SHEET 17 LINE 71

W (COLOR) 30 (AGE) Italy (BIRTHPLACE) 1907 al — (CITIZENSHIP)

Marion (COUNTY)

Indianapolis (CITY) N. Illinois (STREET) 810 ½ (HOUSE NO.)

Apt 22

ENUMERATED WITH Not Reported

RELATIONSHIP TO ABOVE Roomer

REMARKS

1920 CENSUS—INDEX
DEPARTMENT OF COMMERCE
BUREAU OF THE CENSUS

U. S. GOVERNMENT PRINTING OFFICE

M 450

INDIANA

Mullen, Trilba (INDIVIDUAL) VOL. 12 E.D. 42

SHEET 8 LINE 77

W (RESIDENCE) 16 (AGE) Indiana (BIRTHPLACE) _____ (CIVIL CONDITION)

Cass (COUNTY)

Logansport (CITY) 21 (STREET) 107 (HOUSE NO.)

ENUMERATED WITH Ennis, Maggie

RELATIONSHIP TO ABOVE Boarder

REMARKS _____

1920 CENSUS—INDEX
DEPARTMENT OF COMMERCE
BUREAU OF THE CENSUS

A-8

U. S. GOVERNMENT PRINTING OFFICE

M 450

INDIANA

Milbon Grissmer (INDIVIDUAL)

VOL. 77 E.D. 185

SHEET 7 LINE 84

W (COLOR) 30 (AGE) Indiana (BIRTHPLACE) (CITIZENSHIP)

Morgan (COUNTY)

(CITY) (STREET) (HOUSE NO.)

ENUMERATED WITH Not Reported

RELATIONSHIP TO ABOVE Son

REMARKS Apparently son of Milbon, Jamesd. M

1920 CENSUS—INDEX
DEPARTMENT OF COMMERCE
BUREAU OF THE CENSUS

A-R

M 450

Milhon, Truman
(HEAD OF FAMILY)

INDIANA

VOL. 77 E.D. 185

SHEET 8 LINE 15

W 33 Indiana
(COLOR) (AGE) (BIRTHPLACE) (CITIZENSHIP)

Morgan
(COUNTY)

(CITY) (STREET) (HOUSE NO.)

OTHER MEMBERS OF FAMILY

NAME	RELATIONSHIP	AGE	BIRTHPLACE	CITIZENSHIP
Milhon, Olaf	W	31	Indiana	
" Elmer	S	14	Indiana	
" Christine	D	2	Indiana	

1920 CENSUS—INDEX
DEPARTMENT OF COMMERCE
BUREAU OF THE CENSUS

A-1a

U. S. GOVERNMENT PRINTING OFFICE

M 450

INDIANA

Malone, Full E — HEAD OF FAMILY

VOL. 41 E.D. 23

SHEET 11 LINE 42

W — COLOR; 55 — AGE; Indiana — BIRTHPLACE; — CITIZENSHIP

Jasper — CITY

Rensselaer — CITY; N Jefferson — STREET; 616 — HOUSE NO.

OTHER MEMBERS OF FAMILY

NAME	RELATION-SHIP	AGE	BIRTHPLACE	CITIZEN-SHIP
Malone, Grace R	W	30	Indiana	
— William F	S	14	Indiana	
— Lorena W	D	12	Indiana	
— Ila L	D	10	Indiana	
— Elevere T	S	7	Indiana	

1920 CENSUS—INDEX
DEPARTMENT OF COMMERCE
BUREAU OF THE CENSUS

Page 2

STATE Indiana

Malone, Tull E
(HEAD OF FAMILY—CONTINUED)

OTHER MEMBERS OF FAMILY—CONTINUED

NAME	RELATIONSHIP	AGE	BIRTHPLACE	CITIZENSHIP
Malone, Elmer L	S	5	Indiana	
" Albert D	S	4 10/12	Indiana	
" Merle E G	S	2 11/12	Indiana	
Malone, Norma V	D	1/12	Indiana	

1920 CENSUS—INDEX
DEPARTMENT OF COMMERCE
BUREAU OF THE CENSUS

Sheet 1

A-43

M 450

Mallon, Urban C.
(HEAD OF FAMILY)

INDIANA

VOL. 83 E.D. 175

SHEET 10 LINE 12

N (COLOR) 53 (AGE) Indiana (BIRTHPLACE) (CITIZENSHIP)

Dubois (COUNTY)

Francesville (CITY) [illegible] (STREET) (HOUSE NO.)

OTHER MEMBERS OF FAMILY

NAME	RELATIONSHIP	AGE	BIRTHPLACE	CITIZENSHIP
Mallon, Catherine M.	N	53	Indiana	

1920 CENSUS—INDEX
DEPARTMENT OF COMMERCE
BUREAU OF THE CENSUS

Aug.

U. S. GOVERNMENT PRINTING OFFICE

M 450

INDIANA

Mullen, Val (HEAD OF FAMILY)

VOL. 57 E.D. 128

SHEET 6 LINE 53

W (COLOR) 39 (AGE) Indiana (BIRTHPLACE) (CITIZENSHIP)

Lawrence (COUNTY)

Bedford (CITY) 9th (STREET) 1716 (HOUSE NO.)

OTHER MEMBERS OF FAMILY

NAME	RELATIONSHIP	AGE	BIRTHPLACE	CITIZENSHIP
Mullen, Hellen	W	39	Indiana	
✓ Louise H	D	16	Indiana	
✓ Osborne H	S	13	Indiana	
✓ Mertal M	D	11	Indiana	
✓ John F	S	4 11/12	Indiana	

1920 CENSUS—INDEX
DEPARTMENT OF COMMERCE
BUREAU OF THE CENSUS

A-4a

U. S. GOVERNMENT PRINTING OFFICE

TM 450

INDIANA

Mullen, Vance
(INDIVIDUAL)

VOL. 9c E.D. 168

SHEET 2 LINE 26

M (SEX) 8 (AGE) Indiana (BIRTHPLACE)

Randolph (COUNTY)

(CITY) (STREET) (HOUSE NO.)

ENUMERATED WITH Ramsey, Eli

RELATIONSHIP TO ABOVE Grand Nephew

REMARKS

1930 CENSUS—SCHEDULE
DEPARTMENT OF COMMERCE
BUREAU OF THE CENSUS

U. S. GOVERNMENT PRINTING OFFICE

AA

M 450

Malone, Vernan
(HEAD OF FAMILY)

INDIANA

VOL. 32 E.D. 72

SHEET 5 LINE 88

W (COLOR) 35 (AGE) Indiana (BIRTHPLACE) (CITIZENSHIP)

Greene (COUNTY)

Lyons (CITY) (STREET) (HOUSE NO.)

OTHER MEMBERS OF FAMILY

NAME	RELATIONSHIP	AGE	BIRTHPLACE	CITIZENSHIP
Malone, Rosa	W	31	Indiana	
— Albert V	S	5	Indiana	
— John R	S	2 11/12	Indiana	

1920 CENSUS—INDEX
DEPARTMENT OF COMMERCE
BUREAU OF THE CENSUS

A-1a

U. S. GOVERNMENT PRINTING OFFICE

M 450

INDIANA

Mullen Veron
(HEAD OF FAMILY)

VOL. 23 E.D. 1

SHEET 7 LINE 30

H 38 Indiana
(COLOR) (AGE) (BIRTHPLACE) (CITIZENSHIP)

Elkhart
(COUNTY)

(CITY) (STREET) (HOUSE NO.)

OTHER MEMBERS OF FAMILY

NAME	RELATIONSHIP	AGE	BIRTHPLACE	CITIZENSHIP
Mullen Sadie	H	32	Indiana	
" Clarice	D	11	Indiana	
" Vella L.	D	9	Indiana	

1920 CENSUS—INDEX
DEPARTMENT OF COMMERCE
BUREAU OF THE CENSUS

A-1a

U. S. GOVERNMENT PRINTING OFFICE

INDIANA

Mullen, Victorine
(INDIVIDUAL)

VOL. 45 E.D. 151

SHEET 5 LINE 97

W (COLOR) 35 (AGE) Indiana (BIRTHPLACE) (CITIZENSHIP)

Martin (COUNTY)

Loogootee (CITY) — (STREET) — (HOUSE NO.)

ENUMERATED WITH McGovern, Philip

RELATIONSHIP TO ABOVE Daughter

REMARKS

1920 CENSUS—INDEX
DEPARTMENT OF COMMERCE
BUREAU OF THE CENSUS

A-3

U. S. GOVERNMENT PRINTING OFFICE

M 258

INDIANA

Mullen, Viola (HEAD OF FAMILY)

VOL. 85 E.D. 95

SHEET 5 LINE 2

W (COLOR) 75 (AGE) Indiana (BIRTHPLACE) (CITIZENSHIP)

Ryal (COUNTY)

Rushville (CITY) North Perkins (STREET) 702 (HOUSE NO.)

OTHER MEMBERS OF FAMILY

NAME	RELATIONSHIP	AGE	BIRTHPLACE	CITIZENSHIP
Mullen, Anna	D	50	Indiana	

1920 CENSUS—INDEX
DEPARTMENT OF COMMERCE
BUREAU OF THE CENSUS

A-16

U. S. GOVERNMENT PRINTING OFFICE

M 430

INDIANA

Malone, Violet
(HEAD OF FAMILY)

VOL. 68 E.D. 128

SHEET 2 LINE 44

W (COLOR) 42 (AGE) Ohio (BIRTHPLACE) (CITIZENSHIP)

Marion (COUNTY)

Indianapolis (CITY) North New Jersey (STREET) 522 (HOUSE NO.)

OTHER MEMBERS OF FAMILY

NAME	RELATIONSHIP	AGE	BIRTHPLACE	CITIZENSHIP
Leroy Malone				

1950 CENSUS—INDEX
DEPARTMENT OF COMMERCE
BUREAU OF THE CENSUS

A-16

U. S. GOVERNMENT PRINTING OFFICE (June 1951)

M 450

INDIANA

Malone, Virgie L (INDIVIDUAL)

VOL. 66 E.D. 120

SHEET 5 LINE 7

W (COLOR) 28 (AGE) Kentucky (BIRTHPLACE) (CITIZENSHIP)

Marion (COUNTY)

Indianapolis (CITY) N. Illinois (STREET) Flat 219 XXX (HOUSE NO.)

Robert Annex

ENUMERATED WITH Not Reported

RELATIONSHIP TO ABOVE Lodger

REMARKS

1920 CENSUS—INDEX
DEPARTMENT OF COMMERCE
BUREAU OF THE CENSUS

U. S. GOVERNMENT PRINTING OFFICE

M 450

INDIANA

Malin, Virgil C
(HEAD OF FAMILY)

VOL. 97 E.D. 150

SHEET 11 LINE 22

W 25
(COLOR) AGE

Kentucky
(BIRTHPLACE)

(CITIZENSHIP)

Virgo
(TWP.)

Terre Haute
(CITY)

North 5
(STREET)

228
(HOUSE NO.)

OTHER MEMBERS OF FAMILY

NAME	RELATION-SHIP	AGE	BIRTHPLACE	CITIZEN-SHIP
Malin, Ola	W	28	Kentucky	
Leach, Jabe	R	25	Kentucky	
" Everett	R	28	Kentucky	

1920 CENSUS—INDEX
DEPARTMENT OF COMMERCE
BUREAU OF THE CENSUS

A-16

U. S. GOVERNMENT PRINTING OFFICE

M450

INDIANA

Mallon, Virginia W (INDIVIDUAL)

VOL. 82 E.D. 146

SHEET 4 LINE 16

W (COLOR) 60 (AGE) Maryland (BIRTHPLACE) (CITIZENSHIP)

Porter (COUNTY)

Valparaiso (CITY) NR (STREET) 255 (HOUSE NO.)

ENUMERATED WITH Forman, Anna L.

RELATIONSHIP TO ABOVE Sister

REMARKS

1900 CENSUS—INDEX
DEPARTMENT OF COMMERCE
BUREAU OF THE CENSUS

A-3

U. S. GOVERNMENT PRINTING OFFICE

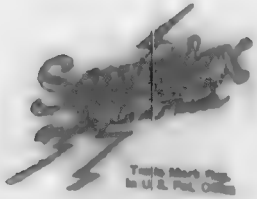

W

Sanitex

Trade Mark Reg.
in U. S. Pat. Office

A SERVICE
Sold and Inscribed Exclusively by the
Library Bureau Division
Remington Rand Inc.

Patent Nos.
No. [illegible] [illegible]
[illegible] [illegible]
[illegible] [illegible]

Printed in U.S.A.

M 450

INDIANA

Mullen W G
(INDIVIDUAL)

VOL. 19 E.D. 31

SHEET 6 LINE 6

W (COLOR) 35 (AGE) Pennsylvania (BIRTHPLACE) (CITIZENSHIP)

Bridge (COUNTY)

Washington (CITY) W Oak (STREET) 14 (HOUSE NO.)

ENUMERATED WITH Hefferman W G

RELATIONSHIP TO ABOVE Uncle

REMARKS

1920 CENSUS - INDEX
DEPARTMENT OF COMMERCE
BUREAU OF THE CENSUS

A-3

U. S. GOVERNMENT PRINTING OFFICE

INDIANA

Mudlin, W L

VOL. 68 E.D. 136

SHEET 1 LINE 85

W 52 Ohio

Marion

Indianapolis East Washington

INTERPRETED WITH Judd, Chas F

SUBSCRIBED TO ABOVE Lodges

1 250

INDIANA

Mullen, W. S.
(INDIVIDUAL)

VOL. 38 E.D. 153

SHEET 1 LINE 56

W 16 Indiana
(COLOR) (AGE) (BIRTHPLACE) (CITIZENSHIP)

Howard
(COUNTY)

(CITY) (STREET) (COUNTY)

ENUMERATED WITH Howell, Mathew G

RELATIONSHIP TO ABOVE Grand-son

REMARKS

1850 CENSUS INDEX
DEPARTMENT OF COMMERCE
BUREAU OF THE CENSUS

A-4
U.S. GOVERNMENT PRINTING OFFICE

M 450

STATE INDIANA

Mahlon, Walls
(INDIVIDUAL)

VOL. 28 E.D. 18

SHEET 2 LINE 52

B (COLOR) 3 (AGE) Kentucky (BIRTHPLACE) (CITIZENSHIP)

Gibson
(COUNTY)

Princeton (CITY) Prince (STREET) 420 (HOUSE NO.)

ENUMERATED WITH Coats, Elmo

RELATIONSHIP TO ABOVE Grand Son

REMARKS

1920 CENSUS - INDEX
DEPARTMENT OF COMMERCE
BUREAU OF THE CENSUS

A-3

PV 450

INDIANA

Malone, Walter (HEAD OF FAMILY)

VOL. 321 E.D. 63

SHEET 6 LINE 60

W (COLOR) 3 (AGE) Indiana (BIRTHPLACE) (CITIZENSHIP)

Greene (COUNTY)

Bloomfield (CITY) Lambs Addition (STREET) (HOUSE NO.)

OTHER MEMBERS OF FAMILY

NAME	RELATIONSHIP	AGE	BIRTHPLACE	CITIZENSHIP
Malone, Anna	W	28	Indiana	
— Mabel	D	8	Indiana	
— Ruth	D	3 1/12	Indiana	
— Lois	D	11/12	Indiana	

1920 CENSUS—INDEX
DEPARTMENT OF COMMERCE
BUREAU OF THE CENSUS

A-1a

1910

Mullin Walter
(INDIVIDUAL)

INDIANA
VOL. 69 E.D. 146
SHEET 13 LINE 14

W 26 Ohio
(RELATION) (AGE) (BIRTHPLACE)

Marion
(COUNTY)

Indianapolis R R 43
(CITY) (STREET) (HOUSE NO.)

ENUMERATED WITH King Nora E.

RELATIONSHIP TO ABOVE Roomer

REMARKS

1930 CENSUS—INDEX
DEPARTMENT OF COMMERCE
BUREAU OF THE CENSUS

U.S. GOVERNMENT PRINTING OFFICE

1940

INDIANA

Melvin, Walter B
HEAD OF FAMILY

VOL. 31 E.D. 37

SHEET 3 LINE 60

W | 32 | Indiana | |
COLOR | AGE | BIRTHPLACE | CITIZENSHIP

Grant
COUNTY

STREET | HOUSE NO.

OTHER MEMBERS OF FAMILY

NAME	RELATIONSHIP	AGE	BIRTHPLACE	CITIZENSHIP
Melvin, Hazel D	W	32	Indiana	
— Evon C	S	3 2/12	Indiana	
— Woodrow H	S	1/12	Indiana	
Tyler, James	Helper	62	Indiana	

1920 CENSUS—INDEX
DEPARTMENT OF COMMERCE
BUREAU OF THE CENSUS

A-18

M 450

INDIANA

Mullen Walter Floyd (HEAD OF FAMILY) VOL. 110 E.D. 177

SHEET 12 LINE 34

W (COLOR) 23 (AGE) Indiana (BIRTHPLACE) (CITIZENSHIP)

Wayne (COUNTY)

Richmond (CITY) South 12 (STREET) 423 (HOUSE NO.)

OTHER MEMBERS OF FAMILY

NAME	RELATIONSHIP	AGE	BIRTHPLACE	CITIZENSHIP
Mullen, Frankey	W	15	Indiana	

1930 CENSUS INDEX
DEPARTMENT OF COMMERCE
BUREAU OF THE CENSUS

U.S. GOVERNMENT PRINTING OFFICE

M450

INDIANA

Mullin Walter J.
(HEAD OF FAMILY)

VOL. 19 Y E.D. 145

SHEET 1 LINE 40

W (COLOR) M (SEX) Indiana (BIRTHPLACE) (CITIZENSHIP)

Vanderburg (COUNTY)

Evansville (CITY) E. Indiana (STREET) 1900 (HOUSE NO.)

OTHER MEMBERS OF FAMILY

NAME	RELATIONSHIP	AGE	BIRTHPLACE	OCCUPATION
Mullin Catherine	W	47	W. Indiana	
Charles W.	S	19	Indiana	
Mary L.	D	17	Kentucky	

1930 CENSUS—INDEX
DEPARTMENT OF COMMERCE
BUREAU OF THE CENSUS

A40

M 450

INDIANA

Malone, Walter J. (HEAD OF FAMILY)

VOL. 48 E.D. 127

SHEET 15 LINE 70

W (COLOR) 57 (AGE) Ohio (BIRTHPLACE) (CITIZENSHIP)

Lagrange (COUNTY)

Shipshewana (CITY) Morton (STREET) (HOUSE NO.)

OTHER MEMBERS OF FAMILY

NAME	RELATIONSHIP	AGE	BIRTHPLACE	CITIZENSHIP
Malone, Emma C.	W.	48	Indiana	
— Gilbert H.	S.	23	Indiana	
— Marion R.	S.	20	Indiana	

1920 CENSUS—INDEX
DEPARTMENT OF COMMERCE
BUREAU OF THE CENSUS

A-1a

M 450

Malne, Watler
(INDIVIDUAL)

INDIANA

VOL. 37 E.D. 77

SHEET 12 LINE 77

W (COLOR) 39 (AGE) Kansas (BIRTHPLACE) (CITIZENSHIP)

Henry (COUNTY)

(CITY) (STREET) (HOUSE NO.)

ENUMERATED WITH Indiana Village for Epileptics

RELATIONSHIP TO ABOVE Inmate

REMARKS

1920 CENSUS INDEX
DEPARTMENT OF COMMERCE
BUREAU OF THE CENSUS

U. S. GOVERNMENT PRINTING OFFICE

Mullen, Wayne Paul
(INDIVIDUAL)

INDIANA

VOL. 42 E.D. 74

SHEET 2 LINE 30

W 1 5/12 Indiana
(COLOR) (AGE) (BIRTHPLACE) (CITIZENSHIP)

Jay
(COUNTY)

(CITY) (STREET) (HOUSE NO.)

ENUMERATED WITH Bash, Joseph S.

RELATIONSHIP TO ABOVE Son

REMARKS Apparently grand son

1920 CENSUS—INDEX
DEPARTMENT OF COMMERCE
BUREAU OF THE CENSUS

U. S. GOVERNMENT PRINTING OFFICE

M450

INDIANA

VOL. 94 E. D. 247

SHEET 3 LINE 16

Milam Webb
(HEAD OF FAMILY)

W 38 Indiana
(OWNED) (BIRTHPLACE) (CITIZENSHIP)

Indiana
(COUNTY)

(CITY) (STREET) (HOUSE NO.)

OTHER MEMBERS OF FAMILY

NAME	RELATIONSHIP	AGE	BIRTHPLACE	Citizenship
Milam, Grace	W	34	Indiana	
— Webb, L	S	5	Indiana	
— Bonnie L	D	2 11/12	Indiana	
— Fred W	S	1 1/12	Indiana	
Brown, Nellie	N	13	Indiana	

1920 CENSUS—INDEX
DEPARTMENT OF COMMERCE
BUREAU OF THE CENSUS

A46

U. S. GOVERNMENT PRINTING OFFICE

M 450

INDIANA

Malon, Wesley (HEAD OF FAMILY)

VOL. 79 E.D. 142

SHEET 11 LINE 20.

W (COLOR) 71 (AGE) Michigan (BIRTHPLACE) (CITIZENSHIP)

Noble (COUNTY)

Ligonier (CITY) Martin (STREET) 616 (HOUSE NO.)

OTHER MEMBERS OF FAMILY

NAME	RELATIONSHIP	AGE	BIRTHPLACE	CITIZENSHIP
Malon, Elizabeth	W	59	Indiana	
— Irene	D.	17	Indiana	

1910 CENSUS—INDEX
DEPARTMENT OF COMMERCE
BUREAU OF THE CENSUS

M450

INDIANA

VOL 82 E.D. 131

SHEET 7 LINE 24

Mullen, Wesley A.
(NAME OF FAMILY)

W 35 Ind.
(COLOR) (AGE) (BIRTHPLACE) (CITIZENSHIP)

Spencer
(COUNTY)

Liberty
(CITY)

East Lemmon
(STREET)

212
(HOUSE NO.)

OTHER MEMBERS OF FAMILY

NAME	RELATIONSHIP	AGE	BIRTHPLACE	CITIZENSHIP
Mullen, Maxine	D	14	Ind.	
" Orbin	S	9	Ind.	

1920 CENSUS-INDEX
DEPARTMENT OF COMMERCE
BUREAU OF THE CENSUS

A-46

U. S. GOVERNMENT PRINTING OFFICE

M450

INDIANA

Malin [illegible] [illegible]
(HEAD OF FAMILY)

VOL. 7 E.D. 3

SHEET [illegible] LINE 32

W [illegible] [illegible]
(COLOR) (AGE) (BIRTHPLACE) (CITIZENSHIP)

Benton
(COUNTY)

Fowler [illegible] North side [illegible] St.
(CITY) (STREET) (HOUSE NO.)

OTHER MEMBERS OF FAMILY

NAME	RELATIONSHIP	AGE	BIRTHPLACE	CITIZENSHIP
Malin, [illegible]	[illegible]	[illegible]	Indiana	

1920 CENSUS—INDEX
DEPARTMENT OF COMMERCE
BUREAU OF THE CENSUS

A-1a

U. S. GOVERNMENT PRINTING OFFICE

M #50

INDIANA

VOL. 111 E.D. 219

SHEET 3 LINE 90

Million, Willard
(HEAD OF FAMILY)

M 54 Indiana
(COLOR) (AGE) (BIRTHPLACE)

White
(COLOR)

Burnettsville
(CITY)

(STREET) (HOUSE NO.)

(OTHER MEMBERS OF FAMILY)

NAME	RELATION-SHIP	AGE	BIRTHPLACE	CITIZEN-SHIP
Million, Eva	W.	50	Indiana	
" Maud	D.	21	Indiana	
" Harry	S.	14	Indiana	

1920 CENSUS—INDEX
DEPARTMENT OF COMMERCE
BUREAU OF THE CENSUS

A-16

M 450

INDIANA

Millen, Millam
(HEAD OF FAMILY)

VOL. 34 E.D. 102

SHEET 2 LINE 30

W | 61 | California
(COLOR) | (AGE) | (BIRTHPLACE)

Huntington | (CITIZENSHIP)
(COUNTY)

(CITY) | (STREET) | (HOUSE NO.)

OTHER MEMBERS OF FAMILY

NAME	RELATION-SHIP	AGE	BIRTHPLACE	CITIZEN-SHIP
Millen, Amanda E.	W	43	Kentucky	

1920 CENSUS—INDEX
DEPARTMENT OF COMMERCE
BUREAU OF THE CENSUS

A-16

U. S. GOVERNMENT PRINTING OFFICE

M450

Maloney, William (HEAD OF FAMILY)

INDIANA

VOL. 105 E.D. 107

SHEET 3 LINE 88

W (COLOR) 26 (AGE) Illinois (BIRTHPLACE) (CITIZENSHIP)

Vermillion (COUNTY)

(CITY) W. Broadway (STREET) (HOUSE NO.)

OTHER MEMBERS OF FAMILY

NAME	RELATIONSHIP	AGE	BIRTHPLACE	CITIZENSHIP
Maloney Reitha	W	22	Illinois	
— William Jr	S	1 3/12	Illinois	

1920 CENSUS INDEX
DEPARTMENT OF COMMERCE
BUREAU OF THE CENSUS

A-1a

U. S. GOVERNMENT PRINTING OFFICE

My 650

INDIANA

Mullen William
(HEAD OF FAMILY)

VOL. 67 E.D. 175

SHEET 12 LINE 91

W 45 Illinois
(COLOR) (AGE) (BIRTHPLACE)

Marion
(COUNTY)

Indianapolis Butler 434
(CITY) (STREET) (HOUSE NO.)

OTHER MEMBERS OF FAMILY

NAME	RELATIONSHIP	AGE	BIRTHPLACE	CITIZENSHIP
Mullen, Elpra	W	36	Indiana	
" Eleanor	D	7	Indiana	
" William Jr	S	6	Indiana	
" Richard	S	3/12	Indiana	

1940 CENSUS—INDEX
DEPARTMENT OF COMMERCE
BUREAU OF THE CENSUS

A-18
U. S. GOVERNMENT PRINTING OFFICE

M450

INDIANA

Mullen, William (HEAD OF FAMILY)

VOL. 17 E.D. 29

SHEET 11 LINE 88

W (COLOR) 30 (AGE) Indiana (BIRTHPLACE) (CITIZENSHIP)

Lawrence (COUNTY)

Washington (CITY) West Main (STREET) 905 (HOUSE NO.)

OTHER MEMBERS OF FAMILY

NAME	RELATIONSHIP	AGE	BIRTHPLACE	CITIZENSHIP
Mullen, Bridget	W	24	Indiana	
— William	S	2	Indiana	
— Anna M.	S	7/12	Indiana	

1920 CENSUS—INDEX
DEPARTMENT OF COMMERCE
BUREAU OF THE CENSUS

A-1a

U. S. GOVERNMENT PRINTING OFFICE

M 450

INDIANA

VOL. 9 E.D. 46

SHEET 1 LINE 21

Malone Sullivan
(HEAD OF FAMILY)

St (TOWN) 49 (AGE) Indiana (BIRTHPLACE)

Sullivan (COUNTY)

Dymess Four (CITY) Main (STREET)

(HOUSE NO.)

OTHER MEMBERS OF FAMILY

NAME	RELATIONSHIP	AGE	BIRTHPLACE	CITIZENSHIP
Malone Sullivan	H	38	Indiana	
— Clarence A	S	20	Indiana	
— Edna M	D	15	Indiana	

1920 CENSUS—INDEX
DEPARTMENT OF COMMERCE
BUREAU OF THE CENSUS

A-16

U. S. GOVERNMENT PRINTING OFFICE

1850

Mullin, William (INDIVIDUAL)

STATE INDIANA

VOL. 64 E. D. 245

SHEET 3 LINE 11

W (COLOR) 46 (AGE) Indiana (BIRTHPLACE)

Marion (COUNTY)

Indianapolis (CITY) S. missouri (STREET) 526 (HOUSE NO.)

ENUMERATED WITH Mullin, Thomas

RELATIONSHIP TO ABOVE Brother

REMARKS

1850 CENSUS - INDEX
DEPARTMENT OF COMMERCE
BUREAU OF THE CENSUS

A-4

U. S. GOVERNMENT PRINTING OFFICE (1950)

M 450

INDIANA

Malone, William
(HEAD OF FAMILY)

VOL. 82 E.D. 142

SHEET 7 LINE 86

W (COLOR) 72 (AGE) Indiana (BIRTHPLACE) (CITIZENSHIP)

Porter (COUNTY)

Valparaiso (CITY) South (STREET) 60 (HOUSE NO.)

OTHER MEMBERS OF FAMILY

NAME	RELATIONSHIP	AGE	BIRTHPLACE	CITIZENSHIP
Malone Josephine	W	71	Pennsylvania	

1920 CENSUS—INDEX
DEPARTMENT OF COMMERCE
BUREAU OF THE CENSUS

A-10

M 450

INDIANA

VOL. 105 E.D. 103

SHEET 3 LINE 27

Malone, William
(HEAD OF FAMILY)

W 62 Indiana
(COLOR) (BIRTHPLACE) (CITIZENSHIP)

Vermillion — Eugene — Main —
(CITY) (STREET) (HOUSE NO.)

OTHER MEMBERS OF FAMILY

NAME	RELATION-SHIP	AGE	BIRTHPLACE	CITIZEN-SHIP
Malone, Esperona	W	62	Illinois	
— Frances	D	11	Indiana	

1920 CENSUS—INDEX
DEPARTMENT OF COMMERCE
BUREAU OF THE CENSUS

A-16

U. S. GOVERNMENT PRINTING OFFICE

INDIANA

Malon, Wilson (INDIVIDUAL)

VOL. 58 E.D. 92

SHEET 1 LINE 25

W (SEX) 17 (AGE) Indiana (BIRTHPLACE)

Madison (COUNTY)

Anderson (CITY) Mass (STREET) 1012 (HOUSE NO.)

ENUMERATED WITH Flanagan, John E

RELATIONSHIP TO ABOVE Brother-in-Law

REMARKS

1920 CENSUS—INDEX
DEPARTMENT OF COMMERCE
BUREAU OF THE CENSUS

U. S. GOVERNMENT PRINTING OFFICE

TM 4 58

INDIANA

Malone Williams
(HEAD OF FAMILY)

VOL. 11 E. D. 29

SHEET 2 LINE 11

W | 38 | Indiana
(COLOR) (AGE) (BIRTHPLACE)

Spouse
(COUNTY)

Washington | W. Maple | 16
(CITY) (STREET) (HOUSE NO.)

OTHER MEMBERS OF FAMILY

NAME	RELATION-SHIP	AGE	BIRTHPLACE	CITIZEN-SHIP
Malone Edna	W	38	Indiana	
- Mildred	D	13	Indiana	
- Matilda	D	10	Indiana	
- Avery	S	8	Indiana	
- Robert	S	5	Indiana	

1930 CENSUS—INDEX
DEPARTMENT OF COMMERCE
BUREAU OF THE CENSUS

STATE Indiana

Malone Williams

HEAD OF FAMILY—CONTINUED.

OTHER MEMBERS OF FAMILY—CONTINUED

NAME	RELATIONSHIP	AGE	BIRTHPLACE	CITIZENSHIP
Malone Williams		2	Indiana	
		6		

1920 CENSUS—INDEX
DEPARTMENT OF COMMERCE
BUREAU OF THE CENSUS

4-4b

INDIANA

Million William (INDIVIDUAL) VOL. 12 E.D. 22

SHEET 3 LINE 44

W (COLOR) 21 (AGE) Indiana (BIRTHPLACE) (OCCUPATION)

Cass (COUNTY)

Logansport (CITY) Ottawa (STREET) 127 (HOUSE NO.)

ENUMERATED WITH Fry, Wayne.

RELATIONSHIP TO ABOVE Nephew

REMARKS

1930 CENSUS—SCHEDULE
DEPARTMENT OF COMMERCE
BUREAU OF THE CENSUS

A-6

U. S. GOVERNMENT PRINTING OFFICE

M 450

INDIANA

Malmey, William (HEAD OF FAMILY)

VOL. 18 E.D. 58

SHEET 10 LINE 9

W (COLOR) 53 (AGE) Indiana (BIRTHPLACE) (CITIZENSHIP)

Floyd (COUNTY)

— (CITY) — (STREET) — (HOUSE NO.)

OTHER MEMBERS OF FAMILY

NAME	RELATIONSHIP	AGE	BIRTHPLACE	CITIZENSHIP
Malmey, Emma	W	52	Indiana	
— Russell	S	21	Indiana	

1920 CENSUS—INDEX
DEPARTMENT OF COMMERCE
BUREAU OF THE CENSUS

A-1a

U. S. GOVERNMENT PRINTING OFFICE

#See Mahney, William

M 450

INDIANA

Malone, William
(HEAD OF FAMILY)

VOL. 47 E.D. 119

SHEET 9 LINE 42

W 44 Indiana
(COLOR) (AGE) (BIRTHPLACE) (CITIZENSHIP)

La Grange
(COUNTY)

(STREET) (HOUSE NO.)

OTHER MEMBERS OF FAMILY

NAME	RELATIONSHIP	AGE	BIRTHPLACE	CITIZENSHIP
Malone, Jessie	W	34	Indiana	
— Bertha	D	1	Indiana	
Maybee, Virginia	SD	11	Indiana	
— Hazel	SD	6	Indiana	

1920 CENSUS—INDEX
DEPARTMENT OF COMMERCE
BUREAU OF THE CENSUS

A-1a

U. S. GOVERNMENT PRINTING OFFICE

1450

INDIANA

Millson, William
(INDIVIDUAL)

VOL. 110 E.D. 172

SHEET 12 LINE 64

Mu (COLOR) 14 (AGE) Indiana (BIRTHPLACE) (CITIZENSHIP)

Wayne (COUNTY)

Richmond (CITY) N. G. (STREET) 1328 (HOUSE NO.)

ENUMERATED WITH Mitchell, Nettie

RELATIONSHIP TO ABOVE Son

REMARKS

1920 CENSUS—INDEX
DEPARTMENT OF COMMERCE
BUREAU OF THE CENSUS

A-2

U. S. GOVERNMENT PRINTING OFFICE

M 450

INDIANA

Mullen, William (HEAD OF FAMILY) VOL. 97 E.D. 155

SHEET 5 LINE 47

W (COLOR) 46 (AGE) Indiana (BIRTHPLACE) (CITIZENSHIP)

Vigo (COUNTY)

Terre Haute (CITY) No 1st (STREET) 1839 (HOUSE NO.)

OTHER MEMBERS OF FAMILY

NAME	RELATIONSHIP	AGE	BIRTHPLACE	CITIZENSHIP
Mullen, Anna	W	41	Indiana	
— Flora	D	15	Indiana	
— Ruby	D	12	Indiana	
— Blossom	D	6	Indiana	
Trevnys, John	R	50	Indiana	

1920 CENSUS INDEX
DEPARTMENT OF COMMERCE
BUREAU OF THE CENSUS

A-16

U. S. GOVERNMENT PRINTING OFFICE

M 450

INDIANA

Mullen, Wm. (HEAD OF FAMILY)

VOL. 31 E.D. 47

SHEET 3 LINE 87

W (COLOR) 35 (AGE) Indiana (BIRTHPLACE) (CITIZENSHIP)

Greene (COUNTY)

Worthington (CITY) Extention (STREET) 302 (HOUSE NO.)

OTHER MEMBERS OF FAMILY

NAME	RELATIONSHIP	AGE	BIRTHPLACE	CITIZENSHIP
Mullen, Murtle	W	18	Indiana	

1920 CENSUS—INDEX
DEPARTMENT OF COMMERCE
BUREAU OF THE CENSUS

A-1a

M 450

INDIANA

Mullen William
(HEAD OF FAMILY)

VOL. 23 E.D. 50

SHEET 2 LINE 35

W (COLOR) 37 (AGE) Indiana (BIRTHPLACE) (CITIZENSHIP)

Dubois (COUNTY)

Birdseye (CITY) Herman (STREET) 31 (HOUSE NO.)

OTHER MEMBERS OF FAMILY

NAME	RELATIONSHIP	AGE	BIRTHPLACE	CITIZENSHIP
Mullen Pauline	W	23	Tennessee	
Nina	D	4 1/2	Indiana	
Homer	S	2 1/2	Indiana	

1920 CENSUS—INDEX
DEPARTMENT OF COMMERCE
BUREAU OF THE CENSUS

A-1a

U. S. GOVERNMENT PRINTING OFFICE

M 450

INDIANA

Malone, Wm
(HEAD OF FAMILY)

VOL. 49 E.D. 38

SHEET 10 LINE 1

W (COLOR) 55 (AGE) Indiana (BIRTHPLACE) (CITIZENSHIP)

Lake (COUNTY)

Hobart (CITY) (STREET) (HOUSE NO.)

OTHER MEMBERS OF FAMILY

NAME	RELATION-SHIP	AGE	BIRTHPLACE	CHILDREN
Malone, James	B	52	Indiana	
— James	C	52	Indiana	

1930 CENSUS—INDEX
DEPARTMENT OF COMMERCE
BUREAU OF THE CENSUS

A-16

INDIANA

VOL. 2 E.D. 6

SHEET 1 LINE 1

Maloney William
(NAME OF HEAD OF FAMILY)

W 29 Indiana
(SEX) (AGE) (BIRTHPLACE)

Allen
(COUNTY)

(CITY) (STREET) (HOUSE NO.)

OTHER MEMBERS OF FAMILY

NAME	RELATIONSHIP	AGE	BIRTHPLACE	CITIZENSHIP
Maloney, James H.	B	52	Indiana	
" Mersah	M	72	Indiana	

1910 CENSUS—INDEX
DEPARTMENT OF COMMERCE
BUREAU OF THE CENSUS

A-10

U. S. GOVERNMENT PRINTING OFFICE

M450

INDIANA

Milan, William (HEAD OF FAMILY)

VOL. 34 E.D. 43

SHEET 6 LINE 31

W (COLOR) 77 (AGE) Indiana (BIRTHPLACE) (CITIZENSHIP)

Hendricks (COUNTY)

Pittsboro (CITY) Osborn Ave (STREET) (HOUSE NO.)

OTHER MEMBERS OF FAMILY

NAME	RELATIONSHIP	AGE	BIRTHPLACE	CITIZENSHIP
Milan, Mary J	W	76	Indiana	

1920 CENSUS—INDEX
DEPARTMENT OF COMMERCE
BUREAU OF THE CENSUS

A-4a

U. S. GOVERNMENT PRINTING OFFICE

M 450

Mellen William
(HEAD OF FAMILY)

INDIANA

VOL. 62 E.D. 58

SHEET 3 LINE 92

W 60 Indiana
(COLOR) (AGE) (BIRTHPLACE) (CITIZENSHIP)

Marion
(COUNTY)

Indiana Polis N Alabama 1635
(CITY) (STREET) (HOUSE NO.)

OTHER MEMBERS OF FAMILY

NAME	RELATIONSHIP	AGE	BIRTHPLACE	CITIZENSHIP
Mellen, Mary	W	60	Connecticut	
Charles	S	28	Indiana	
William Jr	S	20	Indiana	
Elizabeth	S	18	Indiana	
Cornelius	S	22	Indiana	

1920 CENSUS - INDEX
DEPARTMENT OF COMMERCE
BUREAU OF THE CENSUS

A-1a

U. S. GOVERNMENT PRINTING OFFICE

INDIANA

Malone, William
(INDIVIDUAL)

VOL. 94 E.D. 256

SHEET 3 LINE 5

W (COLOR) 10 (AGE) Indiana (BIRTHPLACE) (CITIZENSHIP)

Sullivan (COUNTY)

(CITY) (STREET) (HOUSE NO.)

ENUMERATED WITH Malone, Coy

RELATIONSHIP TO ABOVE Brother

REMARKS

1920 CENSUS—INDEX
DEPARTMENT OF COMMERCE
BUREAU OF THE CENSUS

U. S. GOVERNMENT PRINTING OFFICE

M 450

INDIANA

Moylan, William
(HEAD OF FAMILY)

VOL. 73 E.D. 253

SHEET 13 LINE 11

W (COLOR) 62 (AGE) Indiana (BIRTHPLACE) (CITIZENSHIP)

Marion (COUNTY)

Indianapolis (CITY) North Belmont Ave (STREET) 5-H (HOUSE NO.)

OTHER MEMBERS OF FAMILY

NAME	RELATIONSHIP	AGE	BIRTHPLACE	CITIZENSHIP
Moylan Maria	W	51	Indiana	
— James	S	16	Indiana	
— Margaret	D	12	Indiana	

1930 CENSUS—INDEX
DEPARTMENT OF COMMERCE
BUREAU OF THE CENSUS

A-16

U. S. GOVERNMENT PRINTING OFFICE

INDIANA

Mellon William (INDIVIDUAL) VOL. 87 E.D. 132

SHEET 3 LINE 50

W (COLOR) 10 (AGE) Indiana (BIRTHPLACE) (CITIZENSHIP)

St. Joseph (COUNTY)

South Bend (CITY) Birdsell (STREET) 127 (HOUSE NO.)

ENUMERATED WITH Mellon William

RELATIONSHIP TO ABOVE Grand Son

REMARKS

1920 CENSUS—INDEX
DEPARTMENT OF COMMERCE
BUREAU OF THE CENSUS

A-4

U. S. GOVERNMENT PRINTING OFFICE

M 432

INDIANA

Maloney William
(NAME OF FAMILY)

VOL. 65 E.D. 87

SHEET 15 LINE 98

W 52 Indiana
(COLOR) (AGE) (BIRTHPLACE) (OTHER BIRTHPLACE)

Marion
(COUNTY)

Indianapolis Indianapolis Ave 2528
(CITY) (STREET) (HOUSE NO.)

OTHER MEMBERS OF FAMILY

NAME	RELATIONSHIP	AGE	BIRTHPLACE	CITIZENSHIP
Maloney Clara	W	46	Ohio	
— Walter	S	23	Indiana	
— James	S	19	Indiana	
— Mary	D	17	Pennsylvania	
— John	S	11	Pennsylvania	

1920 CENSUS INDEX
DEPARTMENT OF COMMERCE
BUREAU OF THE CENSUS

#1 Sheet #2

Ada

U. S. GOVERNMENT PRINTING OFFICE

STATE Indiana

Maloney William

HEAD OF FAMILY—CONTINUED

OTHER MEMBERS OF FAMILY—CONTINUED

NAME	RELATIONSHIP	AGE	BIRTHPLACE	CITIZENSHIP
Rankin, Jennie	D	21	Indiana	

1920 CENSUS—INDEX
DEPARTMENT OF COMMERCE
BUREAU OF THE CENSUS

Vice #1

A-15

U. S. GOVERNMENT PRINTING OFFICE

4 50

INDIANA

Malone, William (INDIVIDUAL)

VOL. 82 E.D. 178

SHEET 5 LINE 6

W (RELATION) 62 (AGE) Indiana (BIRTHPLACE) (CITY)

Porter (COUNTY)

Valparaiso (CITY) 3rd (STREET) (HOUSE NO.)

ENUMERATED WITH Friday Henry

RELATIONSHIP TO ABOVE Boarder.

REMARKS

1940 CENSUS—INDEX
DEPARTMENT OF COMMERCE
BUREAU OF THE CENSUS

U. S. GOVERNMENT PRINTING OFFICE (1940)

M 45-0

INDIANA

Molin, William
(HEAD OF FAMILY)

VOL. 42 E.D. 87

SHEET 6 LINE 36

W (COLOR) 62 (AGE) Indiana (BIRTHPLACE) (CITIZENSHIP)

Jay (COUNTY)
Portland (CITY) Walnut (STREET) 13½ (HOUSE NO.)

OTHER MEMBERS OF FAMILY

NAME	RELATION-SHIP	AGE	BIRTHPLACE	CITIZEN-SHIP
Jennie Molin				

1920 CENSUS—INDEX
DEPARTMENT OF COMMERCE
BUREAU OF THE CENSUS

U. S. GOVERNMENT PRINTING OFFICE

A-1a

M450

INDIANA

Malone, William
(HEAD OF FAMILY)

VOL. 71 ED. 201

SHEET 5 LINE 79

W (COLOR) 46 (AGE) Indiana (BIRTHPLACE)

Marion (COUNTY)

Indianapolis (CITY) E Georgia (STREET) 606 (HOUSE NO.)

OTHER MEMBERS OF FAMILY

NAME	RELATION-SHIP	AGE	BIRTHPLACE	CONDITION
Malone, Mary J.	W	41	Illinois	
Monahan, Thomas	L	56	New York	

1920 CENSUS—INDEX
DEPARTMENT OF COMMERCE
BUREAU OF THE CENSUS

Ada

U. S. GOVERNMENT PRINTING OFFICE 16-1924

M450

Maloney William
(HEAD OF FAMILY)

INDIANA

VOL. 18 E.D. 186

SHEET 17 LINE 22

W (COLOR) 52 (AGE) Indiana (BIRTHPLACE) (CITIZENSHIP)

[illegible] (COUNTY)

West Terre Haute (CITY) 4th (STREET) 618 (HOUSE NO.)

OTHER MEMBERS OF FAMILY

NAME	RELATIONSHIP	AGE	BIRTHPLACE	CITIZENSHIP
Maloney, Matilda	W	47	Indiana	
— Clarence	S	26	Illinois	
— Mary E	S	16	Indiana	

1920 CENSUS—INDEX
DEPARTMENT OF COMMERCE
BUREAU OF THE CENSUS

A-16

U. S. GOVERNMENT PRINTING OFFICE

M450

INDIANA

Malem, William (HEAD OF FAMILY)

VOL. 102 E.D. 126

SHEET 10 LINE 24

W (COLOR) 41 (AGE) Indiana (BIRTHPLACE) (CITIZENSHIP)

Vanderburg (COUNTY)

Evansville (CITY) Upper Third (STREET) 9 (INPUT NO.)

OTHER MEMBERS OF FAMILY

NAME	RELATIONSHIP	AGE	BIRTHPLACE	CITIZENSHIP
Malem, Alice	D	19	Indiana	
— Lena	D	8	Indiana	

1920 CENSUS—INDEX
DEPARTMENT OF COMMERCE
BUREAU OF THE CENSUS

A-1a

U. S. GOVERNMENT PRINTING OFFICE

M450

INDIANA

Malone, William (HEAD OF FAMILY)

VOL 107 E.D. 130

SHEET 8 LINE XX

W (COLOR) 29 (AGE) Indiana (BIRTHPLACE) (CITIZENSHIP)

Vanderburg (COUNTY)

Evansville (CITY) E Oregon (STREET) 1411 (HOUSE NO.)

OTHER MEMBERS OF FAMILY

NAME	RELATION-SHIP	AGE	BIRTHPLACE	CITIZEN-SHIP
Malone Eula	W	28	Indiana	
" William E	S	6	Indiana	
" Melvin C	S	3 1/12	Indiana	

1920 CENSUS—INDEX
DEPARTMENT OF COMMERCE
BUREAU OF THE CENSUS

A-46

U. S. GOVERNMENT PRINTING OFFICE

M450

INDIANA

Mullin William (HEAD OF FAMILY) VOL. 102 E.D. 145

SHEET 8 LINE 51

W (COLOR) 40 (AGE) Kentucky (BIRTHPLACE) (CITIZENSHIP)

Vanderburg (COUNTY)

Evansville (CITY) Illinois (STREET) 2830 (HOUSE NO.)

OTHER MEMBERS OF FAMILY

NAME	RELATIONSHIP	AGE	BIRTHPLACE	CITIZENSHIP
Mullin, Alice	W	35	Kentucky	
— Garland	S	9	Kentucky	
— Annamay	D	5	Kentucky	
— Willie	D	3 9/12	Kentucky	
— Ira	S	1 9/12	Kentucky	

1920 CENSUS—INDEX
DEPARTMENT OF COMMERCE
BUREAU OF THE CENSUS

A-1a

INDIANA

Malone, William (Mrs) VOL. 28 E.D. 15

SHEET 6 LINE 31

W 44 Louisiana

Gibson

ENUMERATED WITH Bingham, E C (Mrs)

RELATIONSHIP TO ABOVE Daughter

REMARKS

1940 CENSUS—INDEX
DEPARTMENT OF COMMERCE
BUREAU OF THE CENSUS

M 452

INDIANA

Mullen, William (HEAD OF FAMILY)

VOL. 73 E.D. 262

SHEET 2 LINE 40

W (COLOR) 40 (AGE) Ohio (BIRTHPLACE) (CITIZENSHIP)

Marion (COUNTY)

Indianapolis (CITY) Westmoreland (STREET) 539 (HOUSE NO.)

OTHER MEMBERS OF FAMILY

NAME	RELATIONSHIP	AGE	BIRTHPLACE	CITIZENSHIP
Mullen, Tillie	W	40	Ohio	
— Harold	S	20	Ohio	
— William	S	18	Ohio	
— Chester	S	15	Ohio	
— Bernard	S	12	Ohio	

#10 cott 2

1920 CENSUS—INDEX
DEPARTMENT OF COMMERCE
BUREAU OF THE CENSUS

U. S. GOVERNMENT PRINTING OFFICE

Mullen, William

HEAD OF FAMILY—CONTINUED

STATE Indiana

OTHER MEMBERS OF FAMILY—CONTINUED

NAME	RELATIONSHIP	AGE	BIRTHPLACE	CITIZENSHIP
Mullen, Lester	S	10	Ohio	
— Roy	S	8	Ohio	
— Dorothy	D	5	Ohio	
— Charles	S	2 7/12	Indiana	

1920 CENSUS—INDEX
DEPARTMENT OF COMMERCE
BUREAU OF THE CENSUS

2 see #1

A-1b

U. S. GOVERNMENT PRINTING OFFICE

Malone William
(INDIVIDUAL)

STATE INDIANA
VOL. 64 E.D. 211
SHEET 2 LINE 26

W (COLOR) 51 (AGE) Ohio (BIRTHPLACE) (CITIZENSHIP)

Marion
(COUNTY)

Indianapolis Illinois 365
(CITY) (STREET) (HOUSE NO.)

ENUMERATED WITH Gorman Frank

RELATIONSHIP TO ABOVE Lodger

REMARKS

1920 CENSUS—INDEX
DEPARTMENT OF COMMERCE
BUREAU OF THE CENSUS

U. S. GOVERNMENT PRINTING OFFICE

INDIANA

Melling, William (INDIVIDUAL)

VOL. 71 E.D. 203

SHEET 6 LINE 38

W (COLOR) 67 (AGE) Pennsylvania (BIRTHPLACE) (CITIZENSHIP)

Marion (COUNTY)

Indianapolis (CITY) E Merrill (STREET) 247 (HOUSE NO.)

ENUMERATED WITH Sharkey, Vina

RELATIONSHIP TO ABOVE Lodger

REMARKS

1920 CENSUS—INDEX
DEPARTMENT OF COMMERCE
BUREAU OF THE CENSUS

M 450

INDIANA

Mullen, William (HEAD OF FAMILY)

VOL. 31 E.D. 133

SHEET 1 LINE 78

W (COLOR) 63 (AGE) Pennsylvania (BIRTHPLACE) (CITIZENSHIP)

Howard (COUNTY)

Kokomo (CITY) North Courtland (STREET) 1415 (HOUSE NO.)

OTHER MEMBERS OF FAMILY

NAME	RELATIONSHIP	AGE	BIRTHPLACE	CITIZENSHIP
Mullen, Elizabeth	W	52	Maryland	

1920 CENSUS—INDEX
DEPARTMENT OF COMMERCE
BUREAU OF THE CENSUS

A-16

U. S. GOVERNMENT PRINTING OFFICE

M 450

INDIANA

Malone, William (HEAD OF FAMILY)

VOL. 66 E.D. 116

SHEET 15 LINE 57

B (COLOR) 39 (AGE) Tennessee (BIRTHPLACE) (CITIZENSHIP)

Marion (COUNTY)

Indianapolis (CITY) Senate Ave. (STREET) 624 (HOUSE NO.)

OTHER MEMBERS OF FAMILY

NAME	RELATIONSHIP	AGE	BIRTHPLACE	CITIZENSHIP
Malone, Dora	W	33	Indiana	
— William Jr.	S	2	Indiana	
Barnett, Maud	L	23	Canada	N.R.
— Jerry M.	L	38	Kentucky	

1920 CENSUS—INDEX
DEPARTMENT OF COMMERCE
BUREAU OF THE CENSUS

A-1a

M 450.

INDIANA

Melone William (INDIVIDUAL) VOL. 22 E.D. 207

SHEET 9 LINE 59

B (COLOR) 57 (AGE) Tennessee (BIRTHPLACE) (CITIZENSHIP)

Morgan (COUNTY)

Martinsville (CITY) Rock Henry (STREET) 346 (HOUSE NO.)

ENUMERATED WITH Dutson Martha

RELATIONSHIP TO ABOVE Brother

REMARKS

1930 CENSUS—INDEX
DEPARTMENT OF COMMERCE
BUREAU OF THE CENSUS

A-2

U. S. GOVERNMENT PRINTING OFFICE

M 450

INDIANA

Mellon, William (HEAD OF FAMILY)

VOL. 87 E.D. 282

SHEET 3 LINE 43

W (COLOR) 62 (AGE) Tennessee (BIRTHPLACE) (CITIZENSHIP)

St Joseph (CITY)

South Bend (CITY) Birdsell (STREET) 127½ (HOUSE NO.)

OTHER MEMBERS OF FAMILY

NAME	RELATIONSHIP	AGE	BIRTHPLACE	CITIZENSHIP
Mellon, Laura	W	61	Tennessee	
— Glen	S	23	Michigan	
Meade, Laura	D	21	Michigan	
— Lawrence	S L	23	Michigan	
Mellon French	S	33	Missouri	

1920 CENSUS—INDEX
DEPARTMENT OF COMMERCE
BUREAU OF THE CENSUS

#1 See #2

A-1a

STATE Indiana

Mellon William
(HEAD OF FAMILY—CONTINUED)

OTHER MEMBERS OF FAMILY—CONTINUED

NAME	RELATIONSHIP	AGE	BIRTHPLACE	CITIZENSHIP
Mellon, Carl	G S	12	Indiana	
William	G S	10	Indiana	
Turee, Ralph	Bo	19	Kansas	
Kopper Douglas	Bo	18	Michigan	
Miller D	Bo	42	Indiana	
Buler, George	Bo	77	N.R.	
Hillinger George	Bo	33	N.R.	

1930 CENSUS—INDEX
DEPARTMENT OF COMMERCE
BUREAU OF THE CENSUS

- 100

U. S. GOVERNMENT PRINTING OFFICE

A-1b

M- 46.

INDIANA

Mullen William — VOL. 97 E.D. 145

SHEET 7 LINE 50

W 43 West Virginia

Vigo

Terre Haute North Eleventh 710

ENUMERATED WITH Dezolt, Joseph A.

RELATIONSHIP TO ABOVE Son in Law

REMARKS

1930 CENSUS—INDEX
DEPARTMENT OF COMMERCE
BUREAU OF THE CENSUS

M 430

INDIANA

Mullen William A VOL. 15 E.D. 44

(HEAD OF FAMILY)

SHEET 23 LINE 15

W 53 Indiana

(COLOR) (AGE) (BIRTHPLACE) (CITIZENSHIP)

Delaware

(COUNTY)

Muncie W 10th 1526

(CITY) (STREET) (HOUSE NO.)

OTHER MEMBERS OF FAMILY

NAME	RELATIONSHIP	AGE	BIRTHPLACE	CITIZENSHIP
Mullen, Carrie B	W	46	Missouri	
Edgar J	S	24	Indiana	
Lulu	D	19	Indiana	
Robert	S	12	Indiana	
Pauline W	D	9	Indiana	

1920 CENSUS—INDEX
DEPARTMENT OF COMMERCE
BUREAU OF THE CENSUS

#1 see #2

A-1a

U. S. GOVERNMENT PRINTING OFFICE

STATE Indiana

Mullen, William A

(HEAD OF FAMILY—CONTINUED)

OTHER MEMBERS OF FAMILY—CONTINUED

NAME	RELATION-SHIP	AGE	BIRTHPLACE	Citizenship
Mullen, Margueite	d	5	Indiana	

1920 CENSUS—INDEX
DEPARTMENT OF COMMERCE
BUREAU OF THE CENSUS

A-15

Pg 450

INDIANA

VOL. 10 E.D. 34

SHEET 2 LINE 81

Million Williams
HEAD OF FAMILY

W 46 Indiana
COLOR AGE BIRTHPLACE CITIZENSHIP

Carroll
COUNTY

CITY STREET HOUSE NO.

OTHER MEMBERS OF FAMILY

NAME	RELATION-SHIP	AGE	BIRTHPLACE	Citizen-ship
Million Francis	H.	47	Indiana	
Cecil	S.	21	Indiana	

1880 CENSUS—INDEX
DEPARTMENT OF COMMERCE
BUREAU OF THE CENSUS

A-18

M 450

INDIANA

Milne, William A (HEAD OF FAMILY)

VOL. 14 E.D. 22

SHEET 2 LINE 62

W (COLOR) 48 (AGE) Scotland (BIRTHPLACE) -NR- (CITIZENSHIP)

Delaware (COUNTY)

Muncie (CITY) E Washing (STREET) 212 (HOUSE NO.)

OTHER MEMBERS OF FAMILY

NAME	RELATIONSHIP	AGE	BIRTHPLACE	CITIZENSHIP
Milne, Cora Bell	W	41	Indiana	

1920 CENSUS—INDEX
DEPARTMENT OF COMMERCE
BUREAU OF THE CENSUS

A-1a

U. S. GOVERNMENT PRINTING OFFICE

M 450

INDIANA

Milam William B (HEAD OF FAMILY)

VOL. 65 E.D. 85

SHEET 8 LINE 14

W (COLOR) 65 (AGE) Indiana (BIRTHPLACE) (CITIZENSHIP)

Marion (COUNTY)

Indianapolis (CITY) Capitol Ave (STREET) 2700 (ENUMERATION NO.)

OTHER MEMBERS OF FAMILY

NAME	RELATIONSHIP	AGE	BIRTHPLACE	CITIZENSHIP
Milam, Lorma M	W	61	Indiana	
Fodrea, Calista	Si	68	Indiana	

1920 CENSUS—INDEX
DEPARTMENT OF COMMERCE
BUREAU OF THE CENSUS

A-1a

U. S. GOVERNMENT PRINTING OFFICE

14 450

INDIANA

Mullin, William C
(HEAD OF FAMILY)

VOL. 10 E.D. 31

SHEET 2 LINE 20

W (SEX) 52 (AGE) Indiana (BIRTHPLACE)

Orange (COUNTY)

(CITY) (STREET) (HOUSE NO.)

OTHER MEMBERS OF FAMILY

NAME	RELATIONSHIP	AGE	BIRTHPLACE	CITIZENSHIP
Mullin, Cozy D	W	48	Indiana	
— Alice M	D	19	Indiana	

1920 CENSUS—INDEX
DEPARTMENT OF COMMERCE
BUREAU OF THE CENSUS

A-1a

M450

STATE [redacted]

Milam Williams C
(HEAD OF FAMILY)

VOL. 75 E.D. 165

SHEET 2 LINE 12

H 32 Kentucky
(COLOR) (AGE) (BIRTHPLACE) (CITIZENSHIP)

Montgomery
(COUNTY)

Crawfordsville Hickory Ave 572
(CITY) (STREET) (HOUSE NO.)

OTHER MEMBERS OF FAMILY

NAME	RELATION-SHIP	AGE	BIRTHPLACE	CITIZEN-SHIP
Milam, Lola B	H	31	Indiana	
— Austin H	S	5	Indiana	

1930 CENSUS—INDEX
DEPARTMENT OF COMMERCE
BUREAU OF THE CENSUS

A-46

U. S. GOVERNMENT PRINTING OFFICE

M 450

INDIANA

Mallon, William D. (HEAD OF FAMILY)

VOL. 40 E.D. 97

SHEET 5 LINE 71

W (COLOR) 42 (AGE) Indiana (BIRTHPLACE) (CITIZENSHIP)

Kosciusko (COUNTY)

(CITY) (STREET) (HOUSE NO.)

OTHER MEMBERS OF FAMILY

NAME	RELATIONSHIP	AGE	BIRTHPLACE	CITIZENSHIP
Mallon, Ada	W	40	Indiana	

1920 CENSUS—INDEX
DEPARTMENT OF COMMERCE
BUREAU OF THE CENSUS

Ada

U. S. GOVERNMENT PRINTING OFFICE

M450

INDIANA

Maloney Wm D
(HEAD OF FAMILY)

VOL. 4 E.D. 46

SHEET 7 LINE 6

W (COLOR) 3 (AGE) Indiana (BIRTHPLACE) (CITIZENSHIP)

Allen (COUNTY)

Fort Wayne (CITY) S Calhoun (STREET) 1922½ (HOUSE NO.)

OTHER MEMBERS OF FAMILY

NAME	RELATIONSHIP	AGE	BIRTHPLACE	CITIZENSHIP
Maloney Mary	W	27	Ohio	
— Wylder	S	8	Indiana	
George	S	6	Indiana	

1920 CENSUS—INDEX
DEPARTMENT OF COMMERCE
BUREAU OF THE CENSUS

A-1a

U. S. GOVERNMENT PRINTING OFFICE

M 450

INDIANA

Mullen, William J
(HEAD OF FAMILY)

VOL. 90 E. D. 153

SHEET 10 LINE 5

W (COLOR) 8 (AGE) Indiana (BIRTHPLACE) (CITIZENSHIP)

Randolph (COUNTY)

Farmland (CITY) S Mulberry (STREET) (HOUSE NO.)

OTHER MEMBERS OF FAMILY

NAME	RELATION-SHIP	AGE	BIRTHPLACE	CITIZEN-SHIP
Mullen, Lydia J	W	24	Indiana	

1920 CENSUS—INDEX
DEPARTMENT OF COMMERCE
BUREAU OF THE CENSUS

Ard

19450

INDIANA

VOL. 65 E.D. 80

SHEET 11 LINE 32

Mullen William F
(HEAD OF FAMILY)

W 57 Ohio
(COLOR) (AGE) (BIRTHPLACE) (CITIZENSHIP)

Marion Washington Blvd.
(COUNTY) (STREET)

Indianapolis [illegible] 32 ½
(CITY) (HOUSE NO.)

OTHER MEMBERS OF FAMILY

NAME	RELATION-SHIP	AGE	BIRTHPLACE	CITIZEN-SHIP
Mullen Josie	W	37	Indiana	

1920 CENSUS—INDEX
DEPARTMENT OF COMMERCE
BUREAU OF THE CENSUS

A-46

U. S. GOVERNMENT PRINTING OFFICE

M 450

INDIANA

Mulns, Wm L.
(HEAD OF FAMILY)

VOL. 85 E. D. 97

SHEET 8 LINE 100

W | 56 | Indiana | | |
(COLOR) | (AGE) | (BIRTHPLACE) | (CITIZENSHIP)

Wash
(COUNTY)

Vancouver | North Jackson | 615
(CITY) | (STREET) | (HOUSE NO.)

OTHER MEMBERS OF FAMILY

NAME	RELATION-SHIP	AGE	BIRTHPLACE	CITIZEN-SHIP
Mulns, Gertrude	W	51	Indiana	
— Dorothy	D	9	Indiana	

1920 CENSUS—INDEX
DEPARTMENT OF COMMERCE
BUREAU OF THE CENSUS

A-10

U. S. GOVERNMENT PRINTING OFFICE

M 450

INDIANA

VOL. 43 E. D. 145

SHEET 1 LINE 21

Maloney, William H.
(HEAD OF FAMILY)

W (COLOR) 37 (AGE) Illinois (BIRTHPLACE) (CITIZENSHIP)

Miami (COUNTY)

Ridgeview (CITY) George (STREET) 24 (HOUSE NO.)

OTHER MEMBERS OF FAMILY

NAME	RELATION-SHIP	AGE	BIRTHPLACE	CITIZEN-SHIP
Maloney, Cecilia M.	W	29	Indiana	
" Ernest R.	S	7	Indiana	
" Lucy M.	D	3/12	Indiana	

1930 CENSUS—INDEX
DEPARTMENT OF COMMERCE
BUREAU OF THE CENSUS

A-16

U. S. GOVERNMENT PRINTING OFFICE

M 450

INDIANA

Milam William H
(HEAD OF FAMILY)

VOL. 46 E.D. 105

SHEET 7 LINE 34

W (COLOR) [illegible] (AGE) Indiana (BIRTHPLACE) (CITIZENSHIP)

Knox (COUNTY)

Bicknell (CITY) Miami (STREET) 907 (HOUSE NO.)

OTHER MEMBERS OF FAMILY

NAME	RELATIONSHIP	AGE	BIRTHPLACE	CITIZENSHIP
Milam Grace	W	[illegible]	Indiana	
Louise E	[illegible]	[illegible]	Indiana	
Hill Lee [illegible]	[illegible]	[illegible]	Indiana	

1920 CENSUS—INDEX
DEPARTMENT OF COMMERCE
BUREAU OF THE CENSUS

A-1a

U.S. GOVERNMENT PRINTING OFFICE

M450

INDIANA

Moloney, William H
(INDIVIDUAL)

VOL. 87 E.D. 214

SHEET 13 LINE 64

W (COLOR) 35 (AGE) Indiana (BIRTHPLACE) (CITIZENSHIP)

St. Joseph (COUNTY)

(CITY) (STREET) (HOUSE NO.)

ENUMERATED WITH Notre Dame University

RELATIONSHIP TO ABOVE Priest

REMARKS

1920 CENSUS—INDEX
DEPARTMENT OF COMMERCE
BUREAU OF THE CENSUS

A-2

U. S. GOVERNMENT PRINTING OFFICE

M450

INDIANA

Milam, William H (HEAD OF FAMILY)

VOL. 94 E.D. 260

SHEET 9 LINE 64

W (COLOR) 63 (AGE) Indiana (BIRTHPLACE) (CITIZENSHIP)

Sullivan (COUNTY)

Sullivan (CITY) McCammon (STREET) 206 (HOUSE NO.)

OTHER MEMBERS OF FAMILY

NAME	RELATIONSHIP	AGE	BIRTHPLACE	CITIZENSHIP
Milam, Susanne	W	47	Indiana	
— William H	S	20	Indiana	

1920 CENSUS—INDEX
DEPARTMENT OF COMMERCE
BUREAU OF THE CENSUS

A-1a

U. S. GOVERNMENT PRINTING OFFICE

INDIANA

Mullen, William J.
(INDIVIDUAL)

VOL. 19 E.D. 4

SHEET 5 LINE 33

W (COLOR) 73 (AGE) Indiana (BIRTHPLACE) (CITIZENSHIP)

Daviess (COUNTY)

(CITY) (STREET) (HOUSE NO.)

ENUMERATED WITH Heffernan Leo J.

RELATIONSHIP TO ABOVE Uncle

REMARKS

1920 CENSUS—INDEX
DEPARTMENT OF COMMERCE
BUREAU OF THE CENSUS

A-8

U. S. GOVERNMENT PRINTING OFFICE

Mullen William J.
(INDIVIDUAL)

INDIANA

VOL. 97 E.D. 145

SHEET 7 LINE 57

W 10 Indiana
(COLOR) (AGE) (BIRTHPLACE) (CITIZENSHIP)

Vigo
(COUNTY)

Terre Haute North Eleventh 710
(CITY) (STREET) (HOUSE NO.)

ENUMERATED WITH Derolf, Joseph A.

RELATIONSHIP TO ABOVE Grand Son

REMARKS

1920 CENSUS—INDEX
DEPARTMENT OF COMMERCE
BUREAU OF THE CENSUS

A-3

U. S. GOVERNMENT PRINTING OFFICE

14450

INDIANA

Malone Williams jr
(HEAD OF FAMILY)

VOL 71 E.D. 225

SHEET 11 LINE 95

W 60
(COLOR) (AGE)

New York
(BIRTHPLACE)

(CITIZENSHIP)

Marion
(COUNTY)

Indianapolis Leonard 1504
(CITY) (STREET) (HOUSE NO.)

OTHER MEMBERS OF FAMILY

NAME	RELATION-SHIP	AGE	BIRTHPLACE	CITIZEN-SHIP
Malone Jane	wife	60	Ireland	Na

1820 CENSUS—INDEX
DEPARTMENT OF COMMERCE
BUREAU OF THE CENSUS

A-16

U. S. GOVERNMENT PRINTING OFFICE

1940

INDIANA

Malone, William L
(INDIVIDUAL)

VOL. 7 E.D. 206

SHEET 11 LINE 60

W | 69 | Indiana
(COLOR) (AGE) (BIRTHPLACE)

Marion
(COUNTY)

Indianapolis | 7 Estabrook Court | 943
(CITY) (STREET) (HOUSE NO.)

ENUMERATED WITH Malone, Martha E

RELATIONSHIP TO ABOVE Brother-in-law

REMARKS

1940 CENSUS—INDEX
DEPARTMENT OF COMMERCE
BUREAU OF THE CENSUS

A-2

M 450

INDIANA

Malone, William M.
(HEAD OF FAMILY)

VOL. 102 E.D. 116

SHEET 3 LINE 43

B 5
(COLOR) (AGE)

Alabama
(BIRTHPLACE)

(CITIZENSHIP)

Vanderburgh
(COUNTY)

Evansville
(CITY)

South Tenth
(STREET)

605
(HOUSE NO.)

OTHER MEMBERS OF FAMILY

NAME	RELATION-SHIP	AGE	BIRTHPLACE	CITIZEN-SHIP
Malone, Bettie J	W	46	Tennessee	

1920 CENSUS—INDEX
DEPARTMENT OF COMMERCE
BUREAU OF THE CENSUS

A46

U. S. GOVERNMENT PRINTING OFFICE

M 450

INDIANA

Malone, William M
(HEAD OF FAMILY)

VOL. 22 E. D. 20

SHEET 6 LINE 5

W 75 Ohio
(COLOR) (AGE) (BIRTHPLACE) (CITIZENSHIP)

De Kalb
(COUNTY)

(CITY) (STREET) (HOUSE NO.)

OTHER MEMBERS OF FAMILY

NAME	RELATIONSHIP	AGE	BIRTHPLACE	[illegible]
Malone, Susan E	W	62	New York	

1920 CENSUS—INDEX
DEPARTMENT OF COMMERCE
BUREAU OF THE CENSUS

A-1a

M 430

INDIANA

VOL. 30 E.D. 89

SHEET 1 LINE 31

Mullen, William M
(HEAD OF FAMILY)

W 65 United States
COLOR BIRTHPLACE CITIZENSHIP

Grant
COUNTY

Marion North Branson 155
CITY STREET HOUSE NO.

OTHER MEMBERS OF FAMILY

NAME	RELATIONSHIP	AGE	BIRTHPLACE	CITIZENSHIP
Mullen, Sarah L	W	64	United States	
" Emma	D	33	Pennsylvania	
" Nellie	D	25	Pennsylvania	
" Lillian	D	21	Pennsylvania	

1920 CENSUS—INDEX
DEPARTMENT OF COMMERCE
BUREAU OF THE CENSUS

A46

M 450

INDIANA

VOL. 1 E. D. 20

SHEET [illegible] LINE 80

(INDIVIDUAL)

[illegible] 8 [illegible]

(SCHEDULE) (AGE) (BIRTHPLACE) (CITIZENSHIP)

[illegible]

(COUNTY)

[illegible] 22-4

(CITY) (STREET) (HOUSE NO.)

ENUMERATED WITH [illegible]

RELATIONSHIP TO ABOVE [illegible]

REMARKS [illegible]

1930 CENSUS—INDEX
DEPARTMENT OF COMMERCE
BUREAU OF THE CENSUS

A-2

U. S. GOVERNMENT PRINTING OFFICE

M 450

INDIANA

Mahlin, William W
HEAD OF FAMILY

VOL. 92 E.D. 109

SHEET 9 LINE 78

W 59 Indiana
COLOR AGE BIRTHPLACE CITIZENSHIP

Shelby
Shelbyville Howard 126
CITY STREET HOUSE NO.

OTHER MEMBERS OF FAMILY

NAME	RELATIONSHIP	AGE	BIRTHPLACE	CITIZENSHIP
Mahlin, Harry R	S	25	Indiana	
— Francis C	D	23	Indiana	
— William W	S	20	Indiana	

1920 CENSUS—INDEX
DEPARTMENT OF COMMERCE
BUREAU OF THE CENSUS

A-1a

U. S. GOVERNMENT PRINTING OFFICE

M 450

INDIANA

Mullan William
(HEAD OF FAMILY)

VOL. 80 E.D. 155

SHEET 11 LINE 1

W 37 Indiana
(COLOR) (AGE) (BIRTHPLACE) (CITIZENSHIP)

Perry
(COUNTY)

— — —
(CITY) (STREET) (HOUSE NO.)

OTHER MEMBERS OF FAMILY

NAME	RELATIONSHIP	AGE	BIRTHPLACE	CITIZENSHIP
Mullan, Tilda	W	30	Indiana	
— Ray H	S	6	Indiana	
— Coy W	S	4 6/12	Indiana	
— Paul B	S	1 8/12	Indiana	

1920 CENSUS—INDEX
DEPARTMENT OF COMMERCE
BUREAU OF THE CENSUS

A-46

M450

INDIANA

Mullen, Willie (INDIVIDUAL)

VOL. 64 E.D. 74

SHEET 5 LINE 44

B (COLOR) 24 (AGE) Tennessee (BIRTHPLACE) (CITIZENSHIP)

Marion (COUNTY)

Indianapolis (CITY) N. Senate Ave (STREET) 1036 (PLACE NO.)

ENUMERATED WITH Howard, C. Henry

RELATIONSHIP TO ABOVE Lodger

REMARKS

1920 CENSUS—INDEX
DEPARTMENT OF COMMERCE
BUREAU OF THE CENSUS

U. S. GOVERNMENT PRINTING OFFICE

[illegible]

INDIANA

Malone Willie A.
(INDIVIDUAL)

VOL. 104 E.D. 155

SHEET 9 LINE 7

B (COLOR) 14 (AGE) Kentucky (BIRTHPLACE) (CITIZENSHIP)

Vanderburg (COUNTY)

Evansville (CITY) William (STREET) 8 & 3 (INCLUDE NO.)

ENUMERATED WITH Dillard Ben

RELATIONSHIP TO ABOVE Servant

REMARKS

1920 CENSUS INDEX
DEPARTMENT OF COMMERCE
BUREAU OF THE CENSUS

A-3

M 450

INDIANA

Mullen, Willis (HEAD OF FAMILY)

VOL. 17 E. D. 32

SHEET 2 LINE 96

W (COLOR) [illegible] (AGE) Indiana (BIRTHPLACE) (CITIZENSHIP)

Lawrence (COUNTY)

Washington (CITY) S Meridian (STREET) 710 (HOUSE NO.)

OTHER MEMBERS OF FAMILY

NAME	RELATIONSHIP	AGE	BIRTHPLACE	CITIZENSHIP
Mullen, Minnie	W	32	Indiana	
— Willis D.	S	5	Indiana	
Hastings, Vernon A.	Bl	24	Indiana	
— Nell	Bl	20	Indiana	

1920 CENSUS—INDEX
DEPARTMENT OF COMMERCE
BUREAU OF THE CENSUS

A-1a

U. S. GOVERNMENT PRINTING OFFICE

M 450

INDIANA

Madora Willis (INDIVIDUAL)

VOL. 87 E.D. 254

STREET 3 LINE 97

W (RACE) 60 (AGE) New York (PLACE OF BIRTH)

M (CONDITION)

South Bend (CITY) Lincoln (STREET) Way East 46 (HOUSE NO.)

ENUMERATED WITH Barnes, Thomas

RELATIONSHIP TO ABOVE Son in Law

REMARKS

1920 CENSUS—INDEX
DEPARTMENT OF COMMERCE
BUREAU OF THE CENSUS

U.S. GOVERNMENT PRINTING OFFICE

M450

INDIANA

Millam, Willis E
(HEAD OF FAMILY)

VOL. 73 E.D. 252

SHEET _____ LINE 40

W (COLOR) 35 (AGE) Indiana (BIRTHPLACE) _____ (CITIZENSHIP)

Marion (COUNTY)

Indianapolis (CITY) W New York (STREET) 1572 (HOUSE NO.)

OTHER MEMBERS OF FAMILY

NAME	RELATIONSHIP	AGE	BIRTHPLACE	CITIZENSHIP
Millam, Carrie B	W	32	Nebraska	
— Marion	S	7	Indiana	
— Willis E Jr	S	3/12	Indiana	

1920 CENSUS—INDEX
DEPARTMENT OF COMMERCE
BUREAU OF THE CENSUS

A-16

U. S. GOVERNMENT PRINTING OFFICE

11-220

Mullin, Wilson L
(INDIVIDUAL)

STATE INDIANA
VOL. 66 E.D. 116
SHEET 18 LINE 64

Mar 52 Georgia
(COLOR) (AGE) (BIRTHPLACE)

Marion
(COUNTY)

Indianapolis
(CITY)

(STREET)

ENUMERATED WITH Hollandy, William

RELATIONSHIP TO ABOVE Lodger

REMARKS

1930 CENSUS—INDEX
DEPARTMENT OF COMMERCE
BUREAU OF THE CENSUS

1950

INDIANA

Mullen, Winfield W
(INDIVIDUAL)

VOL. 37 ED. 132

SHEET 1 LINE 17

W (COLOR) 66 (AGE) Indiana (BIRTHPLACE) (CITIZENSHIP)

Howard (COUNTY)

Kokomo (CITY) North Courtland (STREET) 1219 (HOUSE NO.)

ENUMERATED WITH Mullen Charles M

RELATIONSHIP TO ABOVE Father

REMARKS

1950 CENSUS—INDEX
DEPARTMENT OF COMMERCE
BUREAU OF THE CENSUS

A-3

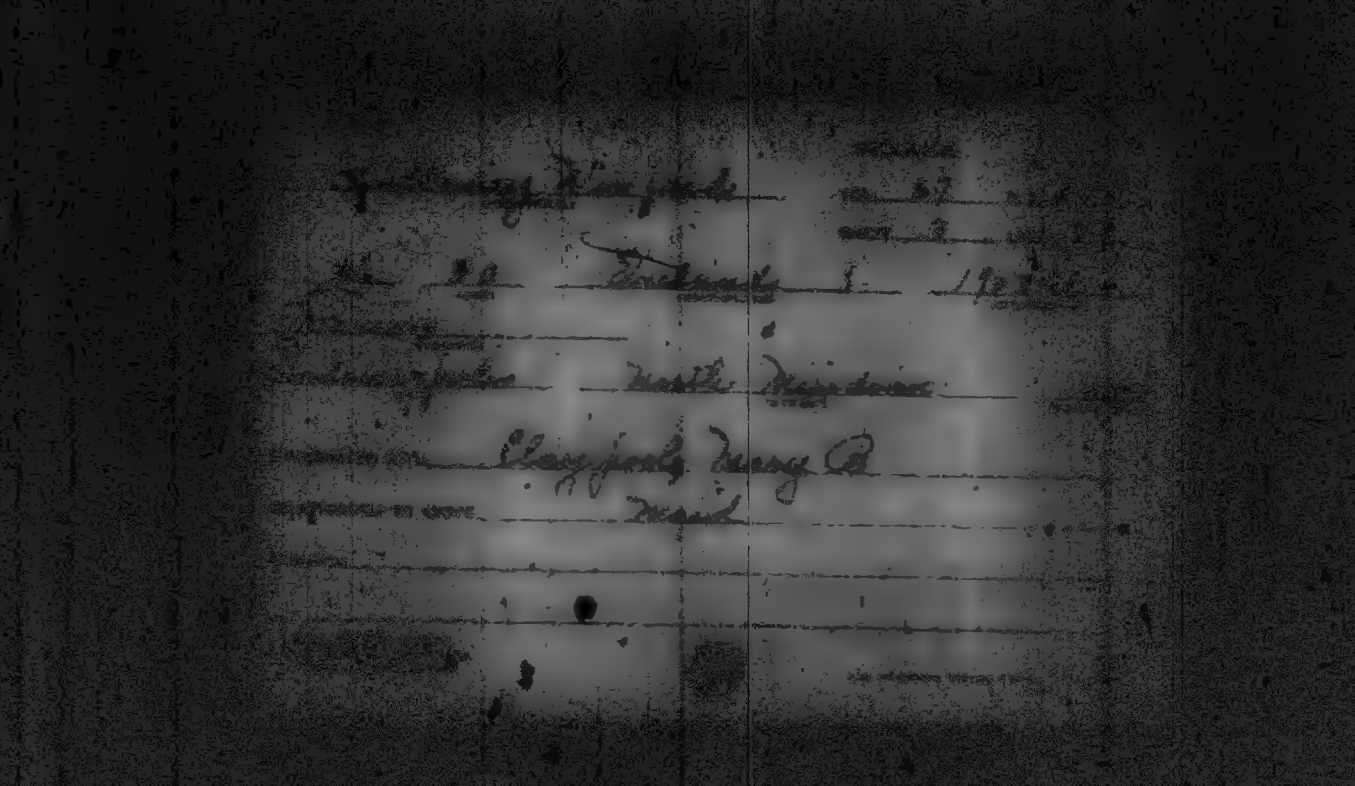

INDIANA

VOL. 1 E.D. 16

SHEET 6 LINE 97

Madison United S.

(INDIVIDUAL)

W (COLOR) — (AGE) Indiana (BIRTHPLACE) — (OCCUPATION)

Adam (COUNTY)

— (CITY) — (STREET) — (HOUSE NO.)

ENUMERATED WITH Madison Jacobus

RELATIONSHIP TO ABOVE Grand Daughter

REMARKS

1930 CENSUS—INDEX
DEPARTMENT OF COMMERCE
BUREAU OF THE CENSUS

U. S. GOVERNMENT PRINTING OFFICE

Aud

M 450

Malone, Woodford
(INDIVIDUAL)

INDIANA

VOL. 96 E.D. 124

SHEET 8 LINE 46

W. (COLOR) 86 (AGE) Indiana (BIRTHPLACE) (CITIZENSHIP)

Vigo (COUNTY)

Terre Haute (CITY) Prairieton Ave (STREET) 404 (HOUSE NO.)

ENUMERATED WITH Bryant, Harvey

RELATIONSHIP TO ABOVE Father-in-Law

REMARKS

1920 CENSUS INDEX
DEPARTMENT OF COMMERCE
BUREAU OF THE CENSUS

A-2

U. S. GOVERNMENT PRINTING OFFICE

M 450

INDIANA

Maloney, Zelda (INDIVIDUAL)

VOL. 96 E.D. 117

SHEET 9 LINE 60

W (COLOR) 14 (AGE) Indiana (BIRTHPLACE) (CITIZENSHIP)

Vigo (COUNTY)

Terre Haute (CITY) South 4th (STREET) 220 (HOUSE NO.)

ENUMERATED WITH Feiss, Herman E.

RELATIONSHIP TO ABOVE Sister in law

REMARKS

1920 CENSUS—INDEX
DEPARTMENT OF COMMERCE
BUREAU OF THE CENSUS

U.S. GOVERNMENT PRINTING OFFICE

M-457

INDIANA

Muelenbein, August (INDIVIDUAL) VOL. 71 E.D. 59

SHEET 3 LINE 53

W (COLOR) 64 (AGE) Indiana (BIRTHPLACE) (CITIZENSHIP)

Posey (COUNTY)

(CITY) (STREET) (HOUSE NO.)

ENUMERATED WITH Hartman, Elias H.

RELATIONSHIP TO ABOVE Father-in-law

REMARKS

1920 CENSUS INDEX
DEPARTMENT OF COMMERCE
BUREAU OF THE CENSUS

U.S. GOVERNMENT PRINTING OFFICE

M-461

INDIANA

Muelenbein, Caroline C (INDIVIDUAL) VOL. 78 E.D. 57

SHEET 3 LINE 44

W (COLOR) 59 (AGE) Indiana (BIRTHPLACE) (CITIZENSHIP)

Posey (COUNTY)

(CITY) (STREET) (HOUSE NO.)

ENUMERATED WITH Hartman, Elias H

RELATIONSHIP TO ABOVE Mother-in-law

REMARKS

1910 CENSUS—INDEX
DEPARTMENT OF COMMERCE
BUREAU OF THE CENSUS

A-8
U.S. GOVERNMENT PRINTING OFFICE

M 451

INDIANA

Mullenbrook Charles (HEAD OF FAMILY) VOL. 70 E.D. 190

SHEET 1 LINE 17

W (COLOR) 39 (AGE) Indiana (BIRTHPLACE) (CITIZENSHIP)

Marion (COUNTY)

Indianapolis (CITY) Lawrence (STREET) 1212 (HOUSE NO.)

OTHER MEMBERS OF FAMILY

NAME	RELATIONSHIP	AGE	BIRTHPLACE	CITIZENSHIP
Mullenbrook Helen	W	49	Indiana	
Draper Troy	S.S.	23	Indiana	

1920 CENSUS—INDEX
DEPARTMENT OF COMMERCE
BUREAU OF THE CENSUS

A-1a

M 451

INDIANA

Muhlenbruck, Charles F. (HEAD OF FAMILY) 2 E.D. 51

SHEET 7 LINE 83

W (COLOR) 50 (AGE) Indiana (BIRTHPLACE) (CITIZENSHIP)

Allen (COUNTY)

Fort Wayne (CITY) Walnut (STREET) 911 (VILLAGE NO.)

OTHER MEMBERS OF FAMILY

NAME	RELATIONSHIP	AGE	BIRTHPLACE	CITIZENSHIP
Muhlenbruck Louise	W	47	Indiana	
Alma	D	21	Indiana	
Barnes, Myrtle	L	44	Ohio	

1920 CENSUS—INDEX
DEPARTMENT OF COMMERCE
BUREAU OF THE CENSUS

A-10

M 951

INDIANA

Muhlenbruch Charles H
(HEAD OF FAMILY)

VOL. 1 E.D. 2

SHEET 26 LINE 28

W | 28 | West Phalia Germany | 1860 Na 1880
COLOR | AGE | BIRTHPLACE | CITIZENSHIP

Clear
COUNTY

CITY | STREET | HOUSE NO.

OTHER MEMBERS OF FAMILY

NAME	RELATIONSHIP	AGE	BIRTHPLACE	CITIZENSHIP
Muhlenbruch Mary	W	68	Indiana	

1910 CENSUS—INDEX
DEPARTMENT OF COMMERCE
BUREAU OF THE CENSUS

A-1a

M451

Muhlenbruck, Dietrich
(HEAD OF FAMILY)

INDIANA

VOL. 2 E.D. 49

SHEET 13 LINE 68

W 55 Hannover 1885 Ga 1890
(COLOR) (AGE) (BIRTHPLACE) (CITIZENSHIP)

Allen
Fort Wayne Lavina 524
(CITY) (STREET) (HOUSE NO.)

OTHER MEMBERS OF FAMILY

NAME	RELATIONSHIP	AGE	BIRTHPLACE	CITIZENSHIP
Muhlenbruck, Lena	W	54	Indiana	

1920 CENSUS—INDEX
DEPARTMENT OF COMMERCE
BUREAU OF THE CENSUS

A-1a

U. S. GOVERNMENT PRINTING OFFICE

M-451

INDIANA

Muehlenbeck, Edward L
(HEAD OF FAMILY)

VOL. 78 E. D. No. 2

SHEET 5 LINE 31

W (COLOR) M (SEX) Indiana (BIRTHPLACE) (CITIZENSHIP)

Posey (COUNTY)

(CITY) (STREET) (HOUSE NO.)

OTHER MEMBERS OF FAMILY

NAME	RELATION-SHIP	AGE	BIRTHPLACE	CITIZEN-SHIP
Muehlenbeck, Flora C	W	24	Indiana	

1930 CENSUS—INDEX
DEPARTMENT OF COMMERCE
BUREAU OF THE CENSUS

A-15

U.S. GOVERNMENT PRINTING OFFICE

M 45

INDIANA

Muhlenbruch (INDIVIDUAL) Edwin

VOL. 3 E.D. 33

SHEET 14 LINE 93

W (COLOR) 20 (AGE) Indiana (BIRTHPLACE) (OTHER)

Allen (COUNTY)

Fort Wayne (POST) State (STREET) (HOUSE NO.)

ENUMERATED WITH Indiana School For Feeble-Minded Youth

RELATIONSHIP TO ABOVE Inmate

REMARKS

1830 CENSUS INDEX
DEPARTMENT OF COMMERCE
BUREAU OF THE CENSUS

A-8

U. S. GOVERNMENT PRINTING OFFICE (1940)

M 45 1

INDIANA

VOL. 71 E. D. 199

SHEET 9 LINE 14

Mullenbaugh Elizebeth
HEAD OF FAMILY

W 37 Ohio
RACE BIRTHPLACE

Marion
COUNTY

Indianapolis 5 E. Maryland 927
CITY STREET HOUSE NO.

OTHER MEMBERS OF FAMILY

NAME	RELATIONSHIP	AGE	BIRTHPLACE	CENSUS NOTES
Mullenbaugh, Agnes	D	17	Ohio	
" George	S	15	Ohio	
" Mabel	D	13	Ohio	
" Isadore	S	11	Ohio	
" Urban	S	9	Ohio	

1920 CENSUS—INDEX
DEPARTMENT OF COMMERCE
BUREAU OF THE CENSUS

And 1 Roomer

A-26

M 43 1

Muehlenbene, Fred
(HEAD OF FAMILY)

INDIANA

VOL. 10 E.D. 158

SHEET 11 LINE 16

W (COLOR) 30 (AGE) Indiana (BIRTHPLACE) (CITIZENSHIP)

Vanderburg (COUNTY)

Evansville (CITY) Olive (STREET) 1520 (HOUSE NO.)

OTHER MEMBERS OF FAMILY

NAME	RELATIONSHIP	AGE	BIRTHPLACE	CITIZENSHIP
Muehlenbene, Flora	W	28	Tennessee	
— Irma	D	9	Indiana	
— Ruby	D	3 9/12	Indiana	

1920 CENSUS—INDEX
DEPARTMENT OF COMMERCE
BUREAU OF THE CENSUS

U. S. GOVERNMENT PRINTING OFFICE

M 4

INDIANA

Mellinbrock, Fred (HEAD OF FAMILY)

VOL. 71 E.D. 225

SHEET 6 LINE 14

W (COLOR) 45 (AGE) Indiana (BIRTHPLACE) (CITIZENSHIP)

Marion (COUNTY)

Indianapolis (CITY) Weghorst (STREET) 835 (HOUSE NO.)

OTHER MEMBERS OF FAMILY

NAME	RELATIONSHIP	AGE	BIRTHPLACE	CITIZENSHIP
Mellinbrock, Gusty	W	37	Prussia	Na
- Otto	S	12	Indiana	
- Alma	D	5	Indiana	
- Infant	D	1/52	Indiana	

1920 CENSUS—INDEX
DEPARTMENT OF COMMERCE
BUREAU OF THE CENSUS

U. S. GOVERNMENT PRINTING OFFICE

M 451

Muehlenbruch, Fred
(HEAD OF FAMILY)

INDIANA

VOL. 3 E.D. 36

SHEET 5 LINE 97

W 49
(AGE)

Indiana
(BIRTHPLACE)

(CITIZENSHIP)

Allen
(COUNTY)

Fort Wayne
(CITY)

Madison
(STREET)

835
(HOUSE NO.)

3

OTHER MEMBERS OF FAMILY

NAME	RELATIONSHIP	AGE	BIRTHPLACE	CITIZENSHIP
Muehlenbruch, Sophia	W	53	Hessen	[illegible]
——— Adelia	D	23	Indiana	
——— Freida	D	22	Indiana	
Muehlenbruch, Sophia	D	20	Indiana	
——— Henry	S.	18	Indiana	

1920 CENSUS INDEX
DEPARTMENT OF COMMERCE
BUREAU OF THE CENSUS

#1 [illegible] #2

[illegible]

Muehlenbruch Fred — STATE Indiana

(HEAD OF FAMILY) (CONTINUED)

OTHER MEMBERS OF FAMILY—CONTINUED

NAME	RELATION-SHIP	AGE	BIRTHPLACE	CITIZEN-SHIP
Muehlenbruch, Walter	S	16	Indiana	
" Erma	D	13	Indiana	

1920 CENSUS—SUPPL
DEPARTMENT OF COMMERCE
BUREAU OF THE CENSUS

A-15

M 451

INDIANA

Milanovich George
(INDIVIDUAL)

VOL. 50 E.D. 53

SHEET 10 LINE 34

W. 25 Serbia 1913 R.
(COLOR) (AGE) (BIRTHPLACE) (CITIZENSHIP)

Lake
(COUNTY)

East Chicago 137th. 2106
(CITY) (STREET) (HOUSE NO.)

ENUMERATED WITH Not Reported

RELATIONSHIP TO ABOVE Farmer

REMARKS

1920 CENSUS—INDEX
DEPARTMENT OF COMMERCE
BUREAU OF THE CENSUS

A-2

M 451

Muhlenbruch Gus
(HEAD OF FAMILY)

INDIANA
VOL. 61 E.D. 3
SHEET 1 LINE 90

W 46 Indiana
(RACE) (AGE) (BIRTHPLACE)

Marion
(COUNTY)

Woodruff Place West Drive 774
(CITY) (STREET) (HOUSE NO.)

OTHER MEMBERS OF FAMILY

NAME	RELATIONSHIP	AGE	BIRTHPLACE	CITIZEN
Muhlenbruch Martha L	W	45	Indiana	
Carol C	D	16	Indiana	

1920 CENSUS—UNDER DEPARTMENT OF COMMERCE BUREAU OF THE CENSUS

A-16
U. S. GOVERNMENT PRINTING OFFICE

M 451

INDIANA

Mohlenbrock, Henry
(HEAD OF FAMILY)

VOL. 2 E.D. 47

SHEET 3 LINE 54

W 67 Hanover, Germany 1882 Pa —
(COLOR) (AGE) (BIRTHPLACE) (CITIZENSHIP)

Allen
(COUNTY)

Fort Wayne Greeley 724
(CITY) (STREET) (HOUSE NO.)

OTHER MEMBERS OF FAMILY

NAME	RELATIONSHIP	AGE	BIRTHPLACE	CITIZENSHIP
Mohlenbrock, Minnie	W	57	Westphalia	Na
— Henry Jr	S	30	Indiana	
— Herman	S	25	Indiana	

1920 CENSUS—INDEX
DEPARTMENT OF COMMERCE
BUREAU OF THE CENSUS

A-1a

U. S. GOVERNMENT PRINTING OFFICE

M 451

INDIANA

Mullenbook, Henry (HEAD OF FAMILY)

VOL. 18 E.D. 36

SHEET 11 LINE 9

W (COLOR) 50 (AGE) Indiana (BIRTHPLACE) (CITIZENSHIP)

Deerborn (COUNTY)

Aurora (CITY) Washington (STREET) 318 (HOUSE NO.)

OTHER MEMBERS OF FAMILY

NAME	RELATIONSHIP	AGE	BIRTHPLACE	CITIZENSHIP
Mullenbook, Eliza	W	36	Indiana	
— Arthur	S	18	Indiana	

1920 CENSUS—INDEX
DEPARTMENT OF COMMERCE
BUREAU OF THE CENSUS

A-1a

U. S. GOVERNMENT PRINTING OFFICE

M451

Mellenbrook, Henry C.
(HEAD OF FAMILY)

INDIANA

VOL. 39 E.D. 90

SHEET 2 LINE 14

W (COLOR) 39 (AGE) Indiana (BIRTHPLACE) (CITIZENSHIP)

Jackson (COUNTY)

(CITY) (STREET) (HOUSE NO.)

OTHER MEMBERS OF FAMILY

NAME	RELATIONSHIP	AGE	BIRTHPLACE	CITIZENSHIP
Mellenbrook, Maria	W	38	Indiana	
Carrie	D	15	Indiana	
Henry	S	11	Indiana	

1920 CENSUS—INDEX
DEPARTMENT OF COMMERCE
BUREAU OF THE CENSUS

A-2a

U.S. GOVERNMENT PRINTING OFFICE

M 451

INDIANA

Muehlenbein, Herman G. (HEAD OF FAMILY)

VOL. 101 E.D. 96

SHEET 5 LINE 5

W (COLOR) 25 (AGE) Indiana (BIRTHPLACE) (CITIZENSHIP)

Vanderburgh (COUNTY)

Evansville (CITY) Iglehardt Ave (STREET) — (HOUSE NO.)

OTHER MEMBERS OF FAMILY

NAME	RELATIONSHIP	AGE	BIRTHPLACE	CITIZENSHIP
Muehlenbein, Mary A.	W	25	Indiana	
— Henry H.	S	1 9/12	Indiana	

1920 CENSUS—INDEX
DEPARTMENT OF COMMERCE
BUREAU OF THE CENSUS

A-18

U. S. GOVERNMENT PRINTING OFFICE

M 451

INDIANA

Milanovich, Joe
(INDIVIDUAL)

VOL. 105 E.D. 96

SHEET 9 LINE 85

W (COLOR) 35 (AGE) Austria (BIRTHPLACE) 1912 - Al. (CITIZENSHIP)

Vermillion (COUNTY)

Clinton (CITY) Eighth (STREET) 200 (HOUSE NO.)

ENUMERATED WITH Chapric, Mike

RELATIONSHIP TO ABOVE Boarder

REMARKS

1920 CENSUS—INDEX
DEPARTMENT OF COMMERCE
BUREAU OF THE CENSUS

A-3

U. S. GOVERNMENT PRINTING OFFICE

T 1451

INDIANA

Milanovich John (INDIVIDUAL)

VOL. 54 E.D. 311

SHEET 12 LINE 12

W (COLOR) 26 (AGE) Austria (BIRTHPLACE) 1912 Pa (CITIZENSHIP)

Lake (COUNTY)

Gary (CITY) Jefferson (STREET) 257 (HOUSE NO.)

ENUMERATED WITH Blazevich, Nick

RELATIONSHIP TO ABOVE Boarder

REMARKS

1920 CENSUS—INDEX
DEPARTMENT OF COMMERCE
BUREAU OF THE CENSUS

A-10

M 451

INDIANA

Mahnberg, John (INDIVIDUAL) VOL. 88 E.D. 219

SHEET 6 LINE 66

W (COLOR) 33 (AGE) Indiana (BIRTHPLACE) (CITIZENSHIP)

St. Joseph (COUNTY)

South Bend (CITY) La Sallie (STREET) 401 (HOUSE NO.)

ENUMERATED WITH Prest, Ella

RELATIONSHIP TO ABOVE Boarder

REMARKS

1920 CENSUS—INDEX
DEPARTMENT OF COMMERCE
BUREAU OF THE CENSUS

A-3

U. S. GOVERNMENT PRINTING OFFICE

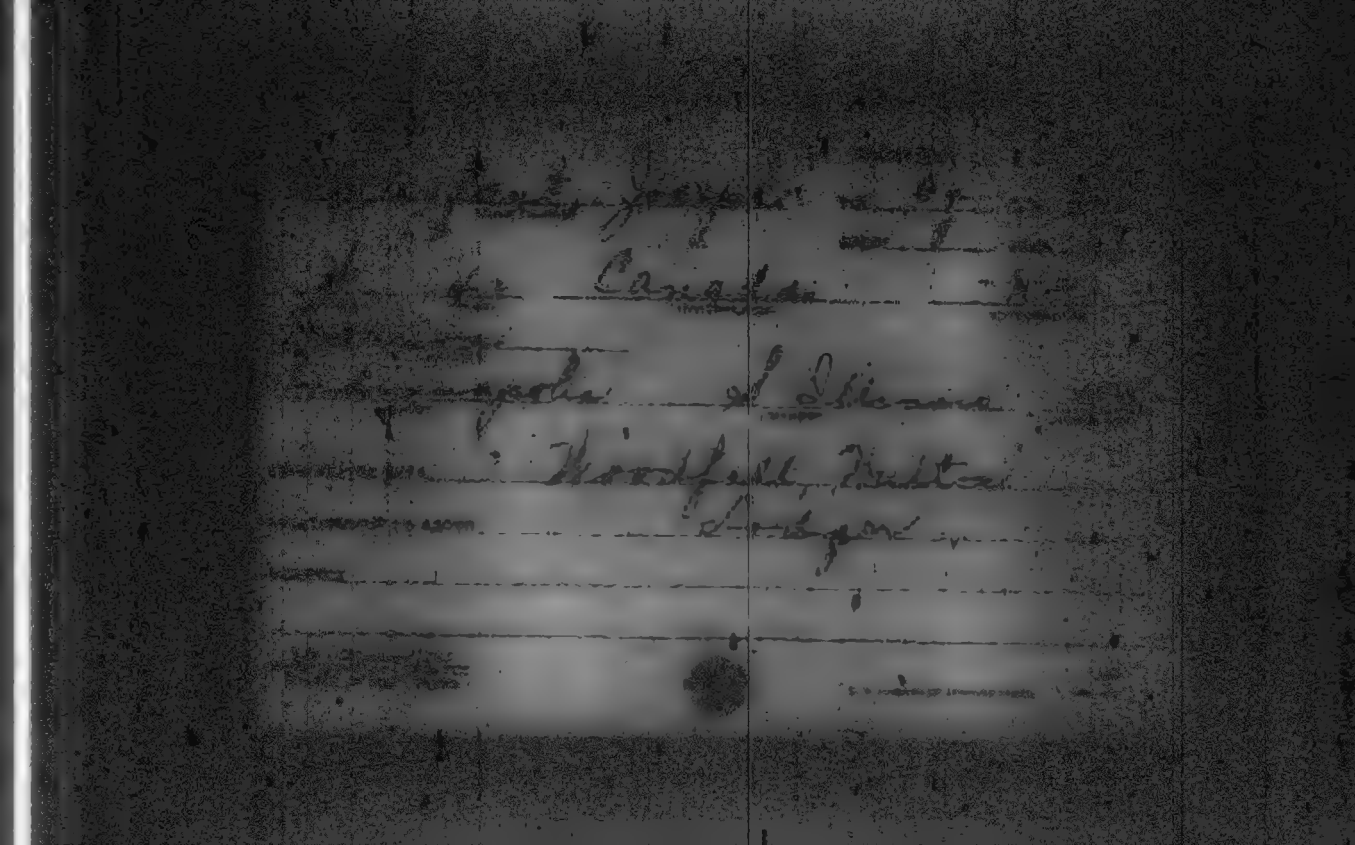

M 451

INDIANA

Malenberg Loretta (HEAD OF FAMILY)

VOL. 59 E. D. 133

SHEET 2 LINE 33

W (COLOR) 35 (AGE) Indiana (BIRTHPLACE) (CITIZENSHIP)

Madison (COUNTY)

Elwood (CITY) North 12th (STREET) 205 (HOUSE NO.)

OTHER MEMBERS OF FAMILY

NAME	RELATIONSHIP	AGE	BIRTHPLACE	[illegible]
Malenberg Charles	S	7	Indiana	

1920 CENSUS—INDEX
DEPARTMENT OF COMMERCE
BUREAU OF THE CENSUS

A-4a

U. S. GOVERNMENT PRINTING OFFICE

M 45

INDIANA

VOL. 18 E.D. 40

SHEET 5 LINE 25

Mullenbrook Louis
(HEAD OF FAMILY)

W 55 Indiana
(SEX) (AGE) (BIRTHPLACE)

Dearborn
(COUNTY)

(CITY) (STREET) (HOUSE NO.)

OTHER MEMBERS OF FAMILY

NAME	RELATION-SHIP	AGE	BIRTHPLACE	CITIZEN-SHIP
Mullenbrook William B		57	Indiana	

1930 CENSUS—INDEX
DEPARTMENT OF COMMERCE
BUREAU OF THE CENSUS

A-18

U. S. GOVERNMENT PRINTING OFFICE

M 451

INDIANA

Muehlenbruch, Louise (HEAD OF FAMILY) VOL. 3 E.D. 36

SHEET 9 LINE 60

W. (COLOR) 51 (AGE) Indiana (BIRTHPLACE) (CITIZENSHIP)

Allen (COUNTY)

Fort Wayne (CITY) Jefferson (STREET) 623 (HOUSE NO.)

OTHER MEMBERS OF FAMILY

NAME	RELATIONSHIP	AGE	BIRTHPLACE	Citizenship
Muehlenbruch, Minna M.	Si.	40	Indiana	

1920 CENSUS—INDEX
DEPARTMENT OF COMMERCE
BUREAU OF THE CENSUS

A-2a

U. S. GOVERNMENT PRINTING OFFICE

M 4 5 1

INDIANA

VOL. 3 E.D. 76

SHEET 8 LINE 36

Muhlenbrock Martha
(HEAD OF FAMILY)

W (COLOR) 73 (AGE) Indiana (BIRTHPLACE)

Allen (COUNTY)

Fort Wayne (CITY) Washington (STREET) 240 (HOUSE NO.)

OTHER MEMBERS OF FAMILY

NAME	RELATION-SHIP	AGE	BIRTHPLACE	CHILD-HOOD
Liebman Otto G.	S L	40	Indiana	
" Emma	D	43	Indiana	
" Paul	G S	14	Indiana	

1920 CENSUS—INDEX
DEPARTMENT OF COMMERCE
BUREAU OF THE CENSUS

A-16

M451

INDIANA

Milonovich, Mike (HEAD OF FAMILY)

VOL. 66 E.D. 118

SHEET 1 LINE 51

W (COLOR) 37 (AGE) Serbia (BIRTHPLACE) 1914 al (CITIZENSHIP)

Marion (COUNTY)

Indianapolis (CITY) West Washington (STREET) 458 (HOUSE NO.)

OTHER MEMBERS OF FAMILY

NAME	RELATIONSHIP	AGE	BIRTHPLACE	CITIZENSHIP
Milonovich, Stana	D	3	Indiana	
— Emil	S	5	Indiana	
— George	S	1	Indiana	

1920 CENSUS—INDEX
DEPARTMENT OF COMMERCE
BUREAU OF THE CENSUS

A-48

M 451

INDIANA

Milanovich, Milan
HEAD OF FAMILY

VOL 53 E.D. 404

SHEET 6 LINE 54

W 41 Austria 1910 NR —
COLOR AGE BIRTHPLACE CITIZENSHIP

Lake
COUNTY

Gary
CITY

Jefferson
STREET

R 36
HOUSE NO.

OTHER MEMBERS OF FAMILY

NAME	RELATIONSHIP	AGE	BIRTHPLACE	CITIZENSHIP
Milanovich, Sophia	W	38	Austria	NR
— Paul	S	16	Pennsylvania	
— Dan	S	14	Pennsylvania	
— Sophie	D	8	Indiana	
— Anna	D	5	Indiana	

1920 CENSUS—INDEX
DEPARTMENT OF COMMERCE
BUREAU OF THE CENSUS

Sheet #2

A-32

Milanovich Milan

HEAD OF FAMILY—CONTINUED

STATE Indiana

OTHER MEMBERS OF FAMILY—CONTINUED

NAME	RELATIONSHIP	AGE	BIRTHPLACE	[illegible]
Milanovich, Steve	S	1 1/12	Indiana	

1920 CENSUS—INDEX
DEPARTMENT OF COMMERCE
BUREAU OF THE CENSUS

#2 see #1

A-18

U. S. GOVERNMENT PRINTING OFFICE

M 451

INDIANA

Frankenbusch, Anna Jr. (INDIVIDUAL) VOL. 3 E.D. 36

SHEET 9 LINE 61

W. (COLOR) 40 (AGE) Indiana (BIRTHPLACE) _____ (CITIZENSHIP)

Allen (COUNTY)

Fort Wayne (CITY) Jefferson (TOWNSHIP) 623 (DWELLING HOUSE)

ENUMERATED WITH Frankenbusch, Lena

RELATIONSHIP TO ABOVE Sister

REMARKS _____

1940 CENSUS—INDEX
DEPARTMENT OF COMMERCE
BUREAU OF THE CENSUS

A-2

U.S. GOVERNMENT PRINTING OFFICE

M451

INDIANA

VOL. 31 E.D. 48

SHEET 4 LINE 44

Mullenbeck Metalda
HEAD OF FAMILY

W 63
COLOR AGE

Indiana
BIRTHPLACE

CITIZENSHIP

Worthington
COUNTY

S La Fayette 11
STREET HOUSE NO.

OTHER MEMBERS OF FAMILY

NAME	RELATIONSHIP	AGE	BIRTHPLACE	CITIZENSHIP
Mullenbeck, Jonny	S	39	Indiana	
Elmer	S	38	Indiana	

1930 CENSUS—INDEX
DEPARTMENT OF COMMERCE
BUREAU OF THE CENSUS

A-10

U.S. GOVERNMENT PRINTING OFFICE

M 451

Milanovich, Nick
(HEAD OF FAMILY)

INDIANA

VOL. 53 E.D. 92

SHEET 1 LINE 23

W (COLOR) 32 (AGE) Austria (BIRTHPLACE) 1903 Na - 1913 (CITIZENSHIP)

Lake (COUNTY)

Gary (CITY) 5th Virginia (STREET) 549 (HOUSE NO.)

OTHER MEMBERS OF FAMILY

NAME	RELATIONSHIP	AGE	BIRTHPLACE	CITIZENSHIP
Milanovich, Mary	W	39	Germany	Na
Amelia	D	11	Ohio	
Mary	D	9	Ohio	
Sophia	D	8	Illinois	
Lakosky, Joe	S	17	Austria	al

1920 CENSUS INDEX
DEPARTMENT OF COMMERCE
BUREAU OF THE CENSUS

#1 see #2

U.S. GOVERNMENT PRINTING OFFICE

A-18

STATE Indiana

Milanovich Nick

(HEAD OF FAMILY—CONTINUED)

OTHER MEMBERS OF FAMILY—CONTINUED

NAME	RELATIONSHIP	AGE	BIRTHPLACE	CITIZENSHIP
Kraps Joe	N	11	Illinois	
Vucetich Mike	Bo	26	Austria	Pa
Ulcerek Dmitar	Bo	32	Austria	al
Sabaday Ivan	Bo	35	Austria	Pa

1920 CENSUS—INDEX
DEPARTMENT OF COMMERCE
BUREAU OF THE CENSUS

#2 Sub #1

U. S. GOVERNMENT PRINTING OFFICE

M451

INDIANA

Millenburger Oliver
(HEAD OF FAMILY)

VOL. 25 E.D. 57

SHEET 9 LINE 1

W 52 Indiana
(COLOR) (AGE) (BIRTHPLACE) (CITIZENSHIP)

Elkhart
(COUNTY)

Elkhart 1300
(CITY) (STREET) (HOUSE NO.)

OTHER MEMBERS OF FAMILY

NAME	RELATIONSHIP	AGE	BIRTHPLACE	CITIZENSHIP
Millenburger Viola	W	40	Indiana	

1920 CENSUS—INDEX
DEPARTMENT OF COMMERCE
BUREAU OF THE CENSUS

see Millenburger Oliver

19451

INDIANA

Muehlenkamp, William (HEAD OF FAMILY)

VOL. 102 E.D. 162

SHEET 12 LINE 31

21 (COLOR) 57 (AGE) Indiana (BIRTHPLACE)

Vanderburgh (COUNTY)

Evansville (CITY) St Joseph Ave (STREET) 1011 (HOUSE NO.)

OTHER MEMBERS OF FAMILY

NAME	RELATION-SHIP	AGE	BIRTHPLACE	CITIZEN-SHIP
Muehlenkamp, Elizabeth	W	56	Indiana	
" Robert	S	18	Indiana	
" Rose	D	23	Indiana	
Hooker, Julius	SL	23	Indiana	
" Flora	D	24	Indiana	

1930 CENSUS—INDEX
DEPARTMENT OF COMMERCE
BUREAU OF THE CENSUS

A-16

U. S. GOVERNMENT PRINTING OFFICE 9——1931

M 457

INDIANA

Mullenbrook, William
(INDIVIDUAL)

VOL. 18 E.D. 40

SHEET 5 LINE 26

W (COLOR) 51 (AGE) Indiana (BIRTHPLACE) (CITIZENSHIP)

Dearborn (COUNTY)

(CITY) (STREET) (HOUSE NO.)

ENUMERATED WITH Mullenbrook, Louis

RELATIONSHIP TO ABOVE Brother

REMARKS

1920 CENSUS—INDEX
DEPARTMENT OF COMMERCE
BUREAU OF THE CENSUS

A-2

U. S. GOVERNMENT PRINTING OFFICE

M 45

INDIANA

Mullenbrook, William
(HEAD OF FAMILY)

VOL. 14 E.D. 33

SHEET 1 LINE 5

W 82 Prussia 1854 to 1860
(COLOR) (AGE) (BIRTHPLACE) (CITIZENSHIP)

Steuben
(COUNTY)

(CITY) (STREET) (HOUSE NO.)

OTHER MEMBERS OF FAMILY

NAME	RELATION-SHIP	AGE	BIRTHPLACE	CITIZEN-SHIP
Mullenbrook John	S	52	Indiana	
Fish	S	46	Indiana	
Billingsley, Harry	S L	48	Indiana	
Elmer	D	17	Indiana	
Hazel	G D	14	Indiana	

1920 CENSUS—INDEX
DEPARTMENT OF COMMERCE
BUREAU OF THE CENSUS

Ad 6

STATE Indiana

Mullenbrook William

(HEAD OF FAMILY—CONTINUED)

OTHER MEMBERS OF FAMILY—CONTINUED

NAME	RELATIONSHIP	AGE	BIRTHPLACE	CITIZENSHIP
Billingsley Orin	Gr S	10	Indiana	
Charles	Gr S	8	Indiana	
Robert	Gr S	6	Indiana	
Gladys	Gr D	4	Indiana	

1930 CENSUS—UNDER DEPARTMENT OF COMMERCE BUREAU OF THE CENSUS

#2 sheet

A-1b

U. S. GOVERNMENT PRINTING OFFICE

M451

INDIANA

Muhlenbruch, William H (HEAD OF FAMILY)

VOL. 3 E.D. 73

SHEET 3 LINE 41

W (COLOR) 50 (AGE) Indiana (BIRTHPLACE) (CITIZENSHIP)

Allen (COUNTY)

Fort Wayne (CITY) Fletcher Avenue (STREET) 1414 (HOUSE NO.)

OTHER MEMBERS OF FAMILY

NAME	RELATIONSHIP	AGE	BIRTHPLACE	CITIZENSHIP
Muhlenbruch, Anna	W	49	Indiana	
— — Martha	D	15	Indiana	

1920 CENSUS—INDEX
DEPARTMENT OF COMMERCE
BUREAU OF THE CENSUS

A-1a

U. S. GOVERNMENT PRINTING OFFICE

M452

INDIANA

Mollenkopf (Not Reported) VOL. 61 E.D. 9
(INDIVIDUAL)

SHEET 1 LINE 82

W 2 Illinois
(COLOR) (AGE) (BIRTHPLACE) (CITIZENSHIP)

Marion
(COUNTY)

(CITY) (STREET) (HOUSE NO.)

ENUMERATED WITH Lanter, Walker

RELATIONSHIP TO ABOVE Stepson

REMARKS

1920 CENSUS INDEX
DEPARTMENT OF COMMERCE
BUREAU OF THE CENSUS

U.S. GOVERNMENT PRINTING OFFICE

M452

Mulennick (N.R.)
(INDIVIDUAL)

INDIANA

VOL. 72 E.D. 24

SHEET 3 LINE 37

St 38 Indiana
(COLOR) (AGE) (BIRTHPLACE) (CITIZENSHIP)

Marion
(COUNTY)

Indianapolis Harding 50
(CITY) (STREET) (HOUSE NO.)

ENUMERATED WITH Fehleman, Emma

RELATIONSHIP TO ABOVE Boarder

REMARKS

1930 CENSUS—INDEX
DEPARTMENT OF COMMERCE
BUREAU OF THE CENSUS

U.S. GOVERNMENT PRINTING OFFICE

M452

INDIANA

Mulinex, A Charles (HEAD OF FAMILY) VOL. 82 E.D. 138

SHEET 1 LINE 1

W (COLOR) 23 (AGE) Indiana (BIRTHPLACE) (CITIZENSHIP)

Porter (COUNTY)

Hebron (CITY) W. Sigler (STREET) — (HOUSE NO.)

OTHER MEMBERS OF FAMILY

NAME	RELATIONSHIP	AGE	BIRTHPLACE	CITIZENSHIP
Mulinex, Catherine	W	20	Indiana	
— Lewis	S	3	Indiana	

1920 CENSUS—INDEX
DEPARTMENT OF COMMERCE
BUREAU OF THE CENSUS

A-10

77452

INDIANA

Mullinger Ada E

VOL. 11 E.D. 12

SHEET 13 LINE 42

W 60 Indiana

Clark

Jeffersonville Maple 908

ENUMERATED WITH Mullinger, Walter E.

RELATIONSHIP TO ABOVE Sister

REMARKS

1930 CENSUS—INDIA
DEPARTMENT OF COMMERCE
BUREAU OF THE CENSUS

In 45-2

Millington, Addie
(INDIVIDUAL)

STATE INDIANA
VOL. 110 E.D. 125
SHEET 8 LINE 32

W 11 Michigan
(COLOR) (AGE) (BIRTHPLACE)

Wells
(COUNTY)

(CITY) (STREET) (HOUSE NO.)

ENUMERATED WITH Harris, Clarence C.

RELATIONSHIP TO ABOVE None

REMARKS

1940 CENSUS—INDEX
DEPARTMENT OF COMMERCE
BUREAU OF THE CENSUS

M452

Mullinix, Addison S.
(HEAD OF FAMILY)

INDIANA

VOL. 84 E.D. 88

SHEET 7 LINE 42

W (COLOR) 44 (AGE) Indiana (BIRTHPLACE) (CITIZENSHIP)

Putnam (COUNTY)

(CITY) (STREET) (HOUSE NO.)

OTHER MEMBERS OF FAMILY

NAME	RELATIONSHIP	AGE	BIRTHPLACE	CITIZENSHIP
Mullinix, Stella	W	38	Indiana	
" William	S.	4	Indiana	

1920 CENSUS—INDEX
DEPARTMENT OF COMMERCE
BUREAU OF THE CENSUS

A46

M452

INDIANA

VOL. 34 E.D. 43

SHEET 10 LINE 34

Melling, Adem
HEAD OF FAMILY

W 52 Indiana
COLOR AGE BIRTHPLACE

Hendricks
COUNTY

CITIZENSHIP

CITY

STREET

HOUSE NO.

OTHER MEMBERS OF FAMILY

NAME	RELATIONSHIP	AGE	BIRTHPLACE	CITIZENSHIP
Melling, Rosella	W	53	Indiana	
Elda	S	17	Indiana	

1930 CENSUS—INDEX
DEPARTMENT OF COMMERCE
BUREAU OF THE CENSUS

A46

M452

Mullinex, Adolphus
(HEAD OF FAMILY)

INDIANA

VOL. 95 E.D. 181

SHEET 6 LINE 84

W (COLOR) 53 (AGE) Indiana (BIRTHPLACE) (CITIZENSHIP)

Vigo (COUNTY)

(CITY) (STREET) (HOUSE NO.)

OTHER MEMBERS OF FAMILY

NAME	RELATIONSHIP	AGE	BIRTHPLACE	CITIZENSHIP
Mullinex, Peoria	W	52	Illinois	

1920 CENSUS—INDEX
DEPARTMENT OF COMMERCE
BUREAU OF THE CENSUS

A-1a

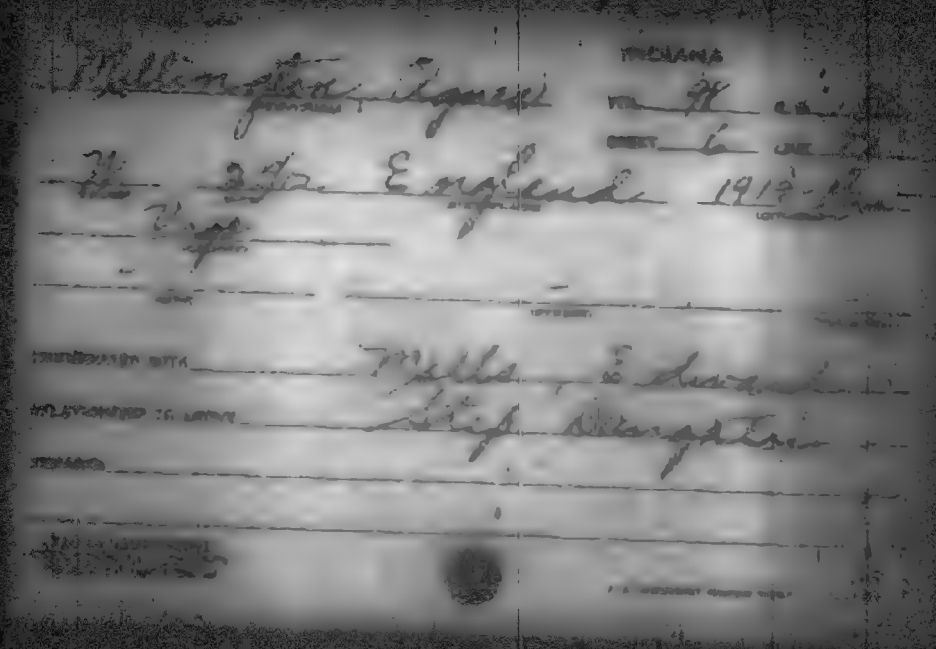

M402

INDIANA

Maeling, Albert

VOL. 81 E.D. 164

SHEET 13 LINE 31

W 21 Indiana

(COLOR) (AGE) (BIRTHPLACE) (CITIZENSHIP)

Perry

(COUNTY)

Tell 10th 119

(CITY) (STREET) (HOUSE NO.)

ENUMERATED WITH Patterson, Sara

RELATIONSHIP TO ABOVE Boarder

REMARKS

1910 CENSUS—INDEX
SUPERINTENDENT OF CENSUS
DIVISION OF THE CENSUS

A-5

U.S. GOVERNMENT PRINTING OFFICE

m452

INDIANA

Mlynski, Albert
(HEAD OF FAMILY)

VOL. 555 E.D. 116

SHEET 9 LINE 19

W — 39 — Poland — 1908 Pa —
(COLOR) (AGE) (BIRTHPLACE) (CITIZENSHIP)

La Porte
(CITY)

E Dore
(STREET)

325
(HOUSE NO.)

OTHER MEMBERS OF FAMILY

NAME	RELATIONSHIP	AGE	BIRTHPLACE	CITIZENSHIP
Mlynski, Antonina	w	30	Poland	Na
— Frank	S	7	Indiana	
— Jose	S	6	Indiana	
— Steve	S	3 7/12	Indiana	

1930 CENSUS—INDEX
DEPARTMENT OF COMMERCE
BUREAU OF THE CENSUS

A-10

U.S. GOVERNMENT PRINTING OFFICE

M452

INDIANA

Millington, Albert L. (HEAD OF FAMILY)

VOL 69 E.D. 157

SHEET 3 LINE 25

M (SEX) 39 (AGE) Pennsylvania (BIRTHPLACE) (CITIZENSHIP)

Marion (COUNTY)

Indianapolis (CITY) North Hamilton Ave. (STREET) 528 (HOUSE NO.)

OTHER MEMBERS OF FAMILY

NAME	RELATION SHIP	AGE	BIRTHPLACE	CITIZEN SHIP
Millington, Laura M.	W	38	Pennsylvania	

1930 CENSUS—INDEX
DEPT. OF COMMERCE
BUREAU OF THE CENSUS

U. S. GOVERNMENT PRINTING OFFICE

Ads

M452

INDIANA

Mullins Albert W
(HEAD OF FAMILY)

VOL. 15 E.D. 49

SHEET 4 LINE 57

W 45 Indiana
(Color) (Age) (BIRTHPLACE) (CITIZENSHIP)

Delaware
(COUNTY)

(CITY) (STREET) (HOUSE NO.)

THER MEMBERS OF FAMILY

NAME	RELATIONSHIP	AGE	BIRTHPLACE	CITIZENSHIP
Mullins, Bertha N	W	31	Indiana	
Helen N	D	11	Indiana	
Doris D	D	10	Indiana	
Mary E	D	7	Indiana	

1910 CENSUS—INDEX
DEPARTMENT OF COMMERCE
BUREAU OF THE CENSUS

A-48

M452

INDIANA

VOL. 88 E.D. 224

SHEET 6 LINE 42

Malling Alfred
(NAME OF FAMILY)

W 37 Denmark AL
(COLOR) (BIRTHPLACE) (CITIZENSHIP)

St Joseph
(CITY)

South Bend California Ave 140
(STREET) (HOUSE NO.)

OTHER MEMBERS OF FAMILY

NAME	RELATION-SHIP	AGE	BIRTHPLACE	CITIZEN-SHIP
Malling Florence	W	27	Minnesota	
Alfred Joseph	NR	9	Minnesota	
Frederick B	S	6	Minnesota	
Larry E	S	5	Minnesota	

1920 CENSUS—INDEX
DEPARTMENT OF COMMERCE
BUREAU OF THE CENSUS

A-16

M452

INDIANA

Molmke Alfred
(HEAD OF FAMILY)

VOL. 18 E. D. 42

SHEET 5 LINE 15

W 42 Indiana
COLOR OR RACE BIRTHPLACE

Washington
COUNTY

CITY STREET HOUSE NO.

CITIZENSHIP

(OTHER MEMBERS OF FAMILY)

NAME	RELATION-SHIP	AGE	BIRTHPLACE	CITIZEN-SHIP
Molmke, Catharina	W	57	Indiana	
" Constance	D	20	Indiana	

1920 CENSUS—INDEX
DEPARTMENT OF COMMERCE
BUREAU OF THE CENSUS

A-43

U. S. GOVERNMENT PRINTING OFFICE

M452

[redacted]

Malling, Alfred Joseph
(INDIVIDUAL)

VOL. 88 E.D. 224

SHEET 6 LINE 44

W (COLOR) 9 (AGE) Minnesota (BIRTHPLACE) (CITIZENSHIP)

St. Joseph (COUNTY)

South Bend (CITY) California Ave (STREET) 740 (HOUSE NO.)

ENUMERATED WITH Malling, Alfred

RELATIONSHIP TO ABOVE Not Reported

REMARKS apparently son of Malling, Alfred

Line 42

1920 CENSUS—INDEX
DEPARTMENT OF COMMERCE
BUREAU OF THE CENSUS

U. S. GOVERNMENT PRINTING OFFICE

M452

Mellinger Alice C
(HEAD OF FAMILY)

INDIANA

VOL. 16 E.D. 62

SHEET 9 LINE 92

W 63 Illinois
(MOTOR) (LANE) (BIRTHPLACE) (CITIZENSHIP)

Clinton
Rossville
(CITY) (STREET) (HOUSE NO.)

OTHER MEMBERS OF FAMILY

NAME	RELATIONSHIP	AGE	BIRTHPLACE	CITIZENSHIP
Living Alone				

1920 CENSUS—INDEX
DEPARTMENT OF COMMERCE
BUREAU OF THE CENSUS

A-16

M 452

Melling, Alison
(HEAD OF FAMILY)

INDIANA

VOL. 34 E.D. 102

SHEET 4 LINE 64

W 47 Indiana
(COLOR) (AGE) (BIRTHPLACE)

Huntington
(COUNTY) (CITIZENSHIP)

(STREET) (HOUSE NO.)

OTHER MEMBERS OF FAMILY

NAME	RELATIONSHIP	AGE	BIRTHPLACE	CITIZENSHIP
Melling, Lillie F	W	29	Indiana	
Kenneth A	S	21	Indiana	
Ola S	S	20	Indiana	
Russel C	S	17	Indiana	
Ives A	S	13	Indiana	

1920 CENSUS—INDEX
DEPARTMENT OF COMMERCE
BUREAU OF THE CENSUS

A-1a

Melling Alison

STATE Indiana

HEAD OF FAMILY—CONTINUED

OTHER MEMBERS OF FAMILY—CONTINUED

NAME	RELATIONSHIP	AGE	BIRTHPLACE	CONDITION
Melling, Hazel E.	D	8	Indiana	
" John G.	S	5	Indiana	

1930 CENSUS—INDEX
DEPARTMENT OF COMMERCE
BUREAU OF THE CENSUS

#Fnell#1

A-1b

U. S. GOVERNMENT PRINTING OFFICE

M1452

STATE INDIANA

Mullinicks, Allen (INDIVIDUAL) VOL. 66 E.D. 119

SHEET 13 LINE 77

W (COLOR) 24 (AGE) Indiana (BIRTHPLACE) (CITIZENSHIP)

Marion (COUNTY)

Indianapolis (CITY) Not Reported (STREET) 214 (HOUSE NO.)

ENUMERATED WITH Deconess Hospital

RELATIONSHIP TO ABOVE Boarder

REMARKS

1920 CENSUS—INDEX
DEPARTMENT OF COMMERCE
BUREAU OF THE CENSUS

A-4

U. S. GOVERNMENT PRINTING OFFICE

M452

INDIANA

Moellencamp, Alma
(INDIVIDUAL)

VOL. 69 E.D. 163

SHEET 12 LINE 86

W (COLOR) 11 (AGE) Indiana (BIRTHPLACE) (CITIZENSHIP)

Marion (COUNTY)

Indianapolis (CITY) Ohio (STREET) 1224 (HOUSE NO.)

ENUMERATED WITH Nuerge, Charles

RELATIONSHIP TO ABOVE Servant

REMARKS

1920 CENSUS—INDEX
DEPARTMENT OF COMMERCE
BUREAU OF THE CENSUS

A-3

U. S. GOVERNMENT PRINTING OFFICE 19—11921

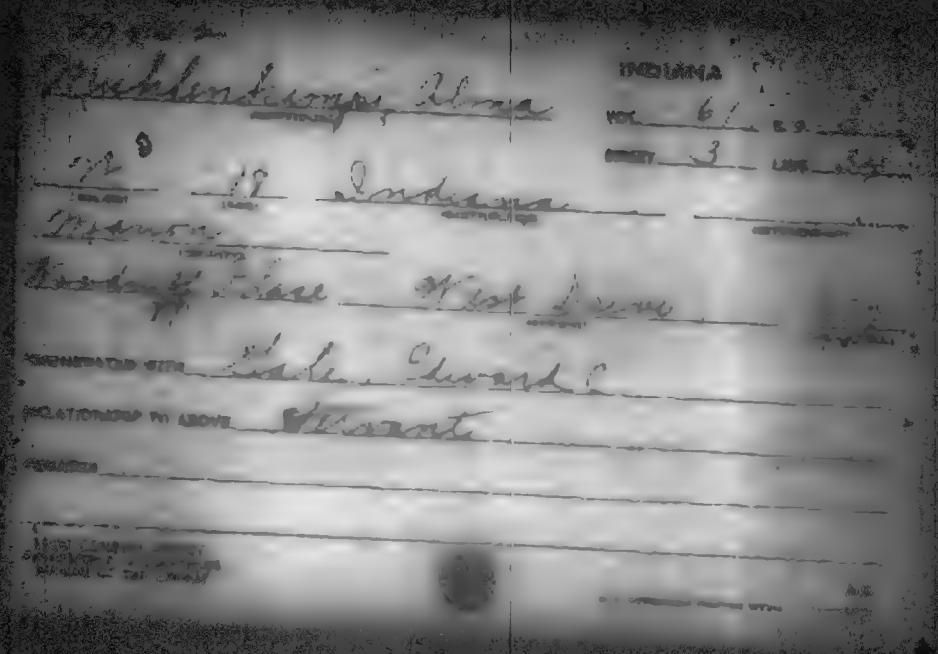

M452

Mullinix, Alma L

(HEAD OF FAMILY)

INDIANA

VOL. 45 E. D. 141

SHEET 24 LINE 78

W (COLOR) 24 (AGE) Indiana (BIRTHPLACE)

Johnson (COUNTY) (CITIZENSHIP)

(CITY) (STREET) (HOUSE NO.)

OTHER MEMBERS OF FAMILY

NAME	RELATIONSHIP	AGE	BIRTHPLACE	CITIZENSHIP
Mullinix, Ona N	W	25	Indiana	
Videlle L	S	2 7/12	Indiana	

1920 CENSUS—INDEX
DEPARTMENT OF COMMERCE
BUREAU OF THE CENSUS

U. S. GOVERNMENT PRINTING OFFICE

A-1a

M 452

Milens, Alvin L
(HEAD OF FAMILY)

INDIANA

VOL. 6 E.D. 18

SHEET 3 LINE 92

W 37 Indiana
(COLOR) (AGE) (BIRTHPLACE) (CITIZENSHIP)

Bartholomew
(COUNTY)

(CITY) (STREET) (HOUSE NO.)

OTHER MEMBERS OF FAMILY

NAME	RELATIONSHIP	AGE	BIRTHPLACE	CITIZENSHIP
Milens Elesta M	W	38	Indiana	
— Darel D	SD	16	Indiana	
— Leland M	D	14	Indiana	
— Orville E	S	10	Indiana	
— Elsie	D	7	Indiana	

1920 CENSUS—INDEX
DEPARTMENT OF COMMERCE
BUREAU OF THE CENSUS

#1 see #2

A-1a

Milens, Alvin L

STATE Indiana

HEAD OF FAMILY—CONTINUED

OTHER MEMBERS OF FAMILY—CONTINUED

NAME	RELATION-SHIP	AGE	BIRTHPLACE	CITIZEN-SHIP
Milens, Goldie E	D	5	Indiana	

1950 CENSUS—INDEX
DEPARTMENT OF COMMERCE
BUREAU OF THE CENSUS

#2 Left

A-15

U. S. GOVERNMENT PRINTING OFFICE

M452

Melling Alvin R
(HEAD OF FAMILY)

INDIANA

VOL. 7 E.D. 3

SHEET 7 LINE 52

W 49 Indiana
(AGE) (BIRTHPLACE) (CITIZENSHIP)

Blackford
(COUNTY)

Montpelier Adams 417
(CITY) (STREET) (HOUSE NO.)

OTHER MEMBERS OF FAMILY

NAME	RELATIONSHIP	AGE	BIRTHPLACE	CITIZENSHIP
Melling Sarah E	W	42	Indiana	

1920 CENSUS—INDEX
DEPARTMENT OF COMMERCE
BUREAU OF THE CENSUS

U. S. GOVERNMENT PRINTING OFFICE

Ada

11452

Millington, Alvin A. (INDIVIDUAL)

INDIANA

VOL. 40 E.D. 106

SHEET 6 LINE 56

M (SEX) 54 (AGE) Indiana (BIRTHPLACE)

(CITY OR TOWN)

Kosciusko (COUNTY)

Warsaw (CITY) Park Ave. (STREET) 509 (HOUSE NO.)

ENUMERATED WITH Millington, Clyde

RELATIONSHIP TO ABOVE Father

REMARKS

1930 CENSUS—INDEX
DEPARTMENT OF COMMERCE
BUREAU OF THE CENSUS

U. S. GOVERNMENT PRINTING OFFICE

Millince Ambrose

INDIANA

VOL. 106 E. D. 182

SHEET 2 LINE 93

W 58 Indiana

Wabash

ENUMERATED WITH Harral, Dora

RELATIONSHIP TO ABOVE Brother in law

REMARKS

1920 CENSUS—INDEX
DEPARTMENT OF COMMERCE
BUREAU OF THE CENSUS

M452

INDIANA

VOL. 39 E.D. 78

SHEET 6 LINE 49

(HEAD OF FAMILY) Mellencamp Andrew

(COLOR) W (AGE) 31 (BIRTHPLACE) Indiana

(COUNTY) Jackson

(CITY)

(STREET)

(HOUSE NO.)

OTHER MEMBERS OF FAMILY

NAME	RELATIONSHIP	AGE	BIRTHPLACE	CITIZENSHIP
Mellencamp Lydia	W	26	Indiana	
Mabel	D	1/12	Indiana	

1910 CENSUS—INDEX
DEPARTMENT OF COMMERCE
BUREAU OF THE CENSUS

A-16

M 452

STATE INDIANA

Mellencamp, Anna
(INDIVIDUAL)

VOL. 6 E.D. 51

SHEET 4 LINE 38

W (COLOR) 67 (AGE) Germany (BIRTHPLACE) -NR- (CITIZENSHIP)

Bartholomew
(COUNTY)

(CITY) (STREET) (HOUSE NO.)

ENUMERATED WITH Diggs, Edward

RELATIONSHIP TO ABOVE mother in law

REMARKS

1920 CENSUS—INDEX
DEPARTMENT OF COMMERCE
BUREAU OF THE CENSUS

U. S. GOVERNMENT PRINTING OFFICE

M452

INDIANA

Mullins Anna
(HEAD OF FAMILY)

VOL. 99 E.D. 200

SHEET 9 LINE 42

W 62 Kentucky
(COLOR) (AGE) (BIRTHPLACE) (CITIZENSHIP)

Tippecanoe
(COUNTY)

(CITY) (STREET) (HOUSE NO.)

OTHER MEMBERS OF FAMILY

NAME	RELATIONSHIP	AGE	BIRTHPLACE	CITIZENSHIP
Lorenzo Alone				

1920 CENSUS—INDEX
DEPARTMENT OF COMMERCE
BUREAU OF THE CENSUS

A-16

U. S. GOVERNMENT PRINTING OFFICE

M 452

INDIANA

Molyneaux (HEAD OF FAMILY) Anna

VOL. 44 E.D. 105

W (COLOR) 68 (AGE) Ohio (BIRTHPLACE)

SHEET 5 LINE 27

Jefferson (COUNTY)

Madison (CITY) West Main (STREET) 507 (HOUSE NO.)

OTHER MEMBERS OF FAMILY

NAME	RELATION-SHIP	AGE	BIRTHPLACE	CITIZEN-SHIP
Stapp Margret	Sis	65	Ohio	

1920 CENSUS—INDEX
DEPARTMENT OF COMMERCE
BUREAU OF THE CENSUS

A-15

INDIANA

STATE

Malinowska, Anna (Sister Augustina)
(INDIVIDUAL)

VOL. 50 E.D. 52

SHEET 9 LINE 50

W. (COLOR) 45 (AGE) Poland (BIRTHPLACE) 1892 Pa 1917 (CITIZENSHIP)

Lake (COUNTY)

East Chicago (CITY) Cedar (STREET) [illegible]

ENUMERATED WITH Pajor, Mary (Sister Felicita)

RELATIONSHIP TO ABOVE Head

REMARKS

1920 CENSUS—INDEX
DEPARTMENT OF COMMERCE
BUREAU OF THE CENSUS

U. S. GOVERNMENT PRINTING OFFICE

M452

Malanowski Anna
(HEAD OF FAMILY)

INDIANA

VOL. 105 E.D. 98

SHEET 8 LINE 61

W (COLOR) 5 (AGE) Poland (BIRTHPLACE) 1886 - Na - Unk (CITIZENSHIP)

Vermillion (COUNTY)

Clinton (CITY) Sycamore (STREET) 725 (HOUSE NO.)

OTHER MEMBERS OF FAMILY

NAME	RELATIONSHIP	AGE	BIRTHPLACE	CITIZENSHIP
Malanowski, John	S	27	Washington	
Mary	HD	11	Indiana	

1920 CENSUS—INDEX
DEPARTMENT OF COMMERCE
BUREAU OF THE CENSUS

4-16

M452

Malinowska, Anna
(INDIVIDUAL)

INDIANA

VOL. 50 E.D. 52

SHEET 9 LINE 50

W (COLOR) 45 (AGE) Poland (BIRTHPLACE) 1892-Pa-1917 (CITIZENSHIP)

Lake (COUNTY)

East Chicago (CITY) Cedar (STREET) 2909 (HOUSE NO.)

ENUMERATED WITH Pajor, Mary (Sister Felicitas)

RELATIONSHIP TO ABOVE Head

REMARKS Religious Name - Augustine

1920 CENSUS—INDEX
DEPARTMENT OF COMMERCE
BUREAU OF THE CENSUS

M 452

Milnes, Annie
(HEAD OF FAMILY)

INDIANA

VOL. 45 E.D. 31

SHEET 13 LINE 31

W (COLOR) 61 (AGE) Ohio (BIRTHPLACE) (CITIZENSHIP)

J Johnson (COUNTY)

Edinburg (CITY) South Holland (STREET) 509 (HOUSE NO.)

OTHER MEMBERS OF FAMILY

NAME	RELATIONSHIP	AGE	BIRTHPLACE	CITIZENSHIP
Living alone				

1920 CENSUS- INDEX
DEPARTMENT OF COMMERCE
BUREAU OF THE CENSUS

A-46

M 452

STATE INDIANA

Mielenz, Anthony
(INDIVIDUAL)

VOL. 83 E.D. 174

SHEET 2 LINE 50

W (COLOR) 23 (AGE) Illinois (BIRTHPLACE) (CITIZENSHIP)

Pulaski (COUNTY)

(CITY) (STREET) (HOUSE NO.)

ENUMERATED WITH Paris, Lottie

RELATIONSHIP TO ABOVE Hired Laborer

REMARKS

See Mielenz, Anthony

1920 CENSUS—INDEX
DEPARTMENT OF COMMERCE
BUREAU OF THE CENSUS

M 452

INDIANA

Mielenz, Anthony (INDIVIDUAL)

VOL. 83 E.D. 174

SHEET 7 LINE 50

W (COLOR) 23 (AGE) Illinois (BIRTHPLACE) (CITIZENSHIP)

Pulaski (COUNTY)

(CITY) (STREET) (HOUSE NO.)

ENUMERATED WITH Paris, Lottie

RELATIONSHIP TO ABOVE Hire Laborer

REMARKS

See Millenz, Anthony

1920 CENSUS—INDEX
DEPARTMENT OF COMMERCE
BUREAU OF THE CENSUS

U. S. GOVERNMENT PRINTING OFFICE

M 45 D

Mehling Anthony
(HEAD OF FAMILY)

INDIANA

VOL. 91 E.D. 74

SHEET 12 LINE 35

N 58 Indiana
COLOR AGE BIRTHPLACE (CITIZENSHIP)

Spencer
COUNTY

STREET (HOUSE NO.)

OTHER MEMBERS OF FAMILY

NAME	RELATIONSHIP	AGE	BIRTHPLACE	CITIZENSHIP
Mehling, George	S	28	Indiana	
Frank	S	[illegible]	Indiana	
Regina	D	[illegible]	Indiana	
Tellman, Lorena	S.D.	[illegible]	Indiana	

1920 CENSUS—INDEX
DEPARTMENT OF COMMERCE
BUREAU OF THE CENSUS

A-1a

m 452

STATE INDIANA

Malmquist, Antony (INDIVIDUAL)

VOL. 49 E.D. 39

SHEET 18 LINE 29

W (COLOR) 3½ (AGE) Indiana (BIRTHPLACE) (CITIZENSHIP)

Lake (COUNTY)

Hobart (CITY) Lake (STREET) (HOUSE NO.)

ENUMERATED WITH Bassauer, John

RELATIONSHIP TO ABOVE Grandson

REMARKS

1920 CENSUS—INDEX
DEPARTMENT OF COMMERCE
BUREAU OF THE CENSUS

U. S. GOVERNMENT PRINTING OFFICE

M452

Mullens Arthur
(INDIVIDUAL)

INDIANA

VOL. 7 E.D. 9

SHEET 16 LINE 57

W (COLOR) [illegible] (AGE) Indiana (BIRTHPLACE) (CITIZENSHIP)

Blackford (COUNTY)

Hartford (CITY) Oak (STREET) 411 (HOUSE NO.)

ENUMERATED WITH Mullens Harvey

RELATIONSHIP TO ABOVE Brother

REMARKS

1920 CENSUS—INDEX
DEPARTMENT OF COMMERCE
BUREAU OF THE CENSUS

M 452

INDIANA

Mellinger, Arthur (HEAD OF FAMILY)

VOL. 34 E.D. 23

SHEET 10 LINE 57

W (COLOR) 31 (AGE) Indiana (BIRTHPLACE) (CITIZENSHIP)

Hendricks (COUNTY)

North Salem (CITY) (STREET) (HOUSE NO.)

OTHER MEMBERS OF FAMILY

NAME	RELATION-SHIP	AGE	BIRTHPLACE	CITIZEN-SHIP
Mellinger, Ella	W	27	Ohio	
— Mary E	D	3 6/12	Indiana	
— Robert E	S	1 6/12	Indiana	
— Emily C	M	64	Indiana	

1930 CENSUS—INDEX
DEPARTMENT OF COMMERCE
BUREAU OF THE CENSUS

A-46

U. S. GOVERNMENT PRINTING OFFICE

M452

INDIANA

Mullanax, Arthur
(HEAD OF FAMILY)

VOL. 101 E. D. 94

SHEET 9 LINE 31

B 41 Tennessee
(COLOR) (AGE) (BIRTHPLACE) (CITIZENSHIP)

Vanderburgh
(COUNTY)

Evansville Burkhart Ave. —
(CITY) (STREET) (HOUSE NO.)

OTHER MEMBERS OF FAMILY

NAME	RELATIONSHIP	AGE	BIRTHPLACE	CITIZENSHIP
Mullanax, Ida	W	41	Tennessee	
Bess, Carl	N	18	Tennessee	

1920 CENSUS—INDEX
DEPARTMENT OF COMMERCE
BUREAU OF THE CENSUS

U. S. GOVERNMENT PRINTING OFFICE

M 452

INDIANA

Mollenkopf, Arthur M (HEAD OF FAMILY)

VOL. 32 E.D. 97

SHEET 5 LINE 76

W (COLOR) 37 (AGE) Indiana (BIRTHPLACE) (CITIZENSHIP)

Hamilton (COUNTY)

(CITY) (STREET) (HOUSE NO.)

OTHER MEMBERS OF FAMILY

NAME	RELATIONSHIP	AGE	BIRTHPLACE	CITIZENSHIP
Mollenkopf, Clara	W	32	Indiana	
— Harold D	S	13	Indiana	
— Helen F	D	12	Indiana	
— Wilbur	S	9	Indiana	
— Milo E	S	7	Indiana	

1920 CENSUS—INDEX
DEPARTMENT OF COMMERCE
BUREAU OF THE CENSUS

#1 See #2

A-1a

STATE Indiana

Mollenkopf Arthur W

(HEAD OF FAMILY—CONTINUED)

OTHER MEMBERS OF FAMILY—CONTINUED

NAME	RELATIONSHIP	AGE	BIRTHPLACE	CITIZENSHIP
Mollenkopf, Arthur V	S	4 11/12	Indiana	
James M	S	2 3/12	Indiana	
Norman	S	1	Indiana	

1920 CENSUS—INDEX
DEPARTMENT OF COMMERCE
BUREAU OF THE CENSUS

A-1 b

U. S. GOVERNMENT PRINTING OFFICE

M452

INDIANA

Mellinger, Belle (INDIVIDUAL)

VOL. 96 E.D. 125

SHEET 16 LINE 50

H (COLOR) 60 (AGE) Indiana (BIRTHPLACE) _____ (CITIZENSHIP)

Vigo (COUNTY)

Terre Haute (CITY) Washington Ave (STREET) 2520 (HOUSE NO.)

ENUMERATED WITH Ridgley, George G

RELATIONSHIP TO ABOVE Sister-in-Law

REMARKS

1920 CENSUS—INDEX
DEPARTMENT OF COMMERCE
BUREAU OF THE CENSUS

AA

U. S. GOVERNMENT PRINTING OFFICE

M452

INDIANA

Mellinger, Benjamin (HEAD OF FAMILY) VOL. 3 E.D. 73

SHEET 6 LINE 82

W (COLOR) 29 (AGE) Indiana (BIRTHPLACE) (CITIZENSHIP)

Allen (COUNTY)

Fort Wayne (CITY) Grant ave (STREET) 1221 (HOUSE NO.)

OTHER MEMBERS OF FAMILY

NAME	RELATIONSHIP	AGE	BIRTHPLACE	CITIZENSHIP
Mellinger Florence	W	26	Ohio	
— Robert	S	3 7/12	Indiana	
— Benjamin	S	2 6/12	Indiana	
— Vera	D	1 0/12	Indiana	

1920 CENSUS—INDEX
DEPARTMENT OF COMMERCE
BUREAU OF THE CENSUS

A-1a

U. S. GOVERNMENT PRINTING OFFICE

M452

INDIANA

Mullens Benjamin (INDIVIDUAL) VOL. 42 E.D. 168A.

SHEET 2 LINE 29

V (COLOR) 29 (AGE) West Virginia (BIRTHPLACE) (CITIZENSHIP)

Miami (COUNTY)

Peru (CITY) E. 6th (STREET) 61 (HOUSE NO.)

ENUMERATED WITH Albaugh, Charles E

RELATIONSHIP TO ABOVE Lodger

REMARKS

1930 CENSUS—INDEX
DEPARTMENT OF COMMERCE
BUREAU OF THE CENSUS

U.S. GOVERNMENT PRINTING OFFICE

M452

INDIANA

Mullenax, Benjiman (HEAD OF FAMILY)

VOL. 108 E.D. 182

SHEET 15 LINE 23

B (COLOR) 53 (AGE) Tennessee (BIRTHPLACE) (CITIZENSHIP)

Warrick (COUNTY)

Newburgh (CITY) Posey (STREET) — (HOUSE NO.)

OTHER MEMBERS OF FAMILY

NAME	RELATIONSHIP	AGE	BIRTHPLACE	CITIZENSHIP
Mullenax, Condie	W	49	Kentucky	
Fox, William	S S	15	Indiana	
Davis, Pearl	G D	8	Indiana	
Rushing, Louvinia	Sr	49	Tennessee	
and 2 Boarders				

1920 CENSUS—INDEX
DEPARTMENT OF COMMERCE
BUREAU OF THE CENSUS

A-1a

U. S. GOVERNMENT PRINTING OFFICE

M 452

INDIANA

Mohlenkamp, Bernard (HEAD OF FAMILY)

VOL. 15 E. D. 24

SHEET 9 LINE 20

W (COLOR) 23 (AGE) Kentucky (BIRTHPLACE) (CITIZENSHIP)

Dearborn (COUNTY)

Aurora (CITY) Johns (STREET) 702 (HOUSE NO.)

OTHER MEMBERS OF FAMILY

NAME	RELATION-SHIP	AGE	BIRTHPLACE	CITIZEN-SHIP
Mohlenkamp, Mary	W	22	Indiana	
——— Ralph	S	2	Indiana	
——— Gene	S	1	Indiana	

1920 CENSUS—INDEX
DEPARTMENT OF COMMERCE
BUREAU OF THE CENSUS

A-48

U. S. GOVERNMENT PRINTING OFFICE

M452

Muhlenkamp, Bernard
(HEAD OF FAMILY)

INDIANA

VOL. 42 E.D. 84

SHEET 9 LINE 18

W (COLOR) 58 (AGE) Ohio (BIRTHPLACE) (CITIZENSHIP)

(COUNTY)

(CITY) (STREET) (HOUSE NO.)

OTHER MEMBERS OF FAMILY

NAME	RELATIONSHIP	AGE	BIRTHPLACE	CITIZENSHIP
Muhlenkamp, Anna	W	53	Ohio	
✓ Joseph	S	30	Indiana	
✓ Josephine	D	25	Indiana	
✓ Sylvester	S	23	Indiana	
✓ August	S	21	Indiana	

1920 CENSUS INDEX
DEPARTMENT OF COMMERCE
BUREAU OF THE CENSUS

#1 Sec
#2

A-1a

Muhlenkamp, Bernard

(HEAD OF FAMILY—CONTINUED)

STATE Indiana

OTHER MEMBERS OF FAMILY—CONTINUED

NAME	RELATIONSHIP	AGE	BIRTHPLACE	CITIZENSHIP
Muhlenkamp, Linus	S	17	Indiana	
✓ Monika	D	15	Indiana	
✓ Odilia	D	13	Indiana	
✓ Bernadine	D	12	Indiana	

1920 CENSUS—INDEX
DEPARTMENT OF COMMERCE
BUREAU OF THE CENSUS

#2 See #1

A-4b

U. S. GOVERNMENT PRINTING OFFICE

M452

INDIANA

Mullins, Bernice (INDIVIDUAL)

VOL. 60 E.D. 146

SHEET 8 LINE 83

W (COLOR) 21 (AGE) Indiana (BIRTHPLACE) (CITIZENSHIP)

Madison (COUNTY)

Summitville (CITY) South Main (STREET) (HOUSE NO.)

ENUMERATED WITH Kaufman, John M.

RELATIONSHIP TO ABOVE Boarder

REMARKS

1920 CENSUS—INDEX
DEPARTMENT OF COMMERCE
BUREAU OF THE CENSUS

A-3

U. S. GOVERNMENT PRINTING OFFICE

M 452

INDIANA

VOL. 32 E.D. 78

SHEET 2 LINE 62

Mullens Bert A
(HEAD OF FAMILY)

W 35 Indiana
(COLOR) (AGE) (BIRTHPLACE) (CITIZENSHIP)

Greene
(COUNTY)

Jasonville 5th St East of Farmers 925
(CITY) (STREET) (HOUSE NO.)

OTHER MEMBERS OF FAMILY

NAME	RELATION-SHIP	AGE	BIRTHPLACE	CITIZEN-SHIP
Mullens, Bernice M	W	25	Indiana	
— Mary M	D	8	Indiana	
— Richard R	S	5	Indiana	
— Nina F	D	9/12	Indiana	

1920 CENSUS—INDEX
DEPARTMENT OF COMMERCE
BUREAU OF THE CENSUS

A-16

U. S. GOVERNMENT PRINTING OFFICE

M452

INDIANA

STATE

Milenkovich Blagoi
(INDIVIDUAL)

VOL. 66 E.D. 118

SHEET 3 LINE 4

W (COLOR) 34 (AGE) Serbia (BIRTHPLACE) 1912 al- (CITIZENSHIP)

Marion
(COUNTY)

Indianapolis (CITY) Blakford (STREET) 13 (HOUSE NO.)

ENUMERATED WITH Ageanovich, Russ

RELATIONSHIP TO ABOVE Rooming

REMARKS

1920 CENSUS—INDEX
DEPARTMENT OF COMMERCE
BUREAU OF THE CENSUS

A-6

U. S. GOVERNMENT PRINTING OFFICE

Mullins, Bronell (INDIVIDUAL)

STATE INDIANA

VOL. 46 E.D. 114

SHEET 1 LINE 78

B. (COLOR) 18 (AGE) Kentucky (BIRTHPLACE)

Marion (MINOR CIVIL DIV.)

Indianapolis (CITY) West (STREET) 515 (HOUSE NO.)

ENUMERATED WITH Watkins, Grant C

RELATIONSHIP TO ABOVE Lodger

REMARKS

1920 CENSUS—INDEX
DEPARTMENT OF COMMERCE
BUREAU OF THE CENSUS

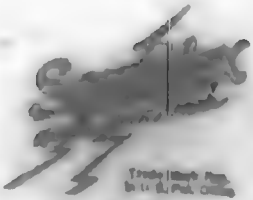

M452

INDIANA

Milanese Camilo
HEAD OF FAMILY

VOL. 25 E.D. 57

SHEET 5 LINE 66

W 35 Italy 1909 Pa 1915
COLOR MOTH BIRTHPLACE (CITIZENSHIP)

Elkhart
CITY

Elkhart West Indiana Ave 210
CITY STREET HOUSE NO.

OTHER MEMBERS OF FAMILY

NAME	RELATIONSHIP	AGE	BIRTHPLACE	CITIZENSHIP
Milanese, Kate	W	23	Michigan	
— Joseph	S	4	Michigan	
Milanese, Marian	S	27	Italy	Pa
— Mary	W	19	Michigan	

1920 CENSUS—INDEX
DEPARTMENT OF COMMERCE
BUREAU OF THE CENSUS

U.S. GOVERNMENT PRINTING OFFICE

M 452

INDIANA

Maehling, Carl

VOL. 98 E.D. 139

SHEET 9 LINE 9

W 30 Indiana

COLOR AGE BIRTHPLACE CITIZENSHIP

Dogie

Terre Haute Chase 510

STREET HOUSE NO.

OTHER MEMBERS OF FAMILY

NAME	RELATIONSHIP	AGE	BIRTHPLACE	CITIZENSHIP
Maehling, Hazel	[illegible]	[illegible]	Indiana	
Dogie	[illegible]	[illegible]	Indiana	

1930 CENSUS INDEX
DEPARTMENT OF COMMERCE
BUREAU OF THE CENSUS

A-1a

M452

INDIANA

VOL. 101 E.D. 103

SHEET 5 LINE 14

Moellenkamp, Carl E
NAME OF FAMILY

W 23 Indiana
COLOR OR RACE BIRTHPLACE

Vanderburgh
COUNTY

Evansville Waggoner Ave 10
CITY STREET HOUSE NO.

OTHER MEMBERS OF FAMILY

NAME	RELATION SHIP	AGE	BIRTHPLACE	CITIZEN SHIP
Moellenkamp, Maude	W	27	Kentucky	
Carl E	S	5 7/12	Indiana	

1930 CENSUS—INDEX
DEPARTMENT OF COMMERCE
BUREAU OF THE CENSUS

A-48

U.S. GOVERNMENT PRINTING OFFICE

M 452

INDIANA

Mullins Carrie (INDIVIDUAL)

VOL. 64 E.D. 62

SHEET 4 LINE 62

W (COLOR) 64 (AGE) Ohio (BIRTHPLACE) (CITIZENSHIP)

Marion (COUNTY)

Indianapolis (CITY) Tulbott Ave (STREET) 2237 (HOUSE NO.)

ENUMERATED WITH Dyas John F.

RELATIONSHIP TO ABOVE Mother in law

REMARKS

1830 CENSUS INDEX
DEPARTMENT OF COMMERCE
BUREAU OF THE CENSUS

U.S. GOVERNMENT PRINTING OFFICE

M 452

INDIANA

Mullens, Carrie E. (INDIVIDUAL)

VOL. 3 E.D. 33

SHEET 10 LINE 19

W (COLOR) 22 (AGE) Indiana (BIRTHPLACE) (CITIZENSHIP)

Allen (COUNTY)

Fort Wayne (CITY) State (STREET) (HOUSE NO.)

ENUMERATED WITH Indiana School For Feeble-Minded Youth

RELATIONSHIP TO ABOVE Inmate

REMARKS

1910 CENSUS-INDEX
DEPARTMENT OF COMMERCE
BUREAU OF THE CENSUS

A-3

U.S. GOVERNMENT PRINTING OFFICE

STATE INDIANA

(INDIVIDUAL) (SHEET) (LINE)

(COLOR) (AGE) (BIRTHPLACE) (NATIONALITY)

(COUNTY)

(CITY) (STREET) (HOUSE NO.)

ENUMERATED WITH

RELATIONSHIP TO ABOVE

REMARKS

1910 CENSUS
DEPARTMENT OF COMMERCE
BUREAU OF THE CENSUS

U. S. GOVERNMENT PRINTING OFFICE

M452

INDIANA

Mullins Charles

VOL. 42 E.D. 121

SHEET 9 LINE 28

W M Arkansas

Knox

Vincennes Hudson 3

ENUMERATED WITH Goff Cynthia

RELATIONSHIP TO ABOVE Son

REMARKS

1910 CENSUS - INDIA
DEPARTMENT OF COMMERCE
BUREAU OF THE CENSUS

M452

Meehling, Charles
HEAD OF FAMILY

INDIANA

VOL. 95 E.D. 180

SHEET 5 LINE 98

W H Illinois
COLOR DIRECT AGE

Sego

CITIZENSHIP

STREET HOUSE NO.

OTHER MEMBERS OF FAMILY

NAME	RELATIONSHIP	AGE	BIRTHPLACE	CITIZENSHIP
Meehling, Josephine	W	46	Indiana	
[illegible]	D	22	Illinois	
Meehling, Anna	D	18	Illinois	

1920 CENSUS—INDEX
DEPARTMENT OF COMMERCE
BUREAU OF THE CENSUS

A-16

M452

INDIANA

Mullens, Charles (HEAD OF FAMILY)

VOL. 9 E.D. 9

SHEET 4 LINE 11

W 38 Indiana

COLOR AGE BIRTHPLACE CITIZENSHIP

Clay

COUNTY

Coffeemont

CITY (STREET) (HOUSE NO.)

OTHER MEMBERS OF FAMILY

NAME	RELATIONSHIP	AGE	BIRTHPLACE	CITIZENSHIP
Mullens, Nora	W	37	Indiana	
Roy	S	13	Indiana	
Herschel	S	12	Indiana	
Rosco	S	9	Indiana	
Erma	D	7	Indiana	

1920 CENSUS - INDEX
DEPARTMENT OF COMMERCE
BUREAU OF THE CENSUS

A-1a

U.S. GOVERNMENT PRINTING OFFICE

M452

INDIANA

Milens, Charles
(HEAD OF FAMILY)

VOL. 61 E.D. 12

SHEET 12 LINE 98

W 24 Indiana
(COLOR) (AGE) (BIRTHPLACE) (CITIZENSHIP)

Marion
(COUNTY)

(CITY) (STREET) (HOUSE NO.)

OTHER MEMBERS OF FAMILY

NAME	RELATIONSHIP	AGE	BIRTHPLACE	CITIZENSHIP
Milens, Rosa	W	29	Indiana	
Penicaria, Mavis	S.D.	18	Indiana	
— Frank	S.G.S.	4/12	Indiana	

1920 CENSUS—INDEX
DEPARTMENT OF COMMERCE
BUREAU OF THE CENSUS

A-10

M 452

STATE INDIANA

Muttenhamp Charles Edward VOL. 102 E.D. 139
(INDIVIDUAL)

SHEET 9 LINE 15

W 10 Indiana
(MILES) (AGE) (BIRTHPLACE) (CITIZENSHIP)

Vanderburg
(COUNTY)

Evansville Oregon 921
(CITY) (STREET) (HOUSE NO.)

ENUMERATED WITH Trageser, John

RELATIONSHIP TO ABOVE Grandson

REMARKS

1920 CENSUS—INDEX
DEPARTMENT OF COMMERCE
BUREAU OF THE CENSUS

A-8

INDIANA

VOL. 69 E.D. 168

SHEET 2 LINE 17

Sullivan, Charles R
(HEAD OF FAMILY)

W (COLOR) 37 (AGE) Indiana (BIRTHPLACE)

Marion (COUNTY) Indianapolis (CITY) Randolph (STREET) 221 (HOUSE NO.)

OTHER MEMBERS OF FAMILY

NAME	RELATIONSHIP	AGE	BIRTHPLACE	CHANGES MADE
Sullivan, Catherine	W	28	Ohio	
— Charles	S	7	Indiana	
— James	S	6	Indiana	
— Jean	D	3	Indiana	

1920 CENSUS—INDEX
DEPARTMENT OF COMMERCE
BUREAU OF THE CENSUS

A-13

M 452

INDIANA

Mellinger, Charley VOL. 28 E.D. 22
(HEAD OF FAMILY)

SHEET 1 LINE 96

W 48 Indiana
(COLOR) (AGE) (BIRTHPLACE) (CITIZENSHIP)

Gibson
(COUNTY)

Fort Branch William —
(CITY) (STREET) (HOUSE NO.)

OTHER MEMBERS OF FAMILY

NAME	RELATIONSHIP	AGE	BIRTHPLACE	CITIZENSHIP
Mellinger, Grace	W	34	Indiana	
Quindry, Jane	M.L.	67	Illinois	

1920 CENSUS—INDEX
DEPARTMENT OF COMMERCE
BUREAU OF THE CENSUS

A-26

M452

INDIANA

Malencupp Charles E (HEAD OF FAMILY)

VOL. 26 E.D. 78

SHEET 1 LINE 89

W (COLOR) 26 (AGE) Indiana (BIRTHPLACE) (CITIZENSHIP)

Fulton (COUNTY)

(CITY) (STREET) (HOUSE NO.)

OTHER MEMBERS OF FAMILY

NAME	RELATIONSHIP	AGE	BIRTHPLACE	COLOR AND
Malencupp Ada E	W	25	Tennessee	
— Wilber E	S	3	Tennessee	
— Mary E	D	1/12	Indiana	
— Mary C	M	69	Indiana	

1920 CENSUS INDEX
DEPARTMENT OF COMMERCE
BUREAU OF THE CENSUS

A-1a

M 452

INDIANA

Melling, Charly D (HEAD OF FAMILY)

VOL. 16 E.D. 66

SHEET 14 LINE 31

W (COLOR) 23 (AGE) Indiana (BIRTHPLACE) (CITIZENSHIP)

Clinton (COUNTY)

Frankfort (CITY) White (STREET) 201 (HOUSE NO.)

OTHER MEMBERS OF FAMILY

NAME	RELATIONSHIP	AGE	BIRTHPLACE	CITIZENSHIP
Melling, Zella J	W	21	Indiana	
— Greta J	D	1 Ex	Indiana	

1930 CENSUS—INDEX
DEPARTMENT OF COMMERCE
BUREAU OF THE CENSUS

A46

M 452

INDIANA

Mehling Christ
(HEAD OF FAMILY)

VOL. 23 E.D. 46

SHEET 9 LINE 69

W (COLOR) 64 (AGE) Indiana (BIRTHPLACE) (CITIZENSHIP)

Dubois (COUNTY)

Ferdinand Town (CITY) Stringer (STREET) (HOUSE NO.)

OTHER MEMBERS OF FAMILY

NAME	RELATIONSHIP	AGE	BIRTHPLACE	CITIZENSHIP
Mehling Katharina	W	58	Indiana	
— Emma	D	25	Indiana	
— Albert	S	23	Indiana	
— Victor	S	20	Indiana	
— Bertha	D	19	Indiana	

1920 CENSUS—INDEX
DEPARTMENT OF COMMERCE
BUREAU OF THE CENSUS

#1 see #2

U. S. GOVERNMENT PRINTING OFFICE

Mehling Christ

HEAD OF FAMILY—CONTINUED

STATE Indiana

OTHER MEMBERS OF FAMILY—CONTINUED

NAME	RELATIONSHIP	AGE	BIRTHPLACE	CITIZENSHIP
Mehling [illegible]	[illegible]	[illegible]	Indiana	

1900 CENSUS—INDEX
DEPARTMENT OF COMMERCE
BUREAU OF THE CENSUS

[illegible]

A-49

U. S. GOVERNMENT PRINTING OFFICE

W 1452

Mellinger, Christianus
(HEAD OF FAMILY)

INDIANA

VOL 3 E. D. 74

SHEET 1 LINE 20

W 73
(SEX) (AGE)

Ohio
(BIRTHPLACE)

(CITIZENSHIP)

Allen
(COUNTY)

Fort Wayne
(CITY)

Wayne Trace 1817
(STREET) (HOUSE NO.)

OTHER MEMBERS OF FAMILY

NAME	RELATIONSHIP	AGE	BIRTHPLACE	CITIZENSHIP
Mellinger, Lester	W	54	Ohio	

1920 CENSUS—INDEX
DEPARTMENT OF COMMERCE
BUREAU OF THE CENSUS

Ans

M 45-2

INDIANA

Mullinix Clarence — HEAD OF FAMILY

VOL. 72 E.D. 232

SHEET 14 LINE 37

W — SEX — 25 AGE — Indiana BIRTHPLACE — CITIZENSHIP

Marion — COUNTY

Indianapolis — CITY — South Meridian STREET — 2433 HOUSE NO.

OTHER MEMBERS OF FAMILY

NAME	RELATION-SHIP	AGE	BIRTHPLACE	OWNED H/M
Mullinix, Flora	W	24	Indiana	
Duckworth, Henry	S.L	8	Indiana	

1920 CENSUS—INDEX
DEPARTMENT OF COMMERCE
BUREAU OF THE CENSUS

A-16

M452

INDIANA

Mullinix, Cleta
(INDIVIDUAL)

VOL. 6 E.D. 87

SHEET 4 LINE 48

W (COLOR) 9 (AGE) Indiana (BIRTHPLACE) (STREET NO.)

Bartholomew
(COUNTY)

Columbus (CITY) Pearl (STREET) 1129 (HOUSE NO.)

ENUMERATED WITH Gross, George L

RELATIONSHIP TO ABOVE Step-daughter

REMARKS

1920 CENSUS—INDEX
DEPARTMENT OF COMMERCE
BUREAU OF THE CENSUS

A-3

M 452

INDIANA

Melling Clifford — VOL. 69 E.D. 162

SHEET 7 LINE 12

St 26 — Indiana

CO. OR TWP. — BIRTHPLACE — CITIZENSHIP

Marion

COUNTY

Indianapolis — E. Michigan — 11 16

CITY — STREET — HOUSE NO.

OTHER MEMBERS OF FAMILY

NAME	RELATION-SHIP	AGE	BIRTHPLACE	CITIZEN-SHIP
Melling Gladys	D	2	Iowa	

1920 CENSUS - INDEX
DEPARTMENT OF COMMERCE
BUREAU OF THE CENSUS

A-16

U. S. GOVERNMENT PRINTING OFFICE

INDIANA

VOL. 11 E.D. 38

SHEET 6 LINE 39

Mellinger, Loyd B
HEAD OF FAMILY

W 33 Indiana
COLOR AGE BIRTHPLACE

Carroll
COUNTY

CITY STREET HOUSE NO.

OTHER MEMBERS OF FAMILY

NAME	RELATION-SHIP	AGE	BIRTHPLACE	CITIZEN-SHIP
Mellinger, Emma E	W	23	Indiana	
" Guy M	S	2 5/12	Indiana	
" Edward H	S	1 5/12	Indiana	
" Elizabeth C	M	29	Indiana	

1930 CENSUS—INDEX
DEPARTMENT OF COMMERCE
BUREAU OF THE CENSUS

A-13

U. S. GOVERNMENT PRINTING OFFICE

M452

INDIANA

Millington, Clyde (HEAD OF FAMILY)

VOL. 40 E.D. 106

SHEET 6 LINE 51

W (COLOR) 26 (AGE) Indiana (BIRTHPLACE) (CITIZENSHIP)

Kosciusko (COUNTY)

Warsaw (CITY) Park Ave (STREET) 509 (HOUSE NO.)

OTHER MEMBERS OF FAMILY

NAME	RELATIONSHIP	AGE	BIRTHPLACE	CITIZENSHIP
Millington, Alta	W	30	Ohio	
— Carl	S	7	Indiana	
— Harold	S	4 1/2	Indiana	
— Paul Eliza	S	2 8/12	Indiana	
— Alvin S	F	5 4/12	Indiana	

1920 CENSUS INDEX
DEPARTMENT OF COMMERCE
BUREAU OF THE CENSUS

M 452

INDIANA

Mullnix Clyde
HEAD OF FAMILY

VOL. 71 E.D. 229

SHEET 13 LINE 36

W 37 Indiana
COLOR AGE BIRTHPLACE CITIZENSHIP

Marion
COUNTY

Indianapolis E. Raymond 336
CITY STREET HOUSE NO.

OTHER MEMBERS OF FAMILY

NAME	RELATIONSHIP	AGE	BIRTHPLACE	CITIZENSHIP
Mullnix Maud	W	34	Indiana	
Lenora F	D	9	Indiana	

1920 CENSUS—INDEX
DEPARTMENT OF COMMERCE
BUREAU OF THE CENSUS

m 452

INDIANA

Mellinger, Clyde M (HEAD OF FAMILY)

VOL. 48 E.D. 123

SHEET 7 LINE 41

W (COLOR) 41 (AGE) Indiana (BIRTHPLACE) (CITIZENSHIP)

La Grange (COUNTY)

(CITY) (STREET) (HOUSE NO.)

OTHER MEMBERS OF FAMILY

NAME	RELATIONSHIP	AGE	BIRTHPLACE	CITIZENSHIP
Mellinger, Laura	W	34	Indiana	
— Kenneth	S	15	Indiana	
— Keith	S	13	Indiana	
— Reva	D	11	Indiana	
— Lawrence	S	8	Indiana	

1930 CENSUS—INDEX
DEPARTMENT OF COMMERCE
BUREAU OF THE CENSUS

#1 see #2

A-1a

STATE Indiana

Mellinger, Elydi M.

HEAD OF FAMILY—CONTINUED

OTHER MEMBERS OF FAMILY—CONTINUED

NAME	RELATION-SHIP	AGE	BIRTHPLACE	CITIZEN-SHIP
Mellinger, Gloria	D	5	Indiana	
" Geraldine	D	3	Indiana	
" Boyd	S	5/12	Indiana	

1920 CENSUS—UNDEX
DEPARTMENT OF COMMERCE
BUREAU OF THE CENSUS

Spec #1

A-15

M 452

Mullins, Cora I.
(HEAD OF FAMILY)

INDIANA

VOL. 108 E.D. 138

SHEET 5 LINE 91

W 58 Indiana
(COLOR) (AGE) (BIRTHPLACE) (CITIZENSHIP)

Wayne
(CITY)

(CITY) (STREET) (HOUSE NO.)

OTHER MEMBERS OF FAMILY

NAME	RELATIONSHIP	AGE	BIRTHPLACE	CITIZENSHIP
Lurry Alone				

1920 CENSUS—INDEX
DEPARTMENT OF COMMERCE
BUREAU OF THE CENSUS

A-1a

M 452

INDIANA

Melinger, Cora K
(INDIVIDUAL)

VOL. 21 E.D. 3

SHEET 3 LINE 78

W (COLOR) 12 (AGE) Indiana (BIRTHPLACE) (CITIZENSHIP)

Gibson (COUNTY)

Francisco Village (CITY) Main (STREET) — (HOUSE NO.)

ENUMERATED WITH Dwyer, Jackson

RELATIONSHIP TO ABOVE Boarder

REMARKS

1920 CENSUS—INDEX
DEPARTMENT OF COMMERCE
BUREAU OF THE CENSUS

A-3

U. S. GOVERNMENT PRINTING OFFICE

M452

STATE INDIANA

Mellencamp, Cornelia
(INDIVIDUAL)

VOL. 6 E.D. 21

SHEET 4 LINE 39

W (COLOR) 14 (AGE) Indiana (BIRTHPLACE) (CITIZENSHIP)

Bartholomew
(COUNTY)

(CITY) (STREET) (HOUSE NO.)

ENUMERATED WITH Diggs, Edward

RELATIONSHIP TO ABOVE stex daughter

REMARKS

1920 CENSUS—INDEX
DEPARTMENT OF COMMERCE
BUREAU OF THE CENSUS

A-3

U. S. GOVERNMENT PRINTING OFFICE

STATE

Melencavich, Dan
(INDIVIDUAL)

VOL. 64 E.D. 212

SHEET 13 LINE 36

W 38 Servia 1913 Al-
(COLOR) (AGE) (BIRTHPLACE) (CITIZENSHIP)

Marion
(COUNTY)

Indianapolis West Maryland 445
(CITY) (STREET) (HOUSE NO.)

ENUMERATED WITH Tanascovich, Bojida

RELATIONSHIP TO ABOVE Partner

REMARKS

1920 CENSUS—INDEX
DEPARTMENT OF COMMERCE
BUREAU OF THE CENSUS

A-3
U. S. GOVERNMENT PRINTING OFFICE

M45 2

INDIANA

Mullins, David — (HEAD OF FAMILY)

VOL 31 E.D. 42

SHEET 1 LINE 57

W (RACE) 23 (AGE) Indiana (BIRTHPLACE) (NATURALIZATION)

Bruce (COUNTY)

Washington (CITY) Extension (STREET) 227 (HOUSE NO.)

OTHER MEMBERS OF FAMILY

NAME	RELATION-SHIP	AGE	BIRTHPLACE	OWNED HOME
Mullins, Cora	W	18	Indiana	

1920 CENSUS—INDEX
DEPARTMENT OF COMMERCE
BUREAU OF THE CENSUS

M 452

INDIANA

Mullins David L
(HEAD OF FAMILY)

VOL. 72 E.D. 45-9

SHEET 2 LINE 45

W 79 Indiana
(COLOR) (AGE) (BIRTHPLACE) (CITIZENSHIP)

Miami
(COUNTY)

Peru
(CITY)

Columbus Ave 325
(STREET) (HOUSE NO.)

OTHER MEMBERS OF FAMILY

NAME	RELATIONSHIP	AGE	BIRTHPLACE	OWNERSHIP
Mullins Lizzie M	W	71	Indiana	
" Floyd F	S	11	Indiana	
" Robert L	S	11	Indiana	

1820 CENSUS—INDEX
DEPARTMENT OF COMMERCE
BUREAU OF THE CENSUS

A-14

U. S. GOVERNMENT PRINTING OFFICE

M452

INDIANA

Mollenkopf, De Forest E (HEAD OF FAMILY) VOL. 61 E.D. 9

SHEET 17 LINE 84

W (COLOR) 27 (AGE) Indiana (BIRTHPLACE) (CITIZENSHIP)

Marion (COUNTY)

(CITY) (STREET) (HOUSE NO.)

OTHER MEMBERS OF FAMILY

NAME	RELATIONSHIP	AGE	BIRTHPLACE	CITIZENSHIP
Mollenkopf, Orda E	W	28	Indiana	
Teal, Peter J	FL	66	Indiana	

1920 CENSUS—INDEX
DEPARTMENT OF COMMERCE
BUREAU OF THE CENSUS

A-4a

U. S. GOVERNMENT PRINTING OFFICE

M452

INDIANA

Mullins, Denzil C.
(HEAD OF FAMILY)

VOL. 34 E.D. 129

SHEET 10 LINE 97

W (COLOR) 2 (AGE) Indiana (BIRTHPLACE) (CITIZENSHIP)

Huntington (COUNTY)

Warren (CITY) Third (STREET) (HOUSE NO.)

OTHER MEMBERS OF FAMILY

NAME	RELATIONSHIP	AGE	BIRTHPLACE	CITIZENSHIP
Mullins, Maudie M.	W	28	Indiana	
Joseph H.	[illegible]	2 6/12	Indiana	
Maples, Frank	[illegible]	53	Indiana	

1920 CENSUS—INDEX
DEPARTMENT OF COMMERCE
BUREAU OF THE CENSUS

A-1a

U. S. GOVERNMENT PRINTING OFFICE

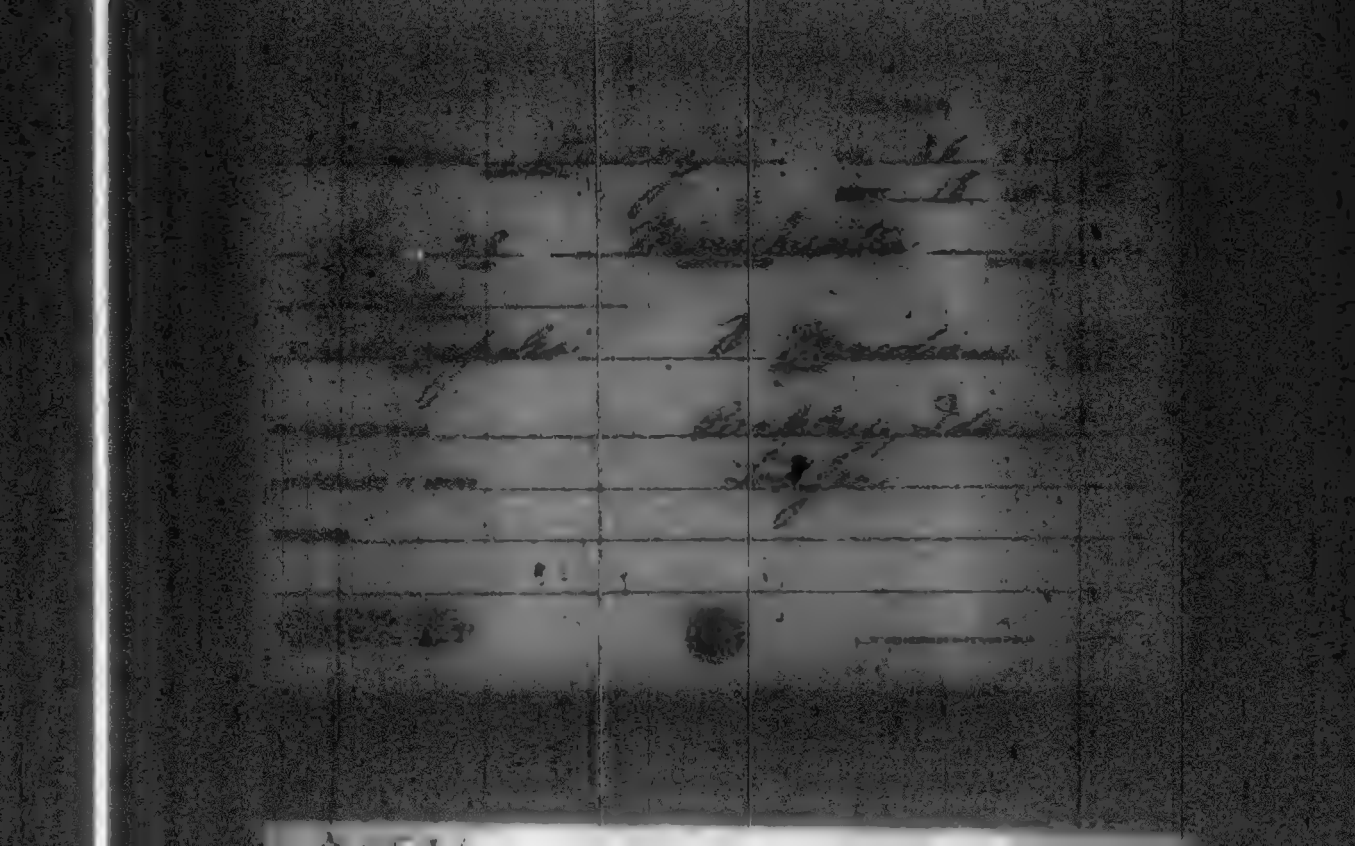

M452

INDIANA

Mehling, Dewey G
(HEAD OF FAMILY)

VOL. 60 E.D. 127

SHEET 5 LINE 79

W (COLOR) 22 (AGE) Indiana (BIRTHPLACE) (CITIZENSHIP)

Madison (COUNTY)

Alexandria (CITY) Madison (STREET) 705 (HOUSE NO.)

OTHER MEMBERS OF FAMILY

NAME	RELATIONSHIP	AGE	BIRTHPLACE	CITIZENSHIP
Mehling, May	W	22	Indiana	
Charles Robert	S	8/12	Indiana	

1930 CENSUS—INDEX
DEPARTMENT OF COMMERCE
BUREAU OF THE CENSUS

A-16

M452

INDIANA

Mullinix, Donald (INDIVIDUAL)

VOL. 6 E.D. 67

SHEET 4 LINE 66

W (RACE) M (SEX) Indiana (BIRTHPLACE) (CITIZENSHIP)

Bartholomew (COUNTY)

Columbus (CITY) Pearl (STREET) 1229 (HOUSE NO.)

ENUMERATED WITH Gross, George L

RELATIONSHIP TO ABOVE Step-son

REMARKS

1920 CENSUS—INDEX
DEPARTMENT OF COMMERCE
BUREAU OF THE CENSUS

A-3

U. S. GOVERNMENT PRINTING OFFICE

M452

INDIANA

Mullenix, Douglas (HEAD OF FAMILY)

VOL. 9 E.D. 18

SHEET 7 LINE 68

W (COLOR) 62 (AGE) Indiana (BIRTHPLACE) (CITIZENSHIP)

Clay (COUNTY)

(CITY) (STREET) RR3 (HOUSE NO.)

OTHER MEMBERS OF FAMILY

NAME	RELATIONSHIP	AGE	BIRTHPLACE	CITIZENSHIP
Mullenix, Noza	W	40	Indiana	
Hutchinson, Lloyd B	G S	12	Indiana	

1820 CENSUS—INDEX
DEPARTMENT OF COMMERCE
BUREAU OF THE CENSUS

A46

U. S. GOVERNMENT PRINTING OFFICE 11—11871

M 45 D

INDIANA

Mullins, Dow
(HEAD OF FAMILY)

VOL. 95 E.D. 171

SHEET 8 LINE 38

G 56 Kentucky
(COLOR) (AGE) (BIRTHPLACE) (CITIZENSHIP)

Vigo
(COUNTY)

Seelyville First St. South of National Rd
(CITY) (STREET) (HOUSE NO.)

OTHER MEMBERS OF FAMILY

NAME	RELATIONSHIP	AGE	BIRTHPLACE	CITIZENSHIP
Mullins Elizabeth	G	54	Indiana	
— Charles	S	17	Indiana	
— Ida M	D	11	Indiana	

1920 CENSUS—INDEX
DEPARTMENT OF COMMERCE
BUREAU OF THE CENSUS

A-4a

U. S. GOVERNMENT PRINTING OFFICE

M 1152

STATE INDIANA

Malmquist, E Edwin VOL. 49 E.D. 39

(INDIVIDUAL)

SHEET 18 LINE 30

W 2½ Indiana

(COLOR) (AGE) (BIRTHPLACE) (CITIZENSHIP)

Lake

(COUNTY)

Hobart Lake

(CITY) (STREET) (OFFICE NO.)

ENUMERATED WITH Bassauer, John

RELATIONSHIP TO ABOVE Grandson

REMARKS

1920 CENSUS—INDEX
DEPARTMENT OF COMMERCE
BUREAU OF THE CENSUS

A-2

U. S. GOVERNMENT PRINTING OFFICE

m452

INDIANA

Mullings, E. L. (HEAD OF FAMILY)

VOL. 19 E.D. 81

SHEET 7 LINE 76

W (COLOR) 34 (AGE) Indiana (BIRTHPLACE) (CITIZENSHIP)

Floyd (COUNTY)

New Albany (CITY) Vincennes (STREET) 804 (HOUSE NO.)

OTHER MEMBERS OF FAMILY

NAME	RELATIONSHIP	AGE	BIRTHPLACE	CITIZENSHIP
Mullings, Cora	W	35	Indiana	
— Lucadia	D	9	Indiana	
— Katherine	D	7	Indiana	

1920 CENSUS—INDEX
DEPARTMENT OF COMMERCE
BUREAU OF THE CENSUS

A-10

M452

INDIANA

Mellenkamp Ed (HEAD OF FAMILY)

VOL. 39 E.D. 86

SHEET 8 LINE 61

W (COLOR) 23 (AGE) Indiana (BIRTHPLACE) (CITIZENSHIP)

Jackson (COUNTY)

Seymour (CITY) West Jackson (STREET) 507 (HOUSE NO.)

OTHER MEMBERS OF FAMILY

NAME	RELATIONSHIP	AGE	BIRTHPLACE	CITIZENSHIP
Mellenkamp Nancy	W	23	Indiana	
— Lenard	S	2	Indiana	
— Gilbert	S	1	Indiana	

1920 CENSUS—INDEX
DEPARTMENT OF COMMERCE
BUREAU OF THE CENSUS

STATE INDIANA

Mullens, Edgar
(INDIVIDUAL)

VOL. 36 E.D. 73

SHEET 6 LINE 40

W 21 Tennessee
(COLOR) (AGE) (BIRTHPLACE) (CITIZENSHIP)

Henry
(COUNTY)

New Castle So. 19th 1534
(CITY) (STREET) (HOUSE NO.)

ENUMERATED WITH Freeman, Charles W.

RELATIONSHIP TO ABOVE Roomer

REMARKS

1880 CENSUS—INDEX
DEPARTMENT OF COMMERCE
BUREAU OF THE CENSUS

M45-2

INDIANA

Mullins Edgar B. (HEAD OF FAMILY)

VOL. 105 E.D. 109

SHEET 3 LINE 5

W 20 Indiana (BIRTHPLACE)

Vermillion (COUNTY)

(CITY) (STREET) (HOUSE NO.)

OTHER MEMBERS OF FAMILY

NAME	RELATION-SHIP	AGE	BIRTHPLACE	CHILDREN UNDER
Mullins Anna C	W	19	Indiana	

1930 CENSUS—INDEX
DEPARTMENT OF COMMERCE
BUREAU OF THE CENSUS

A46

M452

INDIANA

Molencamp, Edward (HEAD OF FAMILY) VOL. 39 E.D. 95

SHEET 7 LINE 83

W (COLOR) 22 (AGE) Indiana (BIRTHPLACE) (CITIZENSHIP)

Jackson (COUNTY)

(CITY) (STREET) (HOUSE NO.)

OTHER MEMBERS OF FAMILY

NAME	RELATIONSHIP	AGE	BIRTHPLACE	CITIZENSHIP
Molencamp, Pearl	W	23	Indiana	
— Lorine	D	2	Indiana	

1920 CENSUS—INDEX
DEPARTMENT OF COMMERCE
BUREAU OF THE CENSUS

A-1a

U. S. GOVERNMENT PRINTING OFFICE

M 452

INDIANA

Mullaman, Edward VOL. 56 E.D. 160
(INDIVIDUAL)

SHEET 1 LINE 49

W 13 Indiana
(COLOR) (AGE) (BIRTHPLACE) (CITIZENSHIP)

La Porte
(COUNTY)

(CITY) (STREET) (HOUSE NO.)

ENUMERATED WITH Haferkamp, Walter M

RELATIONSHIP TO ABOVE Hired Man

REMARKS

1920 CENSUS—INDEX
DEPARTMENT OF COMMERCE
BUREAU OF THE CENSUS

U.S. GOVERNMENT PRINTING OFFICE

1452

INDIANA

VOL. 44 E.D. 125

SHEET 3 LINE 40

Mullinix Edward

(HEAD OF FAMILY)

W 35 Indiana

(COLOR) (AGE) (BIRTHPLACE)

Johnson

(COUNTY)

Franklin

(CITY)

Johnson Ave 645

(STREET) (HOUSE NO.)

OTHER MEMBERS OF FAMILY

NAME	RELATIONSHIP	AGE	BIRTHPLACE	CITIZENSHIP
Mullinix Rosa	W	30	Virginia	
Violet M.	D	11	Indiana	
Catherine	D	3	Indiana	

1930 CENSUS—INDEX
DEPARTMENT OF COMMERCE
BUREAU OF THE CENSUS

M 452

INDIANA

VOL. 85 E.D. 97

SHEET 10 LINE 83

Mullins, Edward (HEAD OF FAMILY)

W (COLOR) 72 (AGE) Ireland (BIRTHPLACE) 1835 Na - Um (CITIZENSHIP)

Rush (COUNTY) West 10th (STREET) 30 (HOUSE NO.)

Rushville (CITY)

OTHER MEMBERS OF FAMILY

NAME	RELATIONSHIP	AGE	BIRTHPLACE	CITIZENSHIP
Mullins Bridget	W	67	Ireland	Na
— Wayne	S	34	Indiana	
— Leo	S	28	Indiana	
— Sylvia	S	21	Indiana	

1920 CENSUS—INDEX
DEPARTMENT OF COMMERCE
BUREAU OF THE CENSUS

Ads

M 452

INDIANA

Mullins, Edward Jr. (INDIVIDUAL)

Vol. 85 E.D. 85

Sheet 5 Line 7

W (RACE) 26 (AGE) Indiana (BIRTHPLACE) (CITIZENSHIP)

Cass (COUNTY)

(CITY) (STREET) (HOUSE NO.)

ENUMERATED WITH Mullins, Wade

RELATIONSHIP TO ABOVE Brother

REMARKS

1930 CENSUS—INDEX
DEPARTMENT OF COMMERCE
BUREAU OF THE CENSUS

A48

U. S. GOVERNMENT PRINTING OFFICE

M 452

INDIANA

Mullins Edwin
(HEAD OF FAMILY)

VOL. 12 E.D. 34

SHEET 2 LINE 82

W 43 Indiana
(COLOR) (AGE) (BIRTHPLACE) (CITIZENSHIP)

Cape
(COUNTY)

Logansport Meadlawn Avenue 1525
(STREET) (HOUSE NO.)

OTHER MEMBERS OF FAMILY

NAME	RELATIONSHIP	AGE	BIRTHPLACE	CITIZENSHIP
Mullins, Martha	W	40	Indiana	
Paul	S	7	Indiana	

1920 CENSUS INDEX
DEPARTMENT OF COMMERCE
BUREAU OF THE CENSUS

A-1a

U. S. GOVERNMENT PRINTING OFFICE

M 432

INDIANA

Mehling Edwin (INDIVIDUAL)

VOL. 23 E.D. 49

SHEET 1 LINE 5

W (COLOR) 1 (AGE) Indiana (BIRTHPLACE) (CITIZENSHIP)

Dubois (COUNTY)

St Anthony (CITY) (STREET) (HOUSE NO.)

ENUMERATED WITH Bomfer Adam

RELATIONSHIP TO ABOVE Grandson

REMARKS

1920 CENSUS—INDEX
DEPARTMENT OF COMMERCE
BUREAU OF THE CENSUS

A-4

U. S. GOVERNMENT PRINTING OFFICE

M452

STATE INDIANA

Malmquist, Edwin (INDIVIDUAL) VOL. 49 E.D. 39

SHEET 18 LINE 26

W (COLOR) 33 (AGE) Sweden (BIRTHPLACE) 1906 Pa (CITIZENSHIP)

Lake (COUNTY)

Hobart (CITY) Lake (STREET) (HOUSE NO.)

ENUMERATED WITH Bassauer, John

RELATIONSHIP TO ABOVE Son in law

REMARKS

1920 CENSUS—INDEX
DEPARTMENT OF COMMERCE
BUREAU OF THE CENSUS

A-2

M 452

INDIANA

Mollenkopf, Elizabeth (MAIDEN NAME) VOL. 61 E.D. 9

SHEET 16 LINE 47

W 76 (COLOR) (AGE)

Indiana (BIRTHPLACE) (CITIZENSHIP)

Marion (COUNTY)

(CITY) (STREET) (HOUSE NO.)

OTHER MEMBERS OF FAMILY

NAME	RELATION-SHIP	AGE	BIRTHPLACE	CITIZEN-SHIP
Mollenkopf, Lula	D	13	Indiana	

1920 CENSUS—INDEX
DEPARTMENT OF COMMERCE
BUREAU OF THE CENSUS

A-13

M452

INDIANA

Mellinger Elizabeth
HEAD OF FAMILY

VOL. 71 E.D. 203

SHEET 11 LINE 65

W (COLOR) E (AGE) Kentucky (BIRTHPLACE) (CITIZENSHIP)

Marion (COUNTY) Erie (STREET) NL (HOUSE NO.)

Indianapolis (CITY)

OTHER MEMBERS OF FAMILY

NAME	RELATIONSHIP	AGE	BIRTHPLACE	CITIZENSHIP
Living				
None				

1920 CENSUS - INDEX
DEPARTMENT OF COMMERCE
BUREAU OF THE CENSUS

U. S. GOVERNMENT PRINTING OFFICE

M 452

INDIANA

Mollenkramer, Elizabeth
(INDIVIDUAL)

VOL. 85 E.D. 162

SHEET 2 LINE 45

W 38 Ohio
(COLOR) (AGE) (BIRTHPLACE) (CITIZENSHIP)

Ripley
(COUNTY)

(CITY) (STREET) (HOUSE NO.)

ENUMERATED WITH Mollenkramer, Henry J.

RELATIONSHIP TO ABOVE Sister

REMARKS

1920 CENSUS—INDEX
DEPARTMENT OF COMMERCE
BUREAU OF THE CENSUS

A-2

U. S. GOVERNMENT PRINTING OFFICE

201-52

INDIANA

Mellinger Elizabeth (HEAD OF FAMILY)

VOL. 33 E.D. 52

SHEET 3 LINE 26

W F M Pennsylvania

COLOR SEX BIRTHPLACE CITIZENSHIP

Hancock

CITY STREET HOUSE NO.

OTHER MEMBERS OF FAMILY

NAME	RELATIONSHIP	AGE	BIRTHPLACE	CITIZENSHIP
Mellinger William H.	Son	27	Indiana	

1920 - CENSUS - (INDEX)
DEPARTMENT OF COMMERCE
BUREAU OF THE CENSUS

A-18

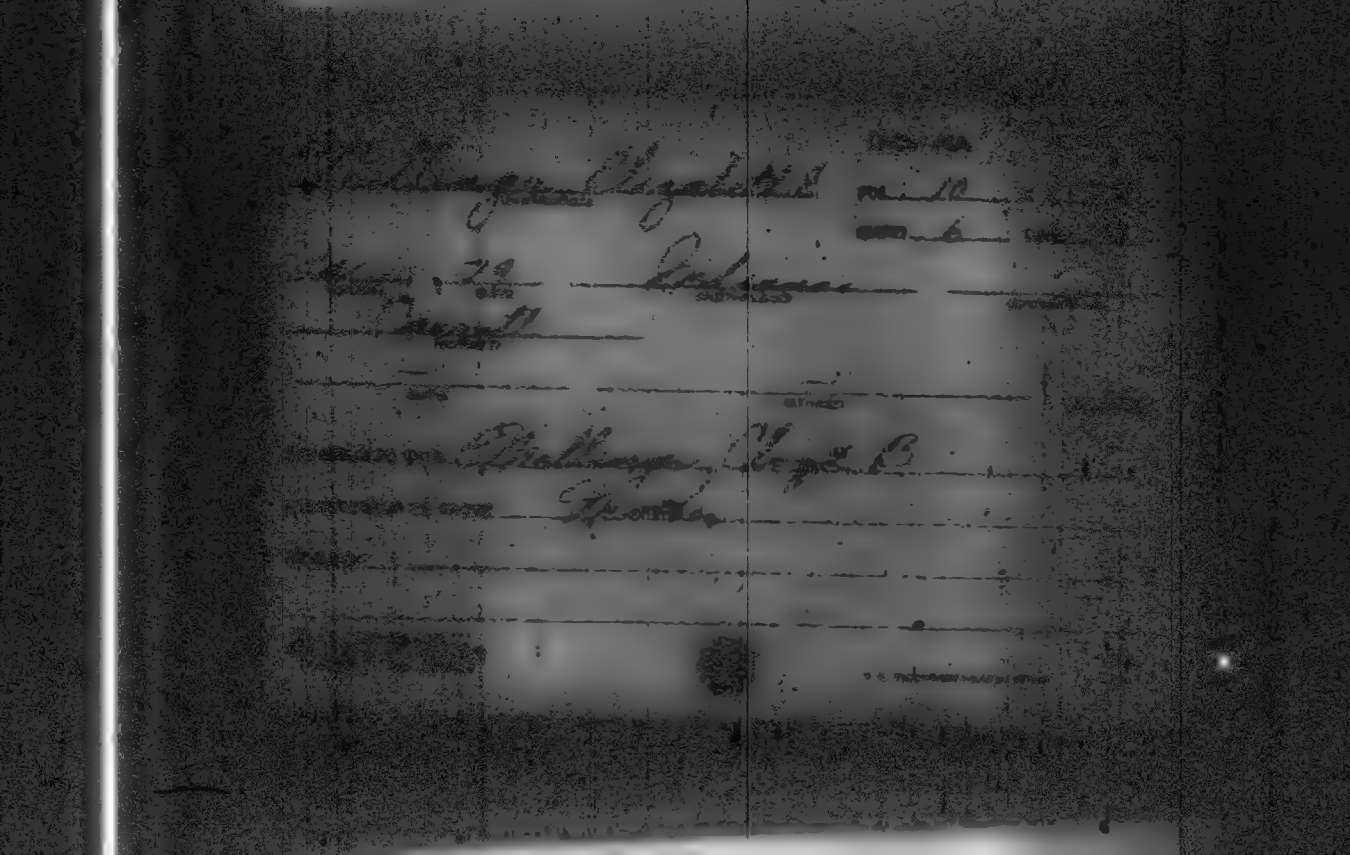

M 452

INDIANA

Mehling Elizabeth (INDIVIDUAL)

VOL. 23 E.D. 45

SHEET 10 LINE 61

W (COLOR) 80 (AGE) Germany (BIRTHPLACE) 1843 Na 1850 (CITIZENSHIP)

Dubois (COUNTY)

(CITY) (STREET) (HOUSE NO.)

ENUMERATED WITH Mehling Henry

RELATIONSHIP TO ABOVE Mother

REMARKS

1900 CENSUS - INDEX
DEPARTMENT OF COMMERCE
BUREAU OF THE CENSUS

U. S. GOVERNMENT PRINTING OFFICE

M 552

INDIANA

Mullins, Ellen (INDIVIDUAL) VOL. 98 E.D. 138

SHEET 9 LINE 20

W (COLOR) N (AGE) Illinois (BIRTHPLACE) (CITIZENSHIP)

Vigo (COUNTY)

Terre Haute (CITY) Eagle (STREET) 1327 (HOUSE NO.)

ENUMERATED WITH Rex Mattie

RELATIONSHIP TO ABOVE Mother

REMARKS

1920 CENSUS—INDEX
DEPARTMENT OF COMMERCE
BUREAU OF THE CENSUS

A-3
U.S. GOVERNMENT PRINTING OFFICE

M 452

INDIANA

VOL 69 ED 169

SHEET 13 LINE 100

Mullens Elmer
(HEAD OF FAMILY)

W 32 Indiana
(COLOR) (AGE) (BIRTHPLACE)

Marion
(COUNTY)

Indianapolis (CITY) 6 Michigan (STREET) 2926 (HOUSE NO.)

OTHER MEMBERS OF FAMILY

NAME	RELATION-SHIP	AGE	BIRTHPLACE	CITIZEN-SHIP
Mullen Hazel	Wf	30	Indiana	
___ Pauline	D	3	Michigan	

1920 CENSUS—INDEX
DEPARTMENT OF COMMERCE
BUREAU OF THE CENSUS

A-15
U. S. GOVERNMENT PRINTING OFFICE

M 452

INDIANA

Mullinix, Elmer
(HEAD OF FAMILY)

VOL. 45 E. D. 44

SHEET 23 LINE 31.

W (COLOR) 29 (AGE) Indiana (BIRTHPLACE) (CITIZENSHIP)

Johnson (COUNTY)

(CITY) (STREET) (HOUSE NO.)

OTHER MEMBERS OF FAMILY

NAME	RELATIONSHIP	AGE	BIRTHPLACE	CITIZENSHIP
Mullinix Bertha	W	27	Indiana	
" Lavon	D	8	Indiana	
" James T.	S	7	Indiana	

1920 CENSUS—INDEX
DEPARTMENT OF COMMERCE
BUREAU OF THE CENSUS

A-18

M452

INDIANA

Millancamp, Elmer H
(NAME OF FAMILY)

VOL. 39 E. D. 81

SHEET 6 LINE 11

W (COLOR) 24 (AGE) Indiana (BIRTHPLACE) (CITIZENSHIP)

Jackson (COUNTY)

Seymour (CITY) Lupton (STREET) 212 (HOUSE NO.)

OTHER MEMBERS OF FAMILY

NAME	RELATION-SHIP	AGE	BIRTHPLACE	CITIZEN-SHIP
Millancamp, Rachael	W	20	Indiana	

1920 CENSUS—INDEX
DEPARTMENT OF COMMERCE
BUREAU OF THE CENSUS

A-15

M452

STATE INDIANA

Malmquist, Elmer John 49 E.D. 99
(INDIVIDUAL)

SHEET 18 LINE 28

W 5 Indiana
(COLOR) (AGE) (BIRTHPLACE) (CITIZENSHIP)

Lake
(COUNTY)

Hobart Lake
(CITY) (STREET) (HOUSE NO.)

ENUMERATED WITH Bassauer, John

RELATIONSHIP TO ABOVE Grandson

REMARKS

1920 CENSUS—INDEX
DEPARTMENT OF COMMERCE
BUREAU OF THE CENSUS

A-2

mj 452

INDIANA

Mellinger, Emily C
(INDIVIDUAL)

VOL. 34 E.D. 33

SHEET 10 LINE 61

W 64 Indiana
(COLOR) (AGE) (BIRTHPLACE) (CITIZENSHIP)

Hendricks
(COUNTY)

North Salem — —
(CITY) (STREET) (HOUSE NO.)

ENUMERATED WITH Mellinger, Arthur

RELATIONSHIP TO ABOVE Mother

REMARKS

1920 CENSUS—INDEX
DEPARTMENT OF COMMERCE
BUREAU OF THE CENSUS

A-2
U. S. GOVERNMENT PRINTING OFFICE

M 452

INDIANA

Millington Emma (INDIVIDUAL)

VOL. 24 E.D. 7

SHEET 24 LINE 15

W (COLOR) NR (AGE) Indiana (BIRTHPLACE) (CITIZENSHIP)

Elkhart (COUNTY)

(CITY) (STREET) (HOUSE NO.)

ENUMERATED WITH Boss Albert K.

RELATIONSHIP TO ABOVE Boarder

REMARKS

1920 CENSUS—INDEX
DEPARTMENT OF COMMERCE
BUREAU OF THE CENSUS

A-8

39, 45 2nd

INDIANA

Mellencamp, Emma
(INDIVIDUAL)

VOL. 39 E.D. 58

SHEET 1 LINE 91

W (COLOR) 16 (AGE) Indiana (BIRTHPLACE)

Jackson (COUNTY)

(CITY) (STREET) (HOUSE NO.)

ENUMERATED WITH Mellencamp, George

RELATIONSHIP TO ABOVE Grand Daughter

REMARKS

1920 CENSUS—INDEX
DEPARTMENT OF COMMERCE
BUREAU OF THE CENSUS

A-8

U.S. GOVERNMENT PRINTING OFFICE

1952

Mullens, Emma

(HEAD OF FAMILY)

INDIANA

VOL. 60 E.D. 124

SHEET 6 LINE 100

W 68 Kentucky

(COLOR) (AGE) (BIRTHPLACE)

Madison

(COUNTY)

Alexandria East Washington —

(CITY) (STREET) (HOUSE NO.)

OTHER MEMBERS OF FAMILY

NAME	RELATIONSHIP	AGE	BIRTHPLACE	CITIZENSHIP

1950 CENSUS—INDEX
DEPARTMENT OF COMMERCE
BUREAU OF THE CENSUS

A-46

M 452

INDIANA

Mullins Ernest
(INDIVIDUAL)

VOL. 11 E.D. 7

SHEET 2 LINE 5

W (COLOR) 18 (AGE) Indiana (BIRTHPLACE) (CITIZENSHIP)

Clark (COUNTY)

Jeffersonville (CITY) — (STREET) — (HOUSE NO.)

ENUMERATED WITH Indiana Reformatory

RELATIONSHIP TO ABOVE Prisoner

REMARKS

1920 CENSUS—INDEX
DEPARTMENT OF COMMERCE
BUREAU OF THE CENSUS

A-3

U. S. GOVERNMENT PRINTING OFFICE

M45-2

INDIANA

Millinger Essie
(INDIVIDUAL)

VOL. 69 E.D. 170

SHEET 102 LINE 28

W 98 Indiana
(RACE) (AGE) (BIRTHPLACE)

Marion
(COUNTY)

Indianapolis 6 Newyork 2220
(CITY) (STREET) (HOUSE NO.)

ENUMERATED WITH Wheeler Charity H.

RELATIONSHIP TO ABOVE Daughter

REMARKS

1930 CENSUS—INDEX
DEPARTMENT OF COMMERCE
BUREAU OF THE CENSUS

A-3

m452

Mullins, Etta
(HEAD OF FAMILY)

INDIANA

VOL. 82 E.D. 146

SHEET 9 LINE 52

W (COLOR) 44 (AGE) Kentucky (BIRTHPLACE) (CITIZENSHIP)

Porter (COUNTY)

Valparaiso (CITY) Union (STREET) 607 (HOUSE NO.)

OTHER MEMBERS OF FAMILY

	NAME	RELATION-SHIP	AGE	BIRTHPLACE	CITIZEN-SHIP

1920 CENSUS—INDEX
DEPARTMENT OF COMMERCE
BUREAU OF THE CENSUS

A-46

U. S. GOVERNMENT PRINTING OFFICE

M452

INDIANA

Mullins, Eugene — HEAD OF FAMILY

VOL. 68 E.D. 124

SHEET 6 LINE 67

B — COLOR; 25 — AGE; Kentucky — BIRTHPLACE; — CITIZENSHIP

Mason — COUNTY

Indianapolis — CITY; N. Ogden — STREET; 610 — HOUSE NO.

OTHER MEMBERS OF FAMILY

NAME	RELATION-SHIP	AGE	BIRTHPLACE	CITIZEN-SHIP
Mullins, Cora	W	23	Kentucky	
Sheila	D	2 7/12	Ohio	
Brock, Susan	L	33	Kentucky	

1920 CENSUS—INDEX
DEPARTMENT OF COMMERCE
BUREAU OF THE CENSUS

A-16

U. S. GOVERNMENT PRINTING OFFICE

M 482

INDIANA

Mullins Eva (INDIVIDUAL) VOL. 82 E.D. 138

SHEET 3 LINE 100

W (COLOR) 27 (AGE) Indiana (BIRTHPLACE) (CITIZENSHIP)

Porter (COUNTY)

Hebron (CITY) N Main (STREET) (HOUSE NO.)

ENUMERATED WITH Pratt, Annie

RELATIONSHIP TO ABOVE Daughter

REMARKS

1930 CENSUS—INDEX
DEPARTMENT OF COMMERCE
BUREAU OF THE CENSUS

A-2

U. S. GOVERNMENT PRINTING OFFICE

M 452

Mullins Everett
(INDIVIDUAL)

INDIANA

VOL. 108 E.D. 137

SHEET 6 LINE 86

W 22 Indiana
(COLOR) (AGE) (BIRTHPLACE) (CITIZENSHIP)

Wayne
(COUNTY)

(CITY) (STREET) (HOUSE NO.)

ENUMERATED WITH Williams, Giles

RELATIONSHIP TO ABOVE Boarder

REMARKS

1920 CENSUS—INDEX
DEPARTMENT OF COMMERCE
BUREAU OF THE CENSUS

U. S. GOVERNMENT PRINTING OFFICE

M 452

STATE INDIANA

Millington, Ezra (INDIVIDUAL)

VOL. 110 E.D. 18[illegible]

SHEET 11 LINE 24

W (COLOR) 50 (AGE) Paulding Co Ohio (BIRTHPLACE) (CITIZENSHIP)

Wells (COUNTY)

Bluffton (CITY) Daughter (STREET) 658 (HOUSE NO.)

ENUMERATED WITH Bucker, Jessie

RELATIONSHIP TO ABOVE Lodger

REMARKS

1900 CENSUS—INDEX
DEPARTMENT OF COMMERCE
BUREAU OF THE CENSUS

U. S. GOVERNMENT PRINTING OFFICE

F

M452

Melinger Fanny
(HEAD OF FAMILY)

INDIANA

VOL. 97 E.D. 146

SHEET 1 LINE 70

Mr 53 Indiana
(COLOR) (AGE) (BIRTHPLACE) (CITIZENSHIP)

Vigo
Terre Haute North Center 909
(STREET) (HOUSE NO.)

OTHER MEMBERS OF FAMILY

NAME	RELATIONSHIP	AGE	BIRTHPLACE	CITIZENSHIP
Barner Inez	Mr	30	Indiana	

1920 CENSUS - INDEX
DEPARTMENT OF COMMERCE
BUREAU OF THE CENSUS

A-1a

M 462

Mellinger, Fanny
HEAD OF FAMILY

INDIANA

VOL. 43 E.D. 150

SHEET 4 LINE 95

W COLOR 46 AGE Indiana BIRTHPLACE CITIZENSHIP

Miami
COUNTY

Peru
CITY

STREET

HOUSE NO.

OTHER MEMBERS OF FAMILY

NAME	RELATIONSHIP	AGE	BIRTHPLACE	CITIZENSHIP
Mellinger, Ira	B L	43	Indiana	
Smith, Arabela	M	90	Indiana	

1920 CENSUS—INDEX
DEPARTMENT OF COMMERCE
BUREAU OF THE CENSUS

U. S. GOVERNMENT PRINTING OFFICE

M 482

INDIANA

Mullens, Felix
HEAD OF FAMILY

VOL. 45 E.D. 152

SHEET 6 LINE 9

W | 79 | Kentucky
COLOR | AGE | BIRTHPLACE

Martin
COUNTY

Longacre
CITY

Mill
STREET

HOUSE NO.

OTHER MEMBERS OF FAMILY

NAME	RELATIONSHIP	AGE	BIRTHPLACE	OCCUPATION
Mullens, Elizabeth	W	78	Kentucky	

1910 CENSUS—INDEX
DEPARTMENT OF COMMERCE
BUREAU OF THE CENSUS

A-46

M 45 2

INDIANA

Mullinix, Florence
(INDIVIDUAL)

VOL. 45 E.D. 145

SHEET 4 LINE 73

N 15 Indiana
(COLOR) (AGE) (BIRTHPLACE) (CITIZENSHIP)

Johnson
(COUNTY)

(CITY) (STREET) (HOUSE NO.)

ENUMERATED WITH Dresslar, Mary J.

RELATIONSHIP TO ABOVE Grand-Daughter

REMARKS

1900 CENSUS—INDEX
DEPARTMENT OF COMMERCE
BUREAU OF THE CENSUS

A-6

INDIANA

Mullins Floyd
(INDIVIDUAL)

VOL. 100 E.D. 178

SHEET 5 LINE 94

W° 23 Kentucky
(RACE) (AGE) (BIRTHPLACE) (CITIZENSHIP)

Tippecanoe
(COUNTY)

LaFayette Hartford 1732
(CITY) (STREET) (HOUSE NO.)

ENUMERATED WITH McWhorter Laythan

RELATIONSHIP TO ABOVE Step Son

REMARKS

1920 CENSUS—INDEX
DEPARTMENT OF COMMERCE
BUREAU OF THE CENSUS

U.S. GOVERNMENT PRINTING OFFICE

M 45 2

INDIANA

VOL. 34 E.D. 47

SHEET 1 LINE 51

Milling, Joust
(HEAD OF FAMILY)

M 29 Indiana
(RACE) (AGE) (BIRTHPLACE)

Hendricks
(COUNTY)

(CITY) (STREET) (HOUSE NO.)

OTHER MEMBERS OF FAMILY

NAME	RELATION-SHIP	AGE	BIRTHPLACE	CENSUS NOTE
Milling, Fern	D	28	Indiana	

1920 CENSUS—INDEX
DEPARTMENT OF COMMERCE
BUREAU OF THE CENSUS

A46

U.S. GOVERNMENT PRINTING OFFICE

M452

INDIANA

Mellinger, Frances
(INDIVIDUAL)

VOL. 38 E.D. 138

SHEET 10 LINE 56

W (COLOR) 21 (AGE) Indiana (BIRTHPLACE) (CITIZENSHIP)

Howard
(COUNTY)

Kokomo (CITY) S. Union (STREET) 1020 (HOUSE NO.)

ENUMERATED WITH Glass, J. Frank

RELATIONSHIP TO ABOVE Lodger

REMARKS

1920 CENSUS—INDEX
DEPARTMENT OF COMMERCE
BUREAU OF THE CENSUS

A-8

U. S. GOVERNMENT PRINTING OFFICE

M452

INDIANA

Mullins Frances
(HEAD OF FAMILY)

VOL. 29 E. D. 81

SHEET 4 LINE 74

W (COLOR) 64 (AGE) Michigan (BIRTHPLACE)

(CITIZENSHIP)

Grant (COUNTY)

Swayzee (CITY)

Adams (STREET)

(HOUSE NO.)

OTHER MEMBERS OF FAMILY

NAME	RELATIONSHIP	AGE	BIRTHPLACE	CITIZENSHIP

1920 CENSUS—INDEX
DEPARTMENT OF COMMERCE
BUREAU OF THE CENSUS

A-16

U. S. GOVERNMENT PRINTING OFFICE

INDIANA

Mellinger, Francis
(INDIVIDUAL)

VOL. 10 E.D. 33

SHEET 5 LINE 66

M | 21 | Indiana | |
(COLOR) | (AGE) | (BIRTHPLACE) | (CITIZENSHIP)

Carroll
(COUNTY)

Camden | Indiana | —
(CITY) | (STATE) | (OTHER DATA)

ENUMERATED WITH Cree, Stella

RELATIONSHIP TO ABOVE Sons

REMARKS

1920 CENSUS—INDEX
DEPARTMENT OF COMMERCE
BUREAU OF THE CENSUS

U. S. GOVERNMENT PRINTING OFFICE

A-3

49 452

INDIANA

Malinstone, Francis (HEAD OF FAMILY) VOL. 49 E.D. 29

SHEET 2 LINE 25

W (COLOR) 42 (AGE) Indiana (BIRTHPLACE)

Lake (COUNTY)

Griffith (CITY) Junction Ave (STREET)

OTHER MEMBERS OF FAMILY

NAME	RELATION SHIP	AGE	BIRTHPLACE	CITIZEN.
Malinstone, Wilma	W	32	Indiana	
Flaney, Manuel	Bo	57	Ohio	

1920 CENSUS—INDEX
DEPARTMENT OF COMMERCE
BUREAU OF THE CENSUS

A-16

M452

INDIANA

Molencupp Frank
(HEAD OF FAMILY)

VOL 27 E.D. 76

SHEET 10 LINE 51

W | 37 | Arkansas
COLOR | AGE | BIRTHPLACE | NATIONALITY

Fulton
COUNTY

Rochester
CITY

12 a
STREET

417
HOUSE NO.

OTHER MEMBERS OF FAMILY

NAME	RELATION SHIP	AGE	BIRTHPLACE	OCCUPATION
Molencupp Elsie	W	29	Indiana	
— Ruth	D	5	Indiana	
— Paul	S	1 Mo	Indiana	

1920 CENSUS—INDEX
DEPARTMENT OF COMMERCE
BUREAU OF THE CENSUS

A-18

U. S. GOVERNMENT PRINTING OFFICE

M452

INDIANA

Mullinsky Frank
(INDIVIDUAL)

VOL. 106 E.D. 188

SHEET 13 LINE 29

W 16 Indiana
(COLOR) (AGE) (BIRTHPLACE) (CITIZENSHIP)

Wabash
(COUNTY)

Wabash — —
(CITY) (STREET) (HOUSE NO.)

ENUMERATED WITH Whites Manuel Labor.

RELATIONSHIP TO ABOVE Ward

REMARKS

1920 CENSUS INDEX
DEPARTMENT OF COMMERCE
BUREAU OF THE CENSUS

A-2

U. S. GOVERNMENT PRINTING OFFICE

M452

INDIANA

Melling Frank
(HEAD OF FAMILY)

VOL. 91 E.D. 74

SHEET 1 LINE 49

COLOR	AGE	BIRTHPLACE	CITIZENSHIP
W	60	Indiana	?

Spencer
COUNTY

CITY STREET HOUSE NO.

OTHER MEMBERS OF FAMILY

NAME	RELATION	AGE	BIRTHPLACE	CITIZENSHIP
Melling, Mabel Jr	D	28	Pennsylvania	

1920 CENSUS—INDEX
DEPARTMENT OF COMMERCE
BUREAU OF THE CENSUS

A-1 b

M452

STATE INDIANA

Mobnouski, Frank
(INDIVIDUAL)

VOL. 54 E.D. 119

SHEET 10 LINE 2

W (COLOR) 27 (AGE) Poland (BIRTHPLACE) 1908 Pa (CITIZENSHIP)

Lake (COUNTY)

Gary (CITY) Broadway (STREET) 808 (HOUSE NO.)

ENUMERATED WITH Luke Harry

RELATIONSHIP TO ABOVE Roomer

REMARKS

1920 CENSUS - INDEX
DEPARTMENT OF COMMERCE
BUREAU OF THE CENSUS

A-2

U. S. GOVERNMENT PRINTING OFFICE

M452

INDIANA

VOL. 61 E.D. 12

SHEET 6 LINE 25

Mullinix Frank D
(HEAD OF FAMILY)

W (COLOR) 61 (AGE) Indiana (BIRTHPLACE)

Marion (COUNTY)

(CITY) Dalton (STREET) (HOUSE NO.)

OTHER MEMBERS OF FAMILY

NAME	RELATIONSHIP	AGE	BIRTHPLACE	CENSUS NOTE
Mullinix Nettie J	W	55	Indiana	
" Ethel	D	27	Indiana	

1930 CENSUS—INDEX
DEPARTMENT OF COMMERCE
BUREAU OF THE CENSUS

A-16

M452

INDIANA

Mullins, Frank P.
HEAD OF FAMILY

VOL. 85 E.D. 97

SHEET 6 LINE 91

Ft (OWN) +3 (AGE) Indiana (BIRTHPLACE)

Road (COUNTY)

Rushville (CITY) North Harrison (STREET) 235 (HOUSE NO.)

OTHER MEMBERS OF FAMILY

NAME	RELATION-SHIP	AGE	BIRTHPLACE	CITIZEN-SHIP
Mullins, Julia	Ft	36	Indiana	
— Lillian, L.		17	Indiana	

1930 CENSUS—INDEX
DEPARTMENT OF COMMERCE
BUREAU OF THE CENSUS

A-16

U. S. GOVERNMENT PRINTING OFFICE

7452

INDIANA

Mehling Frank X (FAMILY)

VOL. 91 E.D. 74

SHEET 4 LINE 34

H (HOME) 44 (AGE) Indiana (BIRTHPLACE)

Spencer (COUNTY)

(CITY) (STREET) (HOUSE NO.)

OTHER MEMBERS OF FAMILY

NAME	RELATION-SHIP	AGE	BIRTHPLACE	OWNED HOME
Mehling Catherine	W	44	Indiana	
— Indiana	D	18	Indiana	
— Herbert	S	17	Indiana	
— Ida	D	14	Indiana	
— Elenora	D	13	Indiana	

1920 CENSUS—SCHEDULE
DEPARTMENT OF COMMERCE
BUREAU OF THE CENSUS

A-40

STATE Indiana

Mehling Frank J
HEAD OF FAMILY—Continued

OTHER MEMBERS OF FAMILY—Continued

NAME	RELATION-SHIP	AGE	BIRTHPLACE	CITIZEN-SHIP
Mehling Emma	D	9	Indiana	
" Elvira	D	6	Indiana	

1920 CENSUS—INDEX
DEPARTMENT OF COMMERCE
BUREAU OF THE CENSUS

A-4b

M452

Mehling Franziska
(INDIVIDUAL)

INDIANA

VOL. 23 E.D. 46

SHEET 7 LINE 14

W. 47 Indiana
(COLOR) (AGE) (BIRTHPLACE) (CITIZENSHIP)

Dubois
(COUNTY)

Ferdinand Steer Ohio
(CITY) (STREET) (HOUSE NO.)

ENUMERATED WITH Not Reported

RELATIONSHIP TO ABOVE None

REMARKS

1920 CENSUS—INDEX
DEPARTMENT OF COMMERCE
BUREAU OF THE CENSUS

U.S. GOVERNMENT PRINTING OFFICE

A-2

M452

INDIANA

Mollenkopf, Fred
(INDIVIDUAL)

VOL. 5 E.D. 79

SHEET 4 LINE 94

W (COLOR) 19 (AGE) Wittenberg (BIRTHPLACE) 1888 U (CITIZENSHIP)

Allen (COUNTY)

Ft Wayne (CITY) [illegible] (STREET) [illegible] (INDUSTRY)

ENUMERATED WITH [illegible]

RELATIONSHIP TO ABOVE [illegible]

REMARKS

1880 CENSUS—INDEX
DEPARTMENT OF COMMERCE
BUREAU OF THE CENSUS

A-3

U. S. GOVERNMENT PRINTING OFFICE

Mrs 2

Mullins, Fred
(HEAD OF FAMILY)

INDIANA
VOL. 95 E. D. 172
SHEET 9 LINE 42

W 25 Indiana
(SEX) (AGE) (BIRTHPLACE)

Wyo
(COUNTY)

(CITY) (STREET) (HOUSE NO.)

OTHER MEMBERS OF FAMILY

NAME	RELATIONSHIP	AGE	BIRTHPLACE	CITIZENSHIP
Mullins, Ethel L.	W	22	Indiana	
Richard A.	S	1/12	Indiana	

1920 CENSUS—INDEX
DEPARTMENT OF COMMERCE
BUREAU OF THE CENSUS

A-16

U. S. GOVERNMENT PRINTING OFFICE

M 45-2

INDIANA

Mellencamp, Fred (HEAD OF FAMILY)

VOL. 39 E.D. 79

SHEET 2 LINE 40

W (COLOR) 33 (AGE) Indiana (BIRTHPLACE)

Jackson (COUNTY)

(CITY) (STREET) (HOUSE NO.)

OTHER MEMBERS OF FAMILY

NAME	RELATION-SHIP	AGE	BIRTHPLACE	CITIZEN-SHIP
Mellencamp Emma L	W	27	Indiana	
" Thelma	D	8	Indiana	
" Louise	D	6	Indiana	
" Augustus	S	4 3/12	Indiana	

1920 CENSUS—INDEX
DEPARTMENT OF COMMERCE
BUREAU OF THE CENSUS

A-46

U. S. GOVERNMENT PRINTING OFFICE

M452

STATE INDIANA

Malanc Fred
(INDIVIDUAL)

VOL. 54 E.D. 106

SHEET 30 LINE 3

W 27 Poland 1913 Al-
(COLOR) (AGE) (BIRTHPLACE) (CITIZENSHIP)

Lake
(COUNTY)

Gary Carolina 162
(CITY) (STREET) (HOUSE NO.)

ENUMERATED WITH Saghnowich, Max

RELATIONSHIP TO ABOVE Boarder

REMARKS

1920 CENSUS—INDEX
DEPARTMENT OF COMMERCE
BUREAU OF THE CENSUS

U. S. GOVERNMENT PRINTING OFFICE

M 452

INDIANA

VOL. 46 E.D. 107

SHEET 3 LINE 66

Millscamp, Fred A. (HEAD OF FAMILY)

W (COLOR) 41 (AGE) Michigan (BIRTHPLACE)

Jasper (COUNTY) (CITY)

Harvey (CITY)

Wood (STREET) 113 (HOUSE NO.)

OTHER MEMBERS OF FAMILY

NAME	RELATION-SHIP	AGE	BIRTHPLACE	CITIZEN-SHIP
Millscamp, Ola	W	35	Indiana	
" Hilda	D	4 11/12	Indiana	
" Virginia	D	2 7/12	Indiana	

1920 CENSUS—INDEX
DEPARTMENT OF COMMERCE
BUREAU OF THE CENSUS

A-13

U.S. GOVERNMENT PRINTING OFFICE

M 452

INDIANA

Moellenkamp, Fred J.

VOL. 68 E.D. 135

SHEET 4 LINE 20

W 48 Ocean -NR-

Marion

Indianapolis E. Washington 538

ENUMERATED WITH Not reported

RELATIONSHIP TO ABOVE Roomer

REMARKS

1930 CENSUS—INDIA
DEPARTMENT OF COMMERCE
BUREAU OF THE CENSUS

A-5

M452

INDIANA

Milenz, Fredericka C. (HEAD OF FAMILY)

VOL. 51 E.D. 68

SHEET 1 LINE 12

W (COLOR) 6 (AGE) Commen Germany (BIRTHPLACE) 1883 Na 1885 (CITIZENSHIP)

Lake (COUNTY)

Hammond (CITY) Sibley (STREET) 550 (HOUSE NO.)

OTHER MEMBERS OF FAMILY

NAME	RELATIONSHIP	AGE	BIRTHPLACE	CITIZENSHIP
Milenz, Anna	D	36	Illinois	
— Paul	S	23	Illinois	

1920 CENSUS - INDEX
DEPARTMENT OF COMMERCE
BUREAU OF THE CENSUS

A-4a

U. S. GOVERNMENT PRINTING OFFICE

M. 4524

INDIANA

Maholmes, Geneva (INDIVIDUAL)

VOL. 62 E.D. 24

SHEET 2 LINE 85

B. (COLOR) 14 (AGE) Indiana (BIRTHPLACE) (CITIZENSHIP)

Marion (COUNTY)

Indianapolis (CITY) Not Reported (STREET) 4 (HOUSE NO.)

ENUMERATED WITH Indiana Girls School

RELATIONSHIP TO ABOVE Inmate

REMARKS

1920 CENSUS—INDEX
DEPARTMENT OF COMMERCE
BUREAU OF THE CENSUS

A-2

M452

INDIANA

Mehling, Genevieve
(INDIVIDUAL)

VOL. 60 E.D. 127

SHEET 5 LINE 85

W 24 Indiana
(SEX) (AGE) (BIRTHPLACE) (CITIZENSHIP)

Madison
(COUNTY)

Alexandria Madison 711
(CITY) (STREET) (HOUSE NO.)

ENUMERATED WITH Ward, C. H.

RELATIONSHIP TO ABOVE Step Daughter

REMARKS

1930 CENSUS—INDEX
DEPARTMENT OF COMMERCE
BUREAU OF THE CENSUS

U. S. GOVERNMENT PRINTING OFFICE

M 452

INDIANA

Mullins George
HEAD OF FAMILY

VOL. 69 E. D. 161

SHEET 2 LINE 36

W 27 Alabama
COLOR AGE BIRTHPLACE CITIZENSHIP

Marion
COUNTY

Indianapolis Highland Ave. 956
CITY STREET HOUSE NO.

OTHER MEMBERS OF FAMILY

NAME	RELATION-SHIP	AGE	BIRTHPLACE	CITIZEN-SHIP
Jackson, Mary	Sis	49	Alabama	
— Lewis	N	18	Alabama	

1920 CENSUS—INDEX
DEPARTMENT OF COMMERCE
BUREAU OF THE CENSUS

A-18

U. S. GOVERNMENT PRINTING OFFICE

M452

Malenak, George
(HEAD OF FAMILY)

INDIANA

VOL. 54 E.D. 113

SHEET 9 LINE 72

W (COLOR) 72 (AGE) Czech-Slovania (BIRTHPLACE) 1901 Na 1916 (CITIZENSHIP)

Lake (COUNTY)

Gary (CITY) Grant (STREET) 2436 (HOUSE NO.)

OTHER MEMBERS OF FAMILY

NAME	RELATIONSHIP	AGE	BIRTHPLACE	CITIZENSHIP
Malenak, Mary	W	71	Czech-Slovania	Na
Denen	D	9	At Sea	N.L.

1920 CENSUS—INDEX
DEPARTMENT OF COMMERCE
BUREAU OF THE CENSUS

A-48

M 452

INDIANA

Malinowski, George (HEAD OF FAMILY) VOL. 89 E.D. 258

SHEET 13 LINE 50

W (COLOR) 40 (AGE) German Poland (BIRTHPLACE) 1912 Pa — (CITIZENSHIP)

St Joseph (COUNTY)

South Bend (CITY) W. Dunham (STREET) 1351 (HOUSE NO.)

OTHER MEMBERS OF FAMILY

NAME	RELATIONSHIP	AGE	BIRTHPLACE	CITIZENSHIP
Malinowski, Stella	W	41	German Poland	NB
— Philex	S	14	German Poland	NB
— Edward	S	8	German Poland	NB
— John	S	6	Indiana	
— Helen	D	3½	Indiana	

1920 CENSUS—INDEX
DEPARTMENT OF COMMERCE
BUREAU OF THE CENSUS

A-1a

M452

INDIANA

Mellencamp, George
(HEAD OF FAMILY)

VOL. 39 E.D. 80

SHEET 1 LINE 89

W (COLOR) 72 (AGE) Germany (BIRTHPLACE) — NR — (CITIZENSHIP)

Jackson (COUNTY)

(CITY) (STREET) (HOUSE NO.)

OTHER MEMBERS OF FAMILY

NAME	RELATIONSHIP	AGE	BIRTHPLACE	CITIZENSHIP
Mellencamp, Margaret	W	68	Indiana	
— Emma	T D	16	Indiana	

1920 CENSUS—INDEX
DEPARTMENT OF COMMERCE
BUREAU OF THE CENSUS

U. S. GOVERNMENT PRINTING OFFICE

A-1a

M452

INDIANA

Mylanos, George (INDIVIDUAL)

VOL. 68 E.D. 129

SHEET 7 LINE 85

W (COLOR) 20 (AGE) Greece (BIRTHPLACE) 1916 Al — (MITIGATION)

Marion (COUNTY)

Indianapolis (CITY) East New York (STREET) 425 (HOUSE NO.)

ENUMERATED WITH Davis, Edward H

RELATIONSHIP TO ABOVE Lodger

REMARKS

1920 CENSUS—INDEX
DEPARTMENT OF COMMERCE
BUREAU OF THE CENSUS

A-3

U. S. GOVERNMENT PRINTING OFFICE

M452

INDIANA

Millingdrip George
(HEAD OF FAMILY)

VOL. 25 E.D. 36

SHEET 5 LINE 97

Elkhart Indiana
(COUNTY) BIRTHPLACE (CITIZENSHIP)

Bristol
(CITY) (STREET) (HOUSE NO.)

OTHER MEMBERS OF FAMILY

NAME	RELATION-SHIP	AGE	BIRTHPLACE	CITIZEN-SHIP
Millingdrip, Edna	W	27	Indiana	
" Laura	M	31	Pennsylvania	

1920 CENSUS—INDEX
DEPARTMENT OF COMMERCE
BUREAU OF THE CENSUS

A-1a

M 452

INDIANA

Mullinix, George
(HEAD OF FAMILY)

VOL. 45 E.D. 144

SHEET 6 LINE 85

W. 46 Indiana
(COLOR) (AGE) (BIRTHPLACE) (CITIZENSHIP)

Johnson
(COUNTY)

(CITY) (STREET) (HOUSE NO.)

OTHER MEMBERS OF FAMILY

NAME	RELATIONSHIP	AGE	BIRTHPLACE	CITIZENSHIP
Mullinix, Julia	W.	47	Indiana	
— May	D.	23	Indiana	
— Zelma	D.	20	Indiana	
— Virgil	S.	18	Indiana	

1920 CENSUS—INDEX
DEPARTMENT OF COMMERCE
BUREAU OF THE CENSUS

A-1a

3452

INDIANA

Mullins George — VOL. 32 E.D. 77

SHEET 3 LINE 48

W — 33 — Kentucky

Greene

Jasonville — Lincoln — 343

ENUMERATED WITH Mullins, Thomas

RELATIONSHIP TO ABOVE Uncle

REMARKS

1930 CENSUS—INDEX
DEPARTMENT OF COMMERCE
BUREAU OF THE CENSUS

M452

INDIANA

VOL. 6 E.D. 1

SHEET 1 LINE 49

Mellinger George
("HEAD OF FAMILY")

W M 42 Kentucky
(RACE) (AGE) (BIRTHPLACE)

Bartholomew
(COUNTY)

(CITY) (STREET) (HOUSE NO.)

OTHER MEMBERS OF FAMILY

NAME	RELATION-SHIP	AGE	BIRTHPLACE	CITIZEN-SHIP
Mellinger Vista A	w	42	Indiana	
— Floyd S	S	19	Indiana	
— Naomi F	D	17	Indiana	

1920 CENSUS—INDEX
DEPARTMENT OF COMMERCE
BUREAU OF THE CENSUS

A-16

M 452

INDIANA

Mulvix, George (HEAD OF FAMILY)

VOL. 16 E.D. 44

SHEET 12 LINE 83

W (COLOR) 40 (AGE) Maryland (BIRTHPLACE) (CITIZENSHIP)

Clinton (COUNTY)

Frankfort (CITY) Barner (STREET) 255 (HOUSE NO.)

OTHER MEMBERS OF FAMILY

NAME	RELATIONSHIP	AGE	BIRTHPLACE	CITIZENSHIP
Mulvix, Doris	W	38	Indiana	
Murphin, John	S.S.	20	Indiana	
Curtis, Donna	S.D.	14	Indiana	

1920 CENSUS—INDEX
DEPARTMENT OF COMMERCE
BUREAU OF THE CENSUS

A-10

FM 455

INDIANA

Mollenkramer, George (INDIVIDUAL)

VOL. 85 E.D. 162

SHEET 2 LINE 46

Or (SEX) 36 (AGE) Ohio (BIRTHPLACE)

Ripley (COUNTY)

(CITY) (STREET) (HOUSE NO.)

ENUMERATED WITH Mollenkramer, Henry J

RELATIONSHIP TO ABOVE Brother

REMARKS

1920 CENSUS—INDEX
DEPARTMENT OF COMMERCE
BUREAU OF THE CENSUS

A-4

M452

INDIANA

Millinger, George
(HEAD OF FAMILY)

VOL. 29 E.D. 08

SHEET 9 LINE 18

W 58 Ohio
(COLOR) (AGE) (BIRTHPLACE) (CITIZENSHIP)

Gibson
Patoka Main
(CITY) (STREET) (HOUSE NO.)

OTHER MEMBERS OF FAMILY

NAME	RELATIONSHIP	AGE	BIRTHPLACE	CITIZENSHIP
Millinger, Ella	W	53	Indiana	
- Floyd	S	24	Indiana	
- Mary E	D	16	Indiana	

1920 CENSUS—INDEX
DEPARTMENT OF COMMERCE
BUREAU OF THE CENSUS

Ada

M452

INDIANA

Mullineux, George A (HEAD OF FAMILY) VOL. 19 E.D. 65

SHEET 6 LINE 72

W (COLOR) 47 (AGE) Indiana (BIRTHPLACE) (CITIZENSHIP)

Floyd (COUNTY)

New Albany (CITY) E Thirteenth (STREET) 328 (HOUSE NO.)

OTHER MEMBERS OF FAMILY

NAME	RELATIONSHIP	AGE	BIRTHPLACE	CITIZENSHIP
Mullineux, Carrie	W	42	Indiana	
— Thomas	S	20	Indiana	
— Martha	D	15	Indiana	

1920 CENSUS—INDEX
DEPARTMENT OF COMMERCE
BUREAU OF THE CENSUS

A-1a

M 452

INDIANA

Mellencamp, Geo. R. (HEAD OF FAMILY)

VOL. 39 E.D. 79

SHEET 2 LINE 7

W (COLOR) 37 (AGE) Indiana (BIRTHPLACE) (CITIZENSHIP)

Jackson (COUNTY)

(CITY) (STREET) (HOUSE NO.)

OTHER MEMBERS OF FAMILY

NAME	RELATION SHIP	AGE	BIRTHPLACE	CITIZEN-SHIP
Mellencamp, Matilda	W.	32	Indiana	
William	S.	9	Indiana	
Lydia	D.	7	Indiana	

1930 CENSUS—MOST
DEPARTMENT OF COMMERCE
BUREAU OF THE CENSUS

A-16

M452

INDIANA

Mollenkopf George (HEAD OF FAMILY) — Vol. 62 — E.D. 59

Sheet 16 — Line 5

M 47 (AGE) — Indiana (BIRTHPLACE)

Grant (COUNTY)

Indianapolis (CITY) — Cornell Ave (STREET) — 1601 (HOUSE NO.)

OTHER MEMBERS OF FAMILY

NAME	RELATION-SHIP	AGE	BIRTHPLACE	CITIZEN-SHIP
Mollenkopf Luella	W.	39	Indiana	

1920 CENSUS—INDEX
DEPARTMENT OF COMMERCE
BUREAU OF THE CENSUS

A-46

U.S. GOVERNMENT PRINTING OFFICE

M452

INDIANA

Melling, George L (HEAD OF FAMILY)

VOL. 30 E.D. 82

SHEET 9 LINE 7

W (COLOR) 45 (AGE) Indiana (BIRTHPLACE) (CITIZENSHIP)

Grant (COUNTY)

Van Buren Town (CITY) Oil (STREET) (HOUSE NO.)

OTHER MEMBERS OF FAMILY

NAME	RELATIONSHIP	AGE	BIRTHPLACE	CITIZENSHIP
Melling, Della	W	46	Indiana	
Glenn	S	18	Indiana	
Mary	D	16	Indiana	
Henderson, Estalena	G D	11	Indiana	

1920 CENSUS—INDEX
DEPARTMENT OF COMMERCE
BUREAU OF THE CENSUS

A-4a

M452

INDIANA

Mellinger, George W
(HEAD OF FAMILY)

VOL. 40 E.D. 97

SHEET 4 LINE 90

W (COLOR) 38 (AGE) Indiana (BIRTHPLACE) (CITIZENSHIP)

Kosciusko (COUNTY)

(CITY) (STREET) (HOUSE NO.)

OTHER MEMBERS OF FAMILY

NAME	RELATIONSHIP	AGE	BIRTHPLACE	CITIZENSHIP
Mellinger, Maude	W	33	Illinois	
— Rubyl	D	12	Indiana	
— Blanche O.	D	11	Indiana	
Florence	D	3	Indiana	

1920 CENSUS—INDEX
DEPARTMENT OF COMMERCE
BUREAU OF THE CENSUS

A-14

M 452

INDIANA

Melling, George W
(HEAD OF FAMILY)

VOL. 16 E. D. 47

SHEET 9 LINE 16

W (COLOR) 56 (AGE) Indiana (BIRTHPLACE)

(CITIZENSHIP)

Clinton (CIVIL DIVISION)

Frankfort (CITY) N Clay (STREET) 1011 (HOUSE NO.)

OTHER MEMBERS OF FAMILY

NAME	RELATIONSHIP	AGE	BIRTHPLACE	CITIZENSHIP
Melling, Flora A.	W	47	Indiana	
— Harry	S	26	Indiana	

1910 CENSUS—INDEX
DEPARTMENT OF COMMERCE
BUREAU OF THE CENSUS

A-46

U. S. GOVERNMENT PRINTING OFFICE (1910)

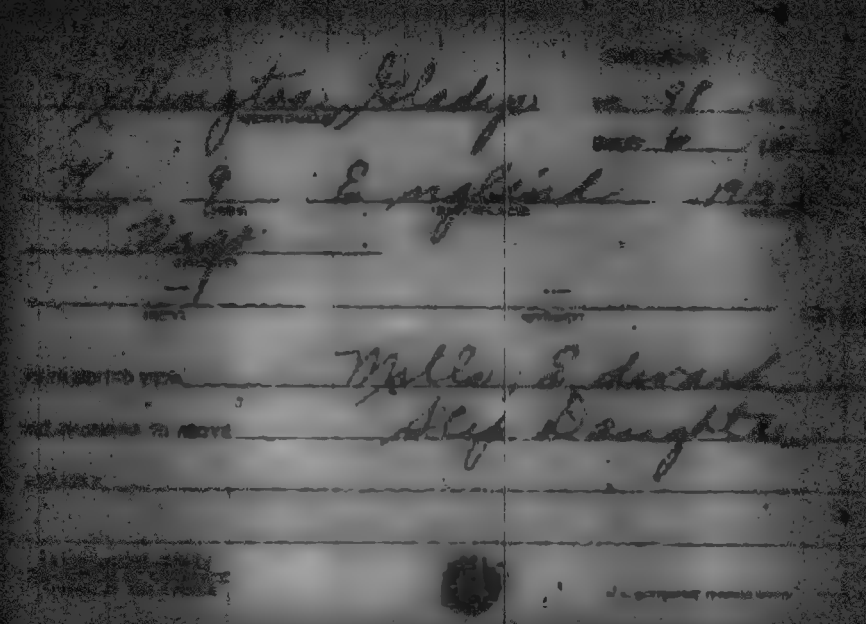

M 452

INDIANA

Mullinex Glenn (INDIVIDUAL) VOL. 72 E.D. 239

SHEET 1 LINE 95

St (COLOR) 3 1/2 (AGE) Indiana (BIRTHPLACE) (CITIZENSHIP)

Marion (COUNTY)

Indianapolis (CITY) Chadwick (STREET) 102 (HOUSE NO.)

ENUMERATED WITH Lilly Edward S.

RELATIONSHIP TO ABOVE Boarder

REMARKS

1920 CENSUS—INDEX
DEPARTMENT OF COMMERCE
BUREAU OF THE CENSUS

U. S. GOVERNMENT PRINTING OFFICE

M 452

INDIANA

Mullinix Grace
(INDIVIDUAL)

VOL. 67 E.D. 140

SHEET 3 LINE 1

W (COLOR) 5 (AGE) Indiana (BIRTHPLACE) (CITIZENSHIP)

Marion
(COUNTY)

Indianapolis (CITY) Central Ave (STREET) 1404 (HOUSE NO.)

ENUMERATED WITH Fitzpatrick, Dora L

RELATIONSHIP TO ABOVE Step Daughter

REMARKS

1920 CENSUS—INDEX
DEPARTMENT OF COMMERCE
BUREAU OF THE CENSUS

U. S. GOVERNMENT PRINTING OFFICE

M 452

INDIANA

Mellinger Grant U (HEAD OF FAMILY) VOL. 88 E.D. 268

SHEET 18 LINE 97

W (COLOR) 64 (AGE) Indiana (BIRTHPLACE) (CITIZENSHIP)

St Joseph (COUNTY)

South Bend (CITY) So St Joe (STREET) 2117 (HOUSE NO.)

OTHER MEMBERS OF FAMILY

NAME	RELATIONSHIP	AGE	BIRTHPLACE	CITIZENSHIP
Mellinger, Lilly M	W	36	Indiana	
Weber, Mabel G.	S D	18	Indiana	

1930 CENSUS - INDIA
DEPARTMENT OF COMMERCE
BUREAU OF THE CENSUS

A-46

M452

Mullins, Grover
(HEAD OF FAMILY)

INDIANA

VOL. 20 E.D. 20

SHEET 4 LINE 2

W (COLOR) 28 (AGE) Illinois (BIRTHPLACE) (CITIZENSHIP)

Fountain (COUNTY)

(CITY) (STREET) (HOUSE NO.)

OTHER MEMBERS OF FAMILY

NAME	RELATIONSHIP	AGE	BIRTHPLACE	CITIZENSHIP
Mullins, Jessie	W	22	Illinois	
✓ Armada	D	3	Illinois	
✓ Caleb	S	2	Illinois	
✓ Grover	S	8/12	Indiana	
Rutledge, Mack	Br	54	Illinois	

1870 CENSUS—INDEX
DEPARTMENT OF COMMERCE
BUREAU OF THE CENSUS

A-1a

M452

INDIANA

Mellencamp, Grover — HEAD OF FAMILY

VOL. 39 E.D. 79

SHEET 2 LINE 18

W (COLOR) 26 (AGE) — Indiana (BIRTHPLACE) — (CITIZENSHIP)

Jackson (COUNTY)

(CITY) — (STREET) — (HOUSE NO.)

OTHER MEMBERS OF FAMILY

NAME	RELATIONSHIP	AGE	BIRTHPLACE	CITIZENSHIP
Mellencamp, Mary	W.	21	Indiana	

1920 CENSUS—INDEX
DEPARTMENT OF COMMERCE
BUREAU OF THE CENSUS

A-16

M452

INDIANA

Mullinix, Guy (INDIVIDUAL)

VOL. 9 E.D. 17

SHEET 4 LINE 34

M (COLOR) 28 (AGE) Indiana (BIRTHPLACE)

Clay (COUNTY)

Carbon (CITY) Rural (STREET)

ENUMERATED WITH Tracy, Barnett

RELATIONSHIP TO ABOVE Son

REMARKS

1930 CENSUS—INDEX
DEPARTMENT OF COMMERCE
BUREAU OF THE CENSUS

A-5

M452

INDIANA

Millington H. Ira (HEAD OF FAMILY)

VOL. 110 E.D. 180

SHEET 10 LINE 98

W (COLOR) 48 (AGE) Bluffton (BIRTHPLACE) (CITIZENSHIP)

Wells (COUNTY)

Bluffton (CITY) Beth Ave (STREET) 625 (HOUSE NO.)

OTHER MEMBERS OF FAMILY

NAME	RELATIONSHIP	AGE	BIRTHPLACE	CITIZENSHIP
Millington, Kneth	S	9	Bluffton	
— Emmett	S	10	Bluffton	
— Edith	D	3	Bluffton	
— Harry	S	2	Bluffton	

1920 CENSUS—INDEX
DEPARTMENT OF COMMERCE
BUREAU OF THE CENSUS

A-1a

U. S. GOVERNMENT PRINTING OFFICE

M452

INDIANA

Mullenix, Haines L. (HEAD OF FAMILY)

VOL. 95 E. D. 173

SHEET 4 LINE 66

W (COLOR) 35 (AGE) Indiana (BIRTHPLACE) (CITIZENSHIP)

Vigo (COUNTY)

(CITY) (STREET) (HOUSE NO.)

OTHER MEMBERS OF FAMILY

NAME	RELATION-SHIP	AGE	BIRTHPLACE	CITIZEN-SHIP
Mullenix, Ella	W	32	Indiana	
— Elnor B.	D	6	Indiana	

1930 CENSUS—INDEX
DEPARTMENT OF COMMERCE
BUREAU OF THE CENSUS

A-1a

M452

INDIANA

Mullaney, Hannah J.
(HEAD OF FAMILY)

VOL. 84 E.D. 87

SHEET 3 LINE 86

W (COLOR) 60 (AGE) Indiana (BIRTHPLACE) (CITIZENSHIP)

Putnam (COUNTY)

(CITY) (STREET) (HOUSE NO.)

OTHER MEMBERS OF FAMILY

NAME	RELATIONSHIP	AGE	BIRTHPLACE	CITIZENSHIP
Mullaney, Wilbur M	S	38	Indiana	
" Verdis L	S	7	Indiana	

1920 CENSUS—INDEX
DEPARTMENT OF COMMERCE
BUREAU OF THE CENSUS

Mullaney, Hannah J.

M 452

INDIANA

Mellinger, Harold (INDIVIDUAL) VOL. 24 E.D. 15

SHEET 1 LINE 68

W (COLOR) 17 (AGE) Illinois (BIRTHPLACE) (CITIZENSHIP)

Elkhart (COUNTY)

Goshen (CITY) South Third (STREET) 223 (HOUSE NO.)

ENUMERATED WITH Oanta Harvey

RELATIONSHIP TO ABOVE Step Brother in Law

REMARKS

1920 CENSUS—INDEX
DEPARTMENT OF COMMERCE
BUREAU OF THE CENSUS

U. S. GOVERNMENT PRINTING OFFICE

M 452

INDIANA

Mollenkoff Harold (INDIVIDUAL)

VOL. 4 E.D. 82

SHEET 34 LINE 22

W (COLOR) 22 (AGE) Ohio (BIRTHPLACE) (CITIZENSHIP)

Allen (COUNTY)

Ft Wayne (CITY) East Creighton Ave (STREET) 1523 (HOUSE NO.)

ENUMERATED WITH Fry Albert R

RELATIONSHIP TO ABOVE Lodger

REMARKS

1920 CENSUS—INDEX
DEPARTMENT OF COMMERCE
BUREAU OF THE CENSUS

A-8

U. S. GOVERNMENT PRINTING OFFICE

M452

INDIANA

Mollinhopf Harry
(HEAD OF FAMILY)

VOL 61 E. D. 9

SHEET 12 LINE 12

W (COLOR) 77 (AGE) Indiana (BIRTHPLACE) (CITIZENSHIP)

Mason (COUNTY)

(CITY) (STREET) (HOUSE NO.)

OTHER MEMBERS OF FAMILY

NAME	RELATION-SHIP	AGE	BIRTHPLACE	CITIZEN-SHIP
Mollinhopf, Harry	H	78	Indiana	
— Florence	W	71	Indiana	

1920 CENSUS—INDEX
DEPARTMENT OF COMMERCE
BUREAU OF THE CENSUS

A-46

U. S. GOVERNMENT PRINTING OFFICE

STATE

Mellenz, Harry (INDIVIDUAL)

VOL. 109 E.D. 112

SHEET 7 LINE 71

W (RACE) 19 (AGE) Ohio (BIRTHPLACE)

Wayne (COUNTY)

Richmond (CITY) South E D (STREET) 418 (HOUSE NO.)

ENUMERATED WITH Bruno, Theresa

RELATIONSHIP TO ABOVE Boarder

REMARKS

1930 CENSUS—INDEX
DEPARTMENT OF COMMERCE
BUREAU OF THE CENSUS

M452

INDIANA

Mallinson, Perry
(HEAD OF FAMILY)

VOL. 54 E.D. 118

SHEET 5 LINE 43

W (COLOR) 27 (AGE) Scotland (BIRTHPLACE) 1913 Pa 1917 (CITIZENSHIP)

Lake (COUNTY)

Gary (CITY) Jefferson (STREET) 452 (HOUSE NO.)

OTHER MEMBERS OF FAMILY

NAME	RELATION-SHIP	AGE	BIRTHPLACE	CITIZEN-SHIP
Mallinson, Everett	Br.	22	Scotland	Pa.

1920 CENSUS—INDEX
DEPARTMENT OF COMMERCE
BUREAU OF THE CENSUS

Ada

7452

STATE INDIANA

Mellinger (NAME OF FAMILY) Harry E.

VOL. 31 E.D. 52

SHEET 3 LINE 35

W (COLOR) 34 (AGE) Indiana (BIRTHPLACE)

Hancock (COUNTY)

(CITY) (STREET) (HOUSE NO.)

OTHER MEMBERS OF FAMILY

NAME	RELATION-SHIP	AGE	BIRTHPLACE	CITIZEN-SHIP
Mellinger Lula M.	W	29	Indiana	
Mellinger Lillian M.	Dg	7	Indiana	
Mellinger Harold E.	Sn	4	Indiana	
Mellinger Ronald W.	Sn	1	Indiana	

1920 CENSUS—INDEX
DEPARTMENT OF COMMERCE
BUREAU OF THE CENSUS

A-48

M452

Malling, Harry R (HEAD OF FAMILY)

INDIANA

VOL. 72 E.D. 237

SHEET 4 LINE 17

W (COLOR) 36 (AGE) Denmark (BIRTHPLACE) 1903 Na 1903 (CITIZENSHIP)

Marion (COUNTY)

Indianapolis (CITY) West Wisconsin (STREET) 321 (HOUSE NO.)

OTHER MEMBERS OF FAMILY

NAME	RELATIONSHIP	AGE	BIRTHPLACE	CITIZENSHIP
Malling Harry D	W	34	Illinois	
Owen Clara B	SD	13	Indiana	
— William B	SS	12	Indiana	
Malling Ralph D	S	1 11/12	Indiana	
And 2 Lodgers				

1920 CENSUS—INDEX
DEPARTMENT OF COMMERCE
BUREAU OF THE CENSUS

A-16

U. S. GOVERNMENT PRINTING OFFICE

M462

INDIANA

Mullins, Harry J.
HEAD OF FAMILY

VOL. 104 E.D. 151

SHEET 5 LINE 33

W M 53
SEX

Illinois
BIRTHPLACE

CITIZENSHIP

Vanderburg
COUNTY

Evansville
CITY

Mulberry
STREET

15 VI
HOUSE NO.

OTHER MEMBERS OF FAMILY

NAME	RELATIONSHIP	AGE	BIRTHPLACE	CITIZENSHIP
Mullins, Madgel	W	50	Pennsylvania	

1920 CENSUS—INDEX
DEPARTMENT OF COMMERCE
BUREAU OF THE CENSUS

A-18

M 452

INDIANA

Mullins, Harvey (HEAD OF FAMILY)

VOL. 96 E.D. 115

SHEET 8 LINE 39

W (COLOR) 30 (AGE) Illinois (BIRTHPLACE) (CITIZENSHIP)

Vigo (COUNTY)

Terre Haute (CITY) Fruitridge Ave. (STREET) 201 (HOUSE NO.)

OTHER MEMBERS OF FAMILY

NAME	RELATIONSHIP	AGE	BIRTHPLACE	CITIZENSHIP
Mullins Rebecca	W.	31	Indiana	
Le May Laura	S. D.	15	Indiana	
— Ineas	S. D.	12	Indiana	

1920 CENSUS—INDEX
DEPARTMENT OF COMMERCE
BUREAU OF THE CENSUS

A-4a

U. S. GOVERNMENT PRINTING OFFICE

11452

Mullins, Harvey
(HEAD OF FAMILY)

INDIANA
VOL. 64 E.D. 65
SHEET 7 LINE 97

W 69
(SEX) AGE

Illinois
BIRTHPLACE

Marion
(COUNTY)

Indianapolis
(CITY)

N Illinois St. 2131
(STREET) (HOUSE NO.)

OTHER MEMBERS OF FAMILY

NAME	RELATION-SHIP	AGE	BIRTHPLACE	CITIZEN-SHIP
Mullins, Margaret	W	69	Illinois	

1920 CENSUS—INDEX
DEPARTMENT OF COMMERCE
BUREAU OF THE CENSUS

A-16

U. S. GOVERNMENT PRINTING OFFICE

M452

INDIANA

Mullens Harvey (HEAD OF FAMILY)

VOL. 7 E.D. 9

SHEET 10 LINE 56

N (COLOR) 56 (AGE) Indiana (BIRTHPLACE) (CITIZENSHIP)

Blackford (COUNTY)

Hartford (CITY) Oak (STREET) 411 (HOUSE NO.)

OTHER MEMBERS OF FAMILY

NAME	RELATIONSHIP	AGE	BIRTHPLACE	CITIZENSHIP
Mullens [illegible]	F	56	Indiana	

1920 CENSUS—INDEX
DEPARTMENT OF COMMERCE
BUREAU OF THE CENSUS

A-1a

U. S. GOVERNMENT PRINTING OFFICE

M 452

INDIANA

Mullins Harvey (HEAD OF FAMILY)

VOL. 69 E.D. 157

SHEET 9 LINE 60

W (COLOR) 27 (AGE) Indiana (BIRTHPLACE) (CITIZENSHIP)

Marion (COUNTY)

Indianapolis (CITY) Jefferson Avenue (STREET) 340 (HOUSE NO.)

OTHER MEMBERS OF FAMILY

NAME	RELATIONSHIP	AGE	BIRTHPLACE	CITIZENSHIP
Mullins Mary	W	26	Indiana	
Grace	D	2	Indiana	

1920 CENSUS—INDEX
DEPARTMENT OF COMMERCE
BUREAU OF THE CENSUS

A-1a

U. S. GOVERNMENT PRINTING OFFICE

M452

INDIANA

Mehling Henry (HEAD OF FAMILY)

VOL. 104 E.D. 155

SHEET 3 LINE 61

W (COLOR) 46 (AGE) Indiana (BIRTHPLACE) (CITIZENSHIP)

Vanderburg (COUNTY)

Evansville (CITY) Gray Ave (STREET) 711 (HOUSE NO.)

OTHER MEMBERS OF FAMILY

NAME	RELATIONSHIP	AGE	BIRTHPLACE	CITIZENSHIP
Mehling, Nora E	W	42	Indiana	

1920 CENSUS—INDEX
DEPARTMENT OF COMMERCE
BUREAU OF THE CENSUS

A-1a

M 452

Mehling Henry
(HEAD OF FAMILY)

INDIANA

VOL. 23 E.D. 45

SHEET 10 LINE 60

W (COLOR) 48 (AGE) Indiana (BIRTHPLACE) (CITIZENSHIP)

Dubois (COUNTY)

(CITY) (STREET) (HOUSE NO.)

OTHER MEMBERS OF FAMILY

NAME	RELATIONSHIP	AGE	BIRTHPLACE	CITIZENSHIP
Mehling Elizabeth	M	50	Germany	Na

1920 CENSUS—INDEX
DEPARTMENT OF COMMERCE
BUREAU OF THE CENSUS

A-1a

U. S. GOVERNMENT PRINTING OFFICE

m 452

INDIANA

Mellencamp, Henry
(HEAD OF FAMILY)

VOL. 39 E.D. 86

SHEET 2 LINE 37

W (COLOR) 60 (AGE) Indiana (BIRTHPLACE) (CITIZENSHIP)

Jackson (COUNTY)

Seymour (CITY) West Brown (STREET) 307 (HOUSE NO.)

OTHER MEMBERS OF FAMILY

NAME	RELATION-SHIP	AGE	BIRTHPLACE	CITIZEN-SHIP
Mellencamp, Annie	Wife	52	Indiana	

1920 CENSUS—INDEX
DEPARTMENT OF COMMERCE
BUREAU OF THE CENSUS

A-16

U. S. GOVERNMENT PRINTING OFFICE

M x 52

INDIANA

Mellencamp Henry
(HEAD OF FAMILY)

VOL. 18 E.D. 80

SHEET 6 LINE 61

W 45 Indiana
(SEX) (AGE) BIRTHPLACE (CITIZENSHIP)

Jackson
(COUNTY)

(CITY) (STREET) (HOUSE NO.)

OTHER MEMBERS OF FAMILY

NAME	RELATION-SHIP	AGE	BIRTHPLACE	CITIZEN-SHIP
Mellencamp Emma	W	40	Indiana	
" Martin	S	17	Indiana	
" Bertha	D	18	Indiana	
" Albert	S	12	Indiana	

1920 CENSUS—INDEX
DEPARTMENT OF COMMERCE
BUREAU OF THE CENSUS

A-16

U. S. GOVERNMENT PRINTING OFFICE

M 452

INDIANA

Meehling, Henry
(HEAD OF FAMILY)

VOL. 27 E.D. 71

SHEET 4 LINE 10

W (COLOR) 68 (AGE) Ohio (BIRTHPLACE) (CITIZENSHIP)

Fulton (COUNTY)

(CITY) (STREET) (HOUSE NO.)

OTHER MEMBERS OF FAMILY

NAME	RELATIONSHIP	AGE	BIRTHPLACE	CITIZENSHIP
Meehling, Meriah C	W	61	Germany	N.R.

1920 CENSUS—INDEX
DEPARTMENT OF COMMERCE
BUREAU OF THE CENSUS

A-1a

M45

INDIANA

VOL. 85 E.D. 162

SHEET 2 LINE 44

Mollenkramer Henry J
HEAD OF FAMILY

Or COLOR 53 AGE Kentucky BIRTHPLACE

Ripley COUNTY

CITY STREET HOUSE NO.

CITIZENSHIP

OTHER MEMBERS OF FAMILY

NAME	RELATIONSHIP	AGE	BIRTHPLACE	CITIZENSHIP
Mollenkramer, Elizabeth	Se	38	Ohio	
George	B	36	Ohio	

1920 CENSUS—INDEX
DEPARTMENT OF COMMERCE
BUREAU OF THE CENSUS

A-16

U. S. GOVERNMENT PRINTING OFFICE

M 452

INDIANA

Mullens, Hila (INDIVIDUAL)

VOL. 9, E.D. 25

SHEET 13 LINE 86

W (COLOR) 10 (AGE) Indiana (BIRTHPLACE) (CITIZENSHIP)

Clay (COUNTY)

Brazil (CITY) W Compton (STREET) 515 (HOUSE NO.)

ENUMERATED WITH Shugart, Lizzie

RELATIONSHIP TO ABOVE Daughter

REMARKS

1940 CENSUS—INDEX
DEPARTMENT OF COMMERCE
BUREAU OF THE CENSUS

A.G.

M 452

INDIANA

Maling, Hildia (INDIVIDUAL)

VOL. 96 E.D. 158

SHEET 4 LINE 30

W (COLOR) 25 (AGE) Indiana (BIRTHPLACE) (CITIZENSHIP)

Vigo (COUNTY)

Terre Haute (CITY) 3rd Avenue (STREET) 1357 (HOUSE NO.)

ENUMERATED WITH Wack, Phillip

RELATIONSHIP TO ABOVE Daughter

REMARKS Apparently daughter of Maling

Oplia Line 29 ~~Same~~ Sheet 4

1920 CENSUS—INDEX
DEPARTMENT OF COMMERCE
BUREAU OF THE CENSUS

U.S. GOVERNMENT PRINTING OFFICE

1452

INDIANA

Mullins Ida A
(HEAD OF FAMILY)

VOL. 49 E.D. 35

SHEET 6 LINE 21

W (COLOR) 52 (AGE) Indiana (BIRTHPLACE) (CITIZENSHIP)

Lake (COUNTY)

Crown Point (CITY) South West (STREET) 111 (HOUSE NO.)

OTHER MEMBERS OF FAMILY

NAME	RELATION-SHIP	AGE	BIRTHPLACE	CITIZEN-SHIP
Mullins, Edward E	S	33	Indiana	
" Mary E	D	12	Indiana	

1920 CENSUS—INDEX
DEPARTMENT OF COMMERCE
BUREAU OF THE CENSUS

A-46

M 452

INDIANA

Mullenkamp Imogen
(INDIVIDUAL)

VOL. 1 03 E.D. 1 38

SHEET 9 LINE 1 6

W (COLOR) 7 (AGE) Indiana (BIRTHPLACE) (CITIZENSHIP)

Vanderburgh
(COUNTY)

Evansville (CITY) Oregon (STREET) 721 (CENSUS HOLE)

ENUMERATED WITH Trageser, John

RELATIONSHIP TO ABOVE Granddaughter

REMARKS

1920 CENSUS—INDEX
DEPARTMENT OF COMMERCE
BUREAU OF THE CENSUS

A-2
U. S. GOVERNMENT PRINTING OFFICE

M 452

Melling, Emma
(HEAD OF FAMILY)

INDIANA

VOL. 10 E.D. 141

SHEET 5 LINE 19

W 48 Indiana
(COLOR) AGE (BIRTHPLACE)

(CITIZENSHIP)

Wayne
(COUNTY)

Centerville 1st
(CITY) (STREET)

(HOUSE NO.)

OTHER MEMBERS OF FAMILY

NAME	RELATIONSHIP	AGE	BIRTHPLACE	CITIZENSHIP
Melling, Emma	W	40	Kentucky	
Margaret E	D	11	Indiana	

1925 CENSUS—INDEX
DEPARTMENT OF COMMERCE
BUREAU OF THE CENSUS

A46

M 452

INDIANA

Mellinger, Isaac 1
(HEAD OF FAMILY)

VOL. 24 E.D. 21

SHEET 8 LINE 46

W. 67 Indiana
(COLOR) (AGE) (BIRTHPLACE) (CITIZENSHIP)

Elkhart
(COUNTY)

Goshen So. Tenth. 608
(CITY) (STREET) (HOUSE NO.)

OTHER MEMBERS OF FAMILY

NAME	RELATIONSHIP	AGE	BIRTHPLACE	CITIZENSHIP
Mellinger, Catherine	W.	60	Indiana	

1920 CENSUS—INDEX
DEPARTMENT OF COMMERCE
BUREAU OF THE CENSUS

A-1a

M452

INDIANA

Mullinix, Iva
(INDIVIDUAL)

VOL. 106 E.D. 188

SHEET 12 LINE 24

W (COLOR) 15 (AGE) Indiana (BIRTHPLACE) (CITIZENSHIP)

Wabash (COUNTY)

Wabash (CITY) — (STREET) — (HOUSE NO.)

ENUMERATED WITH Whites Manuel Labor

RELATIONSHIP TO ABOVE Ward

REMARKS

1920 CENSUS—INDEX
DEPARTMENT OF COMMERCE
BUREAU OF THE CENSUS

A-8

U. S. GOVERNMENT PRINTING OFFICE

Trade Mark Reg.
in U.S. Pat. Office

A SERVICE
Sold and Installed Exclusively by the
Library Services Division
Remington Rand Inc.

Patent Nos.

[illegible]	[illegible]
[illegible]	[illegible]
[illegible]	[illegible]

Printed in U.S.A.

M452

INDIANA

VOL. 17 E.D. 28

SHEET 5 LINE 21

Mullins J R
HEAD OF FAMILY

W | 43 | Kentucky
COLOR | AGE | BIRTHPLACE

Daviess
COUNTY

Washington
CITY

East Main
STREET

113
HOUSE NO.

OTHER MEMBERS OF FAMILY

NAME	RELATION-SHIP	AGE	BIRTHPLACE	CITIZEN-SHIP
Mullins, Lucy J	W	46	Indiana	

1920 CENSUS—INDEX
DEPARTMENT OF COMMERCE
BUREAU OF THE CENSUS

A-16

M 452

INDIANA

Mullins J. Otto
(HEAD OF FAMILY)

VOL. 84 E. D. 88

SHEET 5 LINE 85

W (COLOR) 34 (AGE) Indiana (BIRTHPLACE) (CITIZENSHIP)

Putnam (COUNTY)

(CITY) (STREET) (HOUSE NO.)

OTHER MEMBERS OF FAMILY

NAME	RELATIONSHIP	AGE	BIRTHPLACE	CITIZENSHIP
Mullins Myrtle B	W	34	Indiana	
— Pauline	D	11	Indiana	
— Mildred J	D	9/12	Indiana	

1920 CENSUS—INDEX
DEPARTMENT OF COMMERCE
BUREAU OF THE CENSUS

A-1a

M452

INDIANA

Milanowicz Jack

VOL. 502 E.D. 81

SHEET 3 LINE 59

W 29 Austria 1910 Al-

Lake

Whiting White Oak Ave 30 2

ENUMERATED WITH Pugh Stephen

RELATIONSHIP TO ABOVE Boarder

REMARKS

1930 CENSUS—INDEX

M 452

Mellinger Jacob
(HEAD OF FAMILY)

INDIANA

VOL. 99 E.D. 186

SHEET 9 LINE 63

W (COLOR) 71 (AGE) Ohio (BIRTHPLACE) (CITIZENSHIP)

Tippecanoe (COUNTY)

(CITY) (STREET) (HOUSE NO.)

OTHER MEMBERS OF FAMILY

NAME	RELATIONSHIP	AGE	BIRTHPLACE	CITIZENSHIP
Living alone				

1920 CENSUS—INDEX
DEPARTMENT OF COMMERCE
BUREAU OF THE CENSUS

A-1a

U. S. GOVERNMENT PRINTING OFFICE

M452

INDIANA

Melling, Jacob E. (HEAD OF FAMILY)

VOL. 109 E.D. 161

SHEET 8 LINE 83

W (COLOR) 39 (AGE) Ohio (BIRTHPLACE) (CITIZENSHIP)

Wayne (COUNTY)

Richmond (CITY) Sth 4th (STREET) 433 (HOUSE NO.)

OTHER MEMBERS OF FAMILY

NAME	RELATIONSHIP	AGE	BIRTHPLACE	CITIZENSHIP
Melling, Lela W.	W	33	Indiana	
— Mary E.	D	5	Indiana	
— Betty J.	D	1/2	Indiana	

1920 CENSUS—INDEX
DEPARTMENT OF COMMERCE
BUREAU OF THE CENSUS

A-1a

U. S. GOVERNMENT PRINTING OFFICE

M 452

INDIANA

Mallenkof Jake
(INDIVIDUAL)

VOL. 5 E.D. 57

SHEET 16 LINE 6

W 74 Wittenburg Germany 1865 Mar 18
(COLOR) (AGE) (BIRTHPLACE) (CITIZENSHIP)

Allen
(COUNTY)

Fort Wayne Dinnen Ave 3222
(CITY) (STREET) (HOUSE NO.)

ENUMERATED WITH Hiengelmann, Fred

RELATIONSHIP TO ABOVE Uncle

REMARKS

1920 CENSUS INDEX
DEPARTMENT OF COMMERCE
BUREAU OF THE CENSUS

A-3
U. S. GOVERNMENT PRINTING OFFICE

M 4521

INDIANA

Mellins James
(NAME)

VOL. 6 E. D. 9

SHEET 11 LINE 95

W Un ~~HR~~ Un ~~HR~~
(COLOR) (AGE) (BIRTHPLACE) (CITIZENSHIP)

Bartholomew
(COUNTY)

Columbus Seventh 1104
(CITY) (STREET) (HOUSE NO.)

ENUMERATED WITH Brown, Jesse

RELATIONSHIP TO ABOVE Roomer

REMARKS

1880 CENSUS INDEX
DEPARTMENT OF COMMERCE
BUREAU OF THE CENSUS

U. S. GOVERNMENT PRINTING OFFICE

M 45

INDIANA

VOL. 43 E.D. 153

SHEET 1 LINE 100

Mellinger James
(HEAD OF FAMILY)

W 21 Indiana
(RACE) (AGE) (BIRTHPLACE)

Miami
(COUNTY)

Peru West Second 271
(CITY) (STREET) (HOUSE NO.)

OTHER MEMBERS OF FAMILY

NAME	RELATIONSHIP	AGE	BIRTHPLACE	CONDITION
Mellinger Lucie	W	19	Indiana	
— George	S	5/12	Indiana	

1870 CENSUS—INDEX
DEPARTMENT OF COMMERCE
BUREAU OF THE CENSUS

U.S. GOVERNMENT PRINTING OFFICE

M 452

Mullens, James
(HEAD OF FAMILY)

INDIANA

VOL. 21 E.D. 27

SHEET 8 LINE 70

W 54 Kentucky
(COLOR) (AGE) (BIRTHPLACE)

Franklin
(COUNTY)

Lanett
(CITY)

(STREET)

OTHER MEMBERS OF FAMILY

NAME	RELATIONSHIP	AGE	BIRTHPLACE
Mullens, Ida	W	47	Indiana
— Flora	D	14	Indiana
— Eva	D	9	Indiana

1920 CENSUS—INDEX
DEPARTMENT OF COMMERCE
BUREAU OF THE CENSUS

A46

M 452

INDIANA

Mollenkopf, James H. (HEAD OF FAMILY) VOL. 32 E.D. 95

SHEET 2 LINE 93

W (COLOR) 60 (AGE) Indiana (BIRTHPLACE) (CITIZENSHIP)

Hamilton (COUNTY)

Fishers (CITY) (STREET) (HOUSE NO.)

OTHER MEMBERS OF FAMILY

NAME	RELATIONSHIP	AGE	BIRTHPLACE	CITIZENSHIP
Mollenkopf, Lizzie M.	W	37	Indiana	

1920 CENSUS—INDEX
DEPARTMENT OF COMMERCE
BUREAU OF THE CENSUS

A-16

U. S. GOVERNMENT PRINTING OFFICE

M452

INDIANA

Mullins, James J. (HEAD OF FAMILY)

VOL. 85 E.D. 97

SHEET 3 LINE 27

W (COLOR) 41 (AGE) Indiana (BIRTHPLACE) (CITIZENSHIP)

Rush (COUNTY)

Rushville (CITY) West 9th (STREET) 120 (HOUSE NO.)

OTHER MEMBERS OF FAMILY

NAME	RELATIONSHIP	AGE	BIRTHPLACE	CHECK-INS
Mullins, Nellie	W	41	Indiana	
— Mary L	D	14	Indiana	
— John E	S	11	Indiana	
— Ruth E	D	9	Indiana	
— Esther A	D	7	Indiana	

1920 CENSUS—INDEX
DEPARTMENT OF COMMERCE
BUREAU OF THE CENSUS

#1 see #2.

A-4a

STATE Indiana

Mullins James J.

HEAD OF FAMILY—Continued

OTHER MEMBERS OF FAMILY—CONTINUED

NAME	RELATION SHIP	AGE	BIRTHPLACE	CONDITION
Mullins James Jr.	S	5/12	Indiana	
— Dorothy C	D	3	Indiana	
— Mildred L	D	1	Indiana	

1930 CENSUS—INDEX
DEPARTMENT OF COMMERCE
BUREAU OF THE CENSUS

A-15

M452

INDIANA

Mullenkamp James M
(INDIVIDUAL)

VOL. 103 E.D. 139

SHEET 2 LINE 41

W 8 Indiana
(PLACE) (AGE) (BIRTHPLACE) (CITIZENSHIP)

Vanderburgh
(COUNTY)

Evansville Maryland 813
(CITY) (STREET) (HOUSE NO.)

ENUMERATED WITH Mullenkamp, John B

RELATIONSHIP TO ABOVE Grandson

REMARKS

1920 CENSUS—INDEX
DEPARTMENT OF COMMERCE
BUREAU OF THE CENSUS

A-2

M452

INDIANA

Millington Jane (INDIVIDUAL)

VOL. 1 E.D. 2

SHEET 1 LINE 77

W (COLOR) 52 (AGE) Indiana (BIRTHPLACE) (CITIZENSHIP)

Allen (COUNTY)

New Haven (CITY) Lincoln Highway (STREET) — (HOUSE NO.)

ENUMERATED WITH Millington Luther G

RELATIONSHIP TO ABOVE Mother

REMARKS

1920 CENSUS—INDEX
DEPARTMENT OF COMMERCE
BUREAU OF THE CENSUS

A-G
U. S. GOVERNMENT PRINTING OFFICE

M 452

INDIANA

Malone, Jason (INDIVIDUAL)

VOL. 46 E.D. 103

SHEET 8 LINE 11

W (RELATION) 32 (AGE) Ohio (BIRTHPLACE) (CITIZENSHIP)

Knox (COUNTY)

Bicknell (CITY) West Second (STREET) 109 (HOUSE NO.)

ENUMERATED WITH Schaffer, Guy

RELATIONSHIP TO ABOVE Boarder

REMARKS

1920 CENSUS INDEX
DEPARTMENT OF COMMERCE
BUREAU OF THE CENSUS

A-2

U. S. GOVERNMENT PRINTING OFFICE

M 452

INDIANA

Mullinix, Jennie (INDIVIDUAL)

VOL. 186 E.D. 188

SHEET 12 LINE 25

W (COLOR) 11 (AGE) Indiana (BIRTHPLACE) (CITIZENSHIP)

Wabash (COUNTY)

Wabash (CITY) — (STREET) — (HOUSE NO.)

IMMIGRATED WITH Whites Manuel Labor

RELATIONSHIP TO ABOVE Ward

REMARKS

1920 CENSUS INDEX
DEPARTMENT OF COMMERCE
BUREAU OF THE CENSUS

A-1

U. S. GOVERNMENT PRINTING OFFICE

M-452

INDIANA

Mellinger, Jess (HEAD OF FAMILY)

VOL. 24 E.D. 26

SHEET 3 LINE 22

W 34 Indiana

(COLOR) (AGE) (BIRTHPLACE) (CITIZENSHIP)

Elkhart (COUNTY)

(CITY) (STREET) (HOUSE NO.)

OTHER MEMBERS OF FAMILY

NAME	RELATIONSHIP	AGE	BIRTHPLACE	CITIZENSHIP
Mellinger, Cora	W	34	Indiana	
Helen	D	3	Indiana	
Kenneth	S	8	Indiana	
Gordon	S	8	Indiana	
Mary	D	5	Indiana	

1920 CENSUS—INDEX
DEPARTMENT OF COMMERCE
BUREAU OF THE CENSUS

Fiscal #2

A-10

U. S. GOVERNMENT PRINTING OFFICE

Mellinger Jess

(HEAD OF FAMILY—CONTINUED)

STATE Indiana

OTHER MEMBERS OF FAMILY—CONTINUED

NAME		RELATIONSHIP	AGE	BIRTHPLACE	CITIZENSHIP
Lindemen Frank		Bt	31	Indiana	

1920 CENSUS—INDEX
DEPARTMENT OF COMMERCE
BUREAU OF THE CENSUS

#2 [illegible]

A-1b

U. S. GOVERNMENT PRINTING OFFICE

M 452

INDIANA

Mellencamp Jess E. (HEAD OF FAMILY)

VOL. 40 E.D. 105

SHEET 7 LINE 52

W (COLOR) 38 (AGE) Michigan (BIRTHPLACE) (CITIZENSHIP)

Kosciusko (COUNTY)

Warsaw (CITY) E. Center (STREET) 1421 (HOUSE NO.)

OTHER MEMBERS OF FAMILY

NAME	RELATIONSHIP	AGE	BIRTHPLACE	CITIZENSHIP
Mellencamp Anna	W	34	Michigan	
— Mildred L.	D	4 1/2	Tennessee	
— Howard D	S	3/12	Indiana	

1920 CENSUS INDEX
DEPARTMENT OF COMMERCE
BUREAU OF THE CENSUS

A-1a

U. S. GOVERNMENT PRINTING OFFICE

M 452

INDIANA

Moellenkamp, Jesse
(HEAD OF FAMILY)

VOL. 101 E.D. 90

SHEET 8 LINE 97

W 35 Indiana
(COLOR) (AGE) (BIRTHPLACE) (CITIZENSHIP)

Vanderburg
(COUNTY)

Evansville Ivensville Rd —
(CITY) (STREET) (HOUSE NO.)

OTHER MEMBERS OF FAMILY

NAME	RELATIONSHIP	AGE	BIRTHPLACE	CITIZENSHIP
Moellenkamp, Elenora	W	33	Indiana	
— Loraine	D	9	Indiana	
— Mason	D	4 1/4	Indiana	

1920 CENSUS—INDEX
DEPARTMENT OF COMMERCE
BUREAU OF THE CENSUS

A-1a

U. S. GOVERNMENT PRINTING OFFICE

M 452

INDIANA

Mullens, Jessie (HEAD OF FAMILY)

VOL. 31 E. D. 47

SHEET 2 LINE 41

W (COLOR) 20 (AGE) Indiana (BIRTHPLACE) (CITIZENSHIP)

Greene (COUNTY)

Worthington (CITY) Hanna (STREET) 312 (HOUSE NO.)

OTHER MEMBERS OF FAMILY

NAME	RELATIONSHIP	AGE	BIRTHPLACE	CITIZENSHIP
Mullens, Jessie	W	19	Indiana	
— Jessie Jr	S	2/12	Indiana	

1920 CENSUS—INDEX
DEPARTMENT OF COMMERCE
BUREAU OF THE CENSUS

A-1a

M452

INDIANA

Milamoch, Joe
(HEAD OF FAMILY)

VOL. 105 E.D. 90

SHEET 2 LINE 81

W (COLOR) 28 (AGE) Bosnia (BIRTHPLACE) 1909 Al (CITIZENSHIP)

Vermillion (COUNTY)

Blanford (CITY) (STREET) (HOUSE NO.)

OTHER MEMBERS OF FAMILY

NAME	RELATIONSHIP	AGE	BIRTHPLACE	CITIZENSHIP
Milamoch, Kate	W	21	Slavonia	Al
Dalch, Elia	Bo	23	Bosnia	Al

1920 CENSUS—INDEX
DEPARTMENT OF COMMERCE
BUREAU OF THE CENSUS

Ad 8

U. S. GOVERNMENT PRINTING OFFICE

W. 452

INDIANA

Mullenix Joe (HEAD OF FAMILY)

VOL. 106 E.D. 195

SHEET 4 LINE 1

W (COLOR) 33 (AGE) Indiana (BIRTHPLACE) (CITIZENSHIP)

Wabash (COUNTY)

Wabash (CITY) Delaware (STREET) 481 (HOUSE NO.)

OTHER MEMBERS OF FAMILY

NAME	RELATIONSHIP	AGE	BIRTHPLACE	CITIZENSHIP
Mullenix Lola B	W	38	Indiana	
— Kenneth R	S	11	Indiana	
— Thomas R	S	9	Indiana	
— Hilda M	D	7	Indiana	
— Daisy L	D	4 9/12	Indiana	

1920 CENSUS—INDEX
DEPARTMENT OF COMMERCE
BUREAU OF THE CENSUS

1 Sec 2

A-1a

U. S. GOVERNMENT PRINTING OFFICE

STATE Indiana

Mullenix Joe

HEAD OF FAMILY—CONTINUED

OTHER MEMBERS OF FAMILY—CONTINUED

NAME	RELATION-SHIP	AGE	BIRTHPLACE	CITIZEN-SHIP
Mullenix, Donald C	S	1/12	Indiana	

1920 CENSUS—INDEX
DEPARTMENT OF COMMERCE
BUREAU OF THE CENSUS #2221

A-15

U. S. GOVERNMENT PRINTING OFFICE

M455

INDIANA

VOL. 58 E.D. 107

SHEET 5 LINE 20

Millins Joe
(HEAD OF FAMILY)

W (SEX) 23 (AGE) Indiana (BIRTHPLACE)

Madison (COUNTY)

Anderson (CITY) Euclid Ave (STREET) 1620 (HOUSE NO.)

OTHER MEMBERS OF FAMILY

NAME	RELATIONSHIP	AGE	BIRTHPLACE	CITIZENSHIP
Millins Mary	W	23	Indiana	

1930 CENSUS—INDEX
DEPARTMENT OF COMMERCE
BUREAU OF THE CENSUS

Joe Millins

M462

INDIANA

Mullins Joe
(HEAD OF FAMILY)

1

VOL. 57 E.D. 109

SHEET 5 LINE 80

W 25 Indiana
(COLOR) (AGE) (BIRTHPLACE) (CITIZENSHIP)

Madison
(COUNTY)

Anderson Nicholl Ave 1620
(CITY) (STREET) (HOUSE NO.)

OTHER MEMBERS OF FAMILY

NAME	RELATIONSHIP	AGE	BIRTHPLACE	CITIZENSHIP
Mullins Mary J.	W	23	Indiana	

1930 CENSUS—INDEX
DEPARTMENT OF COMMERCE
BUREAU OF THE CENSUS

Joe Mullins, Jos

M 4521

INDIANA

Milamis, John
(HEAD OF FAMILY)

VOL. 54 E.D. 111

SHEET 13 LINE 67

W (COLOR) 38 (AGE) Austria (BIRTHPLACE) 1906 Pa — (CITIZENSHIP)

Lake (COUNTY)

Gary (CITY) Jefferson (STREET) 2437 (HOUSE NO.)

OTHER MEMBERS OF FAMILY

NAME	RELATIONSHIP	AGE	BIRTHPLACE	CITIZENSHIP
Milamis, Elenor	W	36	Austria	Al
— Mary	D	9	Indiana	
— Rosie	D	6	Indiana	
— John	S	2	Indiana	

1920 CENSUS—INDEX
DEPARTMENT OF COMMERCE
BUREAU OF THE CENSUS

A-16
U. S. GOVERNMENT PRINTING OFFICE

M452

Malanas, John
(HEAD OF FAMILY)

INDIANA

VOL. 51 E.D. 56

SHEET 16 LINE 41

W (COLOR) 31 (AGE) Greece (BIRTHPLACE) 1906 Al (N R) (CITIZENSHIP)

Lake (COUNTY)

Hammond (CITY) Hoffman (STREET) 279 (HOUSE NO.)

OTHER MEMBERS OF FAMILY

NAME	RELATIONSHIP	AGE	BIRTHPLACE	CITIZENSHIP
Malanas, Mary	W	27	Poland	Al
Peter	S	6	Illinois	
and 9 Lodgers				

1920 CENSUS—INDEX
DEPARTMENT OF COMMERCE
BUREAU OF THE CENSUS

U. S. GOVERNMENT PRINTING OFFICE

M 452

INDIANA

Mullinix, John (NATIONAL)

VOL. 106 E.D. 188

SHEET 12 LINE 26

W (COLOR) 8 (AGE) Indiana (BIRTHPLACE) (CITIZENSHIP)

Wabash (COUNTY)

Wabash (CITY) — (STREET) — (HOUSE NO.)

ENUMERATED WITH Whites Manuel Labor

RELATIONSHIP TO ABOVE Ward

REMARKS

1920 CENSUS—INDEX
DEPARTMENT OF COMMERCE
BUREAU OF THE CENSUS

U. S. GOVERNMENT PRINTING OFFICE

M452

INDIANA

Mullenix, John
(HEAD OF FAMILY)

VOL. 14 E. D. 38

SHEET 1 LINE 77

W (COLOR) 73 (AGE) Indiana (BIRTHPLACE) (CITIZENSHIP)

Delaware (COUNTY)

Muncie (CITY) [illegible] Twenty (STREET) 418 (HOUSE NO.)

OTHER MEMBERS OF FAMILY

NAME	RELATIONSHIP	AGE	BIRTHPLACE	CITIZENSHIP
Mullenix, Lucinda	W	67	Kentucky	
— Harry	[illegible]	35	Indiana	

1920 CENSUS—INDEX
DEPARTMENT OF COMMERCE
BUREAU OF THE CENSUS

A-1a

U. S. GOVERNMENT PRINTING OFFICE

M 45

INDIANA

Mullins, John

VOL. 9 E.D. 17

SHEET 4 LINE 53

M 30 Indiana

Clay

Carbon Third

ENUMERATED WITH Twigg, Harriett

RELATIONSHIP TO ABOVE Son

REMARKS

1820 CENSUS—INDEX
DEPARTMENT OF COMMERCE
BUREAU OF THE CENSUS

M 4 S-2

INDIANA

VOL. 34 E.D. 34

SHEET 2 LINE 9P

Mellinger, John
(HEAD OF FAMILY)

W. 34 Indiana
(COLOR) (AGE) (BIRTHPLACE) (OTHER BIRTHPLACE)

Hendricks
(COUNTY)

North Salem
(CITY)

(STREET) (HOUSE NO.)

OTHER MEMBERS OF FAMILY

NAME	RELATION-SHIP	AGE	BIRTHPLACE	OTHER BIRTHPLACE
Lucy Mellinger				

1920 CENSUS—INDEX
DEPARTMENT OF COMMERCE
BUREAU OF THE CENSUS

M4a

U. S. GOVERNMENT PRINTING OFFICE

M 452

INDIANA

Mellenkamp, John (HEAD OF FAMILY)

VOL. 39 E.D. 86

SHEET 6 LINE 71

W (COLOR) 65 (AGE) Indiana (BIRTHPLACE) (CITIZENSHIP)

Jackson (COUNTY)

Seymour (CITY) West Oak (STREET) 420 (HOUSE NO.)

OTHER MEMBERS OF FAMILY

NAME	RELATIONSHIP	AGE	BIRTHPLACE	CITIZENSHIP
Mellenkamp, Sophia	W.	65	Indiana	

1920 CENSUS—INDEX
DEPARTMENT OF COMMERCE
BUREAU OF THE CENSUS

A-18

M452

Milean, John
(HEAD OF FAMILY)

INDIANA

VOL. 109 E.D. 170

SHEET 12 LINE 1

W (COLOR) 38 (AGE) Indiana (BIRTHPLACE) (CITIZENSHIP)

Wayne (COUNTY)

Richmond (CITY) So 8 (STREET) 1042 (HOUSE NO.)

OTHER MEMBERS OF FAMILY

NAME	RELATIONSHIP	AGE	BIRTHPLACE	CITIZENSHIP
Milean, Beulah	D	18	Indiana	
— Harriet	D	8	Indiana	
— Robert	S	5	Indiana	

1920 CENSUS—INDEX
DEPARTMENT OF COMMERCE
BUREAU OF THE CENSUS

U. S. GOVERNMENT PRINTING OFFICE

M 452

Melling John
(HEAD OF FAMILY)

INDIANA

VOL. 85 E.D. 94

SHEET 7 LINE 22

W #11 Indiana
(COLOR) (AGE) (BIRTHPLACE) (CITIZENSHIP)

Rush
(COUNTY)

(CITY) (STREET) (HOUSE NO.)

OTHER MEMBERS OF FAMILY

NAME	RELATIONSHIP	AGE	BIRTHPLACE	CITIZENSHIP
Melling Rosa	W	39	Indiana	
— Gordon	S	16	Indiana	
— Glayds	D	13	Indiana	
— Lester	S	11	Indiana	
— Vivian	D	9	Indiana	

1920 CENSUS—INDEX
DEPARTMENT OF COMMERCE
BUREAU OF CENSUS

#2 Sec #1

A-1a

U. S. GOVERNMENT PRINTING OFFICE

Melling John

(HEAD OF FAMILY—CONTINUED)

STATE Indiana

OTHER MEMBERS OF FAMILY—CONTINUED

NAME	RELATIONSHIP	AGE	BIRTHPLACE	CITIZENSHIP
Melling Olive	S	6	Indiana	
" Mary	D	4	Indiana	
" Dorothy	D	2	Indiana	

1820 CENSUS—INDEX
DEPARTMENT OF COMMERCE
BUREAU OF THE CENSUS

#2 Sec #1

A-40

U. S. GOVERNMENT PRINTING OFFICE

M 452

Mullenix John
(HEAD OF FAMILY)

INDIANA
VOL. 15 E.D. 35
SHEET 4 LINE 19

W 39 Indiana
(COLOR) (AGE) (BIRTHPLACE) (CITIZENSHIP)

Delaware
(COUNTY)

Muncie 10th 735
(CITY) (STREET) (HOUSE NO.)

OTHER MEMBERS OF FAMILY

NAME	RELATIONSHIP	AGE	BIRTHPLACE	CITIZENSHIP
Mullenix Laura	W	40	Indiana	
Sheep, Julia	S D	18	Indiana	
Nettie	S D	13	Indiana	
Mullenix Margaret	D	4 5/12	Indiana	
Sweeny William	F D	63	Indiana	

1920 CENSUS INDEX
DEPARTMENT OF COMMERCE
BUREAU OF THE CENSUS

1 boarder

A-1a

Mullens, John

INDIANA

VOL. 95 E.D. 265

SHEET 13 LINE 29

W 59 Indiana

Sullivan

Haymond North Jackson

ENUMERATED WITH Crawford, Charles P.

RELATIONSHIP TO ABOVE Border

REMARKS

M 452

INDIANA

Mullenix John
(HEAD OF FAMILY)

VOL. 45 E.D. 145

SHEET 4 LINE 37

W 42 Indiana
(COLOR) (AGE) (BIRTHPLACE) (CITIZENSHIP)

Johnson
(COUNTY)

(CITY) (STREET) (HOUSE NO.)

OTHER MEMBERS OF FAMILY

NAME	RELATIONSHIP	AGE	BIRTHPLACE	CITIZENSHIP
Mullenix Dora J.	W	36	Indiana	
" Stella M.	D	19	Indiana	
" Lewis L.	S	15	Indiana	
" Everett L.	S	12	Indiana	
" Gladys J.	D	10	Indiana	

1920 CENSUS—INDEX
DEPARTMENT OF COMMERCE
BUREAU OF THE CENSUS

01 Sec #2

STATE Indiana

Mullenix John

(HEAD OF FAMILY—Surname)

OTHER MEMBERS OF FAMILY—Continued

NAME	RELATIONSHIP	AGE	BIRTHPLACE	CONDITION
Mullenix Roy W	S	7	Indiana	
" Freda L	D	2 4/12	Indiana	
" Nellie L	D	4/12	Indiana	

1940 CENSUS—INDEX
DEPARTMENT OF COMMERCE
BUREAU OF THE CENSUS

"Opened"

U. S. GOVERNMENT PRINTING OFFICE

Ad-5

M 452

Molinski John

INDIANA

VOL. 22 E.D. 21

SHEET 6 LINE 63

W 12 Indiana

DeKalb

—

—

—

ENUMERATED WITH Not Reported

RELATIONSHIP TO ABOVE Ward

REMARKS

1940 CENSUS—INDEX
DEPARTMENT OF COMMERCE
BUREAU OF THE CENSUS

M45-2

INDIANA

Mehling John

(NAME OF FAMILY)

VOL. 91 E.D. 25

SHEET 4 LINE 89

W 29 Indiana

(COLOR) (AGE) (BIRTHPLACE)

Spencer

(COUNTY)

(CITY) (STREET) (HOUSE NO.)

OTHER MEMBERS OF FAMILY

NAME	RELATIONSHIP	AGE	BIRTHPLACE	CITIZENSHIP
Mehling, Ida	W	28	Indiana	
" Edwin	S	1/12	Indiana	

1920 CENSUS—INDEX
DEPARTMENT OF COMMERCE
BUREAU OF THE CENSUS

A-11

M 452

INDIANA

Milamich, John (HEAD OF FAMILY)

VOL. 50 E.D. 53

SHEET 7 LINE 7

W (COLOR) 46 (AGE) Montenegro (BIRTHPLACE) 1908 Pa. (CITIZENSHIP)

Lake (COUNTY)

East Chicago (CITY) Cedar (STREET) 3618 (HOUSE NO.)

OTHER MEMBERS OF FAMILY

NAME	RELATIONSHIP	AGE	BIRTHPLACE	CITIZENSHIP
Milamich, Annie	W	24	Austria	N.P.
" Millie	D	1/12	Indiana	

1920 CENSUS—INDEX
DEPARTMENT OF COMMERCE
BUREAU OF THE CENSUS

A-1a

M 452

INDIANA

Mellinger, John
(INDIVIDUAL)

VOL. 24 E.D. 15

SHEET 1 LINE 66

W 70 Ohio
(COLOR) (AGE) (BIRTHPLACE) (CITIZENSHIP)

Elkhart
(COUNTY)

Goshen South Third 223
(CITY) (STREET) (HOUSE NO.)

ENUMERATED WITH Banta, Harvey

RELATIONSHIP TO ABOVE Father-in-Law

REMARKS

1920 CENSUS—INDEX
DEPARTMENT OF COMMERCE
BUREAU OF THE CENSUS

A-2

U. S. GOVERNMENT PRINTING OFFICE

"M 452

INDIANA

Mellinger, John (HEAD OF FAMILY)

VOL. 13 E. D. 49

SHEET 1 LINE 90

W (COLOR) 57 (AGE) Ohio (BIRTHPLACE)

Cass (COUNTY)

(CITY) (STREET) (HOUSE NO.)

OTHER MEMBERS OF FAMILY

NAME	RELATION-SHIP	AGE	BIRTHPLACE	CITIZEN-SHIP
Mellinger, Eva	D	25	Indiana	
" Esta	D	23	Indiana	

1910 CENSUS—INDEX
DEPARTMENT OF COMMERCE
BUREAU OF THE CENSUS

A-12

M452

INDIANA

Melinski, John (HEAD OF FAMILY)

VOL. 94 E.D. 242

SHEET 7 LINE 22

W (COLOR) 51 (AGE) Russ. Poland (BIRTHPLACE) 18 Nat (CITIZENSHIP)

Sullivan (COUNTY)

Shelburn (CITY) Thomas (STREET) - (HOUSE NO.)

OTHER MEMBERS OF FAMILY

NAME	RELATIONSHIP	AGE	BIRTHPLACE	CITIZENSHIP
Melinski, Pauline	W	44	Poland (Russ.)	Al
— Stanley	S	4	Indiana	
— Russell	S	9	Indiana	
— Vina	D	7	Indiana	

1920 CENSUS—INDEX
DEPARTMENT OF COMMERCE
BUREAU OF THE CENSUS

Ada

U. S. GOVERNMENT PRINTING OFFICE

M452

INDIANA

Molenski, John
(HEAD OF FAMILY)

VOL. 89 E.D. 259

SHEET 22 LINE 26

W (COLOR) 36 (AGE) Poland (BIRTHPLACE) 1906 Pa (CITIZENSHIP)

St. Joseph (COUNTY)

South Bend (CITY) Jackson (STREET) 528 (HOUSE NO.)

OTHER MEMBERS OF FAMILY

NAME	RELATIONSHIP	AGE	BIRTHPLACE	CITIZENSHIP
Molenski, Mary	W	40	Poland	Pa
Biszewski, Joseph	Bo	37	Poland	Pa
Degwey, Felix	Bo	28	Poland	Al

1920 CENSUS—INDEX
DEPARTMENT OF COMMERCE
BUREAU OF THE CENSUS

A46

U. S. GOVERNMENT PRINTING OFFICE

Melnick John

INDIANA

VOL. 50 ED. 50

SHEET 11 LINE 62

W 35 Russia 1914 al

Lake

East Chicago Ivy 1504

ENUMERATED WITH Harozenick Nicholas

RELATIONSHIP TO ABOVE Roomer

REMARKS

1920 CENSUS—INDEX
DEPARTMENT OF COMMERCE
BUREAU OF THE CENSUS

M452

Molnousky, John
(INDIVIDUAL)

INDIANA

VOL. 96 E.D. 162

SHEET 5 LINE 26

W (COLOR) 29 (AGE) Russia (BIRTHPLACE) 1909-a- (CITIZENSHIP)

Vigo (COUNTY)

Terre Haute (CITY) North 21st. (STREET) 2032 (HOUSE NO.)

ENUMERATED WITH Allsman, Mary

RELATIONSHIP TO ABOVE Boarder

REMARKS Also see: Molnousky, John

1920 CENSUS—INDEX
DEPARTMENT OF COMMERCE
BUREAU OF THE CENSUS

U. S. GOVERNMENT PRINTING OFFICE

M452

INDIANA

Malinockie John
(INDIVIDUAL)

VOL. 54 E.D. 113

SHEET 2 LINE 36

W (COLOR) 29 (AGE) Russia (BIRTHPLACE) 1913 AL — (NATURALIZATION)

Lake (COUNTY)

Gary (CITY) Roosevelt (STREET) 1769 (HOUSE NO.)

ENUMERATED WITH Blosh, John

RELATIONSHIP TO ABOVE Boarder

REMARKS

1920 CENSUS—INDEX
DEPARTMENT OF COMMERCE
BUREAU OF THE CENSUS

U. S. GOVERNMENT PRINTING OFFICE

(M) 452

INDIANA

Malinka John
(HEAD OF FAMILY)

VOL. 54 E.D. 120

SHEET 18 LINE 54

W (COLOR) 72 (AGE) Slovakland (BIRTHPLACE) 1896 Na 1900 (CITIZENSHIP)

Lake (COUNTY)

Gary (CITY) Filmore (STREET) 1705 (HOUSE NO.)

OTHER MEMBERS OF FAMILY

NAME	RELATIONSHIP	AGE	BIRTHPLACE	CITIZENSHIP
Malinka Alvina	W	32	Slovakland	Na
— Steven	S	14	Pennsylvania	
— Bertha	D	11 7/12	Slovakland	N.R.

1920 CENSUS—INDEX
DEPARTMENT OF COMMERCE
BUREAU OF THE CENSUS

Ada

M 452

INDIANA

Malmsten, John
(HEAD OF FAMILY)

VOL. 82 E.D. 152

SHEET 8 LINE 25

W (COLOR) 81 (AGE) Sweden (BIRTHPLACE) 1868 No 1876 (CITIZENSHIP)

Porter (COUNTY)

(CITY) (STREET) (HOUSE NO.)

OTHER MEMBERS OF FAMILY

NAME	RELATIONSHIP	AGE	BIRTHPLACE	CITIZENSHIP
Christina Malmsten	D	56	Sweden	NR

1920 CENSUS—INDEX
DEPARTMENT OF COMMERCE
BUREAU OF THE CENSUS

A-20
U.S. GOVERNMENT PRINTING OFFICE

M 452

INDIANA

Mullins John
(HEAD OF FAMILY)

VOL. 139 E.D. 168

SHEET 3 LINE 39

W (COLOR) 48 (AGE) Tennessee (BIRTHPLACE)

Wayne (COUNTY)

Richmond (CITY) North 7th (STREET) 449 (HOUSE NO.)

OTHER MEMBERS OF FAMILY

NAME	RELATIONSHIP	AGE	BIRTHPLACE	CITIZENSHIP
Mullins Emma	W	46	Indiana	

1940 CENSUS—INDEX
DEPARTMENT OF COMMERCE
BUREAU OF THE CENSUS

A-66

M 452

INDIANA

Mullenkamp, John B (HEAD OF FAMILY)

VOL 103 E.D. 138

SHEET 2 LINE 38

W (COMPL.) 45 (AGE) Indiana (BIRTHPLACE) (OTHERWISE)

Vanderburgh (COUNTY)

Evansville (CITY) Maryland (STATE) 113 (HOUSE NO.)

1 OTHER MEMBERS OF FAMILY

NAME	RELATION SHIP	AGE	BIRTHPLACE	CITIZEN SHIP
Mullenkamp, Athenie	W	43	Indiana	
Rose	D	25	Indiana	
James M	Gd	8	Indiana	

1920 CENSUS—INDEX
DEPARTMENT OF COMMERCE
BUREAU OF THE CENSUS

A48

U. S. GOVERNMENT PRINTING OFFICE

M 452

INDIANA

Mellencamp, John F
HEAD OF FAMILY

VOL. 39 E.D. 78

SHEET 6 LINE 54

W | 58 | Indiana
COLOR | AGE | BIRTHPLACE

Jackson
COUNTY

CITY | STREET | HOUSE NO.

OTHER MEMBERS OF FAMILY

NAME	RELATION-SHIP	AGE	BIRTHPLACE	CITIZEN-SHIP
Mellencamp, Cary	W.	52	Indiana	
Earl	S.	20	Indiana	
Lillie	D.	17	Indiana	
Laurence	S	12	Indiana	

1920 CENSUS - INDEX
DEPARTMENT OF COMMERCE
BUREAU OF THE CENSUS

A-14

M 452

Mehling John G
(HEAD OF FAMILY)

INDIANA

VOL. 23 E.D. 46

SHEET 7 LINE 27

W. 34 Indiana
(COLOR) (AGE) (BIRTHPLACE) (CITIZENSHIP)

Dubois
(COUNTY)

Ferdinand Town
(CITY)

Ohio
(STREET) (HOUSE NO.)

OTHER MEMBERS OF FAMILY

NAME	RELATIONSHIP	AGE	BIRTHPLACE	CITIZENSHIP
Mehling Gertrude	W	30	Indiana	
— Cyrill	S	11	Indiana	
— Romus	S	9	Indiana	
— Mathilda	D	6	Indiana	
— Clarissa	D	4	Indiana	

1920 CENSUS—INDEX
DEPARTMENT OF COMMERCE
BUREAU OF THE CENSUS

A-1a

U. S. GOVERNMENT PRINTING OFFICE

M 452

INDIANA

Mehling John G (HEAD OF FAMILY)

VOL. 23 E.D. 46

SHEET 8 LINE 44

W (COLOR) 47 (AGE) Indiana (BIRTHPLACE) (CITIZENSHIP)

Dubois (COUNTY)

Ferdinand Town (CITY) Missouri (STREET) (HOUSE NO.)

OTHER MEMBERS OF FAMILY

NAME	RELATIONSHIP	AGE	BIRTHPLACE	CITIZENSHIP
Mehling Frances	W	41	Indiana	
" Albert J	S	19	Indiana	
" Hugo V.	S	16	Indiana	
" Bertha M	D	14	Indiana	

1920 CENSUS—INDEX
DEPARTMENT OF COMMERCE
BUREAU OF THE CENSUS

A-46

U. S. GOVERNMENT PRINTING OFFICE

M 452

INDIANA

Mellencamp, John H. (HEAD OF FAMILY) VOL. 39 E.D. 79

SHEET 2 LINE 45

W (COLOR) 39 (AGE) Indiana (BIRTHPLACE) (CITIZENSHIP)

Jackson (COUNTY)

(CITY) (STREET) (HOUSE NO.)

OTHER MEMBERS OF FAMILY

NAME	RELATIONSHIP	AGE	BIRTHPLACE	CITIZENSHIP
Mellencamp, Emma	W	43	Indiana	
— Irene	D	14	Indiana	

1920 CENSUS—INDEX
DEPARTMENT OF COMMERCE
BUREAU OF THE CENSUS

A-1-A

M 452

INDIANA

Maling John J

VOL. 96 E.D. 158

SHEET 4 LINE 31

W 22 Indiana

Vigo

Terre Haute 3rd Avenue 1357

ENUMERATED WITH Wack, Phillip

RELATIONSHIP TO ABOVE Son

REMARKS Apparently son of Maling, 6 ph

Line 29 Same Sheet 4

1920 CENSUS—INDEX
DEPARTMENT OF COMMERCE
BUREAU OF THE CENSUS

M 452

INDIANA

Mollenkoff John J
(HEAD OF FAMILY)

VOL. 99 E.D. 201

SHEET 5 LINE 67

W 29 Indiana
(COLOR) (AGE) (BIRTHPLACE) (CITIZENSHIP)

Tippecanoe
(COUNTY)

(CITY) (STREET) (HOUSE NO.)

OTHER MEMBERS OF FAMILY

NAME	RELATIONSHIP	AGE	BIRTHPLACE	[illegible]
Mollenkoff Rose	W	31	Indiana	
— John	S	7	Indiana	
— Pearl	D	6	Indiana	
— Henry R	S	4 5/12	Indiana	
— Harriet	D	2 5/12	Indiana	

1920 CENSUS—INDEX
DEPARTMENT OF COMMERCE
BUREAU OF THE CENSUS

A-1a

U. S. GOVERNMENT PRINTING OFFICE

STATE Indiana

Mollenkoff John J

HEAD OF FAMILY [illegible]

OTHER MEMBERS OF FAMILY—CONTINUED

NAME	RELATIONSHIP	AGE	BIRTHPLACE	[illegible]
Mollenkoff Margret	D	1 3/12	Indiana	

1900 CENSUS—INDEX
DEPARTMENT OF COMMERCE
[illegible]

[illegible]

M452

Mellinger John L

HEAD OF FAMILY

INDIANA

VOL. 99 E.D. 186

SHEET 8 LINE 10

W 49 Ohio

COLOR AGE BIRTHPLACE CITIZENSHIP

Tippecanoe

COUNTY

CITY STREET HOUSE NO.

OTHER MEMBERS OF FAMILY

NAME	RELATIONSHIP	AGE	BIRTHPLACE	CITIZENSHIP
Mellinger Lyda C	W	43	Indiana	
Mary R	D	19	Indiana	

1920 CENSUS—INDEX
DEPARTMENT OF COMMERCE
BUREAU OF THE CENSUS

A-1a

U.S. GOVERNMENT PRINTING OFFICE

M452

INDIANA

Mellinger, John P. (HEAD OF FAMILY)

VOL. 24 E.D. 31

SHEET 10 LINE 92

24 (COLOR) 52 (AGE) Pennsylvania (BIRTHPLACE) (CITIZENSHIP)

Elkhart (COUNTY)

Nappanee (CITY) South Madison (STREET) 402 (HOUSE NO.)

OTHER MEMBERS OF FAMILY

NAME	RELATIONSHIP	AGE	BIRTHPLACE	CITIZENSHIP
Mellinger, Lillie C	W	42	Indiana	
Lavon	S	[illegible]	✓	

1920 CENSUS - INDEX
DEPARTMENT OF COMMERCE
BUREAU OF THE CENSUS

U.S. GOVERNMENT PRINTING OFFICE

A-1a

M452

INDIANA

VOL. 29 E.D. 28

SHEET 1 LINE 73

Millinger, John J
(NAME OF HEAD OF FAMILY)

W | 30 | Indiana
(SEX) | (AGE) | (BIRTHPLACE)

Elkhart
(COUNTY)

Goshen
(CITY)

Main
(STREET)

(HOUSE NO.)

OTHER MEMBERS OF FAMILY

NAME	RELATION-SHIP	AGE	BIRTHPLACE	CITIZEN
Millinger, Cecil	W	23	Indiana	
Estes, Howard	S.S.	6	Indiana	
Millinger, Elizabeth J.	D	1 4/12	Indiana	

1930 CENSUS—INDEX
DEPARTMENT OF COMMERCE
BUREAU OF THE CENSUS

Adv.

m 452

INDIANA

Melenski Joseph
(HEAD OF FAMILY)

VOL. 50 E.D. 55

SHEET 6 LINE 35

M (SEX) 42 (AGE) Poland (BIRTHPLACE) 1913 Pa (CITIZENSHIP)

Lake (COUNTY)

East Chicago (CITY) Block Ave (STREET) 3410 (HOUSE NO.)

OTHER MEMBERS OF FAMILY

NAME	RELATION SHIP	AGE	BIRTHPLACE	CITIZENSHIP
Melenski Florina	W	29	Poland	Al
" Zigmund	S	12	Poland	Al
" Olga	D	10	Poland	Al
" Irena	D	5	Poland	Al
And a Boarder				

1930 CENSUS—INDEX
DEPARTMENT OF COMMERCE
BUREAU OF THE CENSUS

A-18
U. S. GOVERNMENT PRINTING OFFICE

M452

INDIANA

Mullenix, Jas. H. (NATIONAL)

VOL. 110 E.D. 174

SHEET 1 LINE 9

W (COLOR) 47 (AGE) Ohio (BIRTHPLACE) (CITIZENSHIP)

Wayne (COUNTY)

Richmond (CITY) North F (STREET) 1702 (HOUSE NO.)

ENUMERATED WITH Wilcox, Mary

RELATIONSHIP TO ABOVE Lodger

REMARKS

1920 CENSUS—INDEX
DEPARTMENT OF COMMERCE
BUREAU OF THE CENSUS

A-3

U. S. GOVERNMENT PRINTING OFFICE

M452

INDIANA

Mullins Joseph A
(HEAD OF FAMILY)

VOL. 2 E.D. 63

SHEET 8 LINE 28

W (COLOR) 52 (AGE) Indiana (BIRTHPLACE) (CITIZENSHIP)

Grant (COUNTY)

Fenton (CITY) Fifth PE (STREET) 620 (HOUSE NO.)

OTHER MEMBERS OF FAMILY

NAME	RELATION-SHIP	AGE	BIRTHPLACE	CITIZEN-SHIP
Mullins, Lottie	W	40	Indiana	
Buffle, Marion	SS	20	Indiana	
" Charles	SS	18	Indiana	

1920 CENSUS—INDEX
DEPARTMENT OF COMMERCE
BUREAU OF THE CENSUS

A-48

M452

Mullins Julius
(HEAD OF FAMILY)

INDIANA

VOL. 105 E.D. 110

SHEET 9 LINE 91

W 31 Tennessee
(COLOR) (AGE) (BIRTHPLACE) (CITIZENSHIP)

Vermillion
(COUNTY)

(CITY) (STREET) (HOUSE NO.)

OTHER MEMBERS OF FAMILY

NAME	RELATIONSHIP	AGE	BIRTHPLACE	CITIZENSHIP
Mullins, Laura G.	W	24	Indiana	
— Carl	S	13	Indiana	
— Willard	S	7	Indiana	
— Clarence	S	5	Indiana	
— Maxine	D	2/12	Indiana	

1920 CENSUS—INDEX
DEPARTMENT OF COMMERCE
BUREAU OF THE CENSUS

A-1a

INDIANA

Milnick Karl
(INDIVIDUAL)

VOL. 50 E.D. 52
SHEET 12 LINE 70

W 39 Russia 1914 NR
(COLOR) (AGE) (BIRTHPLACE) (NATURALIZATION)

Lake
(COUNTY)

East Chicago Desdar 401
(CITY) (STREET) (HOUSE NO.)

ENUMERATED WITH Sencik, John

RELATIONSHIP TO ABOVE Boarder

REMARKS

1920 CENSUS—BUREAU OF THE CENSUS
DEPARTMENT OF COMMERCE

U.S. GOVERNMENT PRINTING OFFICE

INDIANA

Mullenix, Karle (INDIVIDUAL) VOL. 74 E.D. 159

SHEET 4 LINE 81

W (MONTH) 11 (DAY) Indiana (BIRTHPLACE) (CITIZENSHIP)

Montgomery (CENTURY)

Waveland (CITY) & Cross (STREET) — (HOUSE NO.)

ENUMERATED WITH Moore, Harry

RELATIONSHIP TO ABOVE Boarder

REMARKS

1880 CENSUS—INDEX
DEPARTMENT OF COMMERCE
BUREAU OF THE CENSUS

A-8

M452

INDIANA

Milnick, Karlolin (RE-VISUAL)

VOL. 50 E.D. 23

SHEET 12 LINE 71

W (COLOR) 37 (AGE) Russia (BIRTHPLACE) 1914 N R (CITIZENSHIP)

Lake (COUNTY)

East Chicago (CITY) Deodar (STREET) 4011 (HOUSE NO.)

ENUMERATED WITH Sancik, John

RELATIONSHIP TO ABOVE Boarder

REMARKS

1920 CENSUS—INDEX
DEPARTMENT OF COMMERCE
BUREAU OF THE CENSUS

U. S. GOVERNMENT PRINTING OFFICE

M452

Mellinger Kenton
(HEAD OF FAMILY)

INDIANA

VOL. 24/8 E.D. 34

SHEET 8 LINE 81

W 21 Indiana
(AGE) (BIRTHPLACE) (CITIZENSHIP)

Elkhart
(COUNTY)

Nappanee
(CITY)

E Walnut 406
(STREET) (HOUSE NO.)

OTHER MEMBERS OF FAMILY

NAME	RELATIONSHIP	AGE	BIRTHPLACE	CITIZENSHIP
Mellinger, Madge	W	20	Indiana	

1920 CENSUS—INDEX
DEPARTMENT OF COMMERCE
BUREAU OF THE CENSUS

A-16

U. S. GOVERNMENT PRINTING OFFICE

#452

INDIANA

Mellencamp, L. W. (HEAD OF FAMILY)

VOL. 6 E.D. 9

SHEET 6 LINE 52

W (COLOR) 29 (AGE) Indiana (BIRTHPLACE) (CITIZENSHIP)

Bartholomew (COUNTY)

Columbus (CITY) Third (STREET) 820 (HOUSE NO.)

OTHER MEMBERS OF FAMILY

NAME	RELATIONSHIP	AGE	BIRTHPLACE	CITIZENSHIP
Mellencamp Donald	[illegible]	7	Indiana	
— Helen	[illegible]	3	Indiana	
— Lucile	[illegible]	1/12	Indiana	

1920 CENSUS—INDEX
DEPARTMENT OF COMMERCE
BUREAU OF THE CENSUS

A-1a

U. S. GOVERNMENT PRINTING OFFICE

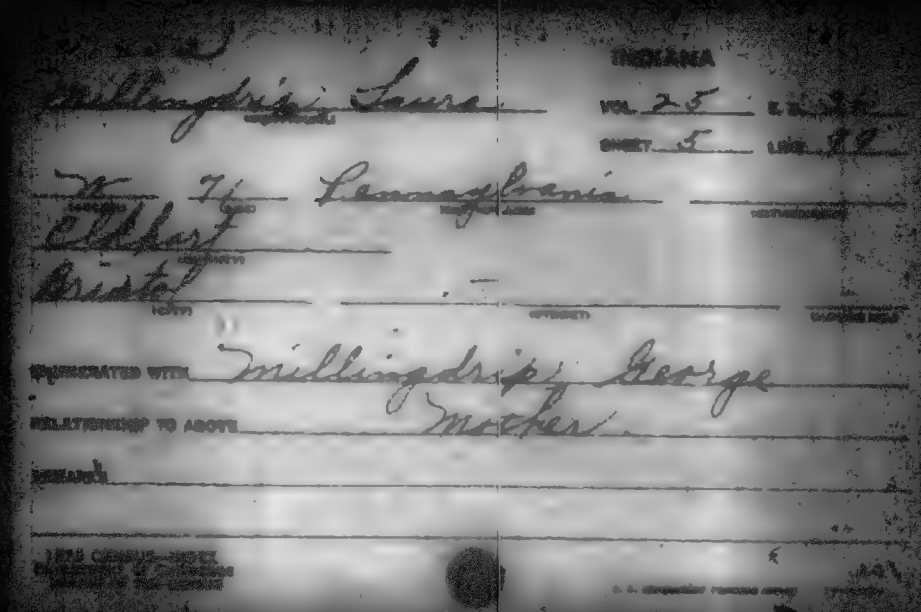

INDIANA

Millingdrip, Laura

VOL. 25 E.D. [illegible]

SHEET 5 LINE 99

W 71 Pennsylvania

Elkhart

Bristol

ENUMERATED WITH Millingdrip, George

RELATIONSHIP TO ABOVE Mother

REMARKS

1870 CENSUS—INDEX

M452

INDIANA

Mullens Taveda
(INDIVIDUAL)

VOL. 9 E.D. 25

SHEET 13 LINE 87

W (COLOR) 9 (AGE) Indiana (BIRTHPLACE) (CITIZENSHIP)

Clay
(COUNTY)

Brazil (CITY) W Compton (STREET) [illegible] (ENUMERATION)

ENUMERATED WITH Thugart, Lizzie

RELATIONSHIP TO ABOVE Daughter

REMARKS

1900 CENSUS INDEX
DEPARTMENT OF COMMERCE
BUREAU OF THE CENSUS

A-2

U. S. GOVERNMENT PRINTING OFFICE

M 452

INDIANA

Mehling Lawrence
(HEAD OF FAMILY)

VOL. 41 E.D. 119

SHEET 9 LINE 68

W 32 Pennsylvania
(COLOR) (AGE) (BIRTHPLACE) (CITIZENSHIP)

Jennings
North Vernon Hicks
(CITY) (STREET) (HOUSE NO.)

OTHER MEMBERS OF FAMILY

NAME	RELATIONSHIP	AGE	BIRTHPLACE	CITIZENSHIP
Mehling Ethel	W	28	Pennsylvania	
- Vincent H	S	5	Indiana	
- Armond L	S	3 5/12	Indiana	
- Harold R	S	7/12	Indiana	

1920 CENSUS—INDEX
DEPARTMENT OF COMMERCE
BUREAU OF THE CENSUS

A-1a

M 452

Mullins, Lee
(HEAD OF FAMILY)

INDIANA

VOL. 27 E.D. 24

SHEET 7 LINE 33

W (COLOR) 20 (AGE) Indiana (BIRTHPLACE) (CITIZENSHIP)

Fulton (COUNTY)

Rochester (CITY) N. Sixth (STREET) 502 (HOUSE NO.)

OTHER MEMBERS OF FAMILY

NAME	RELATIONSHIP	AGE	BIRTHPLACE	CITIZENSHIP
Mullins, Elsie	W.	20	Indiana	
— Mary B	D.	1/12	Indiana	

1920 CENSUS—INDEX
DEPARTMENT OF COMMERCE
BUREAU OF THE CENSUS

A-1a

M.456

STATE INDIANA

Milner, Leon
(HEAD OF FAMILY)

VOL. 37 E.D. 125

SHEET 3 LINE 67

W (COLOR) 30 (AGE) Indiana (BIRTHPLACE) (CITIZENSHIP)

Howard (COUNTY)

Kokomo (CITY) North Lafountain (STREET) 1236 (HOUSE NO.)

OTHER MEMBERS OF FAMILY

NAME	RELATIONSHIP	AGE	BIRTHPLACE	CITIZENSHIP
Milner, Anna	W	30	Indiana	
— Mary Elizabeth	D	10	Indiana	
— William J	S	9	Indiana	
— Jack Edward	S	3 7/12	Indiana	
— Florence Lorraine	D	2 7/12	Indiana	

1920 CENSUS—INDEX
DEPARTMENT OF COMMERCE
BUREAU OF THE CENSUS

U. S. GOVERNMENT PRINTING OFFICE

M452

INDIANA

Maling, Leon (INDIVIDUAL) VOL. 96 E.D. 158

SHEET 4 LINE 32

W (COLOR) 19 (AGE) Indiana (BIRTHPLACE) (CITIZENSHIP)

Vigo (COUNTY)

Terre Haute (CITY) 3rd Avenue (STREET) 1357 (HOUSE NO.)

ENUMERATED WITH Wack, Phillip

RELATIONSHIP TO ABOVE Son.

REMARKS

1930 CENSUS—INDEX
DEPARTMENT OF COMMERCE
BUREAU OF THE CENSUS

A-2

U. S. GOVERNMENT PRINTING OFFICE

M452

INDIANA

Maling, Leon (INDIVIDUAL)

VOL. 96 E.D. 158

SHEET 4 LINE 36

W (COLOR) 49 (AGE) Minnesota (BIRTHPLACE) (CITIZENSHIP)

Vigo (COUNTY)

Terre Haute (CITY) 3rd Avenue (STREET) 1357 (HOUSE NO.)

ENUMERATED WITH Wack, Phillip

RELATIONSHIP TO ABOVE Grand-Son

REMARKS

1920 CENSUS—INDEX
DEPARTMENT OF COMMERCE
BUREAU OF THE CENSUS

A-8

M452

INDIANA

Millington, Leonard (HEAD OF FAMILY)

VOL. 78 E.D. 184

SHEET 15 LINE 26

W (COLOR) 34 (AGE) England (BIRTHPLACE) 1911 PA (CITIZENSHIP)

Vigo (COUNTY)

(CITY) (STREET) (HOUSE NO.)

OTHER MEMBERS OF FAMILY

NAME	RELATIONSHIP	AGE	BIRTHPLACE	CITIZENSHIP
Millington, Adeline	W	42	England	NC
— John	S	8	West Virginia	
— Amy	D	6	West Virginia	
— Edith	D	6	West Virginia	
Haines, Eunice	SD	12	West Virginia	

1920 CENSUS—INDEX
DEPARTMENT OF COMMERCE
BUREAU OF THE CENSUS

A-10
U. S. GOVERNMENT PRINTING OFFICE

27452

INDIANA

Molyneux Leslie L
(INDIVIDUAL)

VOL. 54 E.D. 241

SHEET 3 LINE 53

W (COLOR) 25 (AGE) Pennsylvania (BIRTHPLACE) (CITIZENSHIP)

Lake (COUNTY)

Gary (CITY) — (STREET) — (HOUSE NO.)

ENUMERATED WITH Provisional Regiment Fourth Division

RELATIONSHIP TO ABOVE Sergent

REMARKS

1920 CENSUS—INDEX
DEPARTMENT OF COMMERCE
BUREAU OF THE CENSUS

A-3

U. S. GOVERNMENT PRINTING OFFICE

1452

INDIANA

VOL. 59 E.D. 136

SHEET 11 LINE 51

Maelens, Lester
(HEAD OF FAMILY)

W. 24 Indiana
(COLOR) (AGE) (BIRTHPLACE) (CITY, TOWNSHIP)

Madison
(COUNTY)

Elwood Ward 6 2300
(CITY) (STREET) (HOUSE NO.)

OTHER MEMBERS OF FAMILY

NAME	RELATIONSHIP	AGE	BIRTHPLACE	CITIZENSHIP
Maelens, Edna	W	22	Indiana	
— Wanda	D.	2 7/12	Indiana	
— William	S.	7/12	Indiana	

1930 CENSUS—SCHEDULE
DEPARTMENT OF COMMERCE
BUREAU OF THE CENSUS

A-46

M452

INDIANA

Mullenix Liberty (HEAD OF FAMILY) VOL. 96 E.D. 118

SHEET 3 LINE 63

W (COLOR) 37 (AGE) Indiana (BIRTHPLACE) (CITIZENSHIP)

Vigo (COUNTY)

Terre Haute (CITY) First (STREET) 624 (HOUSE NO.)

OTHER MEMBERS OF FAMILY

NAME	RELATIONSHIP	AGE	BIRTHPLACE	CITIZENSHIP
Living Alone				

1920 CENSUS—INDEX
DEPARTMENT OF COMMERCE
BUREAU OF THE CENSUS

A-4a

M 452

INDIANA

Malonos Louis (INDIVIDUAL)

VOL. 53 E.D. 102

SHEET 12 LINE 14

W (COLOR) 44 (AGE) Greece (BIRTHPLACE) 1912 A.S. (CITIZENSHIP)

Lake (COUNTY)

Gary (CITY) Adams (STREET) 1301 (HOUSE NO.)

ENUMERATED WITH Not Reported

RELATIONSHIP TO ABOVE Lodger

REMARKS

1920 CENSUS—INDEX
DEPARTMENT OF COMMERCE
BUREAU OF THE CENSUS

U. S. GOVERNMENT PRINTING OFFICE

M452

Mullins Louis
(HEAD OF FAMILY)

INDIANA

VOL. 12 E.D. 34

SHEET 7 LINE 23

W (COLOR) 68 (AGE) Indiana (BIRTHPLACE) (CITIZENSHIP)

Cass (COUNTY)

Logansport (CITY) Cummings (STREET) 1100 (HOUSE NO.)

OTHER MEMBERS OF FAMILY

NAME	RELATIONSHIP	AGE	BIRTHPLACE	CITIZENSHIP
Mullins, Emma	W	58	Indiana	

1920 CENSUS—INDEX
DEPARTMENT OF COMMERCE
BUREAU OF THE CENSUS

A-4a

M-462

INDIANA

Mellencamp, Louis
(HEAD OF FAMILY)

VOL. 39 E.D. 28

SHEET 6 LINE 41

W 28 Indiana
(COLOR) (AGE) (BIRTHPLACE)

Jackson
(COUNTY)

(CITY) (STREET) (HOUSE NO.)

OTHER MEMBERS OF FAMILY

NAME	RELATION-SHIP	AGE	BIRTHPLACE	CITIZEN-SHIP
Mellencamp, Hoda	W	28	Indiana	
— Curtis	S	3	Indiana	
— Walter	S	1 7/12	Indiana	

1920 CENSUS—INDEX
DEPARTMENT OF COMMERCE
BUREAU OF THE CENSUS

A-43

M452

INDIANA

Malanowski, Louis
(HEAD OF FAMILY)

VOL. 105 E.D. 99

SHEET 8 LINE 64

W (COLOR) 23 (AGE) Montana (BIRTHPLACE) (CITIZENSHIP)

Vermillion (COUNTY)

Clinton (CITY) Sycamore (STREET) 725 (HOUSE NO.)

OTHER MEMBERS OF FAMILY

NAME	RELATIONSHIP	AGE	BIRTHPLACE	CITIZENSHIP
Malanowski, Mary	W	21	Indiana	
— Oddie	S	1/12	Indiana	

1920 CENSUS—INDEX
DEPARTMENT OF COMMERCE
BUREAU OF THE CENSUS

Ade

U.S. GOVERNMENT PRINTING OFFICE

M452

INDIANA

Mellenkamp, Louis H. (HEAD OF FAMILY) VOL. 39 E.D. 82

SHEET 1 LINE 72

W (COLOR) 30 (AGE) Indiana (BIRTHPLACE) (CITIZENSHIP)

Jackson (COUNTY)

Seymour (CITY) Indianapolis Ave (STREET) 514 (HOUSE NO.)

OTHER MEMBERS OF FAMILY

NAME	RELATIONSHIP	AGE	BIRTHPLACE	CITIZENSHIP
Mellenkamp, Dorothy	W.	31	Indiana	
— Doris	D	10	Indiana	
— Helen	D.	8	Indiana	
— Vera	D.	3	Indiana	

1920 CENSUS—INDEX
DEPARTMENT OF COMMERCE
BUREAU OF THE CENSUS

A-1a

U. S. GOVERNMENT PRINTING OFFICE

Mellinger, Lucinda

INDIANA

VOL. 34 E.D. 33

SHEET 2 LINE 7

W. 34 Indiana

Hendricks

North Salem Pearl

ENUMERATED WITH Wishard, O. H.

RELATIONSHIP TO ABOVE servant

REMARKS

1920 CENSUS—INDEX
DEPARTMENT OF COMMERCE
BUREAU OF THE CENSUS

M 452

INDIANA

Mullins Lucius
(HEAD OF FAMILY)

VOL. 65 E.D. 83

SHEET 17 LINE 84

W 31 Illinois
(COLOR) (AGE) (BIRTHPLACE) (CITIZENSHIP)

Marion
(COUNTY)

Indianapolis N. Illinois 3130
(CITY) (STREET) (HOUSE NO.)

OTHER MEMBERS OF FAMILY

NAME	RELATIONSHIP	AGE	BIRTHPLACE	CITIZENSHIP
Mullins Elsa	W	28	Indiana	
— Evelyn	D	10/12	Indiana	

1930 CENSUS—INDEX
DEPARTMENT OF COMMERCE
BUREAU OF THE CENSUS

A-1a

U. S. GOVERNMENT PRINTING OFFICE

M 45-2

Mullins Lucius
(HEAD OF FAMILY)

INDIANA

VOL. 65 E.D. 82

SHEET 17 LINE 80

W (COLOR) 62 (AGE) Illinois (BIRTHPLACE)

Marion (COUNTY)

Indianapolis (CITY) N. Illinois (STREET) 3172 (HOUSE NO.)

OTHER MEMBERS OF FAMILY

NAME	RELATIONSHIP	AGE	BIRTHPLACE	CITIZENSHIP
Mullins Josephine	W	25	Indiana	
Courtier Flora	SL	32	England	Na
— Francis	L	25	Illinois	

1930 CENSUS—INDEX
DEPARTMENT OF COMMERCE
BUREAU OF THE CENSUS

A-16

M 78-2

INDIANA

VOL. 64 E.D. 218

SHEET 2 LINE 41

Mullins Lucy
HEAD OF FAMILY

W 65 S
(COLOR) (SEX)

Indiana
(BIRTHPLACE)

(CITIZENSHIP)

Marion
(COUNTY)

Jacksonville Madison 609
(CITY) (STREET) (HOUSE NO.)

OTHER MEMBERS OF FAMILY

NAME	RELATION-SHIP	AGE	BIRTHPLACE	CITIZEN-SHIP
Kelly Thomas J	R	30	Indiana	
= Frances	R	24	Indiana	

1920 CENSUS INDEX
DEPARTMENT OF COMMERCE
BUREAU OF THE CENSUS

A-13

M 45 2

INDIANA

Malinoski, Ludi
(INDIVIDUAL)

VOL. 20 E.D. 52

SHEET 20 LINE 85

W (COLOR) 44 (AGE) Poland (BIRTHPLACE) Pa (CITIZENSHIP)

Lake (COUNTY)

East Chicago (CITY) Alder (STREET) 3910 (HOUSE NO.)

ENUMERATED WITH Adamski, Stepan

RELATIONSHIP TO ABOVE Boarder

REMARKS

1920 CENSUS—INDEX
DEPARTMENT OF COMMERCE
BUREAU OF THE CENSUS

U. S. GOVERNMENT PRINTING OFFICE

M 452

Mallenkopf, Lula

INDIANA

VOL. 61 E.D. 9

SHEET 16 LINE 48

W 73 Indiana

Marion

ENUMERATED WITH Mallenkopf, Elizabeth

RELATIONSHIP TO ABOVE Sister in Law

REMARKS

1930 CENSUS—INDEX
DEPARTMENT OF COMMERCE
BUREAU OF THE CENSUS

M452

Millington Luther G
(HEAD OF FAMILY)

INDIANA

VOL. 1 E.D. 2

SHEET 1 LINE 74

W 30 Indiana
(COLOR) (AGE) (BIRTHPLACE) (CITIZENSHIP)

Allen
(COUNTY)

New Haven Lincoln Highway -
(CITY) (STREET) (HOUSE NO.)

OTHER MEMBERS OF FAMILY

NAME	RELATIONSHIP	AGE	BIRTHPLACE	CITIZENSHIP
Millington Rhoda	W	33	Indiana	
- Millington	F	66	Indiana	
- Jane	M	52	Indiana	
Philemon W.	B	17	Indiana	

1920 CENSUS—INDEX
DEPARTMENT OF COMMERCE
BUREAU OF THE CENSUS

A-2a

U. S. GOVERNMENT PRINTING OFFICE

M 452

INDIANA

Mellinger Lydia (CONTINUED)

VOL. 40 E.D. 97

SHEET 4 LINE 97

W (COLOR) 29 (AGE) Indiana (BIRTHPLACE) (CITIZENSHIP)

Kosciusko (COUNTY)

— (CITY) — (STREET) — (HOUSE NO.)

ENUMERATED WITH Brown Leroy

RELATIONSHIP TO ABOVE Sister-in-law

REMARKS

1920 CENSUS—INDEX
DEPARTMENT OF COMMERCE
BUREAU OF THE CENSUS

U. S. GOVERNMENT PRINTING OFFICE

M 452

Mullins J M
(NAME OF FAMILY)

INDIANA

VOL. 53 E.D. 92

SHEET 3 LINE 72

W (SEX) 22 (AGE) Alabama (BIRTHPLACE)

Lake (COUNTY)

Gary (CITY) Virginia (STREET) 761 (HOUSE NO.)

OTHER MEMBERS OF FAMILY

NAME	RELATIONSHIP	AGE	BIRTHPLACE	CITIZENSHIP
Mullins Rose	W	23	Georgia	
Mitchell Julia	M	46	Georgia	
— Nelson	L	22	Georgia	

1930 CENSUS—INDEX
DEPARTMENT OF COMMERCE
BUREAU OF THE CENSUS

A-4 a
U. S. GOVERNMENT PRINTING OFFICE

M 452

INDIANA

Mullinex, Madge (INDIVIDUAL) VOL. 72 E.D. 239

SHEET 1 LINE 94

G (COLOR) B (AGE) Indiana (BIRTHPLACE) (CITIZENSHIP)

Marion (COUNTY)

Indianapolis (CITY) Chadwick (STREET) 102 (HOUSE NO.)

ENUMERATED WITH Lolly Edward S.

RELATIONSHIP TO ABOVE Brander

REMARKS

1920 CENSUS—INDEX
DEPARTMENT OF COMMERCE
BUREAU OF THE CENSUS

A-8

M452

INDIANA

Mullins Margaret (HEAD OF FAMILY)

VOL. 98 E.D. 138

SHEET [illegible] LINE 57

W (COLOR) [illegible] (AGE) Pennsylvania (BIRTHPLACE) (CITIZENSHIP)

Vigo (COUNTY)

Terre Haute (CITY) [illegible] (STREET) 1440 (HOUSE NO.)

OTHER MEMBERS OF FAMILY

NAME	RELATIONSHIP	AGE	BIRTHPLACE	CITIZENSHIP
Mullins Margaret	[illegible]	57	Illinois	
Cunningham Ida	[illegible]	3	Pennsylvania	
— Margaret	G D	7	Illinois	
— Martha J	G D	2 1/2	Illinois	

1920 CENSUS—INDEX
DEPARTMENT OF COMMERCE
BUREAU OF THE CENSUS

A-1a

U. S. GOVERNMENT PRINTING OFFICE

M 452

STATE INDIANA

Milanese Mariani

VOL. 25 E.D. 57

SHEET 5 LINE 69

M 29 Italy 1913 Laviges

Elkhart

Elkhart West Indiana Ave 210

ENUMERATED WITH Milanese Camilo

RELATIONSHIP TO ABOVE Brother

REMARKS

1910 CENSUS—INDEX
DEPARTMENT OF COMMERCE
BUREAU OF THE CENSUS

M 452

INDIANA

Melanson Marie (INDIVIDUAL)

VOL. 102 E.D. 123

SHEET 12 LINE 49

W (MALE) 21 (AGE) Massachusetts (BIRTHPLACE) (CITIZENSHIP)

Vanderburg (COUNTY)

Evansville (CITY) S Seventh (STREET) 26 (HOUSE NO.)

ENUMERATED WITH Cayetan Mary (Sister)

RELATIONSHIP TO ABOVE Lodger

REMARKS

1900 CENSUS—INDEX
Copyrighted by Connecticut
Society of the Census

A-6

U. S. GOVERNMENT PRINTING OFFICE

INDIANA

Mullins Marion (HEAD OF FAMILY)

VOL. 12 E.D. 34

SHEET 6 LINE 45

W (COLOR) 32 (AGE) Indiana (BIRTHPLACE)

Cass (COUNTY)

Logansport (CITY) Buchanan (STREET) 1215 (HOUSE NO.)

OTHER MEMBERS OF FAMILY

NAME	RELATION-SHIP	AGE	BIRTHPLACE	CITIZEN-SHIP
Mullins Bessie	Wife	33	Indiana	
" Wilma	Dau	8	Indiana	
" Catherine	Dau	6	Indiana	
" Melvin	Son	4 5/12	Indiana	
" Charles W.	Son	2 4/12	Indiana	

1920 CENSUS—INDIANA
DEPARTMENT OF COMMERCE
BUREAU OF THE CENSUS

page 2

A-66

STATE Indiana

Mullins Mason

HEAD OF FAMILY—CONTINUED

OTHER MEMBERS OF FAMILY—CONTINUED

NAME	RELATION-SHIP	AGE	BIRTHPLACE	CITIZEN-SHIP
Mullins Lila E	D	1 7/12	Indiana	

1920 CENSUS—INDEX
DEPARTMENT OF COMMERCE
BUREAU OF THE CENSUS

See

A-15

U. S. GOVERNMENT PRINTING OFFICE

M 452

INDIANA

Moellenkamp, Mary

VOL. 101 E.D. 96

SHEET 2 LINE 50

W 57 Indiana

Vanderburg

Evansville Petersburg Road —

OTHER MEMBERS OF FAMILY

NAME	RELATIONSHIP	AGE	BIRTHPLACE	CITIZENSHIP
Moellenkamp, Lillie	D	32	Indiana	
— Cora	D	27	Indiana	
— Sylvia	D	25	Indiana	
— Edwin	S	22	Indiana	

1930 CENSUS—INDEX
DEPARTMENT OF COMMERCE
BUREAU OF THE CENSUS

See Moellenkamp, Mary

M452

INDIANA

Mellinger, Martha J
(HEAD OF FAMILY)

VOL. 12 E.D. 29

SHEET 7 LINE 52

W | 58
(COLOR) | (AGE)

Indiana
(BIRTHPLACE)

Cass
(COUNTY)

Logansport
(CITY)

Tipton
(STREET)

208
(HOUSE NO.)

OTHER MEMBERS OF FAMILY

NAME	RELATION-SHIP	AGE	BIRTHPLACE	CITIZEN-SHIP
alone				
Family				

1930 CENSUS—INDEX
DEPARTMENT OF COMMERCE
BUREAU OF THE CENSUS

A-46

U. S. GOVERNMENT PRINTING OFFICE

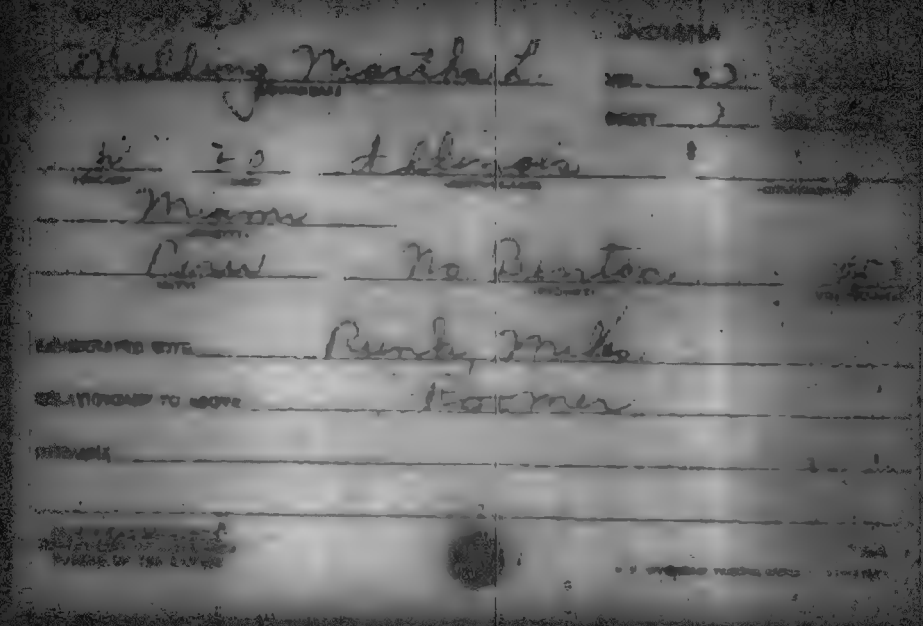

M 452

INDIANA

Malenshek Martin (HEAD OF FAMILY)

VOL. 54 E.D. 114

SHEET 23 LINE 14

W (COLOR) 38 (AGE) Austria (BIRTHPLACE) 1890 Mar 1904 (CITIZENSHIP)

Lake (COUNTY)

Gary (CITY) West 9th Ave (STREET) 2255 (HOUSE NO.)

OTHER MEMBERS OF FAMILY

NAME	RELATIONSHIP	AGE	BIRTHPLACE	CITIZENSHIP
Malenshek Mary	W	31	Minnesota	
Henry	S	11	Michigan	
John	S	9	Michigan	
Anna	D	5	Indiana	
William	S	3 4/12	Indiana	

1920 CENSUS—INDEX
DEPARTMENT OF COMMERCE
BUREAU OF THE CENSUS

A-4 A

M452

INDIANA

Moellencamp, Martin (NATIONAL)

VOL. 69 E.D. 170

SHEET 14 LINE 83

W (COLOR) 7/12 (AGE) Indiana (BIRTHPLACE) (CITIZENSHIP)

Marion (COUNTY)

Indianapolis (CITY) E Washington (STREET) 3310 (HOUSE NO.)

ENUMERATED WITH Evan, Lutheran Orphans Home

RELATIONSHIP TO ABOVE Inmate

REMARKS

1900 CENSUS—INDEX
DEPARTMENT OF COMMERCE
BUREAU OF THE CENSUS

U. S. GOVERNMENT PRINTING OFFICE

M452

INDIANA

Millages Martin

VOL. 99 E.D. 181

SHEET 6 LINE 9

M 70 Indiana

Jefferson

ENUMERATED WITH Jefferson County Indiana

RELATIONSHIP TO ABOVE Inmate

REMARKS

1930 CENSUS—INDEX
DEPARTMENT OF COMMERCE
BUREAU OF THE CENSUS

A-4

M452

INDIANA

Mollenkamp, Martin (HEAD OF FAMILY) VOL. 85 E.D. 163

SHEET 23 LINE 3

W. (COLOR) 73 (AGE) Kentucky (BIRTHPLACE) (CITIZENSHIP)

Ripley (COUNTY)

Batesville (CITY) W. Pearl (STREET) 205 (HOUSE NO.)

OTHER MEMBERS OF FAMILY

NAME	RELATIONSHIP	AGE	BIRTHPLACE	OTHER INF.
Mollenkamp, Anna C	W.	69	Ohio	

1920 CENSUS—INDEX
DEPARTMENT OF COMMERCE
BUREAU OF THE CENSUS

A-1a

M452)

INDIANA

Mullins, Mary

VOL. 47 E.D. 221

SHEET 9 LINE 26

W 14 Arkansas

Knox

Vincennes Hickman 3

CORRESPONDENCE WITH Goff, Cynthia

RELATIONSHIP TO ABOVE Daughter

REMARKS

1920 CENSUS—INDEX
DEPARTMENT OF COMMERCE
BUREAU OF THE CENSUS

A-6

M 452

INDIANA

Melinsky Mary (HEAD OF FAMILY) VOL. 56 E.D. 152

SHEET 12 LINE 86

W (COLOR) 59 (AGE) Germany (BIRTHPLACE) 1860 Na (CITIZENSHIP)

La Porte (COUNTY)

Michigan (CITY) Thurman Ave (STREET) 206 (HOUSE NO.)

OTHER MEMBERS OF FAMILY

NAME	RELATIONSHIP	AGE	BIRTHPLACE	CITIZENSHIP
Melinsky Nicolaus	S	35	Illinois	
Joseph	S	33	Illinois	
Ambrose	S	24	Illinois	
Rose	D	22	Illinois	
Esther	D	20	Illinois	

1920 CENSUS—INDEX
DEPARTMENT OF COMMERCE
BUREAU OF THE CENSUS

U. S. GOVERNMENT PRINTING OFFICE

M452

INDIANA

Malanowski, Mary
(INDIVIDUAL)

VOL. 105 E.D. 98

SHEET 8 LINE 63

W (COLOR) 11 (AGE) Indiana (BIRTHPLACE) (CITIZENSHIP)

Vermillion (COUNTY)

Clinton (CITY) Sycamore (STREET) 725 (HOUSE NO.)

ENUMERATED WITH Malanowski, Anna

RELATIONSHIP TO ABOVE Granddaughter

REMARKS

1920 CENSUS INDEX
DEPARTMENT OF COMMERCE
BUREAU OF THE CENSUS

A-8

U. S. GOVERNMENT PRINTING OFFICE

M452

Moellenkamp, Mary
(HEAD OF FAMILY)

INDIANA

VOL. 101 E.D. 90

SHEET 2 LINE 50

W (COLOR) 59 (AGE) Indiana (BIRTHPLACE) (CITIZENSHIP)

Vanderburg (COUNTY)

Evansville (CITY) Petersburg Road (STREET) — (HOUSE NO.)

OTHER MEMBERS OF FAMILY

NAME	RELATIONSHIP	AGE	BIRTHPLACE	CITIZENSHIP
Moellenkamp, Lillie	D	32	Indiana	
— Cora	D	27	Indiana	
— Sylvia	D	25	Indiana	
— Alvin	S	22	Indiana	

1910 CENSUS—INDEX
DEPARTMENT OF COMMERCE
BUREAU OF THE CENSUS

See Moellenkamp, Mary

M 452

Mullenix, Mary
(INDIVIDUAL)

INDIANA

VOL. 96 E.D. 118

SHEET 3 LINE 62

W (COLOR) 6 (AGE) Indiana (BIRTHPLACE) (CITIZENSHIP)

Vigo (COUNTY)

Terre Haute (CITY) First (STREET) 618 (HOUSE NO.)

ENUMERATED WITH Link, William

RELATIONSHIP TO ABOVE Boarder

REMARKS

1920 CENSUS—INDEX
DEPARTMENT OF COMMERCE
BUREAU OF THE CENSUS

U.S. GOVERNMENT PRINTING OFFICE

M452

Mehling Mary
(INDIVIDUAL)

INDIANA

VOL. 23 E.D. 49

SHEET 1 LINE 4

W (COLOR) 37 (AGE) Indiana (BIRTHPLACE) (CITIZENSHIP)

Wilson (COUNTY)

St. Anthony (CITY) (STREET) (HOUSE NO.)

ENUMERATED WITH Bomfer Adam

RELATIONSHIP TO ABOVE Daughter

REMARKS

1940 CENSUS—INDEX
DEPARTMENT OF COMMERCE
BUREAU OF THE CENSUS

U. S. GOVERNMENT PRINTING OFFICE

M 452

INDIANA

Milanese Mary
(HOUSEHOLD)

VOL. 25 E.D. 57

SHEET 5 LINE 70

W 19 Michigan
(COLOR) (AGE) (BIRTHPLACE) (CITIZENSHIP)

Elkhart
(COUNTY)

Elkhart West Indiana Ave 210
(CITY) (STREET) (HOUSE NO.)

ENUMERATED WITH Milanese, Camilo

RELATIONSHIP TO ABOVE Wife

REMARKS Apparently the wife of Milanese, Marian
E.D. 57 Sh. 5 Line 69

1920 CENSUS—INDEX
DEPARTMENT OF COMMERCE
BUREAU OF THE CENSUS

U. S. GOVERNMENT PRINTING OFFICE

M 45-2

Mellinger, Mary

INDIANA

VOL. 55 E.D. 134

SHEET 4 LINE 99

W 65 New York

LaPorte

ENUMERATED WITH Wicks, Austin

RELATIONSHIP TO ABOVE mother

REMARKS

1930 CENSUS—SCHEDULE
DEPARTMENT OF COMMERCE
BUREAU OF THE CENSUS

M 452

INDIANA

Mullenkamp Mary Antonett (INDIVIDUAL) VOL. 103 E.D. 109

SHEET 9 LINE 14

W (COLOR) 11 (AGE) Indiana (BIRTHPLACE) (CITIZENSHIP)

Vanderburgh (COUNTY)

Evansville (CITY) Oregon (STREET) 92 (HOUSE NO.)

ENUMERATED WITH Trogeser, John

RELATIONSHIP TO ABOVE Granddaughter

REMARKS

1920 CENSUS—INDEX
DEPARTMENT OF COMMERCE
BUREAU OF THE CENSUS

A-3

U. S. GOVERNMENT PRINTING OFFICE

M 452

Malenupp Mary C

INDIANA

VOL. 26 E.D. 78

SHEET 1 LINE 23

H 69 Indiana

Fulton

ENUMERATED WITH Malenupp Chas E

RELATIONSHIP TO ABOVE Mother

REMARKS

1930 CENSUS—INDEX
DEPARTMENT OF COMMERCE
BUREAU OF THE CENSUS

207 452

INDIANA

VOL. 25 E.D. 50

SHEET 2 LINE 11

Millington Mary J
(INDIVIDUAL)

W (USE PLACE) 63 (AGE) Ohio (BIRTHPLACE)

E Kent (COUNTY)

E Kent (CITY) West Marion (INSTITUTION) 314 (CHECK NO.)

ENUMERATED WITH Bygam, Sarah

RELATIONSHIP TO ABOVE Mother

REMARKS

1930 CENSUS—INDEX
DESCRIPTION OF CHECKING
BUREAU OF THE CENSUS

U.S. GOVERNMENT PRINTING OFFICE

M452

INDIANA

Mullinix, Marton (INDIVIDUAL)

VOL. 96 E.D. 117

SHEET 2 LINE 27

H (COLOR) 38 (AGE) Indiana (BIRTHPLACE) (CITIZENSHIP)

Vigo (CITY)

Terre Haute (CITY) Wabash Ave (STREET) 115 (HOUSE NO.)

ENUMERATED WITH Snell, John

RELATIONSHIP TO ABOVE Lodger

REMARKS

1920 CENSUS - INDEX
DEPARTMENT OF COMMERCE
BUREAU OF THE CENSUS

U.S. GOVERNMENT PRINTING OFFICE

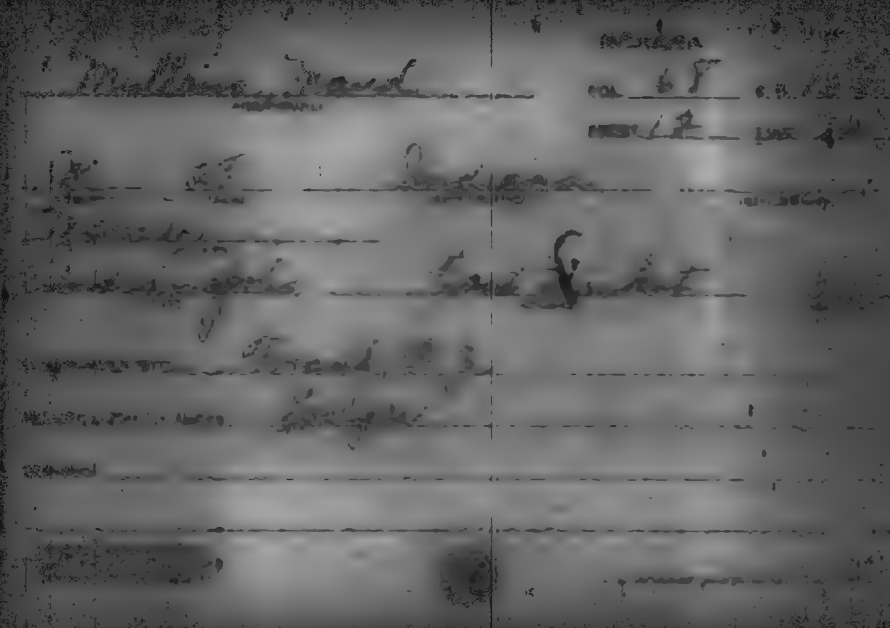

M 852

INDIANA

Maholms, May
(HEAD OF FAMILY)

VOL. 64 E.D. 69

SHEET 4 LINE 62

W 23 Indiana
(COLOR) (AGE) (BIRTHPLACE) (CITIZENSHIP)

Marion
(COUNTY)

Indianapolis North Meridian apt 1928
(CITY) (STREET) (HOUSE NO.)

OTHER MEMBERS OF FAMILY

NAME	RELATIONSHIP	AGE	BIRTHPLACE	CITIZENSHIP
Maholms, Helen	D	15	Indiana	

1920 CENSUS INDEX
DEPARTMENT OF COMMERCE
BUREAU OF THE CENSUS

U.S. GOVERNMENT PRINTING OFFICE

M 452

INDIANA

Mullins, Michael E. (HEAD OF FAMILY)

VOL. 37 E.D. 127

SHEET 3 LINE 42

W (COLOR) 39 (AGE) Kansas (BIRTHPLACE) (CITIZENSHIP)

Howard (COUNTY)

Kokomo (CITY) N. Washington (STREET) 407 (HOUSE NO.)

OTHER MEMBERS OF FAMILY

NAME	RELATIONSHIP	AGE	BIRTHPLACE	CITIZENSHIP
Mullins Anna M.	W	33	Missouri	
— Joseph E.	S	14	Kansas	
— Euphima M.	D	12	Oklahoma	

1920 CENSUS—INDEX
DEPARTMENT OF COMMERCE
BUREAU OF THE CENSUS

A-16

M 452

INDIANA

Mullins, Mike
LAST OF FAMILY

VOL 85 E.D. 85

SHEET 5 LINE 3

W 34 Indiana
RACE AGE BIRTHPLACE CITIZENSHIP

Brown
COUNTY

CITY STREET HOUSE NO.

OTHER MEMBERS OF FAMILY

NAME	RELATION SHIP	AGE	BIRTHPLACE	
Mullins, Carrie	W	31	Ohio	
Gladden	S	5	Indiana	
Charley	S	1 7/12	Indiana	
Edward Jr.	B	36	Indiana	

1920 CENSUS—INDEX
DEPARTMENT OF COMMERCE
BUREAU OF THE CENSUS

A-16

M 45 v

INDIANA

Mehling Mike Jr

VOL. 91 E.D. 76

SHEET 1 LINE 50

N 76 Pennsylvania

Spencer

ASSOCIATED WITH Mehling Frank

RELATIONSHIP TO ABOVE Brother

REMARKS

1940 CENSUS - INDEX

M 452

INDIANA

Malinowski Mike
(INDIVIDUAL)

VOL. 51 E.D. 70

SHEET 16 LINE 34

W 30 Poland 1913 Pa -
(RACE) (AGE) (BIRTHPLACE) (CITIZENSHIP)

Luke
(SOUNDEX)

Hammond Morton ave 472
(CITY) (STREET) (HOUSE NO.)

ENUMERATED WITH Zatachak Broma

RELATIONSHIP TO ABOVE Boarder.

REMARKS

1920 CENSUS INDEX
DEPARTMENT OF COMMERCE
BUREAU OF THE CENSUS

A-8

U. S. GOVERNMENT PRINTING OFFICE

M452

INDIANA

Mehling, Mike L. (HEAD OF FAMILY)

VOL. 91 E.D. 75

SHEET 4 LINE 39

W (COLOR) 32 (AGE) Indiana (BIRTHPLACE) (CITIZENSHIP)

Spencer (COUNTY)

(CITY) (STREET) (HOUSE NO.)

OTHER MEMBERS OF FAMILY

NAME	RELATIONSHIP	AGE	BIRTHPLACE	CITIZENSHIP
Mehling, Rosa	W	36	Indiana	
— Alonzo	S	7	Indiana	
— Hilda	D	5 9/12	Indiana	
— Hugo	S	4 9/12	Indiana	
— Irene	D	4/12	Indiana	

1930 CENSUS—INDEX
DEPARTMENT OF COMMERCE
BUREAU OF THE CENSUS

A-13

M452

INDIANA

Mehling, Mike N. (HEAD OF FAMILY)

VOL. 91 E.D. 74

SHEET 12 LINE 63

W (COLOR) 58 (AGE) Indiana (BIRTHPLACE) (CITIZENSHIP)

Spencer (COUNTY)

(CITY) (STREET) (HOUSE NO.)

OTHER MEMBERS OF FAMILY

NAME	RELATIONSHIP	AGE	BIRTHPLACE	CITIZENSHIP
Mehling, Mary	W	40	Indiana	
— Rosa	D	17	Indiana	
— Raymond	S	14	Indiana	
— Leo F	S	13	Indiana	
— Joseph A	S	10	Indiana	

1930 CENSUS—INDEX
DEPARTMENT OF COMMERCE
BUREAU OF THE CENSUS

#1 sec #2

A-2a

STATE Indiana

Mehling Mike N
(HEAD OF FAMILY—CONTINUED)

OTHER MEMBERS OF FAMILY—CONTINUED

NAME	RELATIONSHIP	AGE	BIRTHPLACE	CITIZENSHIP
Mehling, Bertha	D	8	Indiana	
— Herbert A	S	6	Indiana	
— Frances M	D	3 10/12	Indiana	

1910 CENSUS—INDEX
DEPARTMENT OF COMMERCE
BUREAU OF THE CENSUS

#2 see #1

A-20
U. S. GOVERNMENT PRINTING OFFICE

M452

INDIANA

Millington Millington VOL. 1 E.D. 2

(SUBPROVINCE) SHEET 1 LINE 76

W. 66 Indiana

(HISTORY) (AGE) (BIRTHPLACE) (CITIZENSHIP)

Allen

(COUNTY)

New Haven Lincoln Highway

(CITY) (STREET) (SQUARE MILE)

ENUMERATED WITH Millington, Luther G.

RELATIONSHIP TO ABOVE Father

REMARKS

1920 CENSUS—INDEX
DEPARTMENT OF COMMERCE
BUREAU OF THE CENSUS

A-8

U. S. GOVERNMENT PRINTING OFFICE

m 452

INDIANA

VOL. 24 E. D. 34

SHEET 9 LINE 64

Mellinger, Milo
(HEAD OF FAMILY)

W 26 Indiana
(RACE) (AGE) (BIRTHPLACE) (CITIZENSHIP)

Elkhart
(COUNTY)

Nappanee South Elm 436
(CITY) (STREET) (HOUSE NO.)

OTHER MEMBERS OF FAMILY

NAME	RELATION-SHIP	AGE	BIRTHPLACE	CITIZEN-SHIP
Mellinger Florence	W	24	Michigan	
" Milo Jr	S	4 5/12	Indiana	
" Clyde	S	2 7/12	"	
" Clarice	S	5/12	"	

1930 CENSUS—INDEX
DEPARTMENT OF COMMERCE
BUREAU OF THE CENSUS

A-18

U. S. GOVERNMENT PRINTING OFFICE

M45-2

INDIANA

Muehling Milo
(HEAD OF FAMILY)

VOL. 27 E.D. 21

SHEET 7 LINE 34

W 38 Indiana
(COLOR) (AGE) (BIRTHPLACE)

(CITIZENSHIP)

Fulton
(COUNTY)

(CITY) (STREET) (HOUSE NO.)

OTHER MEMBERS OF FAMILY

NAME	RELATION-SHIP	AGE	BIRTHPLACE	CITIZEN-SHIP
Muehling Effie R	W.	32	Indiana	
Eileene	D.	1	Indiana	

1920 CENSUS—INDEX
DEPARTMENT OF COMMERCE
BUREAU OF THE CENSUS

Mrs Milo Muehling

A-15

M452

INDIANA

Mullins Minerva M (HEAD OF FAMILY) VOL. 31 E.D. 62

SHEET 12 LINE 49

W (COLOR) 45 (AGE) Illinois (BIRTHPLACE) (CITIZENSHIP)

Greene (COUNTY)

Linton (CITY) D St N.W. (STREET) 489 (HOUSE NO.)

OTHER MEMBERS OF FAMILY

NAME	RELATIONSHIP	AGE	BIRTHPLACE	CITIZENSHIP
Irving Alone				

1920 CENSUS—INDEX
DEPARTMENT OF COMMERCE
BUREAU OF THE CENSUS

A-1a

M452

STATE INDIANA

Malmquist, Minnie
(CONTINUED)

VOL. 49 E.D. 38

SHEET 18 LINE 27

W (COLOR) 22 (AGE) Illinois (CITIZENSHIP)

Lake (COUNTY)

Hobart (CITY) Lake (STREET) 1 (HOUSE NO.)

ENUMERATED WITH Bassauer, John

RELATIONSHIP TO ABOVE Daughter

REMARKS

1920 CENSUS—INDEX
DEPARTMENT OF COMMERCE
BUREAU OF THE CENSUS

U. S. GOVERNMENT PRINTING OFFICE

M452

INDIANA

Mullenkamp, Mollie (HEAD OF FAMILY) VOL. 102 E.D. 146

SHEET 3 LINE 94

W (COLOR) 52 (AGE) Indiana (BIRTHPLACE) (CITIZENSHIP)

Vanderburg (COUNTY)

Evansville (CITY) N. Rowley (STREET) 913 (HOUSE NO.)

OTHER MEMBERS OF FAMILY

NAME	RELATIONSHIP	AGE	BIRTHPLACE	CITIZENSHIP
Becker, Arthur	Bo	42	Indiana	

1920 CENSUS—INDEX
DEPARTMENT OF COMMERCE
BUREAU OF THE CENSUS

A-4a

M452

INDIANA

Mullins, Roxene
(INDIVIDUAL)

VOL. 31 E.D. 52

SHEET 2 LINE 50

W 4 Indiana
(RACE) (AGE) (BIRTHPLACE)

(VETERAN?)

Greene
(COUNTY)

Bloomfield Rear Church
(CITY) (STREET) (HOUSE NO.)

ENUMERATED WITH Homer Haste

RELATIONSHIP TO ABOVE Grand daughter

REMARKS

1930 CENSUS—INDEX
DEPARTMENT OF COMMERCE
BUREAU OF THE CENSUS

A-8

T 452

INDIANA

Mullennix Moses

(INDIVIDUAL)

VOL. 22 E. D. 114

SHEET 1 LINE 34

W 83 Ohio

(SEX) (AGE) (BIRTHPLACE) (CITIZENSHIP)

DeKalb

(COUNTY)

— — —

(CITY) (STREET) (HOUSE NO.)

ENUMERATED WITH Mullennix, Thomas J.

RELATIONSHIP TO ABOVE Father

REMARKS

1920 CENSUS—INDEX
DEPARTMENT OF COMMERCE
BUREAU OF THE CENSUS

U. S. GOVERNMENT PRINTING OFFICE

M452

INDIANA

Mullins, Myrtle
(INDIVIDUAL)

VOL. 47 E.D. 121

SHEET 9 LINE 77

W 13 Arkansas
(COLOR) (AGE) (BIRTHPLACE) (CITIZENSHIP)

Knox
(COUNTY)

Vincennes Hickman 3
(CITY) (STREET) (HOUSE NO.)

ENUMERATED WITH Goff, Cynthia

RELATIONSHIP TO ABOVE Daughter

REMARKS

1920 CENSUS—INDEX
DEPARTMENT OF COMMERCE
BUREAU OF THE CENSUS

U. S. GOVERNMENT PRINTING OFFICE

M 452

INDIANA

STATE

Mullinnix, Nell
(INDIVIDUAL)

VOL. 68 E.D. 151

SHEET 3 LINE 39

W (COLOR) 37 (AGE) Indiana (BIRTHPLACE) (CITIZENSHIP)

Marion (COUNTY)

Indianapolis (CITY) English (STREET) 5041 (HOUSE NO.)

ENUMERATED WITH Fitch, James T

RELATIONSHIP TO ABOVE Sister-in-law

REMARKS

1920 CENSUS—INDEX
DEPARTMENT OF COMMERCE
BUREAU OF THE CENSUS

M 452

INDIANA

Maling, Nell E (INDIVIDUAL)

VOL. 96 E.D. 158

SHEET 4 LINE 34

W (COLOR) 25 (AGE) Minnesota (BIRTHPLACE) (CITIZENSHIP)

Vigo (COUNTY)

Terre Haute (CITY) 3rd Avenue (STREET) 1357 (HOUSE NO.)

ENUMERATED WITH Wack, Phillip

RELATIONSHIP TO ABOVE Daughter-in-Law

REMARKS

1920 CENSUS—INDEX
DEPARTMENT OF COMMERCE
BUREAU OF THE CENSUS

A-8

U. S. GOVERNMENT PRINTING OFFICE

M-452

INDIANA

Mullimux, Nelle (HEAD OF FAMILY)

VOL. 67 E.D. 139

SHEET 16 LINE 1

W (COLOR) 49 (AGE) Indiana (BIRTHPLACE) (CITIZENSHIP)

Marion (COUNTY)

Indianapolis (CITY) College Ave (STREET) 1108 (HOUSE NO.)

OTHER MEMBERS OF FAMILY

NAME	RELATIONSHIP	AGE	BIRTHPLACE	CITIZENSHIP
Living Alone				

1930 CENSUS—INDEX
DEPARTMENT OF COMMERCE
BUREAU OF THE CENSUS

A-2a

U. S. GOVERNMENT PRINTING OFFICE

Mullins, Newton

(HEAD OF FAMILY)

INDIANA

VOL. 47 E.D. 106

SHEET 4 LINE 32

W | 37 | Illinois

(COLOR) (AGE) (BIRTHPLACE) (CITIZENSHIP)

Knox

(COUNTY)

(CITY) (STREET) (HOUSE NO.)

OTHER MEMBERS OF FAMILY

NAME	RELATION-SHIP	AGE	BIRTHPLACE	CITIZENSHIP
Mullins, Fern	W.	30	Indiana	
— Victor	S.	12	Indiana	
— Wynford	S.	8	Indiana	
— Robert	S.	6	Indiana	
— Lucile	D.	4 1/12	Indiana	

1930 CENSUS—INDEX
DEPARTMENT OF COMMERCE
BUREAU OF THE CENSUS

#1 sht #2

A-15

Mullins Newton

STATE Indiana

HEAD OF FAMILY—CONTINUED

OTHER MEMBERS OF FAMILY—CONTINUED

NAME	RELATION-SHIP	AGE	BIRTHPLACE	CITIZEN-SHIP
Mullins, Louise	D	0/12	Indiana	

1920 CENSUS—INDEX
DEPARTMENT OF COMMERCE
BUREAU OF THE CENSUS

* Dec #1

A-1b

M 452

Milanowicz Nick

INDIANA

VOL. 52 E. D. 81

SHEET 9 LINE 58

W 24 Austria 1912 Al-

Lake

Whiting White Oak Ave 305

ENUMERATED WITH Pugh, Stephen

RELATIONSHIP TO ABOVE Boarder

REMARKS

1930 CENSUS—INDEX
DEPARTMENT OF COMMERCE
BUREAU OF THE CENSUS

M452

INDIANA

Milnick, Nick (INDIVIDUAL)

VOL. 50 E.D. 52

SHEET 25 LINE 24

W (COLOR) 23 (AGE) Poland (BIRTHPLACE) 1915 Pa (CITIZENSHIP)

Lake (COUNTY)

East Chicago (CITY) Catalpa (STREET) 3916 (HOUSE NO.)

ENUMERATED WITH Waltra, Jacob

RELATIONSHIP TO ABOVE Boarder

REMARKS

1920 CENSUS—INDEX
DEPARTMENT OF COMMERCE
BUREAU OF THE CENSUS

A-8

U. S. GOVERNMENT PRINTING OFFICE

M 452

INDIANA

Malinchik, Nickola (INDIVIDUAL) VOL. 53 E.D. 100

SHEET 12 LINE 36

W (COLOR) 35 (AGE) Russia (BIRTHPLACE) 1913 Al- (CITIZENSHIP)

Lake (COUNTY)

Gary (CITY) Jefferson (STREET) 921 (HOUSE NO.)

ENUMERATED WITH Not Reported

RELATIONSHIP TO ABOVE Roomer

REMARKS

1920 CENSUS—INDEX
DEPARTMENT OF COMMERCE
BUREAU OF THE CENSUS

U. S. GOVERNMENT PRINTING OFFICE

#452

INDIANA

Mullencoff Olive (PERSONAL)

VOL. 27 E. D. 74

SHEET 1 LINE 58

W (COLOR) 16 (AGE) Indiana (BIRTHPLACE) (CITIZENSHIP)

Fulton (COUNTY)

Rochester (CITY) Main (STREET) 216 (HOUSE NO.)

ENUMERATED WITH Shank, Lydia

RELATIONSHIP TO ABOVE Grand daughter

REMARKS

1920 CENSUS—INDEX
DEPARTMENT OF COMMERCE
BUREAU OF THE CENSUS

A-3

U. S. GOVERNMENT PRINTING OFFICE

M 452

INDIANA

Maling Opha — VOL. 96 E.D. 151

SHEET 4 LINE 29

W 44 Indiana

Vigo

Terre Haute 3rd Avenue 135

ENUMERATED WITH Mack Phillip

RELATIONSHIP TO ABOVE Step-Daughter

REMARKS

1920 CENSUS - INDEX
DEPARTMENT OF COMMERCE
BUREAU OF THE CENSUS

M452

INDIANA

Mellinger Ora
(INDIVIDUAL)

VOL. 43 E.D. 158

SHEET 4 LINE 86

W 42 Indiana
(COLOR) (AGE) (BIRTHPLACE) (CITIZENSHIP)

Miami
(COUNTY)

Perry
(CITY)

(STREET) (HOUSE NO.)

ENUMERATED WITH Mellinger, Fanny

RELATIONSHIP TO ABOVE Brother-in-law

REMARKS

1920 CENSUS—INDEX
DEPARTMENT OF COMMERCE
BUREAU OF THE CENSUS

A-2

M452

Melling Ora O
(HEAD OF FAMILY)

INDIANA

VOL. 1 E.D. 3

SHEET 5 LINE 33

W (COLOR) (AGE) Indiana (BIRTHPLACE) (CITIZENSHIP)

Blackford (COUNTY)

Montpelier (CITY) Franklin Ave (STREET) 610 (HOUSE NO.)

OTHER MEMBERS OF FAMILY

NAME	RELATIONSHIP	AGE	BIRTHPLACE	CITIZENSHIP
Melling Belle	W	[illegible]	Indiana	
— Ona O	D	[illegible]	Indiana	

1920 CENSUS—INDEX
DEPARTMENT OF COMMERCE
BUREAU OF THE CENSUS

A-1a

U. S. GOVERNMENT PRINTING OFFICE

M452

INDIANA

Mellencamp, Oscar
(HEAD OF FAMILY)

VOL. 39 E.D. 84

SHEET 4 LINE 90

W 29 Indiana
(COLOR) (AGE) (BIRTHPLACE)

Jackson
(COUNTY)

Seymour East High 34
(CITY) (STREET) (HOUSE NO.)

OTHER MEMBERS OF FAMILY

NAME	RELATIONSHIP	AGE	BIRTHPLACE	CITIZENSHIP
Mellencamp, Clara	W	33	Indiana	
Bunge, Elmer, J.	N	24	Indiana	

1930 CENSUS—INDEX
DEPARTMENT OF COMMERCE
BUREAU OF THE CENSUS

A-26

M452

INDIANA

Mullens, Otto
HEAD OF FAMILY

VOL. 32 E. D. 78

SHEET 6 LINE 7

W 31 Indiana
COLOR AGE BIRTHPLACE CITIZENSHIP

Greene
COUNTY

Jasonville So. Rail Road 721
CITY STREET HOUSE NO.

OTHER MEMBERS OF FAMILY

NAME	RELATIONSHIP	AGE	BIRTHPLACE	CITIZENSHIP
Mullens, Susan	W	27	Indiana	
Cullens, Donna	D	5	Indiana	

1930 CENSUS—INDEX
DEPARTMENT OF COMMERCE
BUREAU OF THE CENSUS

A-45

M 452

INDIANA

Mehling, Pat L (INDIVIDUAL)

VOL. 60 E.D. 127

SHEET 5 LINE 84

W (COLOR) 19 (AGE) Indiana (BIRTHPLACE) (CITIZENSHIP)

Madison (COUNTY)

Alexandria (CITY) Madison (STREET) 711 (HOUSE NO.)

ENUMERATED WITH Ward, C. W

RELATIONSHIP TO ABOVE Step Son.

REMARKS

1930 CENSUS—INDEX
DEPARTMENT OF COMMERCE
BUREAU OF THE CENSUS

U. S. GOVERNMENT PRINTING OFFICE

M452

INDIANA

Mullenix Pearl (INDIVIDUAL)

VOL. 45 E.D. 140

SHEET 10 LINE 84

W (COLOR) 10 (AGE) Indiana (BIRTHPLACE) (CITIZENSHIP)

Johnson (COUNTY)

(CITY) (STREET) (HOUSE NO.)

ENUMERATED WITH Bauman, David F

RELATIONSHIP TO ABOVE Boarder

REMARKS

1920 CENSUS—INDEX
DEPARTMENT OF COMMERCE
BUREAU OF THE CENSUS

A-2

U. S. GOVERNMENT PRINTING OFFICE

M452

STATE INDIANA

Malinowski, Peter
(INDIVIDUAL)

VOL. 109 E.D. 168

SHEET 8 LINE 56

W (COLOR) 40 (AGE) Colonage, Poland (BIRTHPLACE) 1913 Pa (ESTIMATED)

Wayne
(COUNTY)

Richmond (CITY) South 8th (STREET) 325 (HOUSE NO.)

ENUMERATED WITH Rabe, Rudolph

RELATIONSHIP TO ABOVE Boarder

REMARKS

1920 CENSUS—INDEX
DEPARTMENT OF COMMERCE
BUREAU OF THE CENSUS

U. S. GOVERNMENT PRINTING OFFICE

INDIANA

Malmiski Pete — VOL. 50 E.D. 47

SHEET 15 LINE 24

N 29 Poland 1915 al

Lake

East Chicago Melville Ave 5028

ENUMERATED WITH Olvirch Louie

RELATIONSHIP TO ABOVE Roomer

REMARKS

1930 CENSUS—INDEX
DEPARTMENT OF COMMERCE
BUREAU OF THE CENSUS

A-3

M 452

INDIANA

VOL. 42 E.D. 86

SHEET 8 LINE 36

Mellinger, Peter
HEAD OF FAMILY

W. 72 Ohio
COLOR AGE BIRTHPLACE

Jay
COUNTY

CITY

STREET

OTHER MEMBERS OF FAMILY

NAME	RELATION-SHIP	AGE	BIRTHPLACE
Mellinger, Arthur	H.	69	Indiana
Mary	D.	37	Indiana

1920 CENSUS—INDEX
DEPARTMENT OF COMMERCE
BUREAU OF THE CENSUS

A-16

M452

INDIANA

Millington, Philemon W. VOL. 1 E.D. 7
(INDIVIDUAL)

SHEET 1 LINE 76

W. 7 Indiana
(COLOR) (AGE) (BIRTHPLACE) (CITIZENSHIP)

Allen
(COUNTY)

New Haven Lincoln Highway
(CITY) (STREET) (HOUSE NO.)

ENUMERATED WITH Millington, Luther G.

RELATIONSHIP TO ABOVE Brother

REMARKS

1920 CENSUS—INDEX
DEPARTMENT OF COMMERCE
BUREAU OF THE CENSUS

M 452

INDIANA

Malinson Philip J
(HEAD OF FAMILY)

VOL. 104 E.D. 193

SHEET 8 LINE 4

W (COLOR) 46 (AGE) Indiana (BIRTHPLACE) (CITIZENSHIP)

Washington (COUNTY)

(CITY) (STREET) (HOUSE NO.)

OTHER MEMBERS OF FAMILY

NAME	RELATIONSHIP	AGE	BIRTHPLACE	CITIZENSHIP
Malinson, (N.R.)	W	48	Indiana	
— Eston N	S	11	Indiana	
— Gretna	D	8	Indiana	
Weir, Marion F	F.L.	73	Indiana	
— Amanda E	M.L.	69	Indiana	

1920 CENSUS—INDEX
DEPARTMENT OF COMMERCE
BUREAU OF THE CENSUS

A-16

U. S. GOVERNMENT PRINTING OFFICE

M 452

INDIANA

Mikolanski, Piotr (INDIVIDUAL)

VOL. 52 E.D. 81

SHEET 20 LINE 45

W. (COLOR) 29 (AGE) Poland (BIRTHPLACE) 1919-20 (CITIZENSHIP)

Lake (COUNTY)

Whiting (CITY) (STREET) (HOUSE NO.)

ENUMERATED WITH Standard Oil Camp

RELATIONSHIP TO ABOVE Lodger

REMARKS

1920 CENSUS—INDEX
DEPARTMENT OF COMMERCE
BUREAU OF THE CENSUS

U. S. GOVERNMENT PRINTING OFFICE

M452

Mullinix, Prementer
(HEAD OF FAMILY)

INDIANA

VOL. 45 E. D. 144

SHEET 8 LINE 3

W (COLOR) 49 (AGE) Indiana (BIRTHPLACE) (CITIZENSHIP)

Johnson (COUNTY)

(CITY) (STREET) (HOUSE NO.)

OTHER MEMBERS OF FAMILY

NAME	RELATIONSHIP	AGE	BIRTHPLACE	CITIZENSHIP
Mullinix, Mary	W	53	Indiana	
Fitcher, Robert	G.S.	12	Indiana	
- Dorothy	G.D.	10	Indiana	

1920 CENSUS—INDEX
DEPARTMENT OF COMMERCE
BUREAU OF THE CENSUS

A-1a

M452

INDIANA

Mullins, Printis (HEAD OF FAMILY)

VOL. 29 E.D. 81

SHEET 6 LINE 79

W (COLOR) 44 (AGE) Indiana (BIRTHPLACE) (CITIZENSHIP)

Grant (COUNTY)

Swayzee (CITY) N. Washington (STREET) — (HOUSE NO.)

OTHER MEMBERS OF FAMILY

NAME	RELATIONSHIP	AGE	BIRTHPLACE	CITIZENSHIP
Mullins, Ola	W	44	Indiana	
Mullins, Bernice	D	21	Indiana	
Mullins, Buthene	D	14	Indiana	

1920 CENSUS—INDEX
DEPARTMENT OF COMMERCE
BUREAU OF THE CENSUS

A-16

U. S. GOVERNMENT PRINTING OFFICE

M462

INDIANA

Mullins R
INDIVIDUAL

VOL. 62 E.D. 26

SHEET 4 LINE 72

W 26 Illinois
COLOR AGE BIRTHPLACE

Marion
COUNTY

Irvington
CITY

ENUMERATED WITH Foley, Ed

RELATIONSHIP TO ABOVE Brother-in-Law

REMARKS

1920 CENSUS—INDEX
DEPARTMENT OF COMMERCE
BUREAU OF THE CENSUS

A-3

M452

INDIANA

Mullenix Ray (HEAD OF FAMILY)

VOL. 15 E.D. 35

SHEET 15 LINE 52

W (COLOR) 23 (AGE) United States (BIRTHPLACE) (CITIZENSHIP)

Delaware (COUNTY)

Muncie (CITY) 12th (STREET) 1428 (HOUSE NO.)

OTHER MEMBERS OF FAMILY

NAME	RELATIONSHIP	AGE	BIRTHPLACE	CITIZENSHIP
Mullenix, Pearl	W	20	Indiana	
— Harry	S	3 7/12	Indiana	
— Pearl	D	1 1/12	Indiana	

1920 CENSUS INDEX
DEPARTMENT OF COMMERCE
BUREAU OF THE CENSUS

A-4a

U.S. GOVERNMENT PRINTING OFFICE

M452

INDIANA

Moling, Richard (HEAD OF FAMILY)

VOL. 104 E.D. 182

SHEET 5 LINE 41

W (COLOR) 33 (AGE) Indiana (BIRTHPLACE) (CITIZENSHIP)

Washington (CO.) (STREET) (HOUSE NO.)

OTHER MEMBERS OF FAMILY

NAME	RELATION (SHIP)	AGE	BIRTHPLACE	CITIZEN-SHIP
Moling, Mary	W	32	Indiana	
— William B	S	6	Indiana	
— Dorthy	D	5	Indiana	
— Helen	D	2 9/12	Indiana	
— Katherine	D	9/12	Indiana	

1920 CENSUS—INDEX
DEPARTMENT OF COMMERCE
BUREAU OF THE CENSUS

A-16

U. S. GOVERNMENT PRINTING OFFICE

M452

INDIANA

Mullens Robert
(HEAD OF FAMILY)

VOL. 32 E.D. 92

SHEET 6 LINE 92

W (COLOR) 5 (AGE) Indiana (BIRTHPLACE) (CITIZENSHIP)

Hamilton (COUNTY)

Sheridan (CITY) Hamilton Ave (STREET) 483 (HOUSE NO.)

OTHER MEMBERS OF FAMILY

NAME	RELATIONSHIP	AGE	BIRTHPLACE	CITIZENSHIP
Mullens, Effie	W	50	Indiana	
— Carl	S	19	Indiana	

1920 CENSUS—INDEX
DEPARTMENT OF COMMERCE
BUREAU OF THE CENSUS

A-1a

U. S. GOVERNMENT PRINTING OFFICE

M 452

INDIANA

Mullins Robert L
(HEAD OF FAMILY)

VOL. 80 E.D. 158

SHEET 7 LINE 67

W 49 Kentucky
(COLOR) (AGE) (BIRTHPLACE) (CITIZENSHIP)

Perry
(COUNTY)

— — —
(CITY) (STREET) (HOUSE NO.)

OTHER MEMBERS OF FAMILY

NAME	RELATIONSHIP	AGE	BIRTHPLACE	CITIZENSHIP
Mullins, Della B	W	44	Indiana	
— Ether M	D	22	Indiana	
— Walter L	S	21	Indiana	
— Forres L	S	19	Indiana	
— William A	S	17	Indiana	

1920 CENSUS—INDEX
DEPARTMENT OF COMMERCE
BUREAU OF THE CENSUS
Form #1 Sec #2

U. S. GOVERNMENT PRINTING OFFICE

STATE Indiana

Mullins, Robert L
(HEAD OF FAMILY—CONTINUED)

OTHER MEMBERS OF FAMILY—CONTINUED

NAME	RELATIONSHIP	AGE	BIRTHPLACE	CITIZENSHIP
Mullins, Lloid L	S	13	Indiana	
— Norm P	S	8	Indiana	

1920 CENSUS—INDEX
DEPARTMENT OF COMMERCE
BUREAU OF THE CENSUS

#2500 #1

A-1 b

M452

INDIANA

Mullenix, Ross
(INDIVIDUAL)

VOL. 81 E.D. 40

SHEET 16 LINE 12

W (COLOR) 29 (AGE) Indiana (BIRTHPLACE) (CITIZENSHIP)

Pike (COUNTY)

(CITY) (STREET) (HOUSE NO.)

ENUMERATED WITH Johnston, John

RELATIONSHIP TO ABOVE Boarder

REMARKS

1920 CENSUS—INDEX
DEPARTMENT OF COMMERCE
BUREAU OF THE CENSUS

A-3

U. S. GOVERNMENT PRINTING OFFICE

M 452

INDIANA

Malmquyst, Roy (HEAD OF FAMILY)

VOL. 49 E.D. 40

SHEET 3 LINE 7

W (COLOR) 31 (AGE) Illinois (BIRTHPLACE) (CITIZENSHIP)

Lake (COUNTY)

Hessville (CITY) Locust (STREET) (HOUSE NO.)

OTHER MEMBERS OF FAMILY

NAME	RELATIONSHIP	AGE	BIRTHPLACE	CITIZENSHIP
Malmquyst, Hannah	W	28	Sweden	Mt
Harold	S	5 1/12	Illinois	
Chester	S	1 1/12	Indiana	

1920 CENSUS—INDEX
DEPARTMENT OF COMMERCE
BUREAU OF THE CENSUS

A-18

M 452

INDIANA

Milnes Roy E.
(HEAD OF FAMILY)

VOL. 92 E.D. 117

SHEET 6 LINE 59

W (COLOR) 31 (AGE) Indiana (BIRTHPLACE) 1 (CITIZENSHIP)

Shelby (COUNTY)

— (CITY) — (STREET) — (HOUSE NO.)

OTHER MEMBERS OF FAMILY

NAME	RELATIONSHIP	AGE	BIRTHPLACE	CITIZENSHIP
Milnes, Carrie E.	W	31	Missouri	
— Arthur U	S	5	Indiana	
— Belva A	D	1 8/12	Indiana	
Woods, Gordon	H M	19	Indiana	

1920 CENSUS—INDEX
DEPARTMENT OF COMMERCE
BUREAU OF THE CENSUS

A-48
U. S. GOVERNMENT PRINTING OFFICE

M452

INDIANA

Mollencopf, Ruby
(INDIVIDUAL)

VOL. 26 E.D. 80

SHEET 1 LINE 95

W 20 Indiana
(COLOR) (AGE) (BIRTHPLACE) (CITIZENSHIP)

Fulton
(COUNTY)

(CITY) (STREET) (HOUSE NO.)

ENUMERATED WITH Howard, Ailie

RELATIONSHIP TO ABOVE Lodger

REMARKS

1920 CENSUS INDEX
DEPARTMENT OF COMMERCE
BUREAU OF THE CENSUS

A-4

Mrs

Mullins Schuyler
(HEAD OF FAMILY)

INDIANA

VOL. 73 E.D. 157

SHEET 1 LINE 61

W 39 Indiana
(COLOR) AGE (BIRTHPLACE) (CITIZENSHIP)

Miami
(COUNTY)

Peru E 5th 369
(CITY) (STREET) HOUSE NO.

OTHER MEMBERS OF FAMILY

NAME	RELATIONSHIP	AGE	BIRTHPLACE	CITIZENSHIP
Mullins Lucian	W	35	Illinois	
- Merle	S	17	Indiana	

1930 CENSUS—INDEX
DEPARTMENT OF COMMERCE
BUREAU OF THE CENSUS

A48

M452

Mullins, Selby
(HEAD OF FAMILY)

INDIANA

VOL. 29 E.D. 81

SHEET 7 LINE 33

W (COLOR) [illegible] (AGE) Indiana (BIRTHPLACE) (CITIZENSHIP)

Grant (COUNTY)

Swayzee (CITY) Harrison (STREET) (HOUSE NO.)

OTHER MEMBERS OF FAMILY

NAME	RELATIONSHIP	AGE	BIRTHPLACE	CITIZENSHIP
Mullins, Nettie	W	48	Indiana	
Mullins, Merwyn	S	15	Indiana	

1920 CENSUS—INDEX
DEPARTMENT OF COMMERCE
BUREAU OF THE CENSUS

A-40

M 452

Mullinix, Silas A.
(HEAD OF FAMILY)

INDIANA

VOL. 84 E.D. 88

SHEET 4 LINE 40

W (COLOR) 80 (AGE) Indiana (BIRTHPLACE) (CITIZENSHIP)

Putnam (COUNTY)

(CITY) (STREET) (HOUSE NO.)

OTHER MEMBERS OF FAMILY

NAME	RELATIONSHIP	AGE	BIRTHPLACE	CITIZEN
Mullinix, Anna J.	W	77	Indiana	

1920 CENSUS—INDEX
DEPARTMENT OF COMMERCE
BUREAU OF THE CENSUS

Aid

U. S. GOVERNMENT PRINTING OFFICE

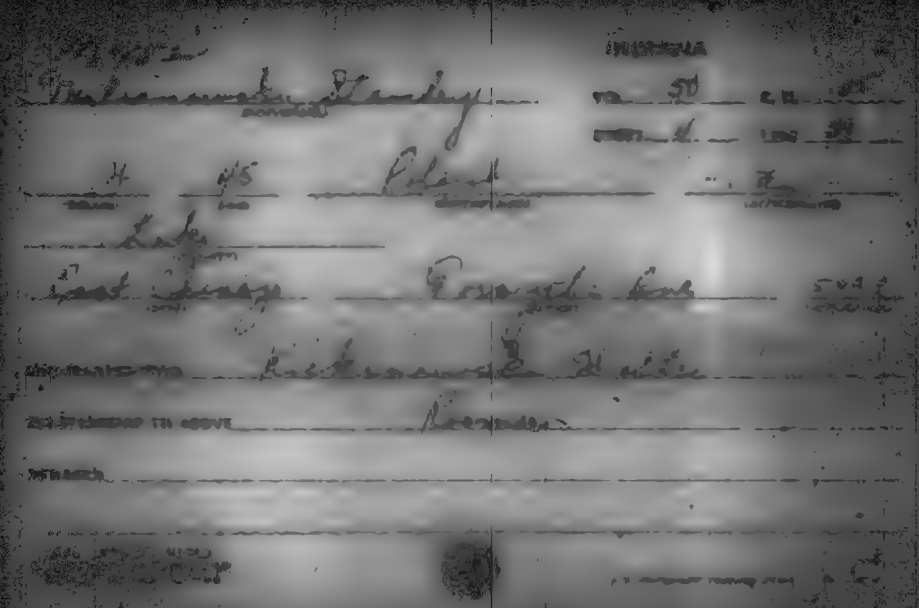

452

Malonoski Stanley
HEAD OF FAMILY

INDIANA

VOL. 54 E.D. 110

SHEET 12 LINE 95

W COLOR 42 AGE

Russia BIRTHPLACE

1904 Na 1912 CITIZENSHIP

Lake COUNTY

Gary CITY

Jackson STREET

1750 HOUSE NO.

OTHER MEMBERS OF FAMILY

NAME	RELATIONSHIP	AGE	BIRTHPLACE	CITIZENSHIP
Malonoski Victory	W	42	~~Russia~~ Austria	Na
Olcheski Tony	S. S.	19	Austria	N.R
Antonia	S. D	12	Austria	N.R
John	S. S	11	Indiana	
Joe	S. S	10	Indiana	

1920 CENSUS—INDEX
DEPARTMENT OF COMMERCE
BUREAU OF THE CENSUS

A-4a

M452

INDIANA

Molinski Stanly (HEAD OF FAMILY)

VOL. 54 E.D. 106

SHEET 33 LINE 1

W (COLOR) 31 (AGE) Illinois (BIRTHPLACE) (CITIZENSHIP)

Lake (COUNTY)

Gary (CITY) Carolina (STREET) 1617 (HOUSE NO.)

OTHER MEMBERS OF FAMILY

NAME	RELATIONSHIP	AGE	BIRTHPLACE	CITIZENSHIP
Molinski Hellen	W	22	Illinois	
Willie	S	2	Indiana	
Walter	S	7/12	Indiana	

1920 CENSUS INDEX
DEPARTMENT OF COMMERCE
BUREAU OF THE CENSUS

A-48

M452

INDIANA

Malinka Steve
(HEAD OF FAMILY)

VOL. 54 E.D. 110

SHEET 15 LINE 23

W (COLOR) 38 (AGE) Czeho Slovak (BIRTHPLACE) 1900 Na 1910 (CITIZENSHIP)

Lake (COUNTY)

Gary (CITY) Tyler (STREET) 1646 (HOUSE NO.)

OTHER MEMBERS OF FAMILY

NAME	RELATIONSHIP	AGE	BIRTHPLACE	CITIZENSHIP
Malinka Mary	W	29	Pennsylvania	
— Matilda	D	13 9/12	Pennsylvania	
— Pauline	D	11 9/12	Pennsylvania	
— Clement	S	9 9/12	Pennsylvania	
— Delores	D	7/12	Indiana	

1920 CENSUS—INDEX
DEPARTMENT OF COMMERCE
BUREAU OF THE CENSUS

A4a

M-482

INDIANA

Maling, Stewart
(HEAD OF FAMILY)

VOL. 82 E.D. 148

SHEET 8 LINE 82

W (COLOR) 27 (AGE) Illinois (BIRTHPLACE) (CITIZENSHIP)

Porter (COUNTY)

(CITY) (STREET) (HOUSE NO.)

OTHER MEMBERS OF FAMILY

NAME	RELATIONSHIP	AGE	BIRTHPLACE	CITIZENSHIP
Maling, Clara	W	24	Indiana	

1920 CENSUS—INDEX
DEPARTMENT OF COMMERCE
BUREAU OF THE CENSUS

A-1a

M452

INDIANA

Mullinix Susie (INDIVIDUAL)

VOL. 6 E.D. 67

SHEET 4 LINE 67

W (COLOR) 12 (AGE) Indiana (BIRTHPLACE) (CITIZENSHIP)

Bartholomew (COUNTY)

Columbus (CITY) Pearl (STREET) 1224 (HOUSE NO.)

ENUMERATED WITH Gross, George L

RELATIONSHIP TO ABOVE Step-daughter

REMARKS

1920 CENSUS—INDEX
DEPARTMENT OF COMMERCE
BUREAU OF THE CENSUS

A-2

U. S. GOVERNMENT PRINTING OFFICE

M 452

INDIANA

Mullenkamp, Susie
(INDIVIDUAL)

VOL. 103 E.D. 139

SHEET 9 LINE 13

W (COLOR) 35 (AGE) Indiana (BIRTHPLACE) (CITIZENSHIP)

Vanderburgh (COUNTY)

Evansville (CITY) Oregon (STREET) 92 (HOUSE NO.)

ENUMERATED WITH Trageser, John

RELATIONSHIP TO ABOVE Daughter

REMARKS

1920 CENSUS—INDEX
DEPARTMENT OF COMMERCE
BUREAU OF THE CENSUS

A-3

U. S. GOVERNMENT PRINTING OFFICE

INDIANA

VOL. 13 E.D. 22

SHEET 4 LINE 24

Thellinger, Isaac

HEAD OF FAMILY

W (COLOR) 55 (AGE) Indiana (BIRTHPLACE)

(CITIZENSHIP)

Cass (COUNTY)

(CITY)

(STREET) (HOUSE NO.)

OTHER MEMBERS OF FAMILY

NAME	RELATION SHIP	AGE	BIRTHPLACE	CITIZEN SHIP
Thellinger, Frederick	S	21	Indiana	

1880 CENSUS—INDEX
DEPARTMENT OF COMMERCE
BUREAU OF THE CENSUS

U.S. GOVERNMENT PRINTING OFFICE

A-1 a

M452

INDIANA

Mallinger, Thad.
(HEAD OF FAMILY)

VOL. 24 E.D. 28

SHEET 16 LINE 6

W (COLOR) 43 (AGE) Indiana (BIRTHPLACE) (CITIZENSHIP)

Elkhart (COUNTY)

Nappanee (CITY) So. Main (STREET) (HOUSE NO.)

OTHER MEMBERS OF FAMILY

NAME	RELATIONSHIP	AGE	BIRTHPLACE	CITIZENSHIP
Mallinger, Elsie	W	40	Indiana	
✓ Heman	S	21	Indiana	
✓ Vera	D	17	Indiana	
✓ Marry	D	11	Indiana	
✓ Clifton	S	7	Indiana	

1920 CENSUS - INDEX
DEPARTMENT OF COMMERCE
BUREAU OF THE CENSUS

#1 Sell #2

So also Mallinger

STATE Indiana

Malburger, Fred
NAME OF FAMILY—CONTINUED

OTHER MEMBERS OF FAMILY—CONTINUED

NAME	RELATION-SHIP	AGE	BIRTHPLACE	CITIZEN-SHIP
Malburger, Catherine	w	44	Indiana	

1930 CENSUS—INDEX
DEPARTMENT OF COMMERCE
BUREAU OF THE CENSUS

A-58

[illegible]

STATE INDIANA

Mellinger Thelma
(INDIVIDUAL)

VOL. 3 E.D. 74

SHEET 1 LINE 42

W 11 Indiana
(COLOR) (AGE) (BIRTHPLACE) (CITIZENSHIP)

Allen
(COUNTY)

Fort Wayne Fletcher Ave 1702
(CITY) (STREET) (HOUSE NO.)

ENUMERATED WITH Ellis, Edwin

RELATIONSHIP TO ABOVE Niece

REMARKS

1940 CENSUS INDEX
DEPARTMENT OF COMMERCE
BUREAU OF THE CENSUS

A.S.

M452

INDIANA

Mellinger, Theodore (HEAD OF FAMILY)

VOL. 43 E.D. 142

SHEET 8 LINE 42

W (COLOR) 51 (AGE) Indiana (BIRTHPLACE) (CITIZENSHIP)

Miami (COUNTY)

(CITY) (STREET) (HOUSE NO.)

OTHER MEMBERS OF FAMILY

NAME	RELATIONSHIP	AGE	BIRTHPLACE	[illegible]
Mellinger, Ella	W	47	Indiana	
— Carl	S	28	Indiana	
— Herbert	S	22	Indiana	
— Hellen	D	17	Indiana	
— Verna	D	12	Indiana	

1930 CENSUS—INDEX
DEPARTMENT OF COMMERCE
BUREAU OF [illegible]

#1 see #2

A-4a

U. S. GOVERNMENT PRINTING OFFICE

STATE Indiana

Mellinger, Theodore
HEAD OF FAMILY—CONTINUED

OTHER MEMBERS OF FAMILY—CONTINUED

NAME	RELATIONSHIP	AGE	BIRTHPLACE	CITIZENSHIP
Mellinger, Steven	S	5	Indiana	

1970 CENSUS—INDEX
DEPARTMENT OF COMMERCE
BUREAU OF THE CENSUS

#2 all #'s

A-15

M 455

Mohlenkamp, Theodore
(HEAD OF FAMILY)

INDIANA

VOL. 18 E.D. 94

SHEET 4 LINE 5-9

W (COLOR) 48 (AGE) Kentucky (BIRTHPLACE) (CITIZENSHIP)

Dearborn (COUNTY)

Aurora (CITY) Market (STREET) 116 (HOUSE NO.)

OTHER MEMBERS OF FAMILY

NAME	RELATIONSHIP	AGE	BIRTHPLACE	CITIZENSHIP
Mohlenkamp, Anna	W	45	Kentucky	
— Irene	D	19	Kentucky	

1920 CENSUS—INDEX
DEPARTMENT OF COMMERCE
BUREAU OF THE CENSUS

A-4a

U. S. GOVERNMENT PRINTING OFFICE

M452

INDIANA

Mullins, Thomas
(INDIVIDUAL)

VOL. 6 E.D. 87

SHEET 4 LINE 69

W 8 Indiana
(COLOR) (AGE) (NATIVITY) (CITIZENSHIP)

Bartholomew
(COUNTY)

Columbus Pearl 1229
(CITY) (STREET) (HOUSE NO.)

ENUMERATED WITH Gross, George L

RELATIONSHIP TO ABOVE Step son

REMARKS

1920 CENSUS—INDEX
DEPARTMENT OF COMMERCE
BUREAU OF THE CENSUS

A-2

U. S. GOVERNMENT PRINTING OFFICE

m452

INDIANA

Mullenex, Thomas (HEAD OF FAMILY)

VOL. 30 E.D. 87

SHEET 3 LINE 74

W 35 (COLOR) Indiana (BIRTHPLACE)

Grant (COUNTY)

Marion (CITY) Marshall (STREET) 812 (HOUSE NO.)

OTHER MEMBERS OF FAMILY

NAME	RELATIONSHIP	AGE	BIRTHPLACE	OPEN AGE
Mullenex, Vivian P.	W	31	Tennessee	
Moore, Cecil J.	D	11	Indiana	
— Opal P.	D	8	Indiana	
— William L.	S	2 7/12	Indiana	
Oaks, Robert	Bo	62	United States	

1920 CENSUS INDEX
DEPARTMENT OF COMMERCE
BUREAU OF THE CENSUS

A-4a

M452

INDIANA

Mullinex Thomas (INDIVIDUAL)

VOL. 71 E.D. 204

SHEET 5 LINE 85

W (COLOR) 63 (AGE) Indiana (BIRTHPLACE) (CITIZENSHIP)

Marion (COUNTY)

Indianapolis (CITY) South Alabama (STREET) 104 (HOUSE NO.)

ENUMERATED WITH Mullinex, Thomas

RELATIONSHIP TO ABOVE Boarder

REMARKS

1930 CENSUS—INDEX
DEPARTMENT OF COMMERCE
BUREAU OF THE CENSUS

A-8

M452

INDIANA

Mullins Thomas
(HEAD OF FAMILY)

VOL. 100 E.D. 179

SHEET 2 LINE 8

W (COLOR) 28 (AGE) Kentucky (BIRTHPLACE) (CITIZENSHIP)

Tippecanoe (COUNTY)

La Fayette (CITY) Pierce (STREET) 198 (HOUSE NO.)

OTHER MEMBERS OF FAMILY

NAME	RELATIONSHIP	AGE	BIRTHPLACE	CITIZENSHIP
Mullins Julia	W	24	Kentucky	
— Bert	S	6	Kentucky	
— Lela	D	6	Kentucky	
— Mary	D	4 mo	Indiana	

1920 CENSUS INDEX
DEPARTMENT OF COMMERCE
BUREAU OF THE CENSUS

A-1a

M45a

INDIANA

Mullins Thomas (HEAD OF FAMILY)

VOL. 32 E.D. 77

SHEET 3 LINE 44

W (COLOR) 46 (AGE) Kentucky (BIRTHPLACE)

Greene (COUNTY)

Jasonville (CITY) Lincoln (STREET) 343 (HOUSE NO.)

OTHER MEMBERS OF FAMILY

NAME	RELATIONSHIP	AGE	BIRTHPLACE	CAUSES
Mullins, Rose	W	34	Kentucky	
— John	S	16	Kentucky	
— Mary	D	14	Kentucky	
— George	U	33	Kentucky	

1920 CENSUS—INDEX
DEPARTMENT OF COMMERCE
BUREAU OF THE CENSUS

A-13

M452

INDIANA

Mullens Thomas
(INDIVIDUAL)

VOL. 53 E.D. 239

SHEET 11 LINE 73

W (COLOR) 25 (AGE) Missouri (BIRTHPLACE) (CITIZENSHIP)

Lake (COUNTY)

Gary (CITY) East 7th Ave (STREET) N.R. (HOUSE NO.)

ENUMERATED WITH Hickey, Thomas J.

RELATIONSHIP TO ABOVE Nephew

REMARKS

1920 CENSUS—PRICE
DEPARTMENT OF COMMERCE
BUREAU OF THE CENSUS

U.S. GOVERNMENT PRINTING OFFICE

m45-2

INDIANA

Millington, Thomas (HEAD OF FAMILY)

VOL 68 E.D. 146

SHEET 2 LINE 49

W (COLOR) 36 (AGE) Pennsylvania (BIRTHPLACE) _____ (CITY)

Marion (COUNTY)

Indianapolis (CITY) Temple Ave (STREET) 846 (HOUSE NO.)

OTHER MEMBERS OF FAMILY

NAME	RELATIONSHIP	AGE	BIRTHPLACE	CITIZENSHIP
Millington, Maude	W	33	Kansas	
Millington, Ruth	D	12	Tennessee	
Wilma	D	10	Tennessee	

1930 CENSUS—INDEX
DEPARTMENT OF COMMERCE
BUREAU OF THE CENSUS

A-10

M452

INDIANA

Mullins, Thomas, C. (HEAD OF FAMILY)

VOL. 108 E.D. 172

SHEET 2 LINE 8

W (COLOR) 34 (AGE) Arkansa (BIRTHPLACE) (CITIZENSHIP)

Warrick (COUNTY)

Boonville (CITY) East Main (STREET) 611 (HOUSE NO.)

OTHER MEMBERS OF FAMILY

NAME	RELATIONSHIP	AGE	BIRTHPLACE	CITIZENSHIP
Mullins, Ruth, W	Wi	27	Indiana	

1920 CENSUS INDEX
DEPARTMENT OF COMMERCE
BUREAU OF THE CENSUS

A-10

U.S. GOVERNMENT PRINTING OFFICE

M 452.

Mullennix Thomas J

HEAD OF FAMILY

INDIANA

VOL. 22 E.D. 114

SHEET 1 LINE 47

W M 47 Ohio

COLOR OR RACE AGE BIRTHPLACE CITIZENSHIP

DeKalb

COUNTY

CITY STREET HOUSE NO.

OTHER MEMBERS OF FAMILY

NAME	RELATIONSHIP	AGE	BIRTHPLACE	CITIZENSHIP
Mullennix, Phelps	W	34	Michigan	
— Grace	D	10	Michigan	
— Pauline	D	8	Michigan	
— Julius	S	1 Mo	Indiana	
— Moses	F	83	Ohio	

1930 CENSUS INDEX
DEPARTMENT OF COMMERCE
BUREAU OF THE CENSUS

A-18

U.S. GOVERNMENT PRINTING OFFICE

M452

Malinowski, Tom
(HEAD OF FAMILY)

INDIANA

VOL. 89 E.D. 258

SHEET 1 LINE 81

W 48 Russia Poland 1906 Pa
(COLOR) (AGE) (BIRTHPLACE) (CITIZENSHIP)

St Joseph
(COUNTY)

South Bend South Walnut 419
(CITY) (STREET) (HOUSE NO.)

OTHER MEMBERS OF FAMILY

NAME	RELATIONSHIP	AGE	BIRTHPLACE	LANGUAGE

Living alone

1940 CENSUS—INDEX
DEPARTMENT OF COMMERCE
BUREAU OF THE CENSUS

A-4a

M452

INDIANA

VOL. 41 E.D. 20

SHEET 7 LINE 39

Moolenaar Tony
(HEAD OF FAMILY)

W 30 Holland 1910 R
(COLOR) (AGE) (BIRTHPLACE) (CITIZENSHIP)

Jasper
(COUNTY)

(STREET) (HOUSE NO.)

OTHER MEMBERS OF FAMILY

NAME	RELATIONSHIP	AGE	BIRTHPLACE	CITIZENSHIP
Moolenaar Anna	W	29	Illinois	
" Fred B	S	3 11/12	Indiana	
" Anna M	D	1 7/12	Indiana	

1930 CENSUS—INDEX
DEPARTMENT OF COMMERCE
BUREAU OF THE CENSUS

A-10

No 452

INDIANA

Maling, Vera E
(INDIVIDUAL)

VOL. 96 E.D. 158

SHEET 4 LINE 35

W (COLOR) 3 6/12 (AGE) Minnesota (BIRTHPLACE) (CITIZENSHIP)

Vigo (COUNTY)

Terre Haute (CITY) 3rd Avenue (STREET) 1357 (HOUSE NO.)

ENUMERATED WITH Wack, Phillip

RELATIONSHIP TO ABOVE Grand Daughter

REMARKS

1920 CENSUS INDEX
DEPARTMENT OF COMMERCE
BUREAU OF THE CENSUS

U.S. GOVERNMENT PRINTING OFFICE

37452

INDIANA

Malinske Victor

VOL. 2 E.D. 49

STREET 19 LINE 44

H 34 Lithuania 1912 Pa

Allen

Fort Wayne Fulton 118

ENUMERATED WITH Not Reported

RELATIONSHIP TO ABOVE Lodger

REMARKS

1970 CENSUS—INDEX
DEPARTMENT OF COMMERCE
BUREAU OF THE CENSUS

A-6

M 452

STATE INDIANA

Mullens Vinna
(HEAD OF FAMILY)

VOL. 51 E.D. 47

SHEET 2 LINE 40

W (COLOR) (AGE) Indiana (BIRTHPLACE) (CITIZENSHIP)

Fulton (COUNTY)

Wilmington (CITY) Vinna (STREET) 317 (HOUSE NO.)

OTHER MEMBERS OF FAMILY

NAME	RELATIONSHIP	AGE	BIRTHPLACE	CITIZENSHIP

1920 CENSUS—INDEX
DEPARTMENT OF COMMERCE
BUREAU OF THE CENSUS

A-1a

U. S. GOVERNMENT PRINTING OFFICE

M 452

Mullens, Virgil
HEAD OF FAMILY

INDIANA

VOL. 58 E.D. 96

SHEET 9 LINE 34

W 5
COLOR AGE

Indiana
BIRTHPLACE

Madison
COUNTY

CITIZENSHIP

Anderson
CITY

Fletcher
STREET

1115
HOUSE NO.

OTHER MEMBERS OF FAMILY

NAME	RELATIONSHIP	AGE	BIRTHPLACE	CITIZENSHIP
Mullens, Lettie	W	48	Indiana	

1930 CENSUS—INDEX
DEPARTMENT OF COMMERCE
BUREAU OF THE CENSUS

A-26'
U.S. GOVERNMENT PRINTING OFFICE

M 452

INDIANA

Mullins, Virgil R. (HEAD OF FAMILY)

VOL. 60 E.D. 146

SHEET 2 LINE 46

W (COLOR) 28 (AGE) Indiana (BIRTHPLACE) (CITIZENSHIP)

Madison (COUNTY)

Summitville (CITY) East Walnut (STREET) — (HOUSE NO.)

OTHER MEMBERS OF FAMILY

NAME	RELATIONSHIP	AGE	BIRTHPLACE	CITIZENSHIP
Mullins, Edna B.	W	28	Indiana	

1920 CENSUS - INDEX
DEPARTMENT OF COMMERCE
BUREAU OF THE CENSUS

A-16

IN 452

INDIANA

Melling, Von (HEAD OF FAMILY)

VOL. 30 E.D. 82

SHEET 11 LINE 7

W (COLOR) 23 (AGE) Indiana (BIRTHPLACE) (CITIZENSHIP)

Grant (COUNTY)

(CITY) (STREET) (HOUSE NO.)

OTHER MEMBERS OF FAMILY

NAME	RELATIONSHIP	AGE	BIRTHPLACE	CITIZENSHIP
Melling, Stella	W	19	Indiana	

1920 CENSUS—INDEX
DEPARTMENT OF COMMERCE
BUREAU OF THE CENSUS

A-1a

U. S. GOVERNMENT PRINTING OFFICE

M452

INDIANA

Milnick, Vuka
(INDIVIDUAL)

VOL. 50 E.D. 52

SHEET 12 LINE 69

W 28 Russia 1914 NR
(COLOR) (AGE) (BIRTHPLACE) (NATURALIZATION)

Lake
(COUNTY)

East Chicago Deodar 4011
(CITY) (STREET) (HOUSE NO.)

ENUMERATED WITH Sancik, John

RELATIONSHIP TO ABOVE Boarder

REMARKS

1920 CENSUS—INDEX
DEPARTMENT OF COMMERCE
BUREAU OF THE CENSUS

M452

Melling Walter
(HEAD OF FAMILY)

INDIANA
VOL. 111 E.D. 190
SHEET 1 LINE 33

W 27 Ohio
(COLOR) (AGE) (BIRTHPLACE) (CITIZENSHIP)

Wells
(COUNTY)

(CITY) (STREET) (HOUSE NO.)

OTHER MEMBERS OF FAMILY

NAME	RELATIONSHIP	AGE	BIRTHPLACE	CITIZENSHIP
Melling Sylvia	W	23	Indiana	

1920 CENSUS INDEX
DEPARTMENT OF COMMERCE
BUREAU OF THE CENSUS

A-1a

207452

INDIANA

Malinowski Walter

(INDIVIDUAL)

VOL. 54 E. D. 244

SHEET 5 LINE 10

W 23 Russia 1913 Na 1919

(RACE) (AGE) (BIRTHPLACE) (NATURALIZED)

Lake

(COUNTY)

Gary

(CITY) (STREET) (HOUSE NO.)

ENUMERATED WITH Provisional Regiment Fourth Division

RELATIONSHIP TO ABOVE Corporal

REMARKS

1930 CENSUS—INDEX
DEPARTMENT OF COMMERCE
BUREAU OF THE CENSUS

A-8

M 452

INDIANA

VOL. 11 E.D. 12

SHEET 13 LINE 41

Mullinger, Walter E.
(HEAD OF FAMILY)

W 53 Indiana
(COLOR) (AGE) (BIRTHPLACE)

Clark
(COUNTY)

Jeffersonville Maple 948
(CITY) (STREET) (HOUSE NO.)

OTHER MEMBERS OF FAMILY

NAME	RELATION-SHIP	AGE	BIRTHPLACE	CITIZEN-SHIP
Mullinger, Ada G	Dr	60	Indiana	

1920 CENSUS—INDEX
DEPARTMENT OF COMMERCE
BUREAU OF THE CENSUS

A-16

M452

INDIANA

Maling, Walter H. (NAME)

VOL. 96 E.D. 159

SHEET 4 LINE 33

W. (COLOR) 27 (AGE) Indiana (BIRTHPLACE) (CITIZENSHIP)

Vigo (COUNTY)

Terre Haute (CITY) 3rd Avenue (STREET) 1367 (HOUSE NO.)

ENUMERATED WITH Wack, Phillip

RELATIONSHIP TO ABOVE Son

REMARKS

1920 CENSUS—INDEX
DEPARTMENT OF COMMERCE
BUREAU OF THE CENSUS

U. S. GOVERNMENT PRINTING OFFICE

M-432

INDIANA

Mieling, William (HEAD OF FAMILY)

VOL. 51 E.D. 62

SHEET 8 LINE 15

W (COLOR) 43 (AGE) Illinois (BIRTHPLACE) (CITIZENSHIP)

Lake (COUNTY)

Hammond (CITY) Ogden (STREET) 55 (HOUSE NO.)

OTHER MEMBERS OF FAMILY

NAME	RELATIONSHIP	AGE	BIRTHPLACE	CITIZENSHIP
Mieling, Oneda	W	19	Georgia	

1920 CENSUS—INDEX
DEPARTMENT OF COMMERCE
BUREAU OF THE CENSUS

A-46

M452

INDIANA

Mullins William
(HEAD OF FAMILY)

VOL. 95 E.D. 171

SHEET 8 LINE 75

H 23 Illinois
(COLOR) (AGE) (BIRTHPLACE) (CITIZENSHIP)

Seelyville Second
(CITY) (STREET) (HOUSE NO.)

OTHER MEMBERS OF FAMILY

NAME	RELATIONSHIP	AGE	BIRTHPLACE	[illegible]
Mullins Jewel	H	23	Illinois	

1920 CENSUS—INDEX
DEPARTMENT OF COMMERCE
BUREAU OF THE CENSUS

A-4a

M 45 2

Mellencamp, Wm.
(HEAD OF FAMILY)

INDIANA 1
VOL. 39 E. D. 79
SHEET 1 LINE 23

W 70 Indiana
(COLOR) (BIRTHPLACE)

Jackson
(COUNTY)

(CITY) (STREET) (HOUSE NO.)

OTHER MEMBERS OF FAMILY

NAME	RELATION-SHIP	AGE	BIRTHPLACE	CAUSE OF DEATH
Mellencamp, Emily	W.	70	Indiana	
" Minnie	D	17	Indiana	
" Emma	D	15	Indiana	
" Edwin	S	12	Indiana	
" Gertrude	D	9	Indiana	

1910 CENSUS—INDEX
DEPARTMENT OF COMMERCE
BUREAU OF THE CENSUS

1/all 2

U. S. GOVERNMENT PRINTING OFFICE

Mellencamp, Wm.

STATE Indiana

(HEAD OF FAMILY—CONTINUED)

OTHER MEMBERS OF FAMILY—CONTINUED

NAME	RELATION SHIP	AGE	BIRTHPLACE	CITIZEN SHIP
Mellencamp, Maggie	D	5	Indiana	
" Frederick	S	3 7/12	Indiana	

1920 CENSUS—INDEX
DEPARTMENT OF COMMERCE
BUREAU OF THE CENSUS

#2 set 1

M 452

INDIANA

Mullen Wm. (INDIVIDUAL)

VOL. 74 E.D. 159

SHEET 4 LINE 80

W (COLOR) 45 (AGE) Indiana (BIRTHPLACE) (CITIZENSHIP)

Montgomery (COUNTY)

Waveland (CITY) Cross (STREET) (HOUSE NO.)

ENUMERATED WITH Moore, Harry

RELATIONSHIP TO ABOVE Boarder

REMARKS

1920 CENSUS—INDEX
DEPARTMENT OF COMMERCE
BUREAU OF THE CENSUS

U. S. GOVERNMENT PRINTING OFFICE

M 452

INDIANA

Mullenix, William (HEAD OF FAMILY) VOL. 78 E.D. 226

SHEET 4 LINE 13

W (COLOR) 23 (AGE) Indiana (BIRTHPLACE) (CITIZENSHIP)

Owen (COUNTY)

(CITY) (STREET) (HOUSE NO.)

OTHER MEMBERS OF FAMILY

NAME	RELATIONSHIP	AGE	BIRTHPLACE	CITIZENSHIP
Mullenix, Emma	W	22	Indiana	
Lemmons, Elmer	Lodger	18	Kansas	

1920 CENSUS—INDEX
DEPARTMENT OF COMMERCE
BUREAU OF THE CENSUS

A-1a

M 852

INDIANA

Mellinger, William (HEAD OF FAMILY)

VOL. 2 E.D. 30

SHEET 10 LINE 11

W (COLOR) 40 (AGE) Indiana (BIRTHPLACE) (CITIZENSHIP)

Allen (COUNTY)

(CITY) (STREET) (HOUSE NO.)

OTHER MEMBERS OF FAMILY

NAME	RELATIONSHIP	AGE	BIRTHPLACE	CITIZENSHIP
Mellinger, Nora	W	37	Indiana	
— Genevieve	D	19	Indiana	
— Roy	S	16	Indiana	
— Muriel	D	14	Indiana	
— Bernard	S	3 9/12	Indiana	

1820 CENSUS—INDEX
DEPARTMENT OF COMMERCE
BUREAU OF THE CENSUS

1844 #2

A-1a

Mellinger, William

STATE Indiana

HEAD OF FAMILY—CONTINUED

OTHER MEMBERS OF FAMILY—CONTINUED

NAME	RELATIONSHIP	AGE	BIRTHPLACE	OTHER
Mellinger, William	S	1 Hr	Indiana	

1910 CENSUS—INDEX
DEPARTMENT OF [illegible]
BUREAU OF THE CENSUS

#2 [illegible] #1

No 452

INDIANA

Mellinger William
(HEAD OF FAMILY)

VOL. 99 E.D. 129

SHEET 4 LINE 10

M 38 Indiana
(MOTOR) (AGE) (BIRTHPLACE) (CITIZENSHIP)

Tippecanoe
(COUNTY)

(CITY) (STREET) (HOUSE NO.)

OTHER MEMBERS OF FAMILY

NAME	RELATIONSHIP	AGE	BIRTHPLACE	CITIZENSHIP
Mellinger Bertha	M	34	Indiana	
— Morris	S	15	Indiana	
— Stella	D	15	Indiana	
— Lyla	D	12	Indiana	
— Sarah	D	10	Indiana	

1900 CENSUS—INDEX
DEPARTMENT OF COMMERCE
BUREAU OF THE CENSUS

A-4a

STATE Indiana

Mellinger Hallman
HEAD OF FAMILY—CONTINUED

OTHER MEMBERS OF FAMILY—CONTINUED

NAME	RELATIONSHIP	AGE	BIRTHPLACE	CITIZENSHIP
Mellinger Paul	S	7	Indiana	
" Lucille	D	4	Indiana	
" Dorothy	D	5	Indiana	

1920 CENSUS—INDEX
DEPARTMENT OF COMMERCE
BUREAU OF THE CENSUS

A-16

M452

INDIANA

Mullinix William (HEAD OF FAMILY)

VOL. 71 E.D. 205

SHEET 6 LINE 100

W (COLOR) 40 (AGE) Indiana (BIRTHPLACE) (CITIZENSHIP)

Marion (COUNTY)

Indianapolis (CITY) Virginia Ave (STREET) 537 (HOUSE NO.)

OTHER MEMBERS OF FAMILY

NAME	RELATIONSHIP	AGE	BIRTHPLACE	CITIZENSHIP
Mullinix Betty	W	40	Kentucky	

1930 CENSUS—INDEX
DEPARTMENT OF COMMERCE
BUREAU OF THE CENSUS

M 452

INDIANA

Mollencamp, William
(HEAD OF FAMILY)

VOL. 39 E.D. 95

SHEET 6 LINE 6

W (COLOR) 45 (AGE) Indiana (BIRTHPLACE) (CITIZENSHIP)

Jackson (COUNTY)

(CITY) (STREET) (HOUSE NO.)

OTHER MEMBERS OF FAMILY

NAME	RELATIONSHIP	AGE	BIRTHPLACE	COUNTY
Mollencamp, Mary	W	44	Indiana	
" Victor	S	16	Indiana	
" Bertha	D	12	Indiana	
" Erma	D	7	Indiana	
" Selma	D	2	Indiana	

1920 CENSUS - INDEX
DEPARTMENT OF COMMERCE
BUREAU OF THE CENSUS

A-1a

U. S. GOVERNMENT PRINTING OFFICE

M 452

INDIANA

Mullens, William
(HEAD OF FAMILY)

VOL. 21 E.D. 27

SHEET 6 LINE 100

W 64 Kentucky
(COLOR) (AGE) (BIRTHPLACE) (CITIZENSHIP)

Franklin
(COUNTY)

(CITY) (STREET) (HOUSE NO.)

OTHER MEMBERS OF FAMILY

NAME	RELATIONSHIP	AGE	BIRTHPLACE	CITIZENSHIP
Mullens, Elizabeth	W	50	Indiana	
— Charles	S	18	Indiana	

1940 CENSUS—INDEX
DEPARTMENT OF COMMERCE
BUREAU OF THE CENSUS

A-10

M 452

INDIANA

Muhlenkamp, William VOL. 42 E.D. 84

HEAD OF FAMILY

SHEET 7 LINE 43

W. 44 Ohio

COLOR AGE BIRTHPLACE CITIZENSHIP

Jay

COUNTY

CITY STREET HOUSE NO.

OTHER MEMBERS OF FAMILY

NAME	RELATIONSHIP	AGE	BIRTHPLACE	CITIZENSHIP
Muhlenkamp, Clara	W.	42	Ohio	
" Veronica	D.	21	Indiana	
" Mary	D.	14	Indiana	
" Isadore	S.	9	Indiana	
" Cecilia	D.	7	Indiana	

1920 CENSUS—INDEX
DEPARTMENT OF COMMERCE
BUREAU OF THE CENSUS

A4a

M452

Mellinger, William (HEAD OF FAMILY)

INDIANA

VOL. 21 E.D. 22

SHEET 3 LINE 22

M 70 Ohio

(SEX) (AGE) (BIRTHPLACE) (CITIZENSHIP)

Gibson (COUNTY)

Fort Branch (CITY) Maine (STREET) (HOUSE NO.)

OTHER MEMBERS OF FAMILY

NAME	RELATIONSHIP	AGE	BIRTHPLACE	CITIZENSHIP
living alone				

1900 CENSUS—INDEX
DEPARTMENT OF COMMERCE
BUREAU OF THE CENSUS

M 452

INDIANA

Melling William
(HEAD OF FAMILY)

VOL. 34 E.D. 129

SHEET 2 LINE 10

W (COLOR) [illegible] (AGE) Ohio (BIRTHPLACE) (CITIZENSHIP)

Huntington (COUNTY)

Warren (CITY) Jones Avenue (STREET) (HOUSE NO.)

OTHER MEMBERS OF FAMILY

NAME	RELATIONSHIP	AGE	BIRTHPLACE	CITIZENSHIP
Melling Mary [illegible]	W	36	Ohio	
[illegible]				

1920 CENSUS—INDEX
DEPARTMENT OF COMMERCE
BUREAU OF THE CENSUS

A-1a

U. S. GOVERNMENT PRINTING OFFICE

377 45-2

INDIANA

VOL. 82 E.D. 138

SHEET 1 LINE 4

Mulinex, William (HEAD OF FAMILY)

Wo (COLOR) 61 (AGE) Ohio (BIRTHPLACE)

Porter (COUNTY)

Hebron (CITY) W. Ingles (STREET)

OTHER MEMBERS OF FAMILY

NAME	RELATIONSHIP	AGE	BIRTHPLACE	CITIZENSHIP
Mulinex, Anna	W	60	Indiana	
Fay	D	26	Indiana	

1920 CENSUS—INDEX
DEPARTMENT OF COMMERCE
BUREAU OF THE CENSUS

A-46

U. S. GOVERNMENT PRINTING OFFICE

M432

INDIANA

Millinger, William A (HEAD OF FAMILY) Vol. 49 E.D. 178

SHEET 2 LINE 11

W (COLOR) 74 (AGE) Pennsylvania (BIRTHPLACE)

La Grange (COUNTY)

Wolcottville (CITY) New (STREET) (HOUSE NO.)

OTHER MEMBERS OF FAMILY

NAME	RELATIONSHIP	AGE	BIRTHPLACE	CITIZENSHIP
Millinger, Maude W.		71	Indiana	

1930 CENSUS—INDEX
DEPARTMENT OF COMMERCE
BUREAU OF THE CENSUS

A-10

[illegible]

INDIANA

Mullenkamp William Antone
(INDIVIDUAL)

VOL. 103 E.D. [illegible]

SHEET 9 LINE 17

W (COLOR) 5 (AGE) Indiana (BIRTHPLACE) (CITIZENSHIP)

Vanderburgh (COUNTY)

Evansville (CITY) Oregon (STREET) [illegible] (HOUSE NO.)

ENUMERATED WITH Trageser, John

RELATIONSHIP TO ABOVE Grandson

REMARKS

1930 CENSUS—INDEX
DEPARTMENT OF COMMERCE
BUREAU OF THE CENSUS

A-2

U. S. GOVERNMENT PRINTING OFFICE

m 452

INDIANA

Mullins William C. (HEAD OF FAMILY)

VOL. 93 E.D. 202

SHEET 1 LINE 91

W (COLOR) 47 (BIRTHPLACE) Indiana (CITIZENSHIP)

Tipton (COUNTY)

(CITY) (STREET) (HOUSE NO.)

OTHER MEMBERS OF FAMILY

NAME	RELATIONSHIP	AGE	BIRTHPLACE	CITIZENSHIP
Mullins, Minnie P.	W	36	Indiana	
— Lawrence	S	13	Indiana	
— Grace	D	11	Indiana	
— John	S	8	Indiana	
— Lulu	D	5	Indiana	

1920 CENSUS—INDEX
DEPARTMENT OF COMMERCE
BUREAU OF THE CENSUS

A-1a

M 452

INDIANA

Mullins, William F. (HEAD OF FAMILY) VOL. 20 E.D. 94

SHEET 7 LINE 97

W (COLOR) 52 (AGE) Indiana (BIRTHPLACE) (CITIZENSHIP)

Fountain (COUNTY)

Attica (CITY) E. Monroe (STREET) 411 (HOUSE NO.)

OTHER MEMBERS OF FAMILY

NAME	RELATIONSHIP	AGE	BIRTHPLACE	CITIZENSHIP
Mullins, Estella	W	50	Indiana	
— Marry R	D	24	Indiana	
— Catherine E	D	17	Indiana	
Prather, Henry C	F L	70	Indiana	

1920 CENSUS—INDEX
DEPARTMENT OF COMMERCE
BUREAU OF THE CENSUS

A-2a

M 45 2

INDIANA

Mellencamp, William F. VOL. 39 E.D. 78

(HEAD OF FAMILY)

SHEET 6 LINE 95

W b. Indiana

(COLOR) (SEX) (BIRTHPLACE)

Jackson

(COUNTY)

(CITY) (STREET) (HOUSE NO.)

OTHER MEMBERS OF FAMILY

NAME	RELATION-SHIP	AGE	BIRTHPLACE	CITIZEN-SHIP
Mellencamp, Minnie	W.	51	Indiana	
Elmora	D.	18	Indiana	
Lydia	D.	15	Indiana	
Edna	D	11	Indiana	

1920 CENSUS—INDEX
DEPARTMENT OF COMMERCE
BUREAU OF THE CENSUS

A-16

M452

INDIANA

Melling, William L. (HEAD OF FAMILY)

VOL. 30 E.D. 82

SHEET 3 LINE 55

(COLOR)	(AGE)	(BIRTHPLACE)	(CITIZEN/ALIEN)
W	25	Indiana	

Grant (COUNTY)

New Cumberland Town (CITY) Elm St (STREET) (HOUSE NO.)

OTHER MEMBERS OF FAMILY

NAME	RELATIONSHIP	AGE	BIRTHPLACE	CITIZENSHIP
Melling, Hazel M	w	23	Indiana	
Elizabeth	d	9/12	Indiana	

1920 CENSUS—INDEX
DEPARTMENT OF COMMERCE
BUREAU OF THE CENSUS

A-16

M 45

INDIANA

VOL. 45 E.D. 131

SHEET 16 LINE 76

Milner, William T.
(HEAD OF FAMILY)

W | 64 | Indiana
(COLOR) | (AGE) | (BIRTHPLACE)

Johnson
(COUNTY)

Edinburg
(CITY)

South Main
(STREET)

306
(HOUSE NO.)

OTHER MEMBERS OF FAMILY

NAME	RELATION-SHIP	AGE	BIRTHPLACE	CITIZEN-SHIP
Milner, Elizabeth C.	W	61	Indiana	
Mary L.	D	20	Indiana	

1910 CENSUS—INDEX
DEPARTMENT OF COMMERCE
BUREAU OF THE CENSUS

A-16

M 452

INDIANA

Mullins, William T. (HEAD OF FAMILY)

VOL. 44 E.D. 96

SHEET 4 LINE 42

W (COLOR) 35 (AGE) Kentucky (BIRTHPLACE) (CITIZENSHIP)

Jefferson (COUNTY)

(CITY) (STREET) (HOUSE NO.)

OTHER MEMBERS OF FAMILY

NAME	RELATIONSHIP	AGE	BIRTHPLACE	CITIZENSHIP
Mullins, Belle	W	33	Kentucky	
— Mary E.	D	14	Kentucky	
— Cora J.	D	13	Kentucky	
— James	S	11	Kentucky	
— Myrtle	D	9	Kentucky	

1920 CENSUS—INDEX #1 see #2.
DEPARTMENT OF COMMERCE
BUREAU OF THE CENSUS

A-4a

STATE Indiana

Mullins, William T.
HEAD OF FAMILY—CONTINUED

OTHER MEMBERS OF FAMILY—CONTINUED

NAME	RELATIONSHIP	AGE	BIRTHPLACE	CITIZENSHIP
Mullins, Shirley	D	6	Kentucky	
— Maudie H.	D	3 3/12	Kentucky	
— Franklin	S	3/12	Kentucky	

1920 CENSUS—INDEX #2 C #1
DEPARTMENT OF COMMERCE
BUREAU OF THE CENSUS

A-2b

U. S. GOVERNMENT PRINTING OFFICE

M 452

INDIANA

Mohlenkamp, William J (HEAD OF FAMILY) VOL. 102 E.D. 122

SHEET 6 LINE 16

W (COLOR) 64 (AGE) Indiana (BIRTHPLACE) (CITIZENSHIP)

Vanderburgh (COUNTY)

Evansville (CITY) Mary (STREET) 209 (HOUSE NO.)

OTHER MEMBERS OF FAMILY

NAME	RELATIONSHIP	AGE	BIRTHPLACE	CITIZENSHIP
Mohlenkamp Lizzie	W	62	Indiana	
George C	[illegible]	39	Indiana	
Schneider, Philip F	W	26	Indiana	

1920 CENSUS—INDEX
DEPARTMENT OF COMMERCE
BUREAU OF THE CENSUS

A-16

M 452

INDIANA

Mulinee Nimney (HEAD OF FAMILY)

VOL. 67 E.D. 112

SHEET 2 LINE 37

W (COLOR) 61 (AGE) Ireland (BIRTHPLACE) — NR — (CITIZENSHIP)

Marion (COUNTY)

Indianapolis (CITY) Paterson (STREET) 341 (HOUSE NO.)

OTHER MEMBERS OF FAMILY

NAME	RELATIONSHIP	AGE	BIRTHPLACE	CITIZENSHIP
Mulinee, Mary	L	20	Indiana	
— Nora	L	18	Indiana	
— Author	S	22	Indiana	
— John	S	1/12	Indiana	
Shaffer, John	Bo	42	Indiana	

1920 CENSUS—INDEX
DEPARTMENT OF COMMERCE
BUREAU OF THE CENSUS

A-1a

M 453

INDIANA

Mullendore, Aaron (HEAD OF FAMILY)

VOL. 107 E.D. 171

SHEET 8 LINE 7

W 32 Indiana (COLOR) (AGE) (BIRTHPLACE) (CITIZENSHIP)

Whitley (COUNTY)

Columbia (CITY) N. Main (STREET) 311 (HOUSE NO.)

OTHER MEMBERS OF FAMILY

NAME	RELATIONSHIP	AGE	BIRTHPLACE	CENSUSHIP
Mullendore, Mary	W	31	Indiana	
— Stanley	S	6	Indiana	
— Margaret	D	4	Indiana	

1920 CENSUS—INDEX
DEPARTMENT OF COMMERCE
BUREAU OF THE CENSUS

A-1a

M453

INDIANA

Mellenthen, Albert Jr. (HEAD OF FAMILY)

VOL. 155 E.D. 125

SHEET 6 LINE 155

W (COLOR) 29 (AGE) Germany (BIRTHPLACE) 1892 Na 19[illegible] (CITIZENSHIP)

La Porte (COUNTY)

La Porte (CITY) Ohio (STREET) 812 (HOUSE NO.)

OTHER MEMBERS OF FAMILY

NAME	RELATIONSHIP	AGE	BIRTHPLACE	CITIZENSHIP
Mellenthen, Moly	W	30	Indiana	
" Leona	D	5 1/2	Indiana	
" Harrold	S	4 1/2	Indiana	

1920 CENSUS INDEX
[illegible]
[illegible]

[illegible]

M453

INDIANA

Mellenthine, Albert F. Sr. (HEAD OF FAMILY)

VOL. 55 E.D. 126

SHEET 5 LINE 31

W | M | 56 (AGE) | Germany (BIRTHPLACE) | 1892 Nat. 1918 (NATURALIZATION)

La Porte (COUNTY)

La Porte (CITY) | Woodward (STREET) | 101 (HOUSE NO.)

OTHER MEMBERS OF FAMILY

NAME	RELATIONSHIP	AGE	BIRTHPLACE	SUPPLEMENTARY
Mellenthine, Emma	W	52	Germany	NR
— Martha	D	21	Indiana	
— George	S	19	Indiana	
— Alma	D	8	Indiana	

1930 CENSUS—INDEX
DEPARTMENT OF COMMERCE
BUREAU OF THE CENSUS

A.A. GOVERNMENT PRINTING OFFICE

M453

Molander, Alek E
HEAD OF FAMILY

INDIANA

VOL. 88 E.D. 228

SHEET 12 LINE 54

W 48 Germany 1885-NA-1893
(COLOR) (BIRTHPLACE) (CITIZENSHIP)

St. Joseph
South Bend No. Adams 1022
CITY STREET HOUSE NO.

OTHER MEMBERS OF FAMILY

NAME	RELATIONSHIP	AGE	BIRTHPLACE	CITIZENSHIP
Molander, Amelia L	W	53	Ohio	

1920 CENSUS—INDEX
DEPARTMENT OF COMMERCE
BUREAU OF THE CENSUS

A-4a

M453

INDIANA

Molendy, Andrew
(HEAD OF FAMILY)

VOL. 89 E.D. 260

SHEET 3 LINE 98

W (COLOR) 56 (AGE) Poland (BIRTHPLACE) 1912 Jan 1915 (CITIZENSHIP)

St Joseph (COUNTY)

South Bend (CITY) Olive (STREET) 448 (HOUSE NO.)

OTHER MEMBERS OF FAMILY

NAME	RELATIONSHIP	AGE	BIRTHPLACE	CITIZENSHIP
Molendy, Bernice	W	53	Poland	Na
— John	S	26	Poland	Na
Molendy, Marion	S	15	Poland	NR

1920 CENSUS—INDEX
DEPARTMENT OF COMMERCE
BUREAU OF THE CENSUS

A-1a

M 453

INDIANA

Mullendove, Andrewa
(HEAD OF FAMILY)

VOL. 45 E.D. 140

SHEET 2 LINE 71

W 63 Indiana
(COLOR) (AGE) (BIRTHPLACE) (CITIZENSHIP)

Johnson
(COUNTY)

(CITY) (STREET) (HOUSE NO.)

OTHER MEMBERS OF FAMILY

NAME	RELATIONSHIP	AGE	BIRTHPLACE	CITIZENSHIP
Mullendove, Add R	W	62	Indiana	

1920 CENSUS—INDEX
DEPARTMENT OF COMMERCE
BUREAU OF THE CENSUS

See also
(Mullendore)

A-66

U. S. GOVERNMENT PRINTING OFFICE

M453

INDIANA

Mullendore, Andrew A (HEAD OF FAMILY) VOL. 45 E.D. 140

SHEET 2 LINE 71

W (COLOR) 63 (AGE) Indiana (BIRTHPLACE) (CITIZENSHIP)

Johnson (COUNTY)

(CITY) (STREET) (HOUSE NO.)

OTHER MEMBERS OF FAMILY

NAME	RELATIONSHIP	AGE	BIRTHPLACE	CITIZENSHIP
Mullendore Ada R.	W	62	Indiana	

1920 CENSUS—INDEX
DEPARTMENT OF COMMERCE
BUREAU OF THE CENSUS

See also
Mullendore

A-3a

WW 45 3

Bellendorf Arthur

INDIANA

VOL. 16 E.D. 62

SHEET 2 LINE 13

W W 28 Illinois

Clinton

ENUMERATED WITH Bryan, Lawrence K

RELATIONSHIP TO ABOVE First-Man

REMARKS

1930 CENSUS—INDIANA

M 453

Mayland, August
(HEAD OF FAMILY)

INDIANA

VOL. 5 E.D. 57

SHEET 4 LINE 52

W (COLOR) 47 (AGE) Indiana (BIRTHPLACE) (CITIZENSHIP)

Allen (COUNTY)

Fort Wayne (CITY) Huestis Ave (STREET) 13 18 (HOUSE NO.)

OTHER MEMBERS OF FAMILY

NAME	RELATIONSHIP	AGE	BIRTHPLACE	CITIZENSHIP
Mayland, Mable	W	38	Ohio	
" Mary Ann	L	1 2/12	Indiana	
Denman Sarah	M. L.	54	Ohio	

1920 CENSUS—INDEX
DEPARTMENT OF COMMERCE
BUREAU OF THE CENSUS

U. S. GOVERNMENT PRINTING OFFICE

M 453

INDIANA

Mullendore Berenice
(INDIVIDUAL)

VOL. 63 E.D. 39

SHEET 19 LINE 45

W (COLOR) 18 (AGE) Indiana (BIRTHPLACE) (CITIZENSHIP)

Marion (COUNTY)

Indianapolis (CITY) East Eleventh (STREET) 1826 (HOUSE NO.)

ENUMERATED WITH Fly, George

RELATIONSHIP TO ABOVE Niece

REMARKS

1920 CENSUS INDEX
INDEXED BY THE FEDERAL
BUREAU OF THE CENSUS

U. S. GOVERNMENT PRINTING OFFICE

INDIANA

Mailand, Bernkudena F. (CONTROL)

VOL. 1 E.D. 19

SHEET 18 LINE 16

W (COLOR) 26 (AGE) Indiana (BIRTHPLACE) (INTERCHANGE)

Adams (CITY)

Decatur (CITY) N 3rd (STREET) (HOUSE NO.)

ENUMERATED WITH Not reported

RELATIONSHIP TO ABOVE Sister in law

REMARKS

1920 CENSUS—INDEX
DEPARTMENT OF COMMERCE
BUREAU OF THE CENSUS

A-8
U. S. GOVERNMENT PRINTING OFFICE

M 453

Mullendore, Bert W.
(HEAD OF FAMILY)

INDIANA

VOL. 13 E.D. 52

SHEET 7 LINE 51

W. (COLOR) 44 (AGE) Indiana (BIRTHPLACE) (CITIZENSHIP)

Cass (COUNTY)

(CITY) (STREET) (HOUSE NO.)

OTHER MEMBERS OF FAMILY

NAME	RELATIONSHIP	AGE	BIRTHPLACE	CITIZENSHIP
Mullendore, Martha E.	W.	46	Indiana	
— Irene E.	D.	19	Indiana	
— Cleta M.	D.	17	Indiana	
— Alonzo E.	S.	14	Indiana	
— Harvey E.	S.	10	Indiana	

1930 CENSUS INDEX
DEPARTMENT OF COMMERCE
BUREAU OF THE CENSUS

#1 see #2

A-4a

Bullendore Bert W. STATE Indiana

HEAD OF FAMILY—CONTINUED

OTHER MEMBERS OF FAMILY—CONTINUED

NAME	RELATIONSHIP	AGE	BIRTHPLACE	OCCUPATION
Bullendore Clayton W.	S	8 1/12	Indiana	
— Edgar L.	S	7 1/12	Indiana	

1920 CENSUS—INDEX
COPYRIGHT [illegible]
[illegible]

$7 [illegible]

A-40

M 453

INDIANA

Mullendore Bob
(HEAD OF FAMILY)

VOL. 34 E.D. 44

SHEET 3 LINE 38

W 40 Indiana
(COLOR) (AGE) (BIRTHPLACE) (CITIZENSHIP)

Hendricks
(COUNTY)

Brownsburg Main
(CITY) (STREET) (HOUSE NO.)

OTHER MEMBERS OF FAMILY

NAME	RELATIONSHIP	AGE	BIRTHPLACE	CITIZENSHIP
Mullendore Lucile	W	39	Indiana	
Catherine E	D	5	Indiana	

1920 CENSUS—INDEX
DEPARTMENT OF COMMERCE
BUREAU OF THE CENSUS

A-3 a

U. S. GOVERNMENT PRINTING OFFICE

M 45 3

INDIANA

Mullendore Burley H (HEAD OF FAMILY)

VOL. 99 E.D. 190

SHEET 3 LINE 44

W (COLOR) 37 (AGE) Indiana (BIRTHPLACE) (CITIZENSHIP)

Tippecanoe (COUNTY)

(CITY) (STREET) (HOUSE NO.)

OTHER MEMBERS OF FAMILY

NAME	RELATIONSHIP	AGE	BIRTHPLACE	CITIZENSHIP
Mullendore, Estella	W	36	Indiana	
- Edward	S	14	Indiana	
- Mabel	D	10	Indiana	
- Faye	D	6	Indiana	
✓ - Peter	Hired Hand	60	Indiana	

1920 CENSUS INDEX
DEPARTMENT OF COMMERCE
BUREAU OF THE CENSUS

A-4a

M 453

INDIANA

Melland, Byron
(HEAD OF FAMILY)

VOL. 51 E.D. 64

SHEET 20 LINE 22

W (COLOR) 35 (AGE) Ohio (BIRTHPLACE) (CITIZENSHIP)

Lake (COUNTY)

Hammond (CITY) East Carroll (STREET) 303 (HOUSE NO.)

OTHER MEMBERS OF FAMILY

NAME	RELATIONSHIP	AGE	BIRTHPLACE	CITIZENSHIP
Melland, Rosa	W	31	Indiana	
— Orval	S	14	Indiana	
— Garland	S	12	Indiana	
— Eugene	S	1	Indiana	

1920 CENSUS—INDEX
DEPARTMENT OF COMMERCE
BUREAU OF THE CENSUS

A-6a

M453

Melander, C
(CHRYSOGAL)

INDIANA

VOL. 107 E. D. 80-5

SHEET 4 LINE 44

W (COLOR) 49 (AGE) Sweden (BIRTHPLACE) N-R (CITIZENSHIP)

Warren (COUNTY)

Kramer (CITY) — (STREET) — (HOUSE NO.)

ENUMERATED WITH Kramer, William

RELATIONSHIP TO ABOVE Not Reported

REMARKS

1920 CENSUS—INDEX
DEPARTMENT OF COMMERCE
BUREAU OF THE CENSUS

A-4

U. S. GOVERNMENT PRINTING OFFICE

M 453

INDIANA

Mellander, Carl E. (HEAD OF FAMILY)

VOL. 88 E.D. 223

SHEET 5 LINE 48

W (COLOR) 64 (AGE) Sweden (BIRTHPLACE) 1883 NA 1894 (CITIZENSHIP)

St Joseph (COUNTY)

South Bend (CITY) Allen (STREET) 533 (HOUSE NO.)

OTHER MEMBERS OF FAMILY

NAME	RELATIONSHIP	AGE	BIRTHPLACE	CITIZENSHIP
Mellander Ida C	W	52	Indiana	
— Ethel C	D	26	Indiana	
— Ephriam	S	25	Indiana	
— Clarence	S	21	Indiana	
— Edna M	D	18	Indiana	

1920 CENSUS INDEX
DEPARTMENT OF COMMERCE
BUREAU OF CENSUS

#1 See #2

A-10

STATE Indiana

Mellender, Carl E.
HEAD OF FAMILY—CONTINUED

OTHER MEMBERS OF FAMILY—CONTINUED

NAME	RELATION-SHIP	AGE	BIRTHPLACE	CONDI-TION
Mellender, Gladys D.	D	12	Indiana	

1930 CENSUS—INDEX
DEPARTMENT OF COMMERCE
BUREAU OF THE CENSUS

#2 See #1

A-1b

U. S. GOVERNMENT PRINTING OFFICE

M453

Mailand, Chas.
(HEAD OF FAMILY)

INDIANA

VOL. 2 E.D. 14

SHEET 12 LINE 27

W (COLOR) 55 (AGE) Indiana (BIRTHPLACE) (CITIZENSHIP)

Allen (COUNTY)

(CITY) (STREET) (HOUSE NO.)

OTHER MEMBERS OF FAMILY

NAME	RELATIONSHIP	AGE	BIRTHPLACE	CITIZENSHIP
Mailand, Johanna	W	56	Indiana	
— Alvera	D	28	Indiana	
— Herman	S	26	Indiana	
— Luella	D	22	Indiana	
— Herbert	S	14	Indiana	

TRIO CENSUS—INDEX
DEPARTMENT OF COMMERCE
BUREAU OF THE CENSUS

A-14

U. S. GOVERNMENT PRINTING OFFICE

M 453

Mailand, Charles
(HEAD OF FAMILY)

INDIANA

VOL. 1 E.D. 8

SHEET 9 LINE 36

W 46 Indiana
(COLOR) (AGE) (BIRTHPLACE) (CITIZENSHIP)

Adams
(COUNTY)

(CITY) (STREET) (HOUSE NO.)

OTHER MEMBERS OF FAMILY

NAME	RELATIONSHIP	AGE	BIRTHPLACE	CITIZENSHIP
Mailand, Bertha	W	35	Wisconsin	
" Fredrick	S	1 10/12	Indiana	

1920 CENSUS INDEX
DEPARTMENT OF COMMERCE
BUREAU OF THE CENSUS

U. S. GOVERNMENT PRINTING OFFICE

M 453

INDIANA

Milinder, Chas Jr
(HEAD OF FAMILY)

VOL. 73 E.D. 854

SHEET 10 LINE 80

W (COLOR) 50 (AGE) Indiana (BIRTHPLACE) (CITIZENSHIP)

Marion (COUNTY)

Indianapolis (CITY) Washington (STREET) 2035 (HOUSE NO.)

OTHER MEMBERS OF FAMILY

NAME	RELATIONSHIP	AGE	BIRTHPLACE	CITIZENSHIP
Milinder, Josephine M	W	52	Missouri	
— Edna	D	28	Indiana	
— Chas. D	S	21	Indiana	

1920 CENSUS—INDEX
DEPARTMENT OF COMMERCE
BUREAU OF THE CENSUS

A-4a

M453

Mailand Christ
(HEAD OF FAMILY)

INDIANA

VOL. 4 E.D. 82

SHEET 1 LINE 4

W (COLOR) 48 (AGE) Indiana (BIRTHPLACE) (CITIZENSHIP)

Allen (COUNTY)

Ft Wayne (CITY) Nauna (STREET) A213 (HOUSE NO.)

OTHER MEMBERS OF FAMILY

NAME	RELATIONSHIP	AGE	BIRTHPLACE	CITIZENSHIP
Mailand Dellah	D	15	Indiana	
" Mabel M	D	12	Indiana	
" Edward J	S	8	Indiana	

1940 CENSUS INDEX
DEPARTMENT OF COMMERCE
BUREAU OF THE CENSUS

A-1a

M453

INDIANA

Mahlandt Clara Ruby (NON-VISUAL) VOL. 96 E.D. 157

SHEET 10 LINE 3

W (COLOR) 18 (AGE) Illinois (BIRTHPLACE) (CITIZENSHIP)

Vigo (COUNTY)

Terre Haute (CITY) 4th Avenue (STREET) 1526 (HOUSE NO.)

ENUMERATED WITH Poole, Everett E.

RELATIONSHIP TO ABOVE Sister in law

REMARKS Also see: Mahlandt, Clara Ruby

1920 CENSUS—SEVEN
DEPARTMENT OF COMMERCE
BUREAU OF THE CENSUS

U. S. GOVERNMENT PRINTING OFFICE

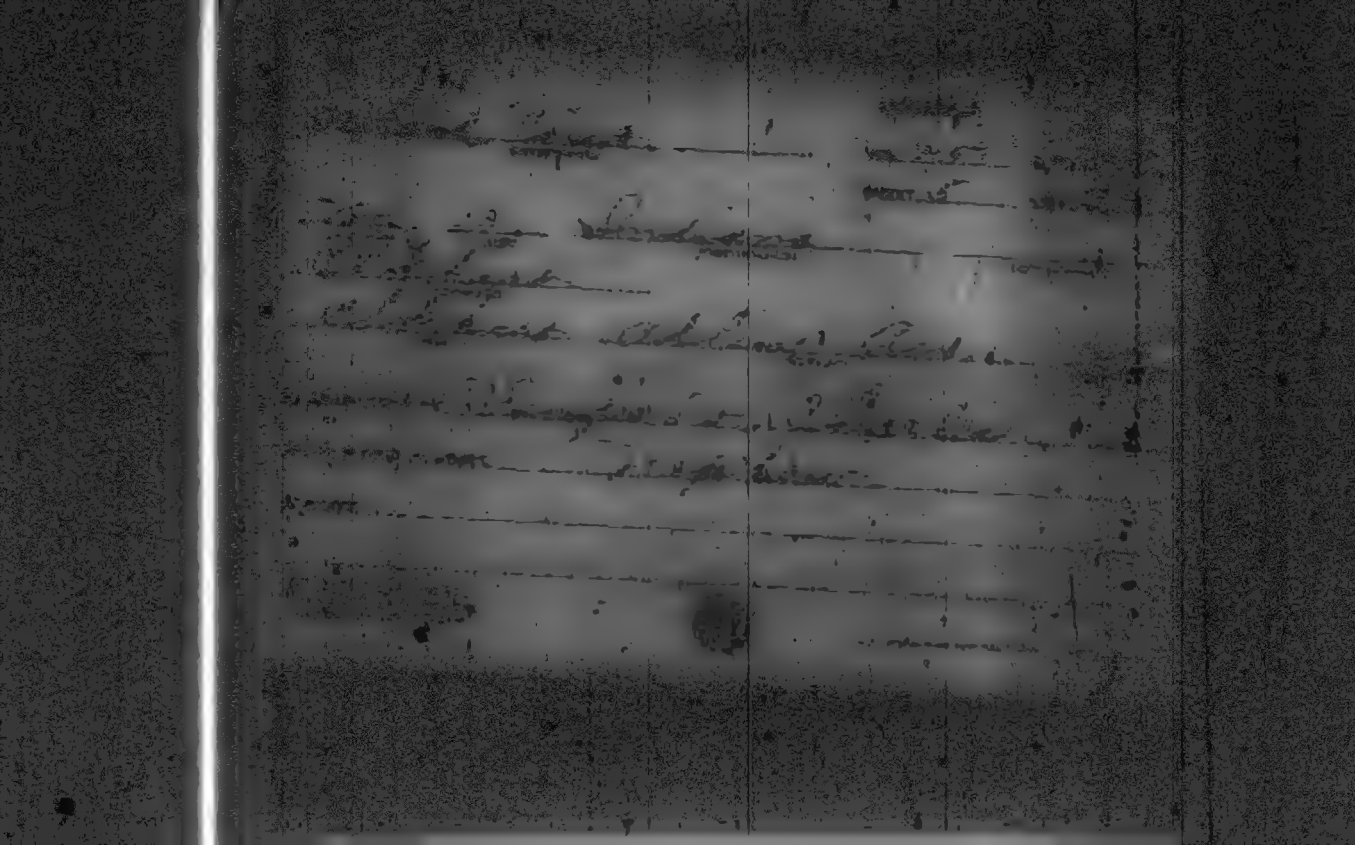

M 453

INDIANA

Mullendore, D. Carl (INDIVIDUAL)

VOL. 92 E.D. 117

SHEET 6 LINE 57

W (COLOR) 19 (AGE) Indiana (BIRTHPLACE) (CITIZENSHIP)

Shelby (COUNTY)

(CITY) (STREET) (OTHER INFO)

ENUMERATED WITH Mullendore, Elwood A.

RELATIONSHIP TO ABOVE Brother

REMARKS

1920 CENSUS - INDEX
DISTRIBUTION OF COMPUTER
SERIAL OF THE CENSUS

A-6

M 45 3

Mullendore, Daniel C
(HEAD OF FAMILY)

INDIANA

VOL. 13 E.D. 56

SHEET 5 LINE 99

W (COLOR) 26 (AGE) Ohio (BIRTHPLACE) (CITIZENSHIP)

Cass (COUNTY)

(CITY) (STREET) (HOUSE NO.)

OTHER MEMBERS OF FAMILY

NAME	RELATIONSHIP	AGE	BIRTHPLACE	CITIZENSHIP
Mullendore, Coad W	S	22	Indiana	

1930 CENSUS—INDEX
DEPARTMENT OF COMMERCE
BUREAU OF THE CENSUS

U. S. GOVERNMENT PRINTING OFFICE

m 453

INDIANA

Mullendore, Daniel
(HEAD OF FAMILY)

VOL. 99 E.D. 184

SHEET 3 LINE 29

W 65 Ohio
(RACE) (AGE) (BIRTHPLACE)

Tippecanoe
(COUNTY)

(CITY) (STREET) (HOUSE NO.)

OTHER MEMBERS OF FAMILY

NAME	RELATION-SHIP	AGE	BIRTHPLACE	CITIZEN-SHIP
Mullendore, Ellen	W	55	Indiana	
Lacy	S	27	Indiana	
Mollie	D	18	Indiana	
Marie	D	13	Indiana	
George	B	58	Indiana	

1930 CENSUS—INDEX
DEPARTMENT OF COMMERCE
BUREAU OF THE CENSUS

A-46

453

INDIANA

Mullendore Donald
(NAME OF HEAD)

VOL. 63 E.D. 39

SHEET 19 LINE 44

W (COLOR) 21 (AGE) Indiana (BIRTHPLACE) (CITIZENSHIP)

Marion
(COUNTY)

Indianapolis (CITY) East Eleventh (STREET) 1806 (HOUSE NO.)

ENUMERATED WITH Fly, George

RELATIONSHIP TO ABOVE Nephew

REMARKS

1920 CENSUS FORM
DEPARTMENT OF COMMERCE
BUREAU OF THE CENSUS

U. S. GOVERNMENT PRINTING OFFICE

M 453

INDIANA

Millender Earl W. (HEAD OF FAMILY)

VOL. 73 E.D. 260

SHEET 21 LINE 61

W (COLOR) 26 (AGE) Indiana (BIRTHPLACE) (CITIZENSHIP)

Marion (COUNTY)

Indianapolis (CITY) Belleview Pl. (STREET) 273 (HOUSE NO.)

OTHER MEMBERS OF FAMILY

NAME	RELATIONSHIP	AGE	BIRTHPLACE	CITIZENSHIP
Millender, Ethel M.	W	24	Indiana	
— Geraldine	D	4	Indiana	
— Charles H.	S	1 9/12	Indiana	
Howard, William	U	27	United States	
— Minnie	A	27	Indiana	

1930 CENSUS INDEX
DEPARTMENT OF INTERIOR
BUREAU OF INDIANA
#1 2 of 2

U.S. GOVERNMENT PRINTING OFFICE

A-1a

STATE Indiana

Millender, Earl W.

(HEAD OF FAMILY—CONTINUED)

OTHER MEMBERS OF FAMILY—CONTINUED

NAME	RELATIONSHIP	AGE	BIRTHPLACE	CITIZENSHIP
Howard, Gwendolyn	D	1/2	Indiana	

1930 CENSUS—INDEX
DEPARTMENT OF COMMERCE
[illegible] 41

U. S. GOVERNMENT PRINTING OFFICE

M 853

Mellintino, Edw.
(HEAD OF FAMILY)

INDIANA

VOL. 55 E.D. 125

SHEET 7 LINE 92

W (COLOR) 58 (AGE) Germany (BIRTHPLACE) 1892 Na 1914 (CITIZENSHIP)

La Porte (COUNTY)

La Porte (CITY) E. Maple Ave (STREET) 412 (HOUSE NO.)

OTHER MEMBERS OF FAMILY

NAME	RELATIONSHIP	AGE	BIRTHPLACE	CITIZENSHIP
Mellintino, Etta	W	50	Germany	NR

1920 CENSUS—INDEX
DEPARTMENT OF COMMERCE
BUREAU OF THE CENSUS

A-1a

M453

INDIANA

Mullendore Edward (HEAD OF FAMILY)

VOL. 44 E.D. 134

SHEET 13 LINE 51

W (COLOR) 53 (AGE) Indiana (BIRTHPLACE) (CITIZENSHIP)

Johnson (COUNTY)

Franklin (CITY) South Home Ave (STREET) 796 (HOUSE NO.)

OTHER MEMBERS OF FAMILY

NAME	RELATIONSHIP	AGE	BIRTHPLACE	CITIZENSHIP
Mullendore Etta	W	42	Indiana	
Carl	S	15	Indiana	
Henry	S	13	Indiana	
Lucille	D	12	Indiana	

1920 CENSUS—INDEX
DEPARTMENT OF COMMERCE
BUREAU OF THE CENSUS

A-1a

U. S. GOVERNMENT PRINTING OFFICE

M 453

INDIANA

Mullendore Elwood A (HEAD OF FAMILY)

VOL. 92 E.D. 107

SHEET 6 LINE 53

W (COLOR) 26 (AGE) Indiana (BIRTHPLACE)

Shelby (COUNTY)

(CITY) (STREET) (HOUSE NO.)

OTHER MEMBERS OF FAMILY

NAME	RELATION-SHIP	AGE	BIRTHPLACE	CITIZEN-SHIP
Mullendore, Hazel B.	W	26	Indiana	
" Norman B.	S	14/12	Indiana	
" Ray G.	S	22	Indiana	
" D. Clark	S	19	Indiana	
" G. Ernest	S	16	Indiana	

1920 CENSUS INDEX
DEPARTMENT OF COMMERCE
BUREAU OF THE CENSUS

A-16

m 453

INDIANA

Melander Ernest (HEAD OF FAMILY) VOL. 91 E.D. 271

SHEET 18 LINE 100

W 34 Sweden (BIRTHPLACE) 1903 NA —

St Joseph (COUNTY)

South Bend (CITY) Humble Ave (STREET) 1905

OTHER MEMBERS OF FAMILY

NAME	RELATION-SHIP	AGE	BIRTHPLACE	CITIZEN-SHIP
Melander Helma	W	39	Sweden	NA
— Eugene	D	9	Indiana	
— Edson	D	5	Indiana	
— Marion	D	4	Indiana	
— Donald	D	1	Indiana	

1920 CENSUS—INDEX
DEPARTMENT OF COMMERCE
BUREAU OF THE CENSUS

A-10

M453

INDIANA

Mullendose Essie
(INDIVIDUAL)

VOL. 44 E.D. 134

SHEET 16 LINE 96

W 42 Indiana
(COLOR) (AGE) (BIRTHPLACE) (CITIZENSHIP)

Johnson
(COUNTY)

Franklin West Jefferson 797
(CITY) (STREET) (HOUSE NO.)

ENUMERATED WITH Brown, Elizabeth

RELATIONSHIP TO ABOVE Daughter

REMARKS

1920 CENSUS—INDEX
DEPARTMENT OF COMMERCE
BUREAU OF THE CENSUS

A-8
U. S. GOVERNMENT PRINTING OFFICE

m 453

INDIANA

Mellender, Fannie (INDIVIDUAL) VOL. 69 E.D. 169

SHEET 2 LINE 36

W (COLOR) 61 (AGE) Indiana (BIRTHPLACE) (CITIZENSHIP)

Marion (COUNTY)

Indianapolis (CITY) Parker Ave (STREET) 650 (HOUSE NO.)

ENUMERATED WITH Baner, Edward G.

RELATIONSHIP TO ABOVE Aunt

REMARKS

1920 CENSUS—INDEX
DEPARTMENT OF COMMERCE
BUREAU OF THE CENSUS

A-2

M 453

INDIANA

Melendy, Ferner
(INDIVIDUAL)

VOL. 53 E.D. 96

SHEET 18 LINE 58

W (COLOR) 20 (AGE) Wisconsin (BIRTHPLACE) (CITIZENSHIP)

Lake (COUNTY)

Gary (CITY) Tyler (STREET) — (HOUSE NO.)

ENUMERATED WITH Mercy Hospital

RELATIONSHIP TO ABOVE Nurse

REMARKS

1920 CENSUS—INDEX
DEPARTMENT OF COMMERCE
BUREAU OF THE CENSUS

A-8

M 458

INDIANA

Mullendore, Ferris (HEAD OF FAMILY)

VOL. 12 E.D. 42

SHEET 8 LINE 66

W (COLOR) 31 (AGE) Indiana (BIRTHPLACE) (CITIZENSHIP)

Cass (COUNTY)

Logansport (CITY) 20 (STREET) 1030 (HOUSE NO.)

OTHER MEMBERS OF FAMILY

NAME	RELATION-SHIP	AGE	BIRTHPLACE	CITIZEN-SHIP
Mullendore Mabel	W	26	Indiana	

1920 CENSUS—INDEX
DEPARTMENT OF COMMERCE
BUREAU OF THE CENSUS

A-1a

U. S. GOVERNMENT PRINTING OFFICE

M453

INDIANA

Malinda Frank (HEAD OF FAMILY)

VOL. 52 E.D. 78

SHEET 25 LINE 94

W (COLOR) 36 (AGE) Galicia (BIRTHPLACE) 1906 Al (CITIZENSHIP)

Lake (COUNTY)

Hammond (CITY) Henry (STREET) 189 (HOUSE NO.)

OTHER MEMBERS OF FAMILY

NAME	RELATIONSHIP	AGE	BIRTHPLACE	CITIZENSHIP
Malinda Julia	W	26	Galicia	Al
— Eleanor	D	5	Illinois	
— John	S	3	Indiana	
— Sophia	D	1/12	Indiana	

1920 CENSUS—INDEX
DEPARTMENT OF COMMERCE
BUREAU OF THE CENSUS

A-2a

U. S. GOVERNMENT PRINTING OFFICE

m 453

Molinet, Frank
(HEAD OF FAMILY)

INDIANA

VOL. 103 E.D. 130

SHEET 10 LINE 33

W 28 Indiana
(COLOR) (AGE) (BIRTHPLACE) (CITIZENSHIP)

Vanderburgh
(COUNTY)

Evansville E. Louisiana 14
(CITY) (STREET) (HOUSE NO.)

OTHER MEMBERS OF FAMILY

NAME	RELATIONSHIP	AGE	BIRTHPLACE	CITIZENSHIP
Molinet, Ollie	W	23	Kentucky	

1920 CENSUS—INDEX
DEPARTMENT OF COMMERCE
BUREAU OF THE CENSUS

A-1 b

U. S. GOVERNMENT PRINTING OFFICE

M 45-3

INDIANA

Mullendore, Frank
(HEAD OF FAMILY)

VOL. 45 E.D. 140

SHEET 2 LINE 97

W (COLOR) 53 (AGE) Indiana (BIRTHPLACE) (CITIZENSHIP)

Johnson (COUNTY)

(CITY) (STREET) (HOUSE NO.)

OTHER MEMBERS OF FAMILY

NAME	RELATIONSHIP	AGE	BIRTHPLACE	CITIZENSHIP
Mullendore, Lavina	W	48	Indiana	
Naoma R	D	22	Indiana	
Lucile	D	17	Indiana	

1920 CENSUS—INDEX
DEPARTMENT OF COMMERCE
BUREAU OF THE CENSUS

A-16

M 45 3

INDIANA

Faulkendorf, Frank (INDIVIDUAL)

VOL. 10 E.D. 32

SHEET 1 LINE 24

W (RACE) 24 (AGE) Indiana (BIRTHPLACE)

Carroll (COUNTY)

ENUMERATED WITH Young, Geo. J

RELATIONSHIP TO ABOVE Hired Man

REMARKS

1920 CENSUS—INDEX
DEPARTMENT OF COMMERCE
BUREAU OF THE CENSUS

M453

INDIANA

Molenda, Frank (HEAD OF FAMILY)

VOL. 87 E.D. 236

SHEET 1 LINE 41

W (COLOR) 36 (AGE) Poland (BIRTHPLACE) 1906 Pa (CITIZENSHIP)

St Joseph (COUNTY)

South Bend (CITY) N. Meade (STREET) 140 (HOUSE NO.)

OTHER MEMBERS OF FAMILY

NAME	RELATIONSHIP	AGE	BIRTHPLACE	CITIZENSHIP
Molenda, Mary	W	35	Poland	[illegible]
— Stella	D	14	Poland	[illegible]
— Walter	S	13	Indiana	
— Stephen	S	11	Indiana	
— Clara	D	8	Indiana	

1920 CENSUS—INDEX
DEPARTMENT OF COMMERCE
BUREAU OF THE CENSUS

#1 See #2

A-1a

U. S. GOVERNMENT PRINTING OFFICE

STATE Indiana

Molenda, Frank
(HEAD OF FAMILY—CONTINUED)

OTHER MEMBERS OF FAMILY—CONTINUED

NAME	RELATIONSHIP	AGE	BIRTHPLACE	CITIZENSHIP
Molenda, Mary	D	6	Indiana	
— John	S	4½	Indiana	

1920 CENSUS—INDEX
DEPARTMENT OF COMMERCE
BUREAU OF THE CENSUS

#2 Sec #1

A-13

U. S. GOVERNMENT PRINTING OFFICE

M 45 B

INDIANA

Molenda, Frank (HEAD OF FAMILY)

VOL. 89 E.D. 259

SHEET 11 LINE 55

W (COLOR) 24 (AGE) Poland (BIRTHPLACE) 1912 Na 1919 (CITIZENSHIP)

St Joseph (COUNTY)

South Bend (CITY) Division (STREET) 1802 (HOUSE NO.)

OTHER MEMBERS OF FAMILY

NAME	RELATIONSHIP	AGE	BIRTHPLACE	CITIZENSHIP
Molenda, Anna	W	17	New York	

1920 CENSUS INDEX
DEPARTMENT OF COMMERCE
BUREAU OF THE CENSUS

A-1a

M 453

INDIANA

Malander Frank (HEAD OF FAMILY)

VOL. 87 E.D. 232

SHEET 4 LINE 99

W. (COLOR) 48 (AGE) Sweden (BIRTHPLACE) 1898 Al- (CITIZENSHIP)

St. Joseph (COUNTY)

South Bend (CITY) Birdsell (STREET) 103 (HOUSE NO.)

OTHER MEMBERS OF FAMILY

NAME	RELATIONSHIP	AGE	BIRTHPLACE	CITIZENSHIP
Malander, Mattie	W	48	Illinois	
Hitchcock, Montlevell	F. L.	80	Illinois	

1920 CENSUS—INDEX
DEPARTMENT OF COMMERCE
BUREAU OF THE CENSUS

A-1a

U. S. GOVERNMENT PRINTING OFFICE

M 45.3

INDIANA

Mailand, Fred W (HEAD OF FAMILY)

VOL. 4 E.D. 64

SHEET 12 LINE 73

W (COLOR) 42 (AGE) Indiana (BIRTHPLACE) (CITIZENSHIP)

Allen (COUNTY)

Fort Wayne (CITY) E Lewald (STREET) 323 (HOUSE NO.)

OTHER MEMBERS OF FAMILY

NAME	RELATIONSHIP	AGE	BIRTHPLACE	CITIZENSHIP
Mailand, Elise M	W	41	Iowa	
" Margaret	D	11	Indiana	
Rake, August	F L	72	Germany	Na

1920 CENSUS—INDEX
DEPARTMENT OF COMMERCE
BUREAU OF THE CENSUS

Ada

[illegible] 4 5 3

INDIANA

Mullendore, G. Ernest (INDIVIDUAL) VOL. 92 E.D. 117

SHEET 6 LINE 58

W (COLOR) 16 (AGE) Indiana (BIRTHPLACE) (CITIZENSHIP)

Shelby (COUNTY)

— (CITY) — (STREET) — (HOUSE NO.)

ENUMERATED WITH Mullendore, Elwood A.

RELATIONSHIP TO ABOVE Brother

REMARKS

1920 CENSUS—INDEX
DEPARTMENT OF COMMERCE
BUREAU OF THE CENSUS

U. S. GOVERNMENT PRINTING OFFICE

m 45-3

INDIANA

Molinet George
(HEAD OF FAMILY)

VOL. 10 2 E.D. 131
SHEET 4 LINE 64

W | 64 | Germany | 1881 | Na. 1916
(OWNER) | AGE | (BIRTHPLACE) | | (CITIZENSHIP)

Henderson
(COUNTY)

Evansville | Ulborn | 221
(CITY) | (STREET) | (HOUSE NO.)

OTHER MEMBERS OF FAMILY

NAME	RELATION-SHIP	AGE	BIRTHPLACE	CITIZEN-SHIP
Molinet Christine	W	54	Germany	Na.
Alvey Lucas	D	22	Indiana	
Molinet Threny	D	15	Indiana	

1920 CENSUS—INDEX
DEPARTMENT OF COMMERCE
BUREAU OF THE CENSUS

A-16

M 453

INDIANA

Mulendore, George (HEAD OF FAMILY)

VOL. 12 E.D. 31

SHEET 7 LINE 77

W (COLOR) 52 (AGE) Indiana (BIRTHPLACE) (CITIZENSHIP)

Cass (COUNTY)

Logansport (CITY) Dizzardie (STREET) 509 (HOUSE NO.)

OTHER MEMBERS OF FAMILY

NAME	RELATIONSHIP	AGE	BIRTHPLACE	LIVING-SHIP
Mulendore, Carrie	W	41	Kentucky	
—— Andrew	S	14	Indiana	
Weidner, Cap	R	22	Indiana	

1920 CENSUS—INDEX
DEPARTMENT OF COMMERCE
BUREAU OF THE CENSUS

A-1a

M 453

INDIANA

Mullendore George (INDIVIDUAL)

VOL. 99 E.D. 190

SHEET 3 LINE 34

W 58 Indiana

(COLOR) (AGE) (BIRTHPLACE) (CITIZENSHIP)

Tippecanoe (COUNTY)

— — —

(CITY) (STREET) (HOUSE NO.)

ENUMERATED WITH Mullendore, David

RELATIONSHIP TO ABOVE Brother

REMARKS

1920 CENSUS INDEX
DEPARTMENT OF COMMERCE
BUREAU OF THE CENSUS

A-8

U. S. GOVERNMENT PRINTING OFFICE

453

Molinet Gerhart
(HEAD OF FAMILY)

INDIANA

VOL. 103 E.D. 158

SHEET 9 LINE 38

W (COLOR) 35 (AGE) Indiana (BIRTHPLACE) (CITIZENSHIP)

Vanderburgh (COUNTY)

Evansville (CITY) West Indiana (STREET) 125 (HOUSE NO.)

OTHER MEMBERS OF FAMILY

NAME	RELATIONSHIP	AGE	BIRTHPLACE	CITIZENSHIP
Molinet Muriel	W	27	Indiana	
— Wm	S	5	Indiana	
Kratz, Edward	Bo	43	Indiana	

1920 CENSUS—INDEX
DEPARTMENT OF COMMERCE
BUREAU OF THE CENSUS

A-1a

U. S. GOVERNMENT PRINTING OFFICE

m 453

INDIANA

Mullendove, Grace (INDIVIDUAL) VOL. 33 E.D. 46

SHEET 1 LINE 67

W (COLOR) 45 (AGE) Illinois (BIRTHPLACE) (CITIZENSHIP)

Hancock (COUNTY)

Greenfield (CITY) Walnut (STREET) 116 (HOUSE NO.)

ENUMERATED WITH Mullendove, Grant

RELATIONSHIP TO ABOVE Not Reported

REMARKS Apparently wife of Mullendove, Grace

Sheet 1 Line 66

1920 CENSUS—INDEX
DEPARTMENT OF COMMERCE
BUREAU OF THE CENSUS

U. S. GOVERNMENT PRINTING OFFICE

M458

INDIANA

Mullendore, Grant (HEAD OF FAMILY) VOL. 33 E.D. 46

SHEET 1 LINE 64

Wh 50 (COLOR) (AGE) — Indiana (BIRTHPLACE)

Hancock (COUNTY)

Greenfield (CITY) — Walnut (STREET) — 116 (HOUSE NO.)

OTHER MEMBERS OF FAMILY

NAME	RELATION-SHIP	AGE	BIRTHPLACE	CITIZEN-SHIP
Mullendore Grace	WF	45	Illinois	
Russell	SN	20	North Dakota	
Kevin	SN	18	North Dakota	
Margaret	DR	15	Indiana	
William	SN	11	Indiana	

1920 CENSUS—INDEX
DEPARTMENT OF COMMERCE
BUREAU OF THE CENSUS

A-1a

M 453

INDIANA

Mullendore Harold — VOL. 4 E.D. 43

SHEET 4 LINE 9

W (COLOR) 16 (AGE) Indiana (BIRTHPLACE) (CITIZENSHIP)

Allen (COUNTY)

Fort Wayne (CITY) Superior (STREET) 202 (HOUSE NO.)

ENUMERATED WITH Mensing, Mary

RELATIONSHIP TO ABOVE same

REMARKS

1920 CENSUS - HOUSE
DEPARTMENT OF COMMERCE
BUREAU OF THE CENSUS

M 45-3

INDIANA

Mullendore, Harriet E. (HEAD OF FAMILY)

VOL. 45 E.D. 140

SHEET 2 LINE 98

W (COLOR) F (AGE) Indiana (BIRTHPLACE) (OTHER)

Johnson (OWN) (RENT)

(CITY) (STREET) (HOUSE NO.)

OTHER MEMBERS OF FAMILY

NAME	RELATION-SHIP	AGE	BIRTHPLACE	OTHER
McElwain, Dora	Le	60	Ohio	

1920 CENSUS INDEX
DEPARTMENT OF COMMERCE
BUREAU OF THE CENSUS

A40

E.D. (ENUMERATION)

M Y 53

STATE INDIANA

Mulholland, Harry — VOL. 68 E.D. 152

SHEET 16 LINE 2

Dr 22 Indiana

Marion

Indianapolis East Washington 2412

ENUMERATED WITH Cleffer, Ida A

RELATIONSHIP TO ABOVE Lodger

REMARKS

1920 CENSUS—INDEX
DEPARTMENT OF COMMERCE
BUREAU OF THE CENSUS

4

A-8

M453

INDIANA

Mellendorf, Harry W (HEAD OF FAMILY)

VOL. 73 E.D. 263

SHEET 5 LINE 95

W (COLOR) 26 (AGE) Illinois (BIRTHPLACE) (CITIZENSHIP)

Marion (COUNTY)

Indianapolis (CITY) Somerset Ave (STREET) $25 (HOUSE NO.)

OTHER MEMBERS OF FAMILY

NAME	RELATIONSHIP	AGE	BIRTHPLACE	CITIZENSHIP
Mellendorf, Lorena	W	22	Kentucky	

1920 CENSUS—INDEX
DEPARTMENT OF COMMERCE
BUREAU OF THE CENSUS

A-1a

U. S. GOVERNMENT PRINTING OFFICE

77 453

INDIANA

Mullendore Hardy (HEAD OF FAMILY)

VOL. 5 E.D. 52

SHEET 16 LINE 19

W (COLOR) 37 (AGE) Indiana (BIRTHPLACE) (NATIONALITY)

Allen (COUNTY)

Ft Wayne (CITY) Miami (STREET) 2328 (HOUSE NO.)

OTHER MEMBERS OF FAMILY

NAME	RELATION-SHIP	AGE	BIRTHPLACE	CITIZEN-SHIP
Mullendore Edith	W	38	Indiana	
James	S	Fr	Indiana	

1920 CENSUS—INDEX
DEPARTMENT OF COMMERCE
BUREAU OF THE CENSUS

A-16

M 453

INDIANA

Vol. 96 E.D. 117

Sheet 15 Line 69

Maland Henry

H 21 Indiana

Vigo

Terre Haute South 4th 128

ENUMERATED WITH Not Reported

RELATIONSHIP TO ABOVE Boarder

REMARKS

1930 CENSUS - (ROCK)
DEPARTMENT OF COMMERCE
BUREAU OF THE CENSUS

A-2

M453

INDIANA

Mullendore, Henry W
(HEAD OF FAMILY)

VOL. 10 E.D. 29

SHEET 13 LINE 79

W (COLOR) 37 (AGE) Indiana (BIRTHPLACE) (CITIZENSHIP)

Cass (COUNTY)

(CITY) (STREET) (HOUSE NO.)

OTHER MEMBERS OF FAMILY

NAME	RELATIONSHIP	AGE	BIRTHPLACE	CITIZENSHIP
Mullendore, Della M	Wife	33	Indiana	
Edward W	Son	6	Indiana	
Helma I	Dau	3 7/12	Indiana	

1930 CENSUS—INDEX
DEPARTMENT OF COMMERCE
BUREAU OF THE CENSUS

A-15

M 453

INDIANA

Mullendore, Hugh M
(HEAD OF FAMILY)

VOL. 45 E.D. 140

SHEET 2 LINE 95

W (COLOR) 26 (AGE) Indiana (BIRTHPLACE) (CITIZENSHIP)

Johnson (COUNTY)

(CITY) (STREET) (HOUSE NO.)

OTHER MEMBERS OF FAMILY

NAME	RELATIONSHIP	AGE	BIRTHPLACE	CITIZENSHIP
Mullendore, Claudia A	W	26	Indiana	

1920 CENSUS—INDEX
DEPARTMENT OF COMMERCE
BUREAU OF THE CENSUS

A-16

M 453

INDIANA

Molinder, Ida
(INDIVIDUAL)

VOL. 53 E.D. 338

SHEET 16 LINE 52

W (COLOR) 46 (AGE) Germany (BIRTHPLACE) 1900 No. 1900 (CITIZENSHIP)

Lake (COUNTY)

Gary (CITY) Virginia (STREET) 742 (HOUSE NO.)

ENUMERATED WITH Bennett, Wesley

RELATIONSHIP TO ABOVE Mother in law

REMARKS

1930 CENSUS—INDEX
DEPARTMENT OF COMMERCE
BUREAU OF THE CENSUS

U. S. GOVERNMENT PRINTING OFFICE

M 453

INDIANA

Mullendore, Thos (HEAD OF FAMILY)

VOL. 107 E.D. 170

SHEET 9 LINE 40

W (COLOR) 47 (AGE) Indiana (BIRTHPLACE)

(CITY OR TOWN)

Jefferson (COUNTY)

Columbia (CITY) Walnut (STREET) 301 (HOUSE NO.)

OTHER MEMBERS OF FAMILY

NAME	RELATION-SHIP	AGE	BIRTHPLACE	CITIZEN-SHIP
Mullendore, Thos	W	47	Indiana	
" Robert E	D	19	Indiana	
" Eugene E	S	11	Indiana	

1940 CENSUS—INDEX
DEPARTMENT OF COMMERCE
BUREAU OF THE CENSUS

A-18

U. S. GOVERNMENT PRINTING OFFICE

M 453

INDIANA

Melamet, Jake S (HEAD OF FAMILY)

VOL. 50 E.D. 45

SHEET 9 LINE 6

H (COLOR) 34 (AGE) Romanian (BIRTHPLACE) 1900 - Pa. - (CITIZENSHIP)

Lake (COUNTY)

East Chicago (CITY) Magoon Ave (STREET) 5019 (HOUSE NO.)

OTHER MEMBERS OF FAMILY

NAME	RELATIONSHIP	AGE	BIRTHPLACE	CITIZENSHIP
Melamet, Fannie	H	34	Russia	Pa
—— Lily	D	11	Illinois	
—— Pearl	D	8 9/12	Illinois	
—— Salamon	S	2 9/12	Indiana	

1900 CENSUS INDEX
DEPARTMENT OF COMMERCE
BUREAU OF THE CENSUS

U. S. GOVERNMENT PRINTING OFFICE

M 45 B

INDIANA

Mellendor, Jennie
(INDIVIDUAL)

VOL. 41 E.D. 17

SHEET 6 LINE 49

W (COLOR) 17 (AGE) Indiana (BIRTHPLACE) (CITIZENSHIP)

Jasper
(COUNTY)

(CITY) (STREET) (HOUSE NO.)

ENUMERATED WITH Mellendor, John

RELATIONSHIP TO ABOVE Daughter in Law

REMARKS

1900 CENSUS INDEX
DEPARTMENT OF COMMERCE
BUREAU OF THE CENSUS

U. S. GOVERNMENT PRINTING OFFICE

M453

INDIANA

Melendez, Jerome (HEAD OF FAMILY)

VOL. 71 E.D. 203

SHEET 5 LINE 8

W (COLOR) 42 (AGE) Puerto Rico (BIRTHPLACE) 1908 Al (CITIZENSHIP)

Marion (COUNTY)

Indianapolis (CITY) S. Delaware (STREET) 707 (HOUSE NO.)

OTHER MEMBERS OF FAMILY

NAME	RELATIONSHIP	AGE	BIRTHPLACE	CITIZENSHIP
Melendez, Anna	W	40	Tennessee	

1920 CENSUS—INDEX
DEPARTMENT OF COMMERCE
BUREAU OF THE CENSUS

Ado

M453

INDIANA

Mullendore, Jerome C. (HEAD OF FAMILY)

VOL. 6 E.D. 16

SHEET 3 LINE 36

W (COLOR) W2 (AGE) Indiana (BIRTHPLACE) (CITIZENSHIP)

Bartholomew (COUNTY)

Hope Town (CITY) North Harrison (STREET) 244 (HOUSE NO.)

OTHER MEMBERS OF FAMILY

NAME	RELATIONSHIP	AGE	BIRTHPLACE	CITIZENSHIP
Mullendore, Lola M	W	46	Indiana	
— Gretna	W	20	Indiana	

1920 CENSUS - INDEX
DEPARTMENT OF COMMERCE
BUREAU OF THE CENSUS

U.S. GOVERNMENT PRINTING OFFICE

A-18

m 453

Moland, Jessie
(INDIVIDUAL)

STATE INDIANA

VOL. 66 E.D. 176

SHEET 16 LINE 66

B (COLOR) 78 (AGE) Tennessee (BIRTHPLACE) (CITIZENSHIP)

Marion (COUNTY)

Indianapolis (CITY) North (STREET) 442 (HOUSE NO.)

ENUMERATED WITH Scott, John C

RELATIONSHIP TO ABOVE Lodger

REMARKS

1920 CENSUS INDEX
DEPARTMENT OF COMMERCE
BUREAU OF THE CENSUS

U.S. GOVERNMENT PRINTING OFFICE

M 453

INDIANA

Molinet John (HEAD OF FAMILY)

VOL. 113 E.D. 141

SHEET 1 LINE 6

W (COLOR) 63 (AGE) France (BIRTHPLACE) 1860 Na 1919 (CITIZENSHIP)

Vanderburgh (COUNTY)

Evansville (CITY) Oakley (STREET) 916 (HOUSE NO.)

OTHER MEMBERS OF FAMILY

NAME	RELATIONSHIP	AGE	BIRTHPLACE	CITIZENSHIP
Molinet Theresa	W	60	Germany	Na
— John	S	28	Indiana	

1920—CENSUS—INDEX
DEPARTMENT OF COMMERCE
BUREAU OF THE CENSUS

A-1a

U. S. GOVERNMENT PRINTING OFFICE

INDIANA

VOL. 41 E.D. 17

SHEET 6 LINE 44

453

Mellendon John
(NAME OF FAMILY)

W 64 Indiana
(COLOR) (AGE) (BIRTHPLACE)

Jasper
(COUNTY)

(CITY) (STREET) (HOUSE NO.)

OTHER MEMBERS OF FAMILY

NAME	RELATIONSHIP	AGE	BIRTHPLACE	CITIZENSHIP
Mellendon Laura	W	63	Ohio	
" Charles	S	38	Indiana	
" Ernest	S	34	Indiana	
" Clayton	S	20	Indiana	
" Jennie	DL	17	Indiana	

1920 CENSUS—HOUSE
DEPARTMENT OF COMMERCE
BUREAU OF THE CENSUS

A-13

M 453

INDIANA

Milwaukee, John (HEAD OF FAMILY)

VOL. 66 E.D. 118

SHEET 1 LINE 93

W (COLOR) 5[illegible] (AGE) Indiana (BIRTHPLACE) (CITIZENSHIP)

Marion (COUNTY)

Indianapolis (CITY) West Washington (STREET) 426 (HOUSE NO.)

OTHER MEMBERS OF FAMILY

NAME	RELATIONSHIP	AGE	BIRTHPLACE	Citizenship
[illegible]				

1920 CENSUS—INDEX
DEPARTMENT OF COMMERCE
BUREAU OF THE CENSUS

U. S. GOVERNMENT PRINTING OFFICE

M 453

INDIANA

Mullendore, John (HEAD OF FAMILY)

VOL. 10 E.D. 33

SHEET 4 LINE 41

W (COLOR) 34 (AGE) Kansas (BIRTHPLACE) (CITIZENSHIP)

Carroll (COUNTY)

Camden (CITY) Cumberland (STREET) (HOUSE NO.)

OTHER MEMBERS OF FAMILY

NAME	RELATIONSHIP	AGE	BIRTHPLACE	CITIZENSHIP
Mullendore, Mary	W	20	Indiana	
— Jeannette	D	3 6/12	Indiana	
— Wayne	S	1/12	Indiana	

1920 CENSUS—INDEX
DEPARTMENT OF COMMERCE
BUREAU OF THE CENSUS

A-1a

M 453

INDIANA

Mullendred John (HEAD OF FAMILY)

VOL. 100 E.D. 165

SHEET 4 LINE 89

Jr (DEPTH) 61 (AGE) Ohio (BIRTHPLACE) (CITIZENSHIP)

Tippecanoe (COUNTY)

La Fayette (CITY) South Fourth (STREET) 226 1/2 (HOUSE NO.)

OTHER MEMBERS OF FAMILY

NAME	RELATIONSHIP	AGE	BIRTHPLACE	CITIZENSHIP
Mullendred, Bell	Jr	56	Indiana	
— Virgil	S	24	Indiana	

1920 CENSUS—INDEX
DEPARTMENT OF COMMERCE
BUREAU OF THE CENSUS

A-10

M 453

INDIANA

Mullendore, John T. VOL. 62 E.D. 52

(HEAD OF FAMILY)

SHEET 10 LINE 50

W 48 Indiana

(COLOR) (AGE) (BIRTHPLACE) (CITIZENSHIP)

Marion

(COUNTY)

Indianapolis Central Ave 2103 1/2

(CITY) (STREET) (HOUSE NO.)

OTHER MEMBERS OF FAMILY

NAME	RELATIONSHIP	AGE	BIRTHPLACE	CITIZENSHIP
Mullendore, Will	W	44	Indiana	
Cutsinger, Laura	M L	64	Indiana	

1920 CENSUS—INDEX
DEPARTMENT OF COMMERCE
BUREAU OF THE CENSUS

A-16

U. S. GOVERNMENT PRINTING OFFICE

M453

Melendez, Jose L
(INDIVIDUAL)

INDIANA

VOL. 54 E.D. 118

SHEET 15 LINE 80

W (COLOR) 27 (AGE) Mexico (BIRTHPLACE) 1916 Al (CITIZENSHIP)

Lake (COUNTY)

Gary (CITY) Jefferson (STREET) 301 (HOUSE NO.)

ENUMERATED WITH Mullen or Multen, Mose

RELATIONSHIP TO ABOVE Lodger

REMARKS

1920 CENSUS—INDEX
DEPARTMENT OF COMMERCE
BUREAU OF THE CENSUS

U. S. GOVERNMENT PRINTING OFFICE

M453

Molinda Joseph
(HEAD OF FAMILY)

INDIANA

VOL. 52 E.D. 78

SHEET 26 LINE 4

W (COLOR) 65 (AGE) Galicia (BIRTHPLACE) 909 Al. (CITIZENSHIP)

Lake (COUNTY)

Hammond (CITY) Henry (STREET) 181 (HOUSE NO.)

OTHER MEMBERS OF FAMILY

NAME	RELATIONSHIP	AGE	BIRTHPLACE	CITIZENSHIP
Molinda Domicelia	W	63	Galicia	Al
Walter	S	9	Galicia	N.R.

1920 CENSUS—INDEX
DEPARTMENT OF COMMERCE
BUREAU OF THE CENSUS

U. S. GOVERNMENT PRINTING OFFICE

A-1a

M 453

Molinda Joseph
(HEAD OF FAMILY)

INDIANA

VOL. 52 E.D. 78

SHEET 25 LINE 89

W (COLOR) 39 (AGE) Galicia (BIRTHPLACE) 1900 - Pa. (CITIZENSHIP)

Lake (COUNTY)

Hammond (CITY) Henry (STREET) 187 (HOUSE NO.)

OTHER MEMBERS OF FAMILY

NAME	RELATIONSHIP	AGE	BIRTHPLACE	CITIZENSHIP
Molinda Arozena	W	25	Russia	Pa.
Stephania	D		Indiana	
John	S	7	Illinois	
Anna	D	3	Indiana	

1920 CENSUS—INDEX
DEPARTMENT OF COMMERCE
BUREAU OF THE CENSUS

A-40

U. S. GOVERNMENT PRINTING OFFICE

M 453

INDIANA

Malandroni, Joseph (INDIVIDUAL)

VOL. 50 E.D. 57

SHEET 2 LINE 45

W. (COLOR) 19 (AGE) Illinois (BIRTHPLACE) (CITIZENSHIP)

Lake (COUNTY)

East Chicago (CITY) 7th (STREET) 720 (HOUSE NO.)

ENUMERATED WITH Hundley, Clinton

RELATIONSHIP TO ABOVE Brother-in-law

REMARKS

1920 CENSUS—INDEX
DEPARTMENT OF COMMERCE
BUREAU OF THE CENSUS

U.S. GOVERNMENT PRINTING OFFICE

M 453

INDIANA

Mallendore, Joseph
(HEAD OF FAMILY)

VOL. 44 E.D. 133

SHEET 10 LINE 62

W 64 Indiana
(COLOR) (AGE) (BIRTHPLACE) (CITIZENSHIP)

Johnson
(COUNTY)

(CITY) (STREET) (HOUSE NO.)

OTHER MEMBERS OF FAMILY

NAME	RELATIONSHIP	AGE	BIRTHPLACE	CITIZENSHIP
Mallendore, Sarah E.	W	61	Indiana	
— Lillah	D	25	Indiana	

1920 CENSUS INDEX
DEPARTMENT OF COMMERCE
BUREAU OF THE CENSUS

A-4a

U. S. GOVERNMENT PRINTING OFFICE

M 453

INDIANA

Mullendow Joseph (HEAD OF FAMILY) VOL. 99 E.D. 191

SHEET 3 LINE 40

W (RACE) 63 (AGE) Indiana (BIRTHPLACE) (CITIZENSHIP)

Tippecanoe (COUNTY)

(CITY) (STREET) (HOUSE NO.)

OTHER MEMBERS OF FAMILY

NAME	RELATIONSHIP	AGE	BIRTHPLACE	CITIZENSHIP
Mullendow Laura	W	55	Indiana	
— Clarance	S	34	Indiana	

1920 CENSUS—INDEX
DEPARTMENT OF COMMERCE
BUREAU OF THE CENSUS

A-48

M453

INDIANA

Molenday Joseph (HEAD OF FAMILY)

VOL. 89 E.D. 260

SHEET 15 LINE 89

W (COLOR) 31 (AGE) Russia Poland (BIRTHPLACE) 1913 Pa 1918 (CITIZENSHIP)

St Joseph (COUNTY)

South Bend (CITY) Warren (STREET) 526 (HOUSE NO.)

OTHER MEMBERS OF FAMILY

NAME	RELATIONSHIP	AGE	BIRTHPLACE	CITIZENSHIP
Molenday Stella	W	28	Russia Poland	Pa
— Mary	D	10	Russia Poland	NR
— Valentine	S	5	Indiana	
— Sophia	D	2	Indiana	
and 2 Boarders				

1920 CENSUS—INDEX
DEPARTMENT OF COMMERCE
BUREAU OF THE CENSUS

A-1a

U. S. GOVERNMENT PRINTING OFFICE

M 453

Mullendore, Joseph A.
(HEAD OF FAMILY)

INDIANA

VOL. 107 E.D. 183

SHEET 2 LINE 57

W 29 Indiana
(COLOR) (AGE) (BIRTHPLACE) (CITIZENSHIP)

Whitley
(COUNTY)

(CITY) (STREET) (HOUSE NO.)

OTHER MEMBERS OF FAMILY

NAME	RELATIONSHIP	AGE	BIRTHPLACE	CITIZENSHIP
Mullendore, Dora	W	28	Indiana	
- Dortha T.	D	4 5/12	Indiana	
- Betaleen L.	D	11/12	Indiana	
Hyre, Alonzo S.	F L	55	Indiana	

1920 CENSUS - INDEX
DEPARTMENT OF COMMERCE
BUREAU OF THE CENSUS

A-1a

M 453

Meulendyke, Jonas
(HEAD OF FAMILY)

INDIANA

VOL. 70 E.D. 191

SHEET 2 LINE 92

W (COLOR) 70 (AGE) New York (BIRTHPLACE)

Marion (COUNTY)

Indianapolis (CITY) (STREET)

OTHER MEMBERS OF FAMILY

NAME	RELATIONSHIP	AGE	BIRTHPLACE	CHECKED
Meulendyke, Mary	W	63	Michigan	

1920 CENSUS—INDEX
DEPARTMENT OF COMMERCE
BUREAU OF THE CENSUS

A-1a

M 453

Molumud, Kantar
(INDIVIDUAL)

INDIANA

VOL. 53 E.D. 100

SHEET 10 LINE 4

W (COLOR) 35 (AGE) Serbia (BIRTHPLACE) 9/12 Al (CITIZENSHIP)

Lake (COUNTY)

Gary (CITY) Washington (STREET) 950 (HOUSE NO.)

ENUMERATED WITH Not Reported

RELATIONSHIP TO ABOVE Roomer

REMARKS

1920 CENSUS—INDEX
DEPARTMENT OF COMMERCE
BUREAU OF THE CENSUS

U. S. GOVERNMENT PRINTING OFFICE

M453

Mullendore Lee W.
(HEAD OF FAMILY)

INDIANA

VOL. 12 E.D. 56

SHEET 5 LINE 28

W 32 Indiana
(COLOR) (AGE) (BIRTHPLACE) (CITIZENSHIP)

Case
(COUNTY)

(CITY) (STREET) (HOUSE NO.)

OTHER MEMBERS OF FAMILY

NAME	RELATIONSHIP	AGE	BIRTHPLACE	CITIZENSHIP
Mullendore Myrle J.	W	29	Indiana	
Kathlyn M.	D	3 1/12	Indiana	

1920 CENSUS—INDEX
DEPARTMENT OF COMMERCE
BUREAU OF THE CENSUS

A-16

U. S. GOVERNMENT PRINTING OFFICE

M 45-3

INDIANA

Melinder Lon
(INDIVIDUAL)

VOL. 66 E.D. 94

STREET 1 LINE 43

W 22 Indiana
(SEX) (AGE) (BIRTHPLACE)

Marion
(COUNTY)

Indianapolis Bond 2274
(CITY) (STREET) (HOUSE NO.)

ENUMERATED WITH Long Hester Anna

RELATIONSHIP TO ABOVE Grandson

REMARKS

1920 CENSUS—INDEX
DEPARTMENT OF COMMERCE
BUREAU OF THE CENSUS

A-6

U. S. GOVERNMENT PRINTING OFFICE

m 45-3

INDIANA

Mullendore, Lewis
(HEAD OF FAMILY)

VOL. 11 E.D. 40

SHEET 8 LINE 77

W 53 Indiana
(COLOR) (AGE) (BIRTHPLACE)

(CITIZENSHIP)

Carroll
(COUNTY)

(CITY) (STREET) (HOUSE NO.)

OTHER MEMBERS OF FAMILY

NAME	RELATION-SHIP	AGE	BIRTHPLACE	CITIZEN-SHIP
Mullendore, Mary	W	38	Indiana	
— Ray	S	16	Indiana	
— William	S	13	Indiana	
— Dora	D	7 5/12	Indiana	

1920 CENSUS—INDEX
DEPARTMENT OF COMMERCE
BUREAU OF THE CENSUS

A-16

U. S. GOVERNMENT PRINTING OFFICE

M453

INDIANA

Mullendore, Lewis
(HEAD OF FAMILY)

VOL. 44 E.D. 135

SHEET 6 LINE 71

M (COLOR) 57 (AGE) Indiana (BIRTHPLACE) (CITIZENSHIP)

Johnson (COUNTY)

Franklin (CITY) East Madison (STREET) 399 (HOUSE NO.)

OTHER MEMBERS OF FAMILY

NAME	RELATION-SHIP	AGE	BIRTHPLACE	CITIZEN-SHIP
Mullendore, Ida B	w	54	Indiana	

1930 CENSUS—INDEX
DEPARTMENT OF COMMERCE
BUREAU OF THE CENSUS

A-a

m 453

INDIANA

Milente Lomnason (INDIVIDUAL)

VOL. 50 E.D. 51

SHEET 4 LINE 24

W (SEX) 27 (AGE) Roumania (BIRTHPLACE) 1913 Pa (IMMIGRATION)

Lake (COUNTY)

East Chicago (CITY) Deodor (STREET) 3813 (HOUSE NO.)

ENUMERATED WITH Capstay Julius Lodger

RELATIONSHIP TO ABOVE

REMARKS

1930 CENSUS—INDEX
DEPARTMENT OF COMMERCE
BUREAU OF THE CENSUS

A4

U.S. GOVERNMENT PRINTING OFFICE

34-453

INDIANA

Mullendore, Lorence

VOL. 10 E.D. 34

SHEET 5 LINE 65

W (COLOR) 19 (AGE) Indiana (BIRTHPLACE)

Carroll (COUNTY)

(CITY) (STREET) (HOUSE NO.)

ENUMERATED WITH Greider, Abraham

RELATIONSHIP TO ABOVE Boarder

REMARKS

1920 CENSUS—INDEX
DEPARTMENT OF COMMERCE
BUREAU OF THE CENSUS

A-5

m 453

INDIANA

Miland Louis F (HEAD OF FAMILY)

VOL 1 E.D. 19

SHEET 2 LINE 37

W (OWNED) 46 (AGE) Indiana (BIRTHPLACE) (CITIZENSHIP)

Adams (COUNTY) Decatur (CITY)

N Second (STREET) 123 (HOUSE NO.)

OTHER MEMBERS OF FAMILY

NAME	RELATIONSHIP	AGE	BIRTHPLACE	CITIZENSHIP
Miland Louise	W	43	Indiana	
- Roland L.	S	5	Indiana	
- Ellen L.	D	1/12	Indiana	

1930 CENSUS—INDEX
DEPARTMENT OF COMMERCE
BUREAU OF THE CENSUS

A-45

M 53

INDIANA

Muillendore, Lulu (HEAD OF FAMILY) VOL. 12 E.D. 20

SHEET 4 LINE 16

W (COLOR) 39 (AGE) Indiana (BIRTHPLACE) (CITIZENSHIP)

Cass (COUNTY)

Logansport (CITY) E Market (STREET) 417 (HOUSE NO.)

OTHER MEMBERS OF FAMILY

NAME	RELATIONSHIP	AGE	BIRTHPLACE	CITIZENSHIP
Muillendore, Vera	D	17	Indiana	
—— Helen	D	14	Georgia	
Tommons, Bert	R	21	Indiana	

1920 CENSUS—INDEX
DEPARTMENT OF COMMERCE
BUREAU OF THE CENSUS

A-16

70453

INDIANA

Mallandt Maggie Lee — VOL. 96 E.D. 157

SHEET 10 LINE 4

W — 17 — Illinois

Lyse

Terre Haute — 4th Avenue — 1524

ENUMERATED WITH Poole Everett E.

RELATIONSHIP TO ABOVE Sister in law

REMARKS also see: Mallandt Maggie Lee

1920 CENSUS—INDEX
DEPARTMENT OF COMMERCE
BUREAU OF THE CENSUS

M 453

INDIANA

Mullendove, Margaret (INDIVIDUAL) VOL. 33 E.D. 46

SHEET 1 LINE 70

W (COLOR) 15 (AGE) Indiana (BIRTHPLACE) (CITIZENSHIP)

Hancock (COUNTY)

Greenfield (CITY) Walnut (STREET) 116 (HOUSE NO.)

ENUMERATED WITH Mullendove, Grant

RELATIONSHIP TO ABOVE Not Reported

REMARKS Apparently daughter of Mullendove

Grant Sheet 1, Line 66

1920 CENSUS—INDEX
DEPARTMENT OF COMMERCE
BUREAU OF THE CENSUS

U. S. GOVERNMENT PRINTING OFFICE

M 453

INDIANA

Mullendose Margaret (INDIVIDUAL) VOL. 44 E.D. 134

SHEET 16 LINE 97

W (COLOR) 19 (AGE) Indiana (BIRTHPLACE) (CITIZENSHIP)

Johnson (COUNTY)

Franklin (CITY) West Jefferson (STREET) 797 (HOUSE NO.)

ENUMERATED WITH Brown, Elizabeth

RELATIONSHIP TO ABOVE Grand Daughter

REMARKS

1890 CENSUS INDEX
DEPARTMENT OF COMMERCE
BUREAU OF THE CENSUS

U.S. GOVERNMENT PRINTING OFFICE

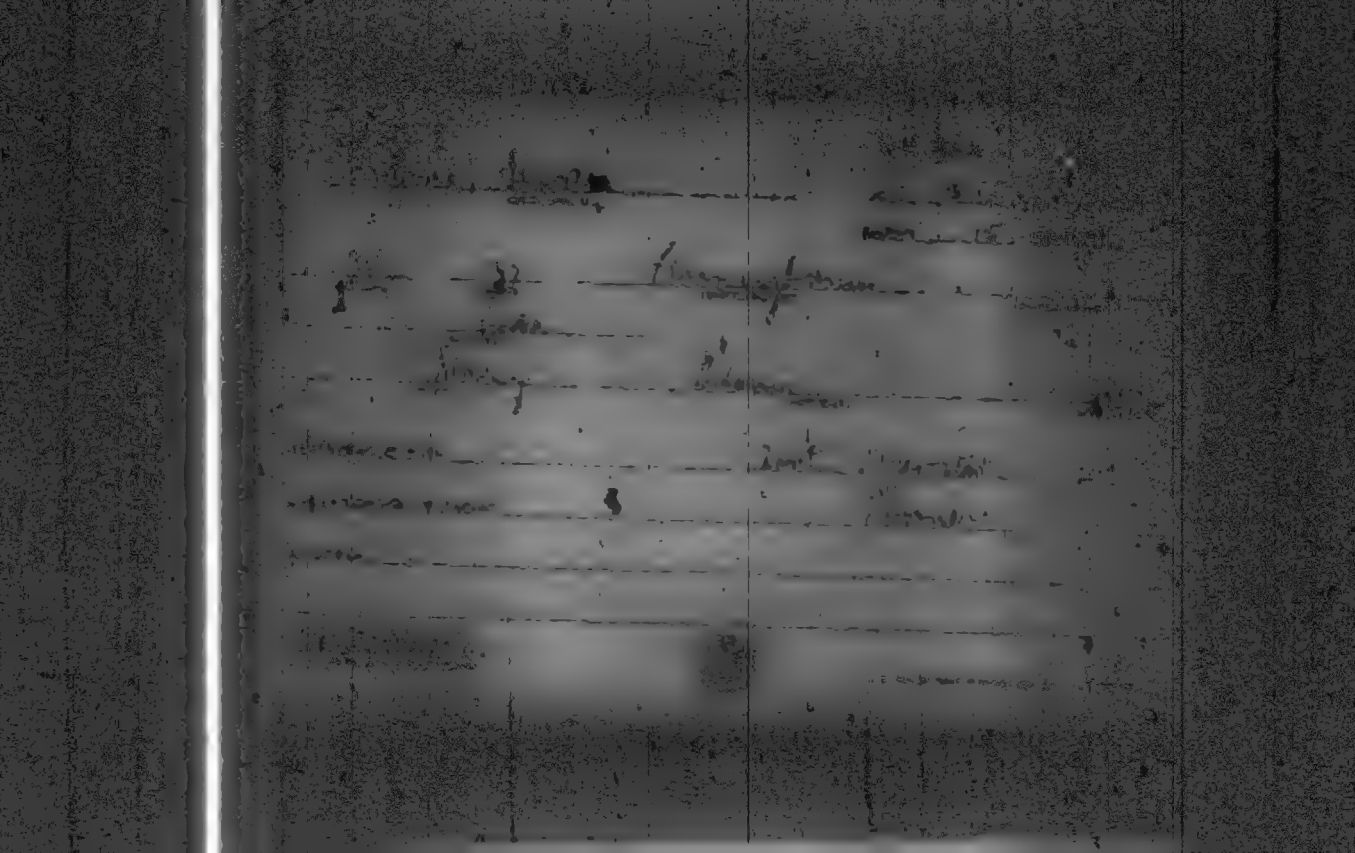

m 453

STATE INDIANA

Mollinet, Mary (NAME)

VOL. 101 E.D. 109

SHEET 4 LINE 42

W (COLOR) 22 (AGE) Indiana (BIRTHPLACE) (CITIZENSHIP)

Vanderburg (COUNTY)

Evansville (CITY) Bellmeade Av (STREET) 1807 (HOUSE NO.)

ENUMERATED WITH Burst, August

RELATIONSHIP TO ABOVE Boarder

REMARKS

INDUSTRIES INDEX
DEPARTMENT OF COMMERCE
BUREAU OF THE CENSUS

A-3

M 453

INDIANA

Molinat Mike (HEAD OF FAMILY)

VOL. 103 E.D. 132

SHEET 1 LINE 28

W (COLOR) 78 (AGE) Alsace (BIRTHPLACE) 1900 Pa (CITIZENSHIP)

Vanderburgh (COUNTY)

Evansville (CITY) Maryland (STREET) 107 (HOUSE NO.)

OTHER MEMBERS OF FAMILY

NAME	RELATIONSHIP	AGE	BIRTHPLACE	CITIZENSHIP
Molinat, Augusta	W	45	W Prussia	Pa
" Joseph	S	23	Indiana	
" Carl	S	20	Indiana	
Nutten Fred	L	20	Indiana	

1920 CENSUS—INDEX
DEPARTMENT OF COMMERCE
BUREAU OF THE CENSUS

A-1a

1453

INDIANA

Moreland Mike
(HEAD OF FAMILY)

VOL. 90 E.D. 166

SHEET 8 LINE 50

W (COLOR) 73 (AGE) Indiana (BIRTHPLACE)

Randolph (COUNTY)

(CITY) (STREET)

OTHER MEMBERS OF FAMILY

NAME	RELATION-SHIP	AGE	BIRTHPLACE
Moreland, Clara	D	17	Indiana

1920 CENSUS-INDEX
DEPARTMENT OF COMMERCE
BUREAU OF THE CENSUS

See Moreland, Mike

M 453

Moland, Mina
(INDIVIDUAL)

STATE INDIANA
VOL. 66 E.D. 116
SHEET 16 LINE 67

Mu 27 Kentucky
(COLOR) (AGE) (BIRTHPLACE) (CITIZENSHIP)

Marion
(COUNTY)

Indianapolis North 442
(CITY) (STREET) (HOUSE NO.)

ENUMERATED WITH Scott, John C

RELATIONSHIP TO ABOVE Lodger

REMARKS

1920 CENSUS—INDEX
DEPARTMENT OF COMMERCE
BUREAU OF THE CENSUS

U.S. GOVERNMENT PRINTING OFFICE

M 45 B

INDIANA

Mailand, Minnie
(INDIVIDUAL)

VOL. 5 E.D. 58

SHEET 16 LINE 79

H (COLOR) 74 (AGE) Germany (BIRTHPLACE) 1848 Pa (CITIZENSHIP)

Allen (COUNTY)

Ft Wayne (CITY) Creighton (STREET) [illegible] (HOUSE NO.)

ENUMERATED WITH Droege, Ferdinand

RELATIONSHIP TO ABOVE Mother-in-law

REMARKS

1900 CENSUS - INDEX
DEPARTMENT OF COMMERCE
BUREAU OF THE CENSUS

A-8

U. S. GOVERNMENT PRINTING OFFICE

M 453

INDIANA

Mullendore, Minnie (INDIVIDUAL) VOL. 12 E.D. 27

SHEET 12 LINE 3

W (COLOR) 21 (AGE) Indiana (BIRTHPLACE) (CITIZENSHIP)

Cass (COUNTY)

Logansport (CITY) Pleasant Hill (STREET) 1331 (HOUSE NO.)

ENUMERATED WITH Orphans Home

RELATIONSHIP TO ABOVE Helper

REMARKS

1920 CENSUS INDEX
DIRECTIONS: IF ANY OTHER
SPREAD OF THE FAMILY

U. S. GOVERNMENT PRINTING OFFICE

M45-3

INDIANA

Mullendore Mollie

VOL. 99 E.D. 198

SHEET 3 LINE 32

H 18 Indiana

Jefferson

—

—

1

ENUMERATED WITH Mullendore, David

RELATIONSHIP TO ABOVE daughter-in-law

REMARKS

1930 CENSUS—BUREAU
DEPARTMENT OF COMMERCE
BUREAU OF THE CENSUS

A-B

M 4-3

Mullendore, Murrel
(HEAD OF FAMILY)

INDIANA

VOL. 10 E.D. 34

SHEET 6 LINE 38

W. 19 Indiana
(COLOR) (AGE) (BIRTHPLACE)

Carroll
(COUNTY)

(CITY) (STREET) (HOUSE NO.)

OTHER MEMBERS OF FAMILY

NAME	RELATION-SHIP	AGE	BIRTHPLACE	[illegible]
Mullendore, Mildred	W	19	Indiana	

1930 CENSUS—INDEX
DEPARTMENT OF COMMERCE
BUREAU OF THE CENSUS

U.S. GOVERNMENT PRINTING OFFICE

A-68

M453

Apollindore Myers

INDIANA

VOL. 9X E.D. 117

SHEET 5 LINE 75

W 7x Indiana

Shelby

ENUMERATED WITH Hartman, Walter H

RELATIONSHIP TO ABOVE Brother in Law

REMARKS

M 453

INDIANA

Melintsky Nathan
(HEAD OF FAMILY)

VOL. 47 E.D. 116

SHEET 6 LINE 69

W. (COLOR) 45 (AGE) Poland (BIRTHPLACE) 1914-Pa-1918 (CITIZENSHIP)

Knox (COUNTY)

Vincennes (CITY) N. 11 (STREET) 710 (HOUSE NO.)

OTHER MEMBERS OF FAMILY

NAME	RELATIONSHIP	AGE	BIRTHPLACE	CITIZENSHIP
Melintsky, Sema	W.	40	Poland	N.R.
— Katie	D.	8	Poland	N.R.
— Jennie	D.	5	Indiana	
— Harry	S.	4	Indiana	

1920 CENSUS—INDEX
DEPARTMENT OF COMMERCE
BUREAU OF THE CENSUS

A-10

M453

Mullendore Nelson A
(INDIVIDUAL)

INDIANA

VOL. 10 E.D. 38

SHEET 1 LINE 76

W (COLOR) 34 (AGE) Indiana (BIRTHPLACE) (CITIZENSHIP)

Carroll (COUNTY)

(CITY) (STREET) (HOUSE NO.)

ENUMERATED WITH Dillon Harvey B.

RELATIONSHIP TO ABOVE Brother-in-law

REMARKS

1920 CENSUS - PLACE
DEPARTMENT OF COMMERCE
BUREAU OF THE CENSUS

U. S. GOVERNMENT PRINTING OFFICE

M 453

INDIANA

Mullendore Noah
(HEAD OF FAMILY)

VOL. 107 E.D. 183

SHEET 3 LINE 70

W 52 Indiana
(COLOR) (AGE) (BIRTHPLACE) (CITIZENSHIP)

Whitley
(COUNTY)

(CITY) (STREET) (HOUSE NO.)

OTHER MEMBERS OF FAMILY

NAME	RELATIONSHIP	AGE	BIRTHPLACE	CITIZENSHIP
Mullendore Della F.	W	46	Indiana	
— Guy E.	S	22	Indiana	
— Garland L.	S	18	Indiana	

1900 CENSUS—INDEX
DEPARTMENT OF COMMERCE
BUREAU OF THE CENSUS

A-16

U. S. GOVERNMENT PRINTING OFFICE

M 43

INDIANA

Mullendove, Norris (INDIVIDUAL) VOL. 33 E.D. 46

SHEET 1 LINE 67

W (COLOR) 18 (AGE) North Dakota (BIRTHPLACE) (CITIZENSHIP)

Hancock (COUNTY)

Greenfield (CITY) Walnut (STATE) (COLOR OR RACE)

ENUMERATED WITH Mullendove, Grant

RELATIONSHIP TO ABOVE Not Reported

REMARKS Apparently son of Mullendove, Grant

Sheet 1 Line 66

1910 CENSUS—INDEX
DEPARTMENT OF COMMERCE
BUREAU OF THE CENSUS

U. S. GOVERNMENT PRINTING OFFICE

M 453

INDIANA

Mullendore, Oat G (HEAD OF FAMILY)

VOL. 45 E.D. 140

SHEET 3 LINE 7

W (COLOR) 54 (AGE) Indiana (BIRTHPLACE) (CITIZENSHIP)

Johnson (COUNTY)

(CITY) (STREET) (HOUSE NO.)

OTHER MEMBERS OF FAMILY

NAME	RELATIONSHIP	AGE	BIRTHPLACE	CITIZENSHIP
Mullendore, Laura E.	W.	49	Indiana	
— Catherine L.	D.	21	Indiana	
— John A.	S.	17	Indiana	
— Bertha I.	D.	15	Indiana	
— Doris E.	D.	11	Indiana	

1920 CENSUS - INDIA
DEPARTMENT OF COMMERCE
BUREAU OF THE CENSUS

A-1a

M450

STATE INDIANA

Mullendore Peter

(CENTRALIZED)

VOL. 99 E.D. 190

SHEET 3 LINE 49

W (COLOR) 60 (AGE) Indiana (BIRTHPLACE) (CITIZENSHIP)

Tippecanoe (COUNTY)

(CITY) (STREET) (HOUSE NO.)

ENUMERATED WITH Mullendore, Ansley W

RELATIONSHIP TO ABOVE Hired Hand

REMARKS

1900 CENSUS [illegible]
DEPARTMENT OF COMMERCE
BUREAU OF THE CENSUS

U.S. GOVERNMENT PRINTING OFFICE

M 453

INDIANA

Molinet, Peter
(HEAD OF FAMILY)

VOL. 103 E.D. 132

SHEET 11 LINE 37

W 58 West Prussia 17-Na-1913
(COLOR) (AGE) (BIRTHPLACE) (CITIZENSHIP)

Vanderburg
(COUNTY)

Evansville State 217
(CITY) (STREET) (HOUSE NO.)

OTHER MEMBERS OF FAMILY

NAME	RELATIONSHIP	AGE	BIRTHPLACE	CITIZENSHIP
Molinet, Louisa	W	55	Indiana	

1920 CENSUS—INDEX
[illegible]

M453

INDIANA

Molenda, Peter
(HEAD OF FAMILY)

VOL. 89 E.D. 268

SHEET 9 LINE 44

W (COLOR) 44 (AGE) Russia Poland (BIRTHPLACE) 1901 Pa 1913 (CITIZENSHIP)

St Joseph

South Bend (CITY) Warren (STREET) 753 (HOUSE NO.)

OTHER MEMBERS OF FAMILY

NAME	RELATIONSHIP	AGE	BIRTHPLACE	CITIZENSHIP
Molenda, Margaret	W	40	Austria	Pa
— Martha	D	15	Pennsylvania	
— Stanley	S	13	Pennsylvania	
— Stephen	S	11	New York	
— Sophia	D	9	Indiana	

1910 CENSUS INDEX
DEPARTMENT OF COMMERCE
BUREAU OF THE CENSUS

Add

STATE Indiana

Molenda, Peter
HEAD OF FAMILY—CONTINUED

OTHER MEMBERS OF FAMILY—CONTINUED

NAME	RELATIONSHIP	AGE	BIRTHPLACE	CITIZENSHIP
Molenda, Edward	S	6	Indiana	
Pomorski, Stanley	BO	30	Russia Poland	Al

1930 CENSUS—INDEX
Department of Commerce
Bureau of the Census

A-15
U.S. GOVERNMENT PRINTING OFFICE

M 453

INDIANA

Mullendore Ray G

VOL. 92 E.D. 247

SHEET 6 LINE 56

W 22 Indiana

Shelby

—

ENUMERATED WITH Mullendore, Edward A.

RELATIONSHIP TO ABOVE Brother

REMARKS

1930 CENSUS—POPULATION
DEPARTMENT OF COMMERCE
BUREAU OF THE CENSUS

A-B

M 453

INDIANA

Mullendore Russell — VOL. 33 E.D. 46

SHEET 1 LINE 68

W 20 North Dakota

Hancock

Greenfield — Walnut — 116

ENUMERATED WITH Mullendore, Grant

RELATIONSHIP TO ABOVE Not Reported

REMARKS Apparently son of Mullendore

Sheet 1 Line 66

1870 CENSUS—FORM
DEPARTMENT OF THE INTERIOR
BUREAU OF THE CENSUS

M453

INDIANA

Milanda, Sukoro
(HEAD OF FAMILY)

VOL. 50 E.D. 55

SHEET 8 LINE 40

W. 47 Mexico 1918 Al.
(COLOR) (AGE) (BIRTHPLACE) (CITIZENSHIP)

Lake
(COUNTY)

East Chicago Penna Ave. 3445
(CITY) (STREET) (HOUSE NO.)

OTHER MEMBERS OF FAMILY

NAME	RELATIONSHIP	AGE	BIRTHPLACE	CITIZENSHIP
Milanda, Draken	W.	25	Mexico	N.R.
" Sam	S.	2	Texas	
" Jesus	S.	5/12	Indiana	
" Joe	S.	19	Mexico	
" Angeline	D.	22	Mexico	

1920 CENSUS INDEX
DEPARTMENT OF COMMERCE
BUREAU OF THE CENSUS

#1 see #2

A-16

U. S. GOVERNMENT PRINTING OFFICE

STATE Indiana

Milanda, Sukoro
(HEAD OF FAMILY—CONTINUED)

OTHER MEMBERS OF FAMILY—CONTINUED

NAME	RELATIONSHIP	AGE	BIRTHPLACE	CITIZENSHIP
Milanda, Gorgonian	S	16	Mexico	A
Braman, Albert	R	22	Mexico	A
Race, Clara	R	23	Mexico	A.R.

1910 CENSUS—INDEX
DEPARTMENT OF COMMERCE
BUREAU OF THE CENSUS

$2 [illegible]

A-10

M 45 3

INDIANA

Mullendore, Susie (HEAD OF FAMILY) VOL. 12 E.D. 31

SHEET 8 LINE 12

W (COLOR) 56 (AGE) Ohio (BIRTHPLACE) (CITIZENSHIP)

Cass (COUNTY)

Logansport (CITY) Dizzardie (STREET) 516 (HOUSE NO.)

OTHER MEMBERS OF FAMILY

NAME	RELATIONSHIP	AGE	BIRTHPLACE	CITIZENSHIP
Mullendore, Riley	S	33	Indiana	

1920 CENSUS—INDEX
DEPARTMENT OF COMMERCE
BUREAU OF THE CENSUS

A-1a

M453

INDIANA

Maclaud, Theodore
(SURNAME)

VOL. 5 E.D. 58

SHEET 16 LINE 89

N 34 Indiana
(COLOR) (AGE) (BIRTHPLACE) (CITIZENSHIP)

Allen
(COUNTY)

Ft. Wayne Creighton
(CITY) (STREET) (HOUSE NO.)

ENUMERATED WITH Droege, Ferdinand

RELATIONSHIP TO ABOVE Brother-in-law

REMARKS

1830 CENSUS - INDEX
REPRODUCED BY EXPERIENCE
COPYRIGHT 1938 CENSUS

A-5
U. S. GOVERNMENT PRINTING OFFICE

M 453

Mullendore Thirney
(HEAD OF FAMILY)

STATE INDIANA

VOL. 107 E.D. 183

SHEET 7 LINE 27

24 (COLOR) 22 (AGE) Indiana (BIRTHPLACE) (CITIZENSHIP)

Whitley (COUNTY)

(CITY) (STREET) (HOUSE NO.)

OTHER MEMBERS OF FAMILY

NAME	RELATIONSHIP	AGE	BIRTHPLACE	CITIZENSHIP
Mullendore Nila	W	22	Illinois	
Edna	D	1 1/2	Indiana	

1920 CENSUS—INDEX
DEPARTMENT OF COMMERCE
BUREAU OF THE CENSUS

A-4A

INDIANA

M453

Moyland Thomas J. (HEAD OF FAMILY) — VOL. 57 E.D. 84 — SHEET 18 LINE 11

W 35 (COLOR OR RACE) (AGE) Indiana (BIRTHPLACE)

Lake (COUNTY)

Whiting (CITY) Cleveland Ave (STREET) 705 (HOUSE NO.)

OTHER MEMBERS OF FAMILY

NAME	RELATIONSHIP	AGE	BIRTHPLACE	CITIZENSHIP
Moyland Catherine	W	29	Ohio	
Florence M.	D	7	Indiana	
Thomas J.	S	5	Indiana	

1910 CENSUS—INDEX
DEPARTMENT OF COMMERCE
BUREAU OF THE CENSUS

A-60

M453

INDIANA

Molenda, Valentine (HEAD OF FAMILY)

VOL. 89 E.D. 260

SHEET 5 LINE 55

W (COLOR) 40 (AGE) Russia Poland (BIRTHPLACE) 1906 Pa 1918 (CITIZENSHIP)

St Joseph (COUNTY)

South Bend (CITY) Dunham (STREET) [illegible] (HOUSE NO.)

OTHER MEMBERS OF FAMILY

NAME	RELATIONSHIP	AGE	BIRTHPLACE	CITIZENSHIP
Molenda, Anna	W	34	Austria	Pa
— Julius	S	11	New York	
— Steve	S	8	Austria	Nl
— Henry	S	6	Indiana	
— Cassimir	S	5	Indiana	

1920 CENSUS—INDEX
DEPARTMENT OF COMMERCE
BUREAU OF THE CENSUS

A-10

U.S. GOVERNMENT PRINTING OFFICE

STATE Indiana

Molenda, Valentine

(HEAD OF FAMILY—CONTINUED)

OTHER MEMBERS OF FAMILY—CONTINUED

NAME	RELATION-SHIP	AGE	BIRTHPLACE	OCCUPATION
Molenda, Helen	D	18	Ind.	

1930 CENSUS—SCHEDULE
DEPARTMENT OF COMMERCE
BUREAU OF THE CENSUS

A-15

M 453

Molinder, Walter A.
(HEAD OF FAMILY)

INDIANA

VOL. 53 E.D. 94

SHEET 29 LINE 40

W 43 Penn.
(COLOR) (AGE) (BIRTHPLACE) (CITIZENSHIP)

Lake
(COUNTY)

Gary Monroe 304
(CITY) (STREET) (HOUSE NO.)

OTHER MEMBERS OF FAMILY

NAME	RELATIONSHIP	AGE	BIRTHPLACE	CITIZENSHIP

Living Alone

1910 CENSUS - INDEX
DEPARTMENT OF COMMERCE
BUREAU OF THE CENSUS

U. S. GOVERNMENT PRINTING OFFICE

m 453

INDIANA

Mohollard, Will J. (INDIVIDUAL)

VOL. 79 E.D. 130

SHEET 14 LINE 32

W (COLOR) 61 (AGE) New York (BIRTHPLACE) (CITIZENSHIP)

Noble (COUNTY)

Albion (CITY) (STREET) (HOUSE NO.)

ENUMERATED WITH Rogers, John W

RELATIONSHIP TO ABOVE Not Reported

REMARKS

1920 CENSUS—INDEX
DEPARTMENT OF COMMERCE
BUREAU OF THE CENSUS

A-3
U.S. GOVERNMENT PRINTING OFFICE

M453

Mullendove, Will T.
(HEAD OF FAMILY)

INDIANA

VOL. 45 E.D. 140

SHEET 2 LINE 73

W (COLOR) 36 (AGE) Indiana (BIRTHPLACE) (CITIZENSHIP)

Johnson (COUNTY)

(CITY) (STREET) (HOUSE NO.)

OTHER MEMBERS OF FAMILY

NAME	RELATIONSHIP	AGE	BIRTHPLACE	CITIZENSHIP
Mullendove, Hattie M.	W	32	Indiana	
— Marion J.	S	9	Indiana	
— William H.	S	7	Indiana	
Lyster, Hattie D.	M.L.	64	Indiana	

1920 CENSUS—INDEX
DEPARTMENT OF COMMERCE
BUREAU OF THE CENSUS

See also (Mullendove)

U. S. GOVERNMENT PRINTING OFFICE

Ada
(PRINTER)

m 45.3

INDIANA

Mullendore, Will T (HEAD OF FAMILY)

VOL. 45 E.D. 140

SHEET 2 LINE 23

W (COLOR) 36 (AGE) Indiana (BIRTHPLACE)

Johnson (COUNTY)

(CITY) (STREET) (HOUSE NO.)

OTHER MEMBERS OF FAMILY

NAME	RELATION-SHIP	AGE	BIRTHPLACE	CITIZEN-SHIP
Mullendore, Hattie N	W	32	Indiana	
— Marion D	S	9	Indiana	
— William A	S	7	Indiana	
Lyster, Hattie D	M L	64	Indiana	

1920 CENSUS—INDEX
DEPARTMENT OF COMMERCE
BUREAU OF THE CENSUS

See also Mullendore

M453

Mullendore, William
(HEAD OF FAMILY)

INDIANA

VOL. 10 E.D. 32

SHEET 6 LINE 63

W (COLOR) 45 (AGE) Indiana (BIRTHPLACE) (CITIZENSHIP)

Carroll (COUNTY)

(CITY) (STREET) (HOUSE NO.)

OTHER MEMBERS OF FAMILY

NAME	RELATIONSHIP	AGE	BIRTHPLACE	CITIZENSHIP
Mullendore, Mary D	W	40	Indiana	
— Sarah R	D	17	Indiana	
— Zenith E	D	13	Indiana	

1910 CENSUS—INDEX
DEPARTMENT OF COMMERCE
BUREAU OF THE CENSUS

A-4a

U. S. GOVERNMENT PRINTING OFFICE

M 453

INDIANA

Mullendore, William (HEAD OF FAMILY)

VOL. 44 E.D. 134

SHEET 12 LINE 62

W (COLOR) 61 (AGE) Indiana (BIRTHPLACE) (CITIZENSHIP)

Johnson (COUNTY)

Franklin (CITY) South Home Ave (STREET) 394 (HOUSE NO.)

OTHER MEMBERS OF FAMILY

NAME	RELATIONSHIP	AGE	BIRTHPLACE	CITIZENSHIP
Mullendore, Mary	w	58	Indiana	
— William Jr	S	18	Indiana	

1920 CENSUS—INDEX
DEPARTMENT OF COMMERCE
BUREAU OF THE CENSUS

A-18

U. S. GOVERNMENT PRINTING OFFICE

M 453

INDIANA

Mullendove, William VOL. 33 E.D. 46

(INDIVIDUAL)

SHEET 1 LINE 71

W 11 Indiana

(COLOR) (AGE) (BIRTHPLACE) (CITIZENSHIP)

Hancock

(COUNTY)

Greenfield Walnut 116

(CITY) (STREET) (HOUSE NO.)

ENUMERATED WITH Mullendove, Grant

RELATIONSHIP TO ABOVE Not Reported

REMARKS Apparently son of Mullendove, Grant Sheet 1 Line 66

1920 CENSUS—CITIZEN
DEPARTMENT OF COMMERCE
BUREAU OF THE CENSUS

U.S. GOVERNMENT PRINTING OFFICE

453

Braylander, Wm J

HEAD OF FAMILY

INDIANA

VOL 79 ED 146

SHEET 4 LINE 34

(COLOR) AGE (BIRTHPLACE) (CITY)

(COUNTY)

CITY STREET HOUSE NO.

OTHER MEMBERS OF FAMILY

NAME	RELATION SHIP	AGE	BIRTHPLACE	CITIZEN SHIP

1920 CENSUS-INDEX
DEPARTMENT OF COMMERCE
BUREAU OF THE CENSUS

A-18

U. S. GOVERNMENT PRINTING OFFICE

m 453

INDIANA

Millender, William S
(HEAD OF FAMILY)

VOL. 68 E.D. 150

SHEET 1 LINE 18

W (COLOR) 64 (AGE) Indiana (BIRTHPLACE)

Grant (COUNTY)

Indianapolis (CITY) N. E. Foster Ave (STREET) 108 (HOUSE NO.)

OTHER MEMBERS OF FAMILY

NAME	RELATION-SHIP	AGE	BIRTHPLACE	CITIZEN-SHIP
Millender, Zoka	W	44	Indiana	
William	S	2 11/12	Indiana	

1940 CENSUS—INDEX
DEPARTMENT OF COMMERCE
BUREAU OF THE CENSUS

A-1a

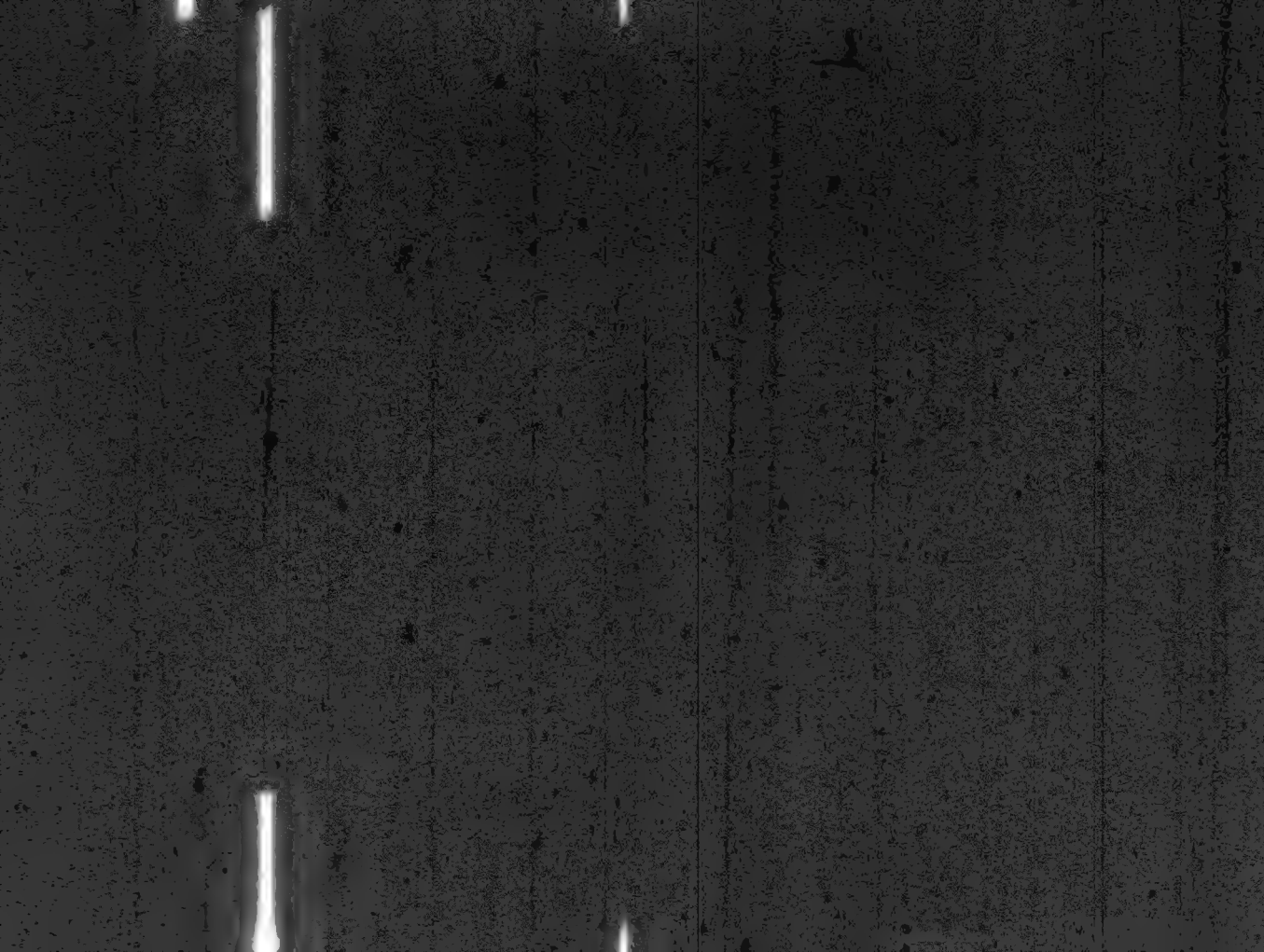

M 755

INDIANA

Milman Albert W
HEAD OF FAMILY

VOL. 38 E.D. 157

SHEET 3 LINE 22

W
COLOR

M
SEX

Wisconsin
BIRTHPLACE

Hancock
COUNTY

LOCATION

CITY

STREET

DWELLING NO.

OTHER MEMBERS OF FAMILY

NAME	RELATIONSHIP	AGE	BIRTHPLACE	CHURCH
Milman Minnie J	W	40	Iowa	

1940 CENSUS—SCHEDULE
DEPARTMENT OF COMMERCE
BUREAU OF THE CENSUS

A-1a

U.S. GOVERNMENT PRINTING OFFICE

M 455

INDIANA

Mochlman Alfred F.W. VOL. 31 E.D. 60

SHEET 2 LINE 95

W 25 Indiana

Greene

Linton

ENUMERATED WITH Tenbrink, Diedrick

RELATIONSHIP TO ABOVE Nephew

REMARKS

INDIANA

Dallman, Anna — VOL. 98 E.D. 139

SHEET 3 LINE 41

W 47 Illinois

Vigo

Terre Haute 6 Restricted 15-7

ENUMERATED WITH Flepper, Frank B

RELATIONSHIP TO ABOVE Sister

REMARKS

1920 CENSUS - INDEX

M 223

INDIANA

Millman Anna (HEAD OF FAMILY)

VOL. 41 E.D. 14

SHEET 11 LINE 54

W (COLOR) 49 (AGE) Indiana (BIRTHPLACE) (CITIZENSHIP)

Jasper (COUNTY)

Remington (CITY) Olus (STREET) (HOUSE NO.)

OTHER MEMBERS OF FAMILY

NAME	RELATIONSHIP	AGE	BIRTHPLACE	[illegible]
Living Alone				

1920 CENSUS—INDEX
DEPARTMENT OF COMMERCE
BUREAU OF THE CENSUS

A-16

INDIANA

Muelmans Anna
(INDIVIDUAL)

VOL. 53 E.D. 103

SHEET 17 LINE 46

W (COLOR) 22 (AGE) Wisconsin (BIRTHPLACE) (CITIZENSHIP)

Lake (COUNTY)

Gary (CITY) Jefferson (STREET) 1837 (HOUSE NO.)

ASSOCIATED WITH Not reported

RELATIONSHIP TO ABOVE Boarder

REMARKS

1937 CENSUS INDEX
DEPARTMENT OF COMMERCE
BUREAU OF THE CENSUS

A-2

U. S. GOVERNMENT PRINTING OFFICE

M 455

INDIANA

Millman, Arthur A. (HEAD OF FAMILY)

VOL. 34 E.D. 32

SHEET 12 LINE 7

W 49 Indiana (BIRTHPLACE)

Hendricks

Coatesville (CITY) East Main (STREET) (HOUSE NO.)

OTHER MEMBERS OF FAMILY

NAME	RELATION-SHIP	AGE	BIRTHPLACE	CITIZEN-SHIP
Millman, Anna B	W	40	Kentucky	
Busby, Mary J	M.L.	70	Kentucky	

1920 CENSUS—INDEX
DEPARTMENT OF COMMERCE
BUREAU OF THE CENSUS

Ads

M 455

INDIANA

Muhleman, Arthur E
(MICHIGAN)

VOL. 14 E.D. 28

SHEET 10 LINE 77

W (COLOR) 26 (AGE) Indiana (BIRTHPLACE) (CITIZENSHIP)

Delaware (COUNTY)

Muncie (CITY) S. Jefferson (STREET) 1302 (HOUSE NO.)

ENUMERATED WITH Smith, Willard W

RELATIONSHIP TO ABOVE Brother in law

REMARKS

1930 CENSUS-NOTICE
DEPARTMENT OF COMMERCE
BUREAU OF THE CENSUS

A-6

M 455

INDIANA

Millman, Ben (HEAD OF FAMILY)

VOL. 102 E.D. 117

SHEET 1 LINE 55

W (COLOR) 4 (AGE) Russia (BIRTHPLACE) 1913-Pa. (CITIZENSHIP)

Vanderburgh (COUNTY)

Evansville (CITY) Lincoln Avenue (STREET) 110 (HOUSE NO.)

OTHER MEMBERS OF FAMILY

NAME	RELATIONSHIP	AGE	BIRTHPLACE	CITIZENSHIP

1920 CENSUS—INDEX
DEPARTMENT OF COMMERCE
BUREAU OF THE CENSUS

A-4a

U. S. GOVERNMENT PRINTING OFFICE

MUSS

INDIANA

Milman Benson (INDIVIDUAL)

VOL. 20 E.D. 62

SHEET 10 LINE 7

W (COLOR) 10 (AGE) Illinois (BIRTHPLACE) (CITIZENSHIP)

Fountain (COUNTY)

(CITY) (STREET) (HOUSE NO.)

ENUMERATED WITH Bever Victor

RELATIONSHIP TO ABOVE Nephew

REMARKS

1920 CENSUS INDEX
DEPARTMENT OF COMMERCE
BUREAU OF THE CENSUS

U.S. GOVERNMENT PRINTING OFFICE

#454

INDIANA

Melonoly Bush

VOL. 97 E.D. 150

SHEET 9 LINE 95

W 30 Louisiana

Vigo

Terre Haute Eagle

ENUMERATED WITH Dederick, Fred J

RELATIONSHIP TO ABOVE Roomer

REMARKS

1900 CENSUS OF THE
DEPARTMENT OF COMMERCE
BUREAU OF THE CENSUS

U.S. GOVERNMENT PRINTING OFFICE

M 455

INDIANA

Mochlmann, Carl
(CENTENARIAN)

VOL. 71 L.D. 2[illegible]

SHEET 3 LINE 57

24 (MALE OR) 16 (LIVES) Indiana (PARTIAL LIVES) (NOT ENUMERATED)

Marion
(COUNTY)

Indianapolis (CITY) E. McCarty (STREET) [illegible] (HOUSE NO.)

ENUMERATED WITH Mochlmann, Louis

RELATIONSHIP TO ABOVE Nephew

REMARKS

1900 CENSUS - [illegible]
DEPARTMENT OF [illegible]
BUREAU OF THE CENSUS

U. S. GOVERNMENT PRINTING OFFICE

M 455

INDIANA

Muhleman, Chas

VOL. 14 E.D. 39

SHEET 10 LINE 70

W 30 Indiana

Delaware

Mimcie S. Jefferson

IMMIGRATED WITH Smith, Willard W

RELATIONSHIP TO ABOVE Brother in law

REMARKS

1820 CENSUS—INDEX
DEPARTMENT OF COMMERCE
BUREAU OF THE CENSUS

INDIANA

3455

Mullenholz, Christian (HEAD OF FAMILY)

VOL. 63 E.D. 44

SHEET 1 LINE 63

M (COLOR) 70 (AGE) Germany (BIRTHPLACE) 1873 (IMMIGRATION)

Marion (COUNTY)

Indianapolis (CITY) Fremont (STREET) 1310 (HOUSE NO.)

OTHER MEMBERS OF FAMILY

NAME	RELATIONSHIP	AGE	BIRTHPLACE	CITIZENSHIP
Mullenholz, Mary	W	49	Germany	Na.
" Arthur	S	25	Indiana	
" Louise	D	19	Indiana	
" Hugo	S	17	Indiana	
" Otto	S	15	Indiana	

1950 CENSUS—INDEX
DEPARTMENT OF COMMERCE
BUREAU OF THE CENSUS

A44

STATE Indiana

Mullenholz, Christian
(HEAD OF FAMILY—CONTINUED)

OTHER MEMBERS OF FAMILY—CONTINUED

NAME	RELATIONSHIP	AGE	BIRTHPLACE	CITIZENSHIP
Mullenholz, William	S	8	Indiana	

1930 CENSUS INDEX
DEPARTMENT OF COMMERCE
BUREAU OF THE CENSUS

#2 ... #1

A-1b

M. 455

INDIANA

Milliman, Clarence (HEAD OF FAMILY)

VOL. 48 E.D. 125

SHEET 4 LINE 81

W (COLOR) 32 (AGE) Michigan (BIRTHPLACE) (CITIZENSHIP)

Lagrange (COUNTY)

(CITY) (STREET) (HOUSE NO.)

OTHER MEMBERS OF FAMILY

NAME	RELATIONSHIP	AGE	BIRTHPLACE	CITIZENSHIP
Milliman, Louise	W	30	Indiana	
- Chipline	D	13	Indiana	
- Norma	D	9	Michigan	
- Idla M.	D	4 10/12	Michigan	

1920 CENSUS—INDEX
DEPARTMENT OF COMMERCE
BUREAU OF THE CENSUS

U.S. GOVERNMENT PRINTING OFFICE

M455

INDIANA

Malmsen, Edward — HEAD OF FAMILY

VOL. 93 E.D. 278

SHEET 9 LINE 51

W (COLOR) 47 (AGE) Norway (BIRTHPLACE) 1888 (IMMIGRATION) No 1893 (NATURALIZATION)

Starke (COUNTY)

(CITY) (STREET) (HOUSE NO.)

OTHER MEMBERS OF FAMILY

NAME	RELATION-SHIP	AGE	BIRTHPLACE	CITIZEN-SHIP
Malmsen, Mary	W	39	Norway	NR
— Lawrence	S	17	Illinois	
— Clarance	S	15	Indiana	
— Elmer	S	12	Indiana	
— Genevee	D	10	Indiana	

1930 CENSUS—INDEX
DEPARTMENT OF COMMERCE
BUREAU OF THE CENSUS

#1 sec #2

STATE Indiana

Malman, Edward
HEAD OF FAMILY—CONTINUED

OTHER MEMBERS OF FAMILY—CONTINUED

NAME	RELATIONSHIP	AGE	BIRTHPLACE	CITIZENSHIP
Malman, Evangline	D	7	Indiana	
— Albert	S	5	Indiana	
— Arthur	S	3	Indiana	

1920 CENSUS—INDEX
DEPARTMENT OF COMMERCE
BUREAU OF THE CENSUS

#2 see #1

A-1b

M 45-5

INDIANA

Moehlman Edward B
(HEAD OF FAMILY)

VOL. 100 E.D. 173

SHEET 14 LINE 60

H (COLOR) 24 (AGE) Indiana (BIRTHPLACE) (CITIZENSHIP)

Tippecanoe (COUNTY) (STATE)

Lafayette (CITY) Ferry (STREET) 818 (HOUSE NO.)

OTHER MEMBERS OF FAMILY

NAME	RELATIONSHIP	AGE	BIRTHPLACE	CITIZENSHIP
Moehlman Mary A	H	22	Indiana	
- Helen H	D	2 1/2	Indiana	
- Marian A	D	1/2	Indiana	

1920 CENSUS—INDEX
DEPARTMENT OF COMMERCE
BUREAU OF THE CENSUS

A-1a

M455

INDIANA

Milman, Edward E
(HEAD OF FAMILY)

VOL. 31 E.D. 66

SHEET 7 LINE 16

W (COLOR) 57 (AGE) England (BIRTHPLACE) 1911 Na 1914 (CITIZENSHIP)

Allen (COUNTY)

Lanton (CITY) W Vincennes (STREET) (HOUSE NO.)

OTHER MEMBERS OF FAMILY

NAME	RELATIONSHIP	AGE	BIRTHPLACE	CITIZENSHIP
Milman, Annie M	W	29	England	Na
" Olive	D	7	Indiana	
" George	S	5	Indiana	

1930 CENSUS—INDEX
DEPARTMENT OF COMMERCE
BUREAU OF THE CENSUS

A-1a

U. S. GOVERNMENT PRINTING OFFICE

M 455

INDIANA

Mohlman Eva
(HEAD OF FAMILY)

VOL. 100 E.D. 182

SHEET 2 LINE 73

W 69 Indiana
(COLOR) (AGE) (BIRTHPLACE) (CITIZENSHIP)

Tippecanoe
(COUNTY)

Lafayette Vinton 1907
(CITY) (STREET) (INSURE NO.)

OTHER MEMBERS OF FAMILY

NAME	RELATIONSHIP	AGE	BIRTHPLACE	CITIZENSHIP
Mohlman Frank G	S	35	Indiana	
— Alloysius H	S	32	Indiana	

1920 CENSUS—INDEX
DEPARTMENT OF COMMERCE
BUREAU OF THE CENSUS

A-1a

M455

INDIANA

Mohlman Frank B. VOL. 100 E.D. 161

(HEAD OF FAMILY)

SHEET 3 LINE 26

Ir. 34 Indiana

(COLOR) (AGE) (BIRTHPLACE) (CITIZENSHIP)

Tippecanoe

(COUNTY)

La Fayette South Third 1014

(CITY) (STREET) (HOUSE NO.)

OTHER MEMBERS OF FAMILY

NAME	RELATIONSHIP	AGE	BIRTHPLACE	CITIZENSHIP
Mohlman, Emma	Ir	30	Germany	Ira

1920 CENSUS—INDEX
DEPARTMENT OF COMMERCE
BUREAU OF THE CENSUS

A-1a

M455

INDIANA

Milliman, Frank L. (HEAD OF FAMILY)

VOL. 22 E.D. 90

SHEET 5 LINE 100

W (COLOR) 41 (AGE) Indiana (BIRTHPLACE) (CITIZENSHIP)

De Kalb (COUNTY)

(CITY) (STREET) (HOUSE NO.)

OTHER MEMBERS OF FAMILY

NAME	RELATIONSHIP	AGE	BIRTHPLACE	CITIZENSHIP
Milliman, Elizabeth A.	W	37	Indiana	
– Mildred M.	D	17	Indiana	
– Harriett L.	D	15	Indiana	
– Henry W.	F	79	Ohio	

1920 CENSUS—INDEX
DEPARTMENT OF COMMERCE
BUREAU OF THE CENSUS

A-1a

U. S. GOVERNMENT PRINTING OFFICE

M455

INDIANA

Mechlman, Fred (INDIVIDUAL)

VOL. 71 E.D. 221

SHEET 9 LINE 3

W (COLOR) 57 (AGE) Indiana (BIRTHPLACE) (CITIZENSHIP)

Marion (COUNTY)

Indianapolis (CITY) E. Sanders (STREET) 5 W (HOUSE NO.)

ENUMERATED WITH Hemmelgarn, Henry

RELATIONSHIP TO ABOVE Boarder

REMARKS

1920 CENSUS—INDEX
DEPARTMENT OF COMMERCE
BUREAU OF THE CENSUS

A-2

U. S. GOVERNMENT PRINTING OFFICE

M 455

INDIANA

VOL. 11 E. D. 2

SHEET 3 LINE 1

Milburn, Fred
(HEAD OF FAMILY)

W (COLOR) 46 (AGE) Indiana (BIRTHPLACE)

Clark (COUNTY)

(CITY) (STREET) (HOUSE NO.)

OTHER MEMBERS OF FAMILY

NAME	RELATION-SHIP	AGE	BIRTHPLACE	CITIZEN-SHIP
Milburn, Lula M.	W	43	Indiana	
Elmer	S	12	Indiana	

1920 CENSUS—INDEX
DEPARTMENT OF COMMERCE
BUREAU OF THE CENSUS

A-15

Fm 455

INDIANA

Milliman Fred
(HEAD OF FAMILY)

VOL. 48 E.D. 125

SHEET 3 LINE 42

W 54 Michigan
(COLOR) (AGE) (BIRTHPLACE) (CITIZENSHIP)

La Grange
(COUNTY)

(CITY) (STREET) (HOUSE NO.)

OTHER MEMBERS OF FAMILY

NAME	RELATIONSHIP	AGE	BIRTHPLACE	CITIZENSHIP
Milliman, Hattie	Y	55	Michigan	
Beulah M	D	13	Indiana	
Kenneth F	G S	8	Indiana	

1920 CENSUS—INDEX
DEPARTMENT OF COMMERCE
BUREAU OF THE CENSUS

A-16

M 45-5

INDIANA

Millikan, Fred C. (INDIVIDUAL)

VOL. 84 E. D. 7a

SHEET 4 LINE 41

W (SEX) W (RACE) Indiana (BIRTHPLACE) — (NATIONALITY)

Putnam (COUNTY)

— (CITY) — (STREET) — (HOUSE NO.)

ENUMERATED WITH Baldwin M. L.

RELATIONSHIP TO ABOVE Brother-in-law

REMARKS

1930 CENSUS—HOUSE
DEPARTMENT OF COMMERCE
BUREAU OF THE CENSUS

A-6

U. S. GOVERNMENT PRINTING OFFICE

M 45 5-.

INDIANA

Melonowich, George (INDIVIDUAL) VOL. 69 E.D. 105

STREET 12 LINE 31

91. (AGE) 11/12 (SEX) Indiana (BIRTHPLACE)

Marion (COUNTY)

Indianapolis (CITY) Beville Ave. (STREET) 528 (HOUSE NO.)

EMIGRATED WITH Henry Robert J.

RELATIONSHIP TO ABOVE Boarder

REMARKS

1930 CENSUS—INDEX
DEPARTMENT OF COMMERCE
BUREAU OF THE CENSUS

A-2

M455

INDIANA

Moelhman, George G
(HEAD OF FAMILY)

VOL. 41 E.D. 23

SHEET 15 LINE 15

W (COLOR) 33 (AGE) Indiana (BIRTHPLACE) (CITIZENSHIP)

Jasper (COUNTY)

Rentselaer (CITY) East Oak (STREET) 316 (HOUSE NO.)

OTHER MEMBERS OF FAMILY

NAME	RELATIONSHIP	AGE	BIRTHPLACE	CITIZENSHIP
Moelhman, Catherine F	W	34	Indiana	
— Mildred E	D	8	Indiana	
— Dorothy M	D	6	Indiana	
— Francis M	S	4 9/12	Indiana	
— Kathryn R	D	2 9/12	Indiana	

1920 CENSUS—INDEX
DEPARTMENT OF COMMERCE
BUREAU OF THE CENSUS

A-1a

U. S. GOVERNMENT PRINTING OFFICE

M455

Milliman George W
(HEAD OF FAMILY)

INDIANA

VOL. 22 E.D. 90

SHEET 11 LINE 50

W 52 Michigan
(COLOR) (AGE) (BIRTHPLACE) (CITIZENSHIP)

DeKalb
(COUNTY)

Saint Joe 55th —
(CITY) (STREET) (HOUSE NO.)

OTHER MEMBERS OF FAMILY

NAME	RELATIONSHIP	AGE	BIRTHPLACE	CITIZENSHIP
Milliman Mary E	W	45	Michigan	
— Merritt J	S	21	Michigan	
— Lyle J	S	16	Michigan	

1920 CENSUS—INDEX
DEPARTMENT OF COMMERCE
BUREAU OF THE CENSUS

A-16

INDIANA

VOL. 100 E.D. 167

SHEET 6 LINE 72

Mohlman, Henry
(HEAD OF FAMILY)

W | 43 | Indiana
(COLOR) | (AGE) | (BIRTHPLACE)

Tippecanoe
(COUNTY)

La Fayette
(CITY)

North 5th
(STREET)

603
(HOUSE NO.)

OTHER MEMBERS OF FAMILY

NAME	RELATIONSHIP	AGE	BIRTHPLACE	CITIZENSHIP
Mohlman, Anna	W	43	Indiana	
— Robert	S	15	Indiana	
— Dorothy	D	14	Indiana	

1920 CENSUS—PRINTED
DEPARTMENT OF COMMERCE
BUREAU OF THE CENSUS

A-4a

M 455

INDIANA

Milliman Glenn
(INDIVIDUAL)

VOL. 22 E.D. 113

SHEET 1 LINE 85

W 16 Indiana
(COUNTY) AND (BIRTHPLACE)

DeKalb
(COUNTY)

Auburn Jackson 109
(CITY) (STREET) (HOUSE NO.)

ENUMERATED WITH Not Reported

RELATIONSHIP TO ABOVE Roomer

REMARKS

1930 CENSUS—INDEX
DEPARTMENT OF COMMERCE
BUREAU OF THE CENSUS

A-5

M455

STATE INDIANA

Malmensmith, Harold
(HEAD OF FAMILY)

VOL. 110 E.D. 185

SHEET 3 LINE 62

W (COLOR) 29 (AGE) Indiana (BIRTHPLACE) (CITIZENSHIP)

Wells (COUNTY)

Ossian (CITY) Norwalt E. Ossian (STREET) (HOUSE NO.)

OTHER MEMBERS OF FAMILY

NAME	RELATIONSHIP	AGE	BIRTHPLACE	CITIZENSHIP
Malmensmith, Margaret	W	26	Indiana	
Glendine	S	5	Indiana	

1920 CENSUS—INDEX
DEPARTMENT OF COMMERCE
BUREAU OF THE CENSUS

A-46

U. S. GOVERNMENT PRINTING OFFICE

M455

INDIANA

Milliman, Hattie
(INDIVIDUAL)

VOL. 12 E.D. 24

SHEET 3 LINE 70

W (COLOR) 28 (AGE) Indiana (BIRTHPLACE) (CITIZENSHIP)

Cass
(COUNTY)

Logansport (CITY) North (STREET) 615 (HOUSE NO.)

ENUMERATED WITH Enyart, C A

RELATIONSHIP TO ABOVE Roomer

REMARKS

1920 CENSUS—INDEX
DEPARTMENT OF COMMERCE
BUREAU OF THE CENSUS

A-4

U. S. GOVERNMENT PRINTING OFFICE

M 455

INDIANA

Milman Helen
(INDIVIDUAL)

VOL. 20 E.D. 68

SHEET 10 LINE 5

W (COLOR) 13 (AGE) Illinois (BIRTHPLACE) (CITIZENSHIP)

Fountain
(COUNTY)

(CITY) (STREET) (HOUSE NO.)

5

ENUMERATED WITH Bevers Victor

RELATIONSHIP TO ABOVE Niece

REMARKS

1920 CENSUS—INDEX
DEPARTMENT OF COMMERCE
BUREAU OF THE CENSUS

U. S. GOVERNMENT PRINTING OFFICE

M455

INDIANA

Mehlman, Henri (HEAD OF FAMILY)

VOL. 53 E.D. 94

SHEET 25 LINE 2

W (COLOR) 26 (AGE) Russia (BIRTHPLACE) 1918 Pa- (CITIZENSHIP)

Lake (COUNTY)

Gary (CITY) Pierce (STREET) 373 (HOUSE NO.)

OTHER MEMBERS OF FAMILY

NAME	RELATIONSHIP	AGE	BIRTHPLACE	CITIZENSHIP
Mehlman, Beatrice	W	24	New York	

1920 CENSUS—INDEX
DEPARTMENT OF COMMERCE
BUREAU OF THE CENSUS

A-1a

U. S. GOVERNMENT PRINTING OFFICE

M 455

INDIANA

Milliman, Henry (HEAD OF FAMILY)

VOL. 48 E.D. 128

SHEET 4 LINE 51

W. (COLOR) 56 (AGE) Lorraine France (BIRTHPLACE) 1871-NA-1909 (CITIZENSHIP)

Lagrange (COUNTY)

(CITY) (STREET) (HOUSE NO.)

OTHER MEMBERS OF FAMILY

NAME	RELATIONSHIP	AGE	BIRTHPLACE	CITIZENSHIP
Milliman, Magdalena	W.	51	Ohio	
— Clarence	S.	20	Ohio	
— William	S.	17	Ohio	
— Carl	S.	16	Ohio	
— Lawrence	S.	14	Ohio	

1920 CENSUS—INDEX
DEPARTMENT OF COMMERCE
BUREAU OF THE CENSUS

#1 see #2

See Milliman, Henry

STATE Indiana

Milliman, Henry
HEAD OF FAMILY—CONTINUED

OTHER MEMBERS OF FAMILY—CONTINUED

NAME	RELATIONSHIP	AGE	BIRTHPLACE	CITIZENSHIP
Milliman, Harold	S	12	Ohio	
Henry	S	9	Ohio	

1880 CENSUS—INDEX
DEPARTMENT OF COMMERCE
BUREAU OF THE CENSUS

2 see #1

A-16

M455

INDIANA

Millunan, Henry (HEAD OF FAMILY)

VOL. 48 E.D. 128

SHEET 4 LINE 51

W (COLOR) 56 (AGE) Lorraine, France (BIRTHPLACE) 1871-Nov-1907 (CITIZENSHIP)

Lagrange (COUNTY)

(CITY) (STREET) (HOUSE NO.)

OTHER MEMBERS OF FAMILY

NAME	RELATIONSHIP	AGE	BIRTHPLACE	CITIZENSHIP
Millunan, Magdalena	W	51	Ohio	
— Clarence	S	20	Ohio	
— William	S	17	Ohio	
— Carl	S	16	Ohio	
— Lawrence	S	14	Ohio	

1920 CENSUS—INDEX
DEPARTMENT OF COMMERCE
BUREAU OF THE CENSUS

#1 see #2
see Millunan, Henry

STATE Indiana

Millunan, Henry

HEAD OF FAMILY—CONTINUED

OTHER MEMBERS OF FAMILY—CONTINUED

NAME	RELATION-SHIP	AGE	BIRTHPLACE	COLOR OR RACE
Millunan, Harold	S	12	Ohio	
Henry	S	9	Ohio	

1930 CENSUS—INDEX
DEPARTMENT OF COMMERCE
BUREAU OF THE CENSUS

2 and # 1

A-15

M455

Moehlman, Henry H.
(HEAD OF FAMILY)

INDIANA

VOL. 100 E.D. 162

SHEET 5 LINE 97

W (COLOR) 36 (AGE) Indiana (BIRTHPLACE) (CITIZENSHIP)

Lippecanoe (COUNTY)

La Fayette (CITY) South 3rd (STREET) 528 (HOUSE NO.)

OTHER MEMBERS OF FAMILY

NAME	RELATIONSHIP	AGE	BIRTHPLACE	CITIZENSHIP
Moehlman, Eva L	W	33	Indiana	
— Herman L	S	14	Indiana	
— Anna L	D	12	Indiana	
Moehlman, Robert F	S	9	Indiana	
— Mary L	D	8	Indiana	

F. Boomer

1920 CENSUS—INDEX
DEPARTMENT OF COMMERCE
BUREAU OF THE CENSUS

A-1a

377455

INDIANA

Milliman, Henry W. (INDIVIDUAL)

VOL. 82 E.D. 90

SHEET 6 LINE 4

W (COLOR) 99 (AGE) Ohio (BIRTHPLACE) (CITIZENSHIP)

De Kalb (COUNTY)

(CITY) (STREET) (HOUSE NO.)

ENUMERATED WITH Milliman, Frank L.

RELATIONSHIP TO ABOVE Father

REMARKS

1920 CENSUS INDEX
DEPARTMENT OF COMMERCE
BUREAU OF THE CENSUS

U.S. GOVERNMENT PRINTING OFFICE

M 455

INDIANA

STATE

Molmunteer, James A.
(INDIVIDUAL)

VOL. 104 E.D. 193

SHEET 12 LINE 30

W. (COLOR) 77 (AGE) New York (BIRTHPLACE) (CITIZENSHIP)

Washington
(COUNTY)

(CITY) (STREET) (HOUSE NO.)

ENUMERATED WITH De Haven, Guy C.

RELATIONSHIP TO ABOVE Uncle

REMARKS

1930 CENSUS—INDEX
DEPARTMENT OF COMMERCE
BUREAU OF THE CENSUS

A-2
U.S. GOVERNMENT PRINTING OFFICE

M 455

INDIANA

Milliman John
(HEAD OF FAMILY)

VOL. 22 E.D. 97

SHEET 5 LINE 35

W 59 Indiana
(COLOR) (AGE) (BIRTHPLACE) (CITIZENSHIP)

De Kalt
(COUNTY)

CITY STREET (HOUSE NO.)

OTHER MEMBERS OF FAMILY

NAME	RELATIONSHIP	AGE	BIRTHPLACE	CITIZENSHIP
Milliman, Dessa	W	52	Indiana	
— Grace	D	18	Indiana	
— Glenn	D	16	Indiana	
Wyatt, Charles	GS	13	Indiana	
Ferguson, Mary Jane	GO	4 3/12	Indiana	

1920 CENSUS—INDEX
DEPARTMENT OF COMMERCE
BUREAU OF THE CENSUS

A-1a

U. S. GOVERNMENT PRINTING OFFICE

M 455

Millman, John
(NAME)

INDIANA

VOL. 24 E.D. 70

SHEET 5 LINE 95

W (COLOR) 98 (AGE) Ohio (BIRTHPLACE) (CITIZENSHIP)

Putnam (COUNTY)

(CITY) (STREET) (HOUSE NO.)

ENUMERATED WITH Millman, Wade

RELATIONSHIP TO ABOVE Father

ADDRESS

1910 CENSUS [illegible]
DEPARTMENT OF COMMERCE
BUREAU OF THE CENSUS

M455

Molnonsky, John
(INDIVIDUAL)

INDIANA

VOL. 96 E.D. 163

SHEET 5 LINE 26

W (COLOR) 29 (AGE) Russia (BIRTHPLACE) 1909 A. (INTERVIEWER)

Vigo (COUNTY)

Terre Haute (CITY) North 21st (STREET) 2033 (HOUSE NO.)

ENUMERATED WITH Allsman, Mary

RELATIONSHIP TO ABOVE Boarder

REMARKS Also see: Molnonsky, John

1930 CENSUS INDEX
DEPARTMENT OF COMMERCE
BUREAU OF THE CENSUS

U.S. GOVERNMENT PRINTING OFFICE

M 455

Milliman, John D.
(HEAD OF FAMILY)

INDIANA

VOL. 22 E.D. 20

SHEET 8 LINE 4

W (COLOR) 37 (AGE) Indiana (BIRTHPLACE) (CITIZENSHIP)

De Kalb (COUNTY)

Saint Joe (CITY) 4 [illegible] (STREET) (HOUSE NO.)

OTHER MEMBERS OF FAMILY

NAME	RELATIONSHIP	AGE	BIRTHPLACE	[illegible]
Milliman, Eva P	W	30	Indiana	
- Dortha M	D	11	Ohio	
- Harold E	S	9	Ohio	
- Edna [illegible]	D	3 6/12	Indiana	

1930 CENSUS—INDEX
DEPARTMENT OF COMMERCE
BUREAU OF THE CENSUS

A-1b

M 455

INDIANA

Millman, John R. (HEAD OF FAMILY)

VOL. 13 E.D. 205

SHEET 6 LINE 88

W (COLOR) 39 (AGE) Indiana (BIRTHPLACE) (CITIZENSHIP)

Cass (COUNTY)

— (CITY) — (STREET) — (HOUSE NO.)

OTHER MEMBERS OF FAMILY

NAME	RELATIONSHIP	AGE	BIRTHPLACE	CITIZENSHIP
Millman, Edna D.	W	36	Indiana	
— Margaret R.	D	7	Indiana	
Long, Laura	Sy.	61	Indiana	
Lehner, William	Emp	48	Indiana	

1920 CENSUS—INDEX
DEPARTMENT OF COMMERCE
BUREAU OF THE CENSUS

A-4a

M 485

Milliman, Kenneth F
(INDIVIDUAL)

INDIANA

VOL. 48 E.D. 125

SHEET 3 LINE 45

W (COLOR) 8 (AGE) Indiana (BIRTHPLACE) (CITIZENSHIP)

La Grange (COUNTY)

(CITY) (STREET) (HOUSE NO.)

ENUMERATED WITH Milliman Fred

RELATIONSHIP TO ABOVE Grand Son

REMARKS

1920 CENSUS INDEX
DEPARTMENT OF COMMERCE
BUREAU OF THE CENSUS

U. S. GOVERNMENT PRINTING OFFICE

M455

Millmen, L. L.
(HEAD OF FAMILY)

INDIANA

VOL. 7 E.D. 8

SHEET 1 LINE 1

W (COLOR) 43 (AGE) Indiana (BIRTHPLACE) (CITIZENSHIP)

Blackford (COUNTY)

(CITY) (STREET) (HOUSE NO.)

OTHER MEMBERS OF FAMILY

NAME	RELATIONSHIP	AGE	BIRTHPLACE	CITIZENSHIP
Millmen, Clara	W	39	Indiana	
— Harry	S	[illegible]	Indiana	
— Luther	S	[illegible]	Indiana	
— Esther	D	14	Indiana	
— Ayla	S	12	Indiana	

1920 CENSUS INDEX
DEPARTMENT OF COMMERCE
BUREAU OF THE CENSUS

[illegible]

A-1a

Millman, L. D.
(HEAD OF FAMILY—CONTINUED)

STATE Indiana

OTHER MEMBERS OF FAMILY—CONTINUED

NAME	RELATIONSHIP	AGE	BIRTHPLACE	CITIZENSHIP
Millman Marie	D		Indiana	
— Ruby	D	1	Indiana	
— Audrey	D	4	Indiana	
— Nathan	D	4	Indiana	
— [illegible]	D	11	Indiana	

1910 CENSUS—INDEX
DEPARTMENT OF COMMERCE
BUREAU OF THE CENSUS

V pac

A-15
U. S. GOVERNMENT PRINTING OFFICE

M455

Millman, Laurence
(HEAD OF FAMILY)

INDIANA

VOL. 34 E. D. 103

SHEET 12 LINE 19

(COLOR) (AGE) Indiana (BIRTHPLACE) (CITIZENSHIP)

Huntington
COUNTY

Andrews Monroe
CITY (STREET) (HOUSE NO.)

OTHER MEMBERS OF FAMILY

NAME	RELATIONSHIP	AGE	BIRTHPLACE	CITIZENSHIP
Millman, Rosalie	[illegible]	34	Indiana	
[illegible]	[illegible]	[illegible]	Indiana	
[illegible]	[illegible]	[illegible]	Indiana	
[illegible]	[illegible]	[illegible]	Indiana	

1920 CENSUS—INDEX
DEPARTMENT OF COMMERCE
BUREAU OF THE CENSUS

A-46

U. S. GOVERNMENT PRINTING OFFICE

M455

Millman, Lawson
(HEAD OF FAMILY)

INDIANA

VOL. 12 E.D. 37

SHEET 5 LINE 78

W (COLOR) 31 (AGE) Indiana (BIRTHPLACE) (CITIZENSHIP)

Cass (COUNTY)

Logansport (CITY) High (STREET) 1514 (HOUSE NO.)

OTHER MEMBERS OF FAMILY

NAME	RELATIONSHIP	AGE	BIRTHPLACE	CITIZENSHIP
Millman, Mae	W	23	Indiana	

1920 CENSUS INDEX
DEPARTMENT OF COMMERCE
BUREAU OF THE CENSUS

A-1a

U. S. GOVERNMENT PRINTING OFFICE

M455

INDIANA

Moehlmann, Louis
(HEAD OF FAMILY)

VOL. 71 E.D. 209

SHEET 3 LINE 81

W (COLOR) 42 (AGE) Indiana (BIRTHPLACE) (CITIZENSHIP)

Marion (COUNTY)

Indianapolis (CITY) E. McCarty (STREET) 615 (HOUSE NO.)

OTHER MEMBERS OF FAMILY

NAME	RELATIONSHIP	AGE	BIRTHPLACE	CITIZENSHIP
Moehlmann, Matilda	Si	46	Indiana	
— Gretta	D	14	Indiana	
— Louis	S	12	Indiana	
— Clara	D	10	Indiana	
— Emma	D	8	Indiana	

1920 CENSUS—INDEX
DEPARTMENT OF COMMERCE
BUREAU OF THE CENSUS

X M H

A-18

U. S. GOVERNMENT PRINTING OFFICE

STATE Indiana

Mockbee, Lewis
HEAD OF FAMILY—CONTINUED

OTHER MEMBERS OF FAMILY—CONTINUED

NAME	RELATION-SHIP	AGE	BIRTHPLACE	CITIZEN-SHIP
Mockbee, Earl	N	16	Indiana	

1920 CENSUS—INDEX
DEPARTMENT OF COMMERCE
BUREAU OF THE CENSUS

A-15

M 755

Mulmenstedt, Louise
(INDIVIDUAL)

INDIANA

VOL. 108 E.D. 176

SHEET 4 LINE 39

W (COLOR) 75 (AGE) Germany (BIRTHPLACE) 1850 Unit (CITIZENSHIP)

Warrick (COUNTY)

Elberfeld (CITY) Elm (STREET) (HOUSE NO.)

ENUMERATED WITH Susotta Louisa

RELATIONSHIP TO ABOVE Boarder

REMARKS

1930 CENSUS—INDEX
DEPARTMENT OF COMMERCE
BUREAU OF THE CENSUS

U. S. GOVERNMENT PRINTING OFFICE

M454

INDIANA

Mahnelle Margaret (HEAD OF FAMILY)

VOL. 77 E.D. 209

SHEET 16 LINE 12

W (COLOR) 56 (AGE) Indiana (BIRTHPLACE)

Morgan (COUNTY)

Martinsville (CITY) E Morgan (STREET) 1033 (HOUSE NO.)

OTHER MEMBERS OF FAMILY

NAME	RELATION-SHIP	AGE	BIRTHPLACE	CITIZEN-SHIP
Mahnelle, Neal	S	31	Montana	

1920 CENSUS INDEX
DEPARTMENT OF COMMERCE
BUREAU OF THE CENSUS

A-1a

M455

INDIANA

Milliman Marion F. (HEAD OF FAMILY)

VOL. 22 E.D. 90

SHEET 10 LINE 100

W (COLOR) 63 (AGE) Indiana (BIRTHPLACE) (CITIZENSHIP)

Ex Rail (COUNTY)

Saint Joe (CITY) Washington (STREET) (HOUSE NO.)

OTHER MEMBERS OF FAMILY

NAME	RELATIONSHIP	AGE	BIRTHPLACE	CITIZENSHIP
Living alone				

1920 CENSUS—INDEX
DEPARTMENT OF COMMERCE
BUREAU OF THE CENSUS

A-16

M 455

Mullenham, Mary
(HEAD OF FAMILY)

INDIANA

VOL. 74 E.D. 181

SHEET 4 LINE 53

W 64 Indiana
(COLOR) (AGE) (BIRTHPLACE) (CITIZENSHIP)

Marshall
(COUNTY)

(CITY) (STREET) (HOUSE NO.)

OTHER MEMBERS OF FAMILY

NAME	RELATIONSHIP	AGE	BIRTHPLACE	CITIZENSHIP
Living Alone				

1920 CENSUS—INDEX
DEPARTMENT OF COMMERCE
BUREAU OF THE CENSUS

A-16

M 456 455

INDIANA

Mohlmann Matilda (INDIVIDUAL)

VOL. 31 E.D. 60

SHEET 2 LINE 96

W (COLOR) 47 (AGE) Rhein Germany (BIRTHPLACE) 1889 N.A. 1912 (CITIZENSHIP)

Greene (COUNTY)

Lanton (CITY) (STREET) (HOUSE NO.)

ENUMERATED WITH Tendick, Diedrick

RELATIONSHIP TO ABOVE Sister

REMARKS

1920 CENSUS—INDEX
DEPARTMENT OF COMMERCE
BUREAU OF THE CENSUS

U. S. GOVERNMENT PRINTING OFFICE

M 455

Mackleman Matilda
(INDIVIDUAL)

INDIANA

VOL. 71 E.D. 202

SHEET 3 LINE 82

W (COLOR) 46 (AGE) Indiana (BIRTHPLACE) (CITIZENSHIP)

Marion (COUNTY)

Indianapolis (CITY) E McCarty (STREET) 615 (HOUSE NO.)

ENUMERATED WITH Mackleman, Louis

RELATIONSHIP TO ABOVE Sister

REMARKS

1920 CENSUS—INDEX
DEPARTMENT OF COMMERCE
BUREAU OF THE CENSUS

U.S. GOVERNMENT PRINTING OFFICE

M 455

INDIANA

Moehlman Minnie
(INDIVIDUAL)

VOL. 61 E.D. 16

SHEET 3 LINE 25

W (MALE) 43 (AGE) Indiana (BIRTHPLACE) (CITIZENSHIP)

Marion
(COUNTY)

(CITY) (STREET) (HOUSE NO.)

ENUMERATED WITH Kleine, Benjiman

RELATIONSHIP TO ABOVE Nurse

REMARKS

1920 CENSUS—INDEX
DEPARTMENT OF COMMERCE
BUREAU OF THE CENSUS

U. S. GOVERNMENT PRINTING OFFICE

A-2

see Moehlman, Minnie

M 455

Milliman Mortimer
(HEAD OF FAMILY)

INDIANA

VOL. 22 E.D. 108

SHEET 6 LINE 58

W 85 New York
(COLOR) (AGE) (BIRTHPLACE) (CITIZENSHIP)

Dg Kalt
(COUNTY)

Spencerville
(CITY) (STREET) (HOUSE NO.)

OTHER MEMBERS OF FAMILY

NAME	RELATIONSHIP	AGE	BIRTHPLACE	CITIZENSHIP
Milliman, Clifford	S	46	Indiana	

1920 CENSUS—INDEX
DEPARTMENT OF COMMERCE
BUREAU OF THE CENSUS

A-1a
U. S. GOVERNMENT PRINTING OFFICE

M455

INDIANA

Milleman Nancy
(INDIVIDUAL)

VOL. 2 E.D. 16

SHEET 8 LINE 25

W (COLOR) 61 (AGE) Ohio (BIRTHPLACE) (CITIZENSHIP)

Allen (COUNTY)

(CITY) (STREET) (HOUSE NO.)

ENUMERATED WITH Blume, Thomas

RELATIONSHIP TO ABOVE Mother in Law

REMARKS

1920 CENSUS-INDEX
DEPARTMENT OF COMMERCE
BUREAU OF THE CENSUS

U. S. GOVERNMENT PRINTING OFFICE

27955

INDIANA

Milman Neoma
(CENTRAL)

VOL. 21 E.D. 62

SHEET 10 LINE 6

W (HOLDING) 11 (AGE) Illinois (BIRTHPLACE) (CITIZENSHIP)

Fountain (COUNTY)

(CITY) (STREET) (HOUSE NO.)

ENUMERATED WITH Bevers Victor

RELATIONSHIP TO ABOVE Niece

REMARKS

1920 CENSUS - CROSS
DEPARTMENT OF COMMERCE
BUREAU OF THE CENSUS

A-3

m 455

INDIANA

Millman Orvill
(HEAD OF FAMILY)

VOL. 12 E.D. 16

SHEET 6 LINE 34

W (COLOR) 64 (AGE) Indiana (BIRTHPLACE) (CITIZENSHIP)

Cass (COUNTY)

(CITY) (STREET) (HOUSE NO.)

OTHER MEMBERS OF FAMILY

NAME	RELATIONSHIP	AGE	BIRTHPLACE	CITIZENSHIP
Millman Lizzie A	W	58	Indiana	
— William E	S	14	Indiana	

1910 CENSUS INDEX
DEPARTMENT OF COMMERCE
BUREAU OF THE CENSUS

A-48
U. S. GOVERNMENT PRINTING OFFICE

M 455

INDIANA

Meuleman Prosper (HEAD OF FAMILY)

VOL. 89 E.D. 260

SHEET 14 LINE 41

W (COLOR) 44 (AGE) Belgium (BIRTHPLACE) 1905 Na 1910 (CITIZENSHIP)

St Joseph (COUNTY)

South Bend (CITY) Grant (STREET) 447 (HOUSE NO.)

OTHER MEMBERS OF FAMILY

NAME	RELATIONSHIP	AGE	BIRTHPLACE	CITIZENSHIP
Meuleman Mary	W	45	Belgium	Na
— Cyriel	S	21	Belgium	Na
— Norman	S	20	Belgium	Na
— Madeline	D	17	Belgium	Na
— Louise	D	13	Indiana	

1920 CENSUS—INDEX
DEPARTMENT OF COMMERCE
BUREAU OF THE CENSUS

per #2

A-1A

Meuleman Prosper

STATE Indiana

HEAD OF FAMILY—CONTINUED

OTHER MEMBERS OF FAMILY—CONTINUED

NAME	RELATIONSHIP	AGE	BIRTHPLACE	CITIZENSHIP
Meuleman Jules	D	5	Indiana	

1920 CENSUS—INDEX
DEPARTMENT OF COMMERCE
BUREAU OF THE CENSUS

A-4b

U. S. GOVERNMENT PRINTING OFFICE

m 455

INDIANA

Milman, Rene
(HEAD OF FAMILY)

VOL. 89 E.D. 259

SHEET 5 LINE 57

W (COLOR) 47 (AGE) Belgium (BIRTHPLACE) 1911 Pa (CITIZENSHIP)

St. Joseph (COUNTY)

South Bend (CITY) Parkside (STREET) 536 (HOUSE NO.)

OTHER MEMBERS OF FAMILY

NAME	RELATIONSHIP	AGE	BIRTHPLACE	CITIZENSHIP
Milman, Louisa	W	42	Belgium	Pa
✓ Joseph	S	13	Belgium	Pa
✓ Mary	D	12	Belgium	Pa
✓ Anna	D	9	Belgium	Pa
✓ Rene	S	4 1/2	Indiana	

1920 CENSUS—INDEX
DEPARTMENT OF COMMERCE
BUREAU OF THE CENSUS

U. S. GOVERNMENT PRINTING OFFICE

Milman, Rene

HEAD OF FAMILY—CONTINUED

STATE Indiana

OTHER MEMBERS OF FAMILY—CONTINUED

NAME	RELATIONSHIP	AGE	BIRTHPLACE	CITIZENSHIP
Milman, Elbert	S	2 to	Indiana	

1920 CENSUS INDEX
DEPARTMENT OF COMMERCE
BUREAU OF THE CENSUS

A-1b

U. S. GOVERNMENT PRINTING OFFICE

M455

INDIANA

Milliman, Stewart (HEAD OF FAMILY)

VOL. 3 E.D. 34

SHEET 8 LINE 10

W. (COLOR) 71 (AGE) Indiana (BIRTHPLACE) (CITIZENSHIP)

Allen (COUNTY)

Fort Wayne (CITY) Alabama Avenue (STREET) 2122 (HOUSE NO.)

OTHER MEMBERS OF FAMILY

NAME	RELATIONSHIP	AGE	BIRTHPLACE	CITIZENSHIP
Milliman Martha	W	70	Pennsylvania	
—— Carie	D.	42	Indiana	
—— John	S.	38	Indiana	

1920 CENSUS—INDEX
DEPARTMENT OF COMMERCE
BUREAU OF THE CENSUS

U. S. GOVERNMENT PRINTING OFFICE

M.455

Millsaw Wade
(HEAD OF FAMILY)

INDIANA

VOL. 94 E.D. 231

SHEET 3 LINE 16

W 35 Illinois
(COLOR) (AGE) (BIRTHPLACE)

Sullivan
(COUNTY)

(CITY) (STREET) (HOUSE NO.)

OTHER MEMBERS OF FAMILY

NAME	RELATIONSHIP	AGE	BIRTHPLACE	OCCUPATION
Millsaw Martha	W	33	Illinois	
— Guy	S	17	Indiana	

1920 CENSUS—INDEX
DEPARTMENT OF COMMERCE
BUREAU OF THE CENSUS

A-28

U.S. GOVERNMENT PRINTING OFFICE

M455

INDIANA

VOL. 84 E.D. 70

SHEET 5 LINE 92

Millman, Wade
(HEAD OF FAMILY)

W 68 Indiana
COLOR AGE BIRTHPLACE (CITIZENSHIP)

Putnam
(COUNTY) (STREET) (HOUSE NO.)

(CITY)

OTHER MEMBERS OF FAMILY

NAME	RELATIONSHIP	AGE	BIRTHPLACE	CITIZENSHIP
Huber, Thomas	S	70	Indiana	
Jessie	Ne	35	Indiana	
Millman, John	F	98	Ohio	

1920 CENSUS—INDEX
DEPARTMENT OF COMMERCE
BUREAU OF THE CENSUS

M 455

INDIANA

Tallman Walter
(HEAD OF FAMILY)

VOL. 79 E. D. 149

SHEET 25 LINE 08

W 25 Ohio
(COLOR) (AGE) (BIRTHPLACE)

Noble (CITY OR TOWNSHIP)
(COUNTY)

Kendallville Lincoln 605
(CITY) (STREET) (HOUSE NO.)

OTHER MEMBERS OF FAMILY

NAME	RELATIONSHIP	AGE	BIRTHPLACE	CITIZENSHIP
Millhorn, Maude	W	23	Indiana	
Evelyn	D	4 5/12	Indiana	

1920 CENSUS—INDEX
DEPARTMENT OF COMMERCE
BUREAU OF THE CENSUS

A-13

M455

Mollman [illegible]
(HEAD OF FAMILY)

INDIANA

VOL. 4 E.D. 41

SHEET 7 LINE 22

[illegible] (COLOR) [illegible] (AGE) [illegible] (BIRTHPLACE) (CITIZENSHIP)

[illegible] (COUNTY)

Fort Wayne (CITY) Madison (STREET) 30[illegible] (HOUSE NO.)

OTHER MEMBERS OF FAMILY

NAME	RELATIONSHIP	AGE	BIRTHPLACE	CITIZENSHIP
Mollman Edith	H	42	Ohio	
— Mildred	D	9	Ohio	
Burton Floyd	L	22	Indiana	
Smith Sylvester	L	2[illegible]	Ohio	

1920 CENSUS—INDEX
DEPARTMENT OF COMMERCE
BUREAU OF THE CENSUS

U. S. GOVERNMENT PRINTING OFFICE

M 455

INDIANA

Millaon, Wm (HEAD OF FAMILY)

VOL. 63 E.D. 83

SHEET 4 LINE 43

W (COLOR) 41 (AGE) Missouri (BIRTHPLACE) (CITIZENSHIP)

Marion (COUNTY)

Indianapolis (CITY) Carolina (STREET) 2860 (HOUSE NO.)

OTHER MEMBERS OF FAMILY

NAME	RELATIONSHIP	AGE	BIRTHPLACE	CITIZENSHIP
Millaon Leah	W	33	Arkansas	
— Cornwell	S	15	Arkansas	
— Glen	S	12	Missouri	
— Clarence	S	8	Indiana	
— Dorothy	D	5	Indiana	

1920 CENSUS—INDEX
DEPARTMENT OF COMMERCE
BUREAU OF THE CENSUS

A-1a

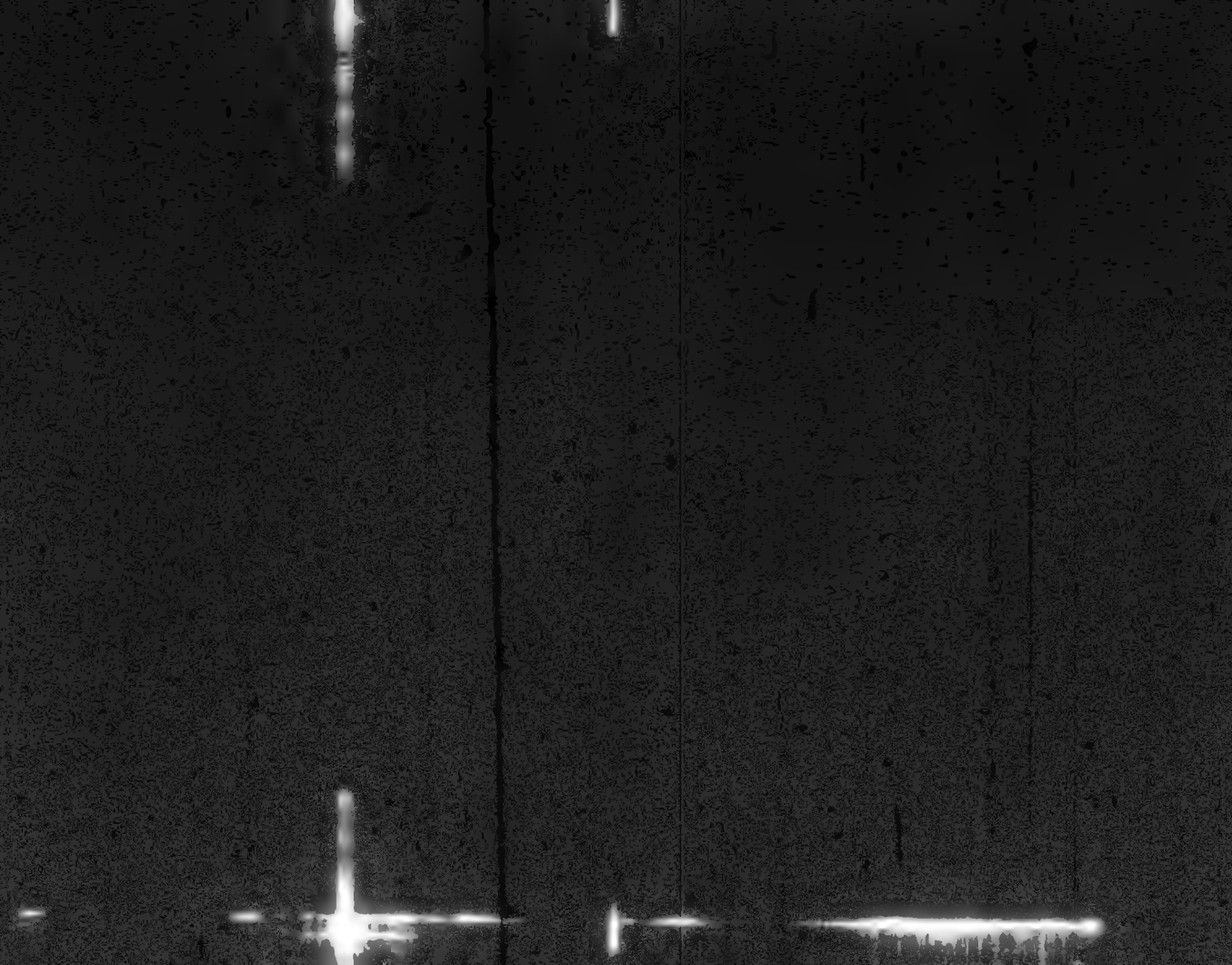

M 456

INDIANA

Mollenhour Abram
(HEAD OF FAMILY)

VOL. 40 E.D. 84

SHEET 10 LINE 64

W (COLOR) 42 (AGE) Indiana (BIRTHPLACE) (CITIZENSHIP)

Kosciusko (COUNTY)

Mentone (CITY) Broadway (STREET) (HOUSE NO.)

OTHER MEMBERS OF FAMILY

NAME	RELATIONSHIP	AGE	BIRTHPLACE	CITIZENSHIP
Mollenhour Louis	W	37	Indiana	
— Lucil	D	16	Indiana	
— Annabelle	D	14	Indiana	
— Bernice	D	8	Indiana	
Galantine Paul	S D	20	Indiana	

1900 CENSUS INDEX
DEPARTMENT OF COMMERCE
BUREAU OF THE CENSUS

A-1p

M 456

INDIANA

Milner, Adaline
(HEAD OF FAMILY)

VOL. 93 E.D. 276

SHEET 9 LINE 25

W 72 Ohio
(COLOR) (BIRTHPLACE)

Starke
(COUNTY)

(CITY) (STREET) (HOUSE NO.)

OTHER MEMBERS OF FAMILY

NAME	RELATION-SHIP	AGE	BIRTHPLACE	OWNED
Milner, Dolie	D	42	Indiana	
John	S	22	Indiana	
Humbert, Helen	SD	14	Indiana	

1930 CENSUS—INDEX
DEPARTMENT OF COMMERCE
BUREAU OF THE CENSUS

A-15

M45C

INDIANA

Milner, Albert
(INDIVIDUAL)

VOL. 455 E.D. 1.3

SHEET 10 LINE 48

W (COLOR) 27 (AGE) Indiana (BIRTHPLACE) (CITIZENSHIP)

La Porte
(COUNTY)

(CITY) (STREET) (HOUSE NO.)

ENUMERATED WITH Perkins, J. E.

RELATIONSHIP TO ABOVE Hired man

REMARKS

1920 CENSUS—CITY
DEPARTMENT OF COMMERCE
BUREAU OF THE CENSUS

U. S. GOVERNMENT PRINTING OFFICE

M 45-6

INDIANA

Molnar, Albert J. (HEAD OF FAMILY) VOL. 76 E.D. 155

SHEET 8 LINE 41

W (COLOR) 49 (AGE) Austria-Hungary (BIRTHPLACE) 1902 Yes 1910

Monroe (CITY)

Stinesville (CITY)

South (STREET)

OTHER MEMBERS OF FAMILY

NAME	RELATION-SHIP	AGE	BIRTHPLACE
Molnar, Caroline	W	44	Austria. Hungarian
Albert Jr.	S	19	Austria. Hungarian

1910 CENSUS—INDEX

M 456

INDIANA

Molnar, Aley (HEAD OF FAMILY)

VOL. 89 E.D. 258

SHEET 3 LINE 37

W (COLOR) 30 (AGE) Hovig (BIRTHPLACE) 1907 Pa (CITIZENSHIP)

St Joseph (COUNTY)

South Bend (CITY) S Walnut (STREET) 521½ (HOUSE NO.)

OTHER MEMBERS OF FAMILY

NAME	RELATIONSHIP	AGE	BIRTHPLACE	CITIZENSHIP
Molnar, Elizabeth	W	25	Kapuvar	Na
— Elizabeth	D	5	Indiana	
— Joseph	S	3 9/12	Indiana	
— Agnes	D	4/12	Indiana	
Kovics, Even	Bo	35	Hovig	Na

1920 CENSUS INDEX
DEPARTMENT OF COMMERCE
BUREAU OF THE CENSUS

A-10

U. S. GOVERNMENT PRINTING OFFICE

M456

INDIANA

Molnar, Alex
(HEAD OF FAMILY)

VOL. 89 E.D. 271

SHEET 3 LINE 73

M 70 Hungary 1910 Al
(SEX) (AGE) (BIRTHPLACE) (NATURALIZATION)

St. Joseph
(COUNTY)

South Bend Prairie Ave. 1313
(CITY) (STREET) (HOUSE NO.)

OTHER MEMBERS OF FAMILY

NAME	RELATIONSHIP	AGE	BIRTHPLACE	CITIZENSHIP
Molnar, Julia	W	54	Hungary	NA

1920 CENSUS—INDEX
DEPARTMENT OF COMMERCE
BUREAU OF THE CENSUS

A-10

M456

INDIANA

Molnar, Alex (HEAD OF FAMILY)

VOL. 87 E.D. 229

SHEET 2 LINE 65

W (COLOR) 35 (AGE) Indiana (BIRTHPLACE) (CITIZENSHIP)

St Joseph (COUNTY)

South Bend (CITY) Jefferson (STREET) 1213 (HOUSE NO.)

OTHER MEMBERS OF FAMILY

NAME	RELATIONSHIP	AGE	BIRTHPLACE	CITIZENSHIP
Molnar, Agnes	W	32	Indiana	
— Alex Jr.	S	11	Indiana	
— Gazella	D	10	Indiana	

1910 CENSUS—INDEX
DEPARTMENT OF COMMERCE
BUREAU OF THE CENSUS

A-5 B

M 456

INDIANA

STATE

Molnar Alex
(INDIVIDUAL)

VOL. 88 E.D. 271

SHEET 16 LINE 80

W 7 Indiana
(COLOR) (AGE) (BIRTHPLACE) (CITIZENSHIP)

St Joseph
(COUNTY)

South Bend Kendall 17 Ind
(CITY) (STREET) (HOUSE NO.)

ENUMERATED WITH Pale, John

RELATIONSHIP TO ABOVE Son

REMARKS

1920 CENSUS—INDEX
DEPARTMENT OF COMMERCE
BUREAU OF THE CENSUS

U.S. GOVERNMENT PRINTING OFFICE

m 45 6

INDIANA

Mlynarczyk, Alexander (HEAD OF FAMILY) VOL. 50 E.D. 46

SHEET 6 LINE 78

W (COLOR) 24 (AGE) Poland (BIRTHPLACE) 1913 Na 1918 (CITIZENSHIP)

Lake (COUNTY)

East Chicago (CITY) Todd Ave (STREET) 5028 (INSIDE NO.)

OTHER MEMBERS OF FAMILY

NAME	RELATIONSHIP	AGE	BIRTHPLACE	CITIZENSHIP
Mlynarczyk Victoria	W	19	Illinois	Ia

1920 CENSUS—INDEX
DEPARTMENT OF COMMERCE
BUREAU OF THE CENSUS

A4a

U. S. GOVERNMENT PRINTING OFFICE

M 456

INDIANA

Milner, Allen E
(INDIVIDUAL)

VOL. 71 E.D. 206

SHEET 1 LINE 90

W (COLOR) 42 (AGE) Indiana (BIRTHPLACE) (CITIZENSHIP)

Marion (COUNTY)

Indianapolis (CITY) Lord (STREET) 837 (HOUSE NO.)

ENUMERATED WITH Oakerson, Ida B

RELATIONSHIP TO ABOVE Lodger

REMARKS

1920 CENSUS—INDEX
DEPARTMENT OF COMMERCE
BUREAU OF THE CENSUS

U. S. GOVERNMENT PRINTING OFFICE

M456

STATE INDIANA

Milner, Alvin I. (HEAD OF FAMILY)

VOL. 33 E.D. 39

SHEET 3 LINE 1

W (COLOR) 42 (AGE) Indiana (BIRTHPLACE) (CITIZENSHIP)

Hancock (COUNTY)

Wilkinson (CITY) — (STREET) (HOUSE NO.)

OTHER MEMBERS OF FAMILY

NAME	RELATIONSHIP	AGE	BIRTHPLACE	CITIZENSHIP
Milner, Dora	W	36	Indiana	
— Paul	S	17	Indiana	
— Howard	S	6	Indiana	
— Mary E	D	1/12	Indiana	

1920 CENSUS—INDEX
DEPARTMENT OF COMMERCE
BUREAU OF THE CENSUS

A-1-A
U.S. GOVERNMENT PRINTING OFFICE

456

INDIANA

VOL. 74 E.D. 181

SHEET 5 LINE 37

Mullenhour, Amos
(HEAD OF FAMILY)

W 57 Indiana
(RACE) (BIRTHPLACE)

Marshall
(COUNTY)

(CITY) (STREET)

OTHER MEMBERS OF FAMILY

NAME	RELATION-SHIP	AGE	BIRTHPLACE
Mullenhour, Mary	W	51	Indiana

1930 CENSUS—INDEX
DEPARTMENT OF COMMERCE
BUREAU OF THE CENSUS

M 4 5 6

INDIANA

Molnar, Andrew (HEAD OF FAMILY)

VOL. 23 E.D. 266

SHEET 15 LINE 28

W (COLOR) 43 (AGE) Hungary (BIRTHPLACE) 1894 Nov (IMMIGRATION)

Harrison (COUNTY) Indianapolis (CITY) Canal Ave (STREET) 254 (HOUSE NO.)

OTHER MEMBERS OF FAMILY

NAME	RELATIONSHIP	AGE	BIRTHPLACE	CITIZENSHIP
Molnar, Helen	W	33	Hungary	Pa
— Julius	S	13	Illinois	
— Mary	D	14	Indiana	
— Louis	S	11	Indiana	
— Elizabeth	D	9	Indiana	

1930 CENSUS — DEPARTMENT OF COMMERCE — BUREAU OF THE CENSUS

A-45

STATE Indiana

Molnar, Andrew

HEAD OF FAMILY—CONTINUED

OTHER MEMBERS OF FAMILY—CONTINUED

NAME	RELATION SHIP	AGE	BIRTHPLACE	CONDITION
Molnar, Helen	w	F	Indiana	
" Irma	d	2/12	Indiana	

1930 CENSUS—INDEX
DEPARTMENT OF COMMERCE

M456

STATE

Molnar Andrew
(INDIVIDUAL)

VOL. 88 E.D. 271

SHEET 18 LINE 52

W (COLOR) 50 (AGE) Hungary (BIRTHPLACE) 1908 Pa. (CITIZENSHIP)

St Joseph (COUNTY)

South Bend (CITY) Wemble Ave (STREET) 1504 (HOUSE NO.)

ENUMERATED WITH Molnar, Anton

RELATIONSHIP TO ABOVE Boarder

REMARKS

1920 CENSUS—INDEX
DEPARTMENT OF COMMERCE
BUREAU OF THE CENSUS

A-2

M 456

INDIANA

Melvin, Anna (INDIVIDUAL)

VOL. 19 E.D. 68

SHEET 10 LINE 72

W (COLOR) 76 (AGE) Germany (BIRTHPLACE) 1860-Na- (CITIZENSHIP)

Floyd (COUNTY)

New Albany (CITY) Culbertson Ave. (STREET) 604 (HOUSE NO.)

ENUMERATED WITH Williams, James

RELATIONSHIP TO ABOVE Mother in law

REMARKS

1900 CENSUS—INDEX
REPRODUCTION OF THIS INDEX
BUREAU OF THE CENSUS

U. S. GOVERNMENT PRINTING OFFICE

M 456

Molnary, Anna (HEAD OF FAMILY)

INDIANA

VOL. 59 E.D. 106

SHEET 12 LINE 86

W. (COLOR) 38 (AGE) Ind (BIRTHPLACE) (CITIZENSHIP)

Madison (COUNTY)

Anderson (CITY) Jackson (STREET) 2451 (HOUSE NO.)

OTHER MEMBERS OF FAMILY

NAME	RELATIONSHIP	AGE	BIRTHPLACE	CITIZENSHIP
Morans, Treca	D	23	Ind	
— Anthony	S	22	Ind	
— Charles	S	16	Penn	
— Angela	S	14	Ohio	
— Elizabeth	D	13	Ohio	

1920 CENSUS—INDEX
DEPARTMENT OF COMMERCE
BUREAU OF THE CENSUS

#1 see #2

see Molnary, Anna

U.S. GOVERNMENT PRINTING OFFICE

STATE Indiana

Molnary Anna

INDEX FAMILY—CONTINUED

OTHER MEMBERS OF FAMILY—CONTINUED

NAME	RELATIONSHIP	AGE	BIRTHPLACE	Citizenship
Morans, James	S.	11	Ohio	

1920 CENSUS—INDEX
DEPARTMENT OF COMMERCE
BUREAU OF THE CENSUS

42 Acc #1

A-15

M456

INDIANA

Molnar, Anton
(HEAD OF FAMILY)

VOL. 89 E.D. 257

SHEET 8 LINE 84

W (COLOR) 42 (AGE) Hungary (BIRTHPLACE) 1907 Al Unk (CITIZENSHIP)

St Joseph (COUNTY)

South Bend (CITY) W. Dunham (STREET) 820 (HOUSE NO.)

OTHER MEMBERS OF FAMILY

NAME	RELATIONSHIP	AGE	BIRTHPLACE	CITIZENSHIP
Molnar, Anna	W	38	Hungary	NR
— Helen	D	16	Hungary	NR
— Gazella	D	14	Hungary	NR
— Annie	D	6	Indiana	
— Joseph	S	5	Indiana	

1920 CENSUS—INDEX
DEPARTMENT OF COMMERCE
BUREAU OF THE CENSUS

U.S. GOVERNMENT PRINTING OFFICE

STATE Indiana

Molonay Astor
HEAD OF FAMILY—CONTINUED

OTHER MEMBERS OF FAMILY—CONTINUED

NAME	RELATION SHIP	AGE	BIRTHPLACE	CITIZEN SHIP
Molonay, Mary	D	4	Indiana	
— Andy	S	3	Indiana	
— Margarete	D	1	Indiana	

1920 CENSUS—INDEX
DEPARTMENT OF COMMERCE
BUREAU OF THE CENSUS

A-4b

M 4-7

Mulvany Anton

(HEAD OF FAMILY)

INDIANA

VOL. 89 E.D. 259

SHEET 9 LINE 21

W (COLOR) 71 (AGE) Hungary (BIRTHPLACE) 1905 Naturalized (CITIZENSHIP)

St Joseph (COUNTY)

South Bend (CITY) Jackson (STREET) 214 (HOUSE NO.)

OTHER MEMBERS OF FAMILY

NAME	RELATIONSHIP	AGE	BIRTHPLACE	CITIZENSHIP
Mulvany Mary	W	36	Hungary	Nat
✓ Anna	D	15	Hungary	Nat
✓ Margaett	D	9	Indiana	
✓ Mary	D	6	Indiana	
✓ Ernest	D	2	Indiana	

1920 CENSUS—INDEX
DEPARTMENT OF COMMERCE
BUREAU OF THE CENSUS

A-10

U. S. GOVERNMENT PRINTING OFFICE

M456

INDIANA

Molnar Anton
(HEAD OF FAMILY)

VOL. 88 E.D. 271

SHEET 18 LINE 48

W (COLOR) 37 (AGE) Hungary (BIRTHPLACE) 1907 Pa (CITIZENSHIP) -

St Joseph (COUNTY)

South Bend (CITY) Kemble Ave (STREET) 1504 (HOUSE NO.)

OTHER MEMBERS OF FAMILY

NAME	RELATIONSHIP	AGE	BIRTHPLACE	CITIZENSHIP
Molnar, Mary	W	27	Indiana	
- Katheron	D	10	Indiana	
- Anton	S	8	Indiana	
Molnar, Andrew	Bo	50	Hungary	Pa

1920 CENSUS—INDEX
DEPARTMENT OF COMMERCE
BUREAU OF THE CENSUS

A-1a

U. S. GOVERNMENT PRINTING OFFICE

M456

INDIANA

Mlinar, Antone (HEAD OF FAMILY) VOL. 86 E.D. 189

SHEET 5 LINE 2

W (COLOR) 44 (AGE) Austria (BIRTHPLACE) 1904 Pa (CITIZENSHIP)

St Joseph (COUNTY)

(CITY) (STREET) (HOUSE NO.)

OTHER MEMBERS OF FAMILY

NAME	RELATIONSHIP	AGE	BIRTHPLACE	CITIZENSHIP
Mlinar, Anna	W	40	Austria	Pa
— Anna	D	18	Austria	Pa
— Lena	D	16	Austria	Pa
— Tresa	D	11	Indiana	
— Helen	D	10	Indiana	

1920 CENSUS—INDIA
DEPARTMENT OF COMMERCE
BUREAU OF THE CENSUS

#1 Ser #2

A-1a

U. S. GOVERNMENT PRINTING OFFICE

STATE Indiana

Mlinar, Antone
HEAD OF FAMILY—CONTINUED

OTHER MEMBERS OF FAMILY—CONTINUED

NAME	RELATIONSHIP	AGE	BIRTHPLACE	OCCUPATION
Mlinar, Elizabeth	D	3/12	Indiana	

1920 CENSUS—INDEX
DEPARTMENT OF COMMERCE
BUREAU OF THE CENSUS #2 Sec #1

A-13

m 456

INDIANA

Molenhour Arthur LeRoy (HEAD OF FAMILY) VOL. 24 E.D. 32

SHEET 2 LINE 20

W (COLOR) 41 (AGE) Indiana (BIRTHPLACE) (CITIZENSHIP)

Elkhart (COUNTY)

Nakarusa (CITY) Walnut (STREET) (HOUSE NO.)

OTHER MEMBERS OF FAMILY

NAME	RELATIONSHIP	AGE	BIRTHPLACE	CITIZENSHIP
Molenhour, Bessie M.	W	38	Indiana	
Adam	S	18	Indiana	
Pererson, Ruth Adell	F.D.	6	Indiana	

1920 CENSUS—INDEX
DEPARTMENT OF COMMERCE
BUREAU OF THE CENSUS

A-46

U. S. GOVERNMENT PRINTING OFFICE

m 456

INDIANA

Milner, Asher (HEAD OF FAMILY)

VOL. 97 E.D. 112

SHEET 8 LINE 4

w (COLOR) 37 (AGE) Indiana (BIRTHPLACE) (CITIZENSHIP)

Shelby (COUNTY)

(CITY) (STREET) (HOUSE NO.)

OTHER MEMBERS OF FAMILY

NAME	RELATIONSHIP	AGE	BIRTHPLACE	CITIZENSHIP
Milner, Mamie	w	28	Indiana	
— Virginia	D.	8	Indiana	
— Helen	D.	6	Indiana	
— Fern	D.	3 8/12	Indiana	
— Thomas	S.	0/12	Indiana	

1920 CENSUS—INDEX
DEPARTMENT OF COMMERCE
BUREAU OF THE CENSUS

A-1a

U. S. GOVERNMENT PRINTING OFFICE

M456

Milner, Atwell
(HEAD OF FAMILY)

INDIANA

VOL. 33 E.D. 49

SHEET 7 LINE 50

W 43 Indiana
(COLOR) (AGE) (BIRTHPLACE) (CITIZENSHIP)

Hancock
(COUNTY)

(CITY) (STREET) (HOUSE NO.)

OTHER MEMBERS OF FAMILY

NAME	RELATIONSHIP	AGE	BIRTHPLACE	CITIZENSHIP
Milner, Alma	W	32	Indiana	
- Edna M	D	17	Indiana	
- Cofein	D	7	Indiana	
- Doris	D	5	Indiana	

1920 CENSUS - INDEX
DEPARTMENT OF COMMERCE
BUREAU OF THE CENSUS

A-1a

m456

INDIANA

Mollenhour Augustus (HEAD OF FAMILY) VOL. 40 E.D. 83

STREET 11 LINE 92

W. M. (SEX) 71 (AGE) Indiana (BIRTHPLACE) (OTHER SHIP)

Kosciusko (COUNTY)

(CITY) (STREET) (HOUSE NO.)

OTHER MEMBERS OF FAMILY

NAME	RELATION-SHIP	AGE	BIRTHPLACE	OTHER SHIP
Mollenhour Mary	W	70	Indiana	
Fear Harry	Se	19	Indiana	

1920 CENSUS—INDEX
DEPARTMENT OF COMMERCE
BUREAU OF THE CENSUS

A-10

U. S. GOVERNMENT PRINTING OFFICE

M456

INDIANA

Molnar, Barbara (HEAD OF FAMILY)

VOL. 96 E.D. 163

SHEET 6 LINE 75

W (COLOR) 44 (AGE) Austria (BIRTHPLACE) 1899 Na-Na (CITIZENSHIP)

Vigo (COUNTY)

Terre Haute (CITY) N 22 (STREET) 2017 (HOUSE NO.)

OTHER MEMBERS OF FAMILY

NAME	RELATIONSHIP	AGE	BIRTHPLACE	CITIZENSHIP
Molnar, Mary	D	18	Illinois	
— Barbara	D	15	Illinois	
— John	S	13	Indiana	
— Susie	D	10	Indiana	
— Lizzie	D	6	Indiana	

1920 CENSUS—INDEX
DEPARTMENT OF COMMERCE
BUREAU OF THE CENSUS

#1 see #2

Molnar, Barbara

(HEAD OF FAMILY—CONTINUED)

STATE Indiana

OTHER MEMBERS OF FAMILY—CONTINUED

NAME	RELATIONSHIP	AGE	BIRTHPLACE	OTHERSHIP
Molnar, Mildred	D	3½	Indiana	
Kulesh, Phillip	Bo	29	Austria	A
Mastlak, Mike	Bo	40	Russia	Pa
Gresiak, Martha	Bo	18	Pennsylvania	

1920 CENSUS—INDEX
DEPARTMENT OF COMMERCE
BUREAU OF THE CENSUS

#2 see #1

U. S. GOVERNMENT PRINTING OFFICE

M 456

INDIANA

Milner, Benjamin
(CERTIFIED)

VOL. 2 E.D. 28

SHEET 7 LINE 40

W 42 Indiana
(COLOR) (AGE) (BIRTHPLACE) (CITIZENSHIP)

Allen
(COUNTY)

(CITY) (STREET) (HOUSE NO.)

ENUMERATED WITH Pelz, Albert J

RELATIONSHIP TO ABOVE Employe

REMARKS

1920 CENSUS—INDEX
DEPARTMENT OF COMMERCE
BUREAU OF THE CENSUS

A-8
U. S. GOVERNMENT PRINTING OFFICE

3745 6

INDIANA

VOL. 62 E.D. 23

SHEET 9 LINE 29

Milner Benjamin
NAME OF FAMILY

W 69 Kentucky
(SEX) (AGE) (BIRTHPLACE)

Marion
(COUNTY)

(CITY)

Bennett Ave
(STREET)

(HOUSE NO.)

OTHER MEMBERS OF FAMILY

NAME	RELATIONSHIP	AGE	BIRTHPLACE	CITIZEN
Malinda Valdora	W	65	Indiana	

1930 CENSUS—INDEX
DEPARTMENT OF COMMERCE
BUREAU OF THE CENSUS

U. S. GOVERNMENT PRINTING OFFICE

M 457

INDIANA

Molnar Bolaca
(NAME OF FAMILY)

VOL. 49 E.D. 40

SHEET 7 LINE 23

W COLOR | 30 AGE | Austria BIRTHPLACE | 1905 All CITIZENSHIP

Lake COUNTY

Hessville CITY | 15th Ave STREET | — HOUSE NO.

OTHER MEMBERS OF FAMILY

NAME	RELATION-SHIP	AGE	BIRTHPLACE	CITIZEN-SHIP
Molnar, Regina	W	26	Austria	Fr R
— Charlie	S	4 3/12	Illinois	
— Bolaca	S	5/12	Illinois	

1920 CENSUS—CIDEX
DEPARTMENT OF COMMERCE
BUREAU OF THE CENSUS

A-46

M456

INDIANA

Mlinarevich, Rev C (HEAD OF FAMILY) VOL. 50 E.D. 51

SHEET 19 LINE 28

No 33 (COLOR) (AGE) Czech Slovakia 1914 (BIRTHPLACE) (CITIZENSHIP)

Lake (COUNTY)

East Chicago City (CITY) Fir (STREET) 4001 (HOUSE NO.)

OTHER MEMBERS OF FAMILY

NAME	RELATION-SHIP	AGE	BIRTHPLACE	CITIZEN-SHIP
Konya, Mary E	HK	17	Indiana	

1920 CENSUS—INDEX
DEPARTMENT OF COMMERCE
BUREAU OF THE CENSUS

A-10

U.S. GOVERNMENT PRINTING OFFICE

M 456

INDIANA

Mollenhour C. O
(HEAD OF FAMILY)

VOL. 4-0 E.D. 84-1

SHEET 13 LINE 32

W 30 Indiana
(COLOR) (AGE) (BIRTHPLACE)

Kosciusko
(COUNTY)

Mentone Tucker
(CITY) (STREET) (HOUSE NO.)

OTHER MEMBERS OF FAMILY

NAME	RELATION-SHIP	AGE	BIRTHPLACE	CENSUS PAGE
Mollenhour, Goldie	W	27	Indiana	
— Eileen P.	D	7	Indiana	
— Harry E	S	2 3/12	Indiana	
Ringle, Mary Ann	M in	55	Indiana	

1910 CENSUS INDEX
DEPARTMENT OF COMMERCE
BUREAU OF THE CENSUS

U.S. GOVERNMENT PRINTING OFFICE

M 456

STATE INDIANA

Milner, Carrie
(INDIVIDUAL)

VOL. 6 E.D. 22

SHEET 3 LINE 4

W (COLOR) 35 (AGE) Ohio (BIRTHPLACE) (CITIZENSHIP)

Bartholomew
(COUNTY)

(CITY) (STREET) (HOUSE NO.)

ENUMERATED WITH Brown, Harry D

RELATIONSHIP TO ABOVE Niece

REMARKS

See Mitner, Carrie

1920 CENSUS—INDEX
DEPARTMENT OF COMMERCE
BUREAU OF THE CENSUS

U. S. GOVERNMENT PRINTING OFFICE

M 456

INDIANA

Milner, Catherine L (INDIVIDUAL)

VOL. 71 E.D. 202

SHEET 4 LINE 40

W (RESIDENCE) 41 (AGE) Indiana (BIRTHPLACE) (NATIONALITY)

Marion (COUNTY)

Indianapolis (CITY) E South (STREET) 320 (HOUSE NO.)

ENUMERATED WITH Steinhauer, Mary C

RELATIONSHIP TO ABOVE Daughter

REMARKS

1920 CENSUS—INDEX
DEPARTMENT OF COMMERCE
BUREAU OF THE CENSUS

U. S. GOVERNMENT PRINTING OFFICE

M456.

Milner, Cecil
(HEAD OF FAMILY)

INDIANA

VOL. 10 E.D. 32

SHEET 10 LINE 40

W (COLOR) 37 (AGE) Indiana (BIRTHPLACE) (CITIZENSHIP)

Carroll (COUNTY)

— (CITY) — (STREET) — (HOUSE NO.)

OTHER MEMBERS OF FAMILY

NAME	RELATIONSHIP	AGE	BIRTHPLACE	CHANGE
Milner, Cora	W	31	Indiana	
— John	S	2	Indiana	

1920 CENSUS—INDEX
DEPARTMENT OF COMMERCE
BUREAU OF THE CENSUS

A-1a

U. S. GOVERNMENT PRINTING OFFICE

m 456

INDIANA

Mlynarycz, Cecilia (INDIVIDUAL)

VOL. 52 E.D. 81

SHEET 6 LINE 21

W (INDIAN) 6 (AGE) Indiana (BIRTHPLACE) (CITIZENSHIP)

Lake (COUNTY)

Whiting (CITY) 119th (STREET) 912 (HOUSE NO.)

ENUMERATED WITH Paradzinas, Bob

RELATIONSHIP TO ABOVE Daughter

REMARKS

1920 CENSUS—INDEX
DEPARTMENT OF COMMERCE
BUREAU OF THE CENSUS

A-2

U. S. GOVERNMENT PRINTING OFFICE

[illegible] 456

Molanar Charilie
(INDIVIDUAL)

INDIANA

VOL. 50 E.D. 47

SHEET 11 LINE 51

W (COLOR) 40 (AGE) Hungaria (BIRTHPLACE) 19 [illegible] al (CITIZENSHIP)

Lake (COUNTY)

East Chicago (CITY) 150 Place (STREET) 501 (HOUSE NO.)

ENUMERATED WITH Hanesako, Steve

RELATIONSHIP TO ABOVE Roomer

REMARKS

1920 CENSUS—INDEX
DEPARTMENT OF COMMERCE
BUREAU OF THE CENSUS

m 456

INDIANA

Milner, Charles
(HEAD OF FAMILY)

VOL. 93 E.D. 277

SHEET 1 LINE 17

W (COLOR) 71 (AGE) Yorkshire (BIRTHPLACE) 1881 Na 1887 (CITIZENSHIP)

Starke (COUNTY)

— (CITY) — (STREET) — (HOUSE NO.)

OTHER MEMBERS OF FAMILY

NAME	RELATIONSHIP	AGE	BIRTHPLACE	CITIZENSHIP
Milner, Hannah Maude	W	57	Manchester	Na
— Ethel Constance	D	14	Indiana	

1920 CENSUS—INDEX
DEPARTMENT OF COMMERCE
BUREAU OF THE CENSUS

A-1a
U. S. GOVERNMENT PRINTING OFFICE

M.456

INDIANA

Milner, Charles
(INDIVIDUAL)

VOL. 71 E.D. 208

SHEET 8 LINE 63

W (COLOR) 52 (AGE) Indiana (BIRTHPLACE) (CITIZENSHIP)

Marion (COUNTY)

Indianapolis (CITY) Woodlawn (STREET) 8 38 (HOUSE NO.)

ENUMERATED WITH Britfield Sophia

RELATIONSHIP TO ABOVE Lodger

REMARKS

1920 CENSUS—INDEX
DEPARTMENT OF COMMERCE
BUREAU OF THE CENSUS

U.S. GOVERNMENT PRINTING OFFICE

M. 456

Milner Charles
(HEAD OF FAMILY)

INDIANA
VOL. 23 E.D. 7
SHEET 3 LINE 49

W 57 Indiana
(SEX) (AGE) (BIRTHPLACE)

Elkhart
(COUNTY)

(CITY) (STREET) (HOUSE NO.)

OTHER MEMBERS OF FAMILY

NAME	RELATION-SHIP	AGE	BIRTHPLACE	LIVED HERE
Milner, Curtis	W	57	Indiana	

1930 CENSUS—INDEX
DEPARTMENT OF COMMERCE
BUREAU OF THE CENSUS

A-16

E. D. 171

INDIANA

VOL. 95

SHEET 16 LINE 97

Milner, Charles

(NAME OF FAMILY)

W 58 Indiana

(COLOR) (AGE) (BIRTHPLACE)

(CITIZENSHIP)

Vigo

(COUNTY)

(CITY) (STREET) (HOUSE NO.)

OTHER MEMBERS OF FAMILY

NAME	RELATIONSHIP	AGE	BIRTHPLACE	CITIZENSHIP
Milner, Harriet	W	59	Illinois	
" Robert	S	25	Indiana	
" Frank	S	21	Indiana	
Milner, Charles	S	18	Indiana	

1920 CENSUS—INDEX
DEPARTMENT OF COMMERCE
BUREAU OF THE CENSUS

A-16

U. S. GOVERNMENT PRINTING OFFICE

M456

Mollenhour, Charles C
(HEAD OF FAMILY)

INDIANA
VOL. 74 E.D. 165
SHEET 13 LINE 20

H 36 Indiana
(OWNED) (BIRTHPLACE)

Marshall
(COUNTY)

Bourbon
CITY

(STREET) (HOUSE NO.)

OTHER MEMBERS OF FAMILY

NAME	RELATIONSHIP	AGE	BIRTHPLACE	CITIZENSHIP
Mollenhour, Mable C	H	32	Indiana	

1920 CENSUS—INDEX
DEPARTMENT OF COMMERCE
BUREAU OF THE CENSUS

A-18
U. S. GOVERNMENT PRINTING OFFICE

M 456

INDIANA

STATE

Milmer, Clara
(INDIVIDUAL)

VOL. 64 E.D. 217

SHEET 8 LINE 43

W. (COLOR) 34 (AGE) Indiana (BIRTHPLACE) (CITIZENSHIP)

Marion (COUNTY)

Indianapolis (CITY) West McCarthy (STREET) 526 (HOUSE NO.)

ENUMERATED WITH Arbuckle, Roy

RELATIONSHIP TO ABOVE Boarder

REMARKS

1930 CENSUS—INDEX
DEPARTMENT OF COMMERCE
BUREAU OF THE CENSUS

M456

INDIANA

Milliner, Clarence (HEAD OF FAMILY)

VOL. 33 E.D. 46

SHEET 16 LINE 43

W (COLOR) 38 (AGE) Indiana (BIRTHPLACE) (CITIZENSHIP)

Hancock (COUNTY)

Greenfield (CITY) B (STREET) NR (HOUSE NO.)

OTHER MEMBERS OF FAMILY

NAME	RELATIONSHIP	AGE	BIRTHPLACE	OTHER
Milliner, Flora	W	38	Indiana	
" Edward	S	14	Indiana	
" Delmar	S	12	Indiana	
" Jesse G	S	9	Indiana	
" Elizabeth	D	4	Indiana	

1920 CENSUS—INDEX
DEPARTMENT OF COMMERCE
BUREAU OF THE CENSUS

A-4b

M456

INDIANA

Mollenhour Clark
(HEAD OF FAMILY.)

VOL. 40 E.D. 84

SHEET 11 LINE 27

W 33 Indiana
(COLOR) (AGE.) (BIRTHPLACE) (OTHER BIRTHPLACE)

Kosciusko
(COUNTY)

Mentone Morgan —
(CITY) (STREET) (HOUSE NO.)

OTHER MEMBERS OF FAMILY

NAME	RELATION-SHIP	AGE	BIRTHPLACE	CITIZEN-SHIP
Mollenhour Cleo	W	30	Indiana	
— Lavorn	S	13	Illinois	
— Ralph	S	10	Indiana	

1920 CENSUS—INDEX
DEPARTMENT OF COMMERCE
BUREAU OF THE CENSUS

A-18

M456

INDIANA

Molenaar, Cobo
(INDIVIDUAL)

VOL. 49 E.D. 40

SHEET 23 LINE 6K

Ik (MILES) 72 (AGE) Holland (BIRTHPLACE) D.P. (CITIZENSHIP)

Lake (COUNTY)

Munster (CITY) — (STREET) — (HOUSE NO.)

ENUMERATED WITH Zeldenrust, Henry

RELATIONSHIP TO ABOVE Mother in law

REMARKS

1920 CENSUS INDEX
DEPARTMENT OF COMMERCE
BUREAU OF THE CENSUS

A-3

U. S. GOVERNMENT PRINTING OFFICE

M456

INDIANA

Milliner, Cyrus H (HEAD OF FAMILY)

VOL. 37 E.D. 124

SHEET 13 LINE 12

w (COLOR) 68 (AGE) Indiana (BIRTHPLACE) (CITIZENSHIP)

Howard (COUNTY)

Kokomo (CITY) Monroe (STREET) 1021 (HOUSE NO.)

OTHER MEMBERS OF FAMILY

NAME	RELATIONSHIP	AGE	BIRTHPLACE	CITIZENSHIP
Milliner, Calarinda	w	65	New York	

1920 CENSUS INDEX
DEPARTMENT OF COMMERCE
BUREAU OF THE CENSUS

A-4a

U.S. GOVERNMENT PRINTING OFFICE

m456

INDIANA

Milner, David H. (HEAD OF FAMILY)

VOL. 30 E.D. 91

SHEET 1 LINE 51

W (COLOR) 42 (AGE) Arkansas (BIRTHPLACE) (CITIZENSHIP)

Grant (COUNTY)

Marion (CITY) 2nd (STREET) 1702 (HOUSE NO.)

OTHER MEMBERS OF FAMILY

NAME	RELATIONSHIP	AGE	BIRTHPLACE	CITIZENSHIP
Milner, Mollie	W	42	Indiana	
— Alen C	S	19	Indiana	
— Charles	S	13	Indiana	
— Kenneth	S	7	Indiana	

1920 CENSUS—INDEX
DEPARTMENT OF COMMERCE
BUREAU OF THE CENSUS

A-6

M 456

INDIANA

Milner, Davis L. (INDIVIDUAL)

VOL. 71 E.D. 26

SHEET 1 LINE 92

W (COLOR) 14 (AGE) Indiana (BIRTHPLACE) (CITIZENSHIP)

Marion (COUNTY)

Indianapolis (CITY) Lord (STREET) 237 (HOUSE NO.)

ENUMERATED WITH Oakerson, Ida B.

RELATIONSHIP TO ABOVE Lodger

REMARKS

1920 CENSUS—INDEX
DEPARTMENT OF COMMERCE
BUREAU OF THE CENSUS

U.S. GOVERNMENT PRINTING OFFICE

M456

INDIANA

Milner, Edna (INDIVIDUAL)

VOL. 74 E.D. 184

SHEET 12 LINE 35

W (RACE) 24 (AGE) Indiana (BIRTHPLACE) (CITIZENSHIP)

Marshall (COUNTY)

Argos (CITY) Church (STREET) 200 (HOUSE NO.)

ENUMERATED WITH Zumbaugh, William

RELATIONSHIP TO ABOVE Step Daughter

REMARKS

1920 CENSUS INDEX
DEPARTMENT OF COMMERCE
BUREAU OF THE CENSUS

A-8

VM 456

INDIANA

Mollenhour Edward C (HEAD OF FAMILY) VOL. 40 E.D. 84

SHEET 11 LINE 37

W (RACE) 62 (AGE) Indiana (BIRTHPLACE)

Kosciusko (COUNTY) Indiana (STATE)

Mentone (CITY) Morgan (STREET) (HOUSE NO.)

OTHER MEMBERS OF FAMILY

NAME	RELATION-SHIP	AGE	BIRTHPLACE	CHECK-MARK
Mollenhour Annabelle	W	61	Indiana	

1920 CENSUS—INDEX
DEPARTMENT OF COMMERCE
BUREAU OF THE CENSUS

A-40

Jm 456

INDIANA

Milner, Elinore
(INDIVIDUAL)

VOL. 88 E.D. 262

SHEET 5 LINE 47

W 71 Indiana
(COLOR) (AGE) (BIRTHPLACE) (CITIZENSHIP)

St. Joseph
(COUNTY)

South Bend Kearsey 517
(CITY) (STREET) (HOUSE NO.)

ENUMERATED WITH Milner, George

RELATIONSHIP TO ABOVE Mother

REMARKS

1910 CENSUS—INDEX
DEPARTMENT OF COMMERCE
BUREAU OF THE CENSUS

U.S. GOVERNMENT PRINTING OFFICE

M 456

STATE

Molnar Elizabeth (CONTINUED) VOL. 88 E.D. 271

SHEET 16 LINE 81

W (MOLNAR) S (MARY) Indiana (BIRTHPLACE) (OTHER PLACES)

St Joseph (COUNTY)

South Bend (CITY) Kendall (STREET) 1714 (HOUSE NO.)

ENUMERATED WITH Pale, John

RELATIONSHIP TO ABOVE Daughter

REMARKS

1900 CENSUS—INDEX
SUBMITTED AS EVIDENCE
UNDER OF THE CENSUS

U.S. GOVERNMENT PRINTING OFFICE

M 456

INDIANA

Milner, Elizabeth E. (HEAD OF FAMILY)

VOL. 59 E.D. 117

SHEET 13 LINE 37

W (COLOR) 74 (AGE) Indiana (BIRTHPLACE) (CITIZENSHIP)

Madison (COUNTY)

Ingalls (CITY) Manifold (STREET) (HOUSE NO.)

OTHER MEMBERS OF FAMILY

NAME	RELATIONSHIP	AGE	BIRTHPLACE	CITIZENSHIP
Milner, Lilly Belle	G. D.	17	Kentucky	
— Emery L.	G. S.	14	Indiana	

1920 CENSUS—INDEX
DEPARTMENT OF COMMERCE
BUREAU OF THE CENSUS

A-1a

M456

INDIANA

Milner, Ely D (HEAD OF FAMILY)

VOL. 74 E.D. 168

SHEET 1 LINE 27

W (COLOR) 49 (AGE) Indiana (BIRTHPLACE) (CITIZENSHIP)

Marshall (COUNTY)

Plymouth (CITY) Michigan (STREET) 614 (HOUSE NO.)

OTHER MEMBERS OF FAMILY

NAME	RELATIONSHIP	AGE	BIRTHPLACE	CITIZENSHIP
Milner, Anna M	W	45	Indiana	
Grace E	D	22	Indiana	
George E	S	20	Indiana	

1920 CENSUS—INDEX
DEPARTMENT OF COMMERCE
BUREAU OF THE CENSUS

A-1a

M456

INDIANA

Moullenhour, Elza E (HEAD OF FAMILY)

VOL. 88 E.D. 262

SHEET 1 LINE 45

W (COLOR) 33 (AGE) Indiana (BIRTHPLACE) (CITIZENSHIP)

St Joseph (COUNTY)

South Bend (CITY) Columbia (STREET) 919 (HOUSE NO.)

OTHER MEMBERS OF FAMILY

NAME	RELATIONSHIP	AGE	BIRTHPLACE	CITIZENSHIP
Moullenhour, Millie	W	29	Indiana	
— Elsie	D	1 9/12	Indiana	

1920 CENSUS—INDEX
DEPARTMENT OF COMMERCE
BUREAU OF THE CENSUS

A-1a

U. S. GOVERNMENT PRINTING OFFICE

M456

INDIANA

Mullenhour Emery
(SURVIVOR)

VOL. 88 E.D. 263

SHEET 13 LINE 5

W 37 Indiana
(COLOR) (AGE) (BIRTHPLACE) (CITIZENSHIP)

St Joseph
(COUNTY)

South Bend E. Sample 226
(CITY) (STREET) (HOUSE NO.)

ENUMERATED WITH Bixler, Leora

RELATIONSHIP TO ABOVE Lodger

REMARKS

1900 CENSUS—INDEX
DEPARTMENT OF COMMERCE
BUREAU OF THE CENSUS

A-2

U.S. GOVERNMENT PRINTING OFFICE

1940 C

INDIANA

Milner, Emery L. — Vol. 59 E.D. 117

Sheet 13 Line 39

W — 14 — Indiana

Marion

Ingalls — Manifold

Enumerated with Milner, Elizabeth C.

Relationship to above Head

Remarks

1940 CENSUS—INDEX
DEPARTMENT OF COMMERCE
BUREAU OF THE CENSUS

M 456

INDIANA

Milner, Emmarilla (HEAD OF FAMILY)

VOL. 24 E.D. 168

SHEET 12 LINE 21

H M W 24 Ohio (BIRTHPLACE) (CITIZENSHIP)

Marshall (COUNTY)

Plymouth (CITY)

Jefferson (TOWNSHIP) 309 (HOUSE NO.)

OTHER MEMBERS OF FAMILY

NAME	RELATIONSHIP	AGE	BIRTHPLACE	CITIZENSHIP
Milner, Alice	D	43	Indiana	

1920 CENSUS - INDEX
DEPARTMENT OF COMMERCE
BUREAU OF THE CENSUS

A-46

M 416

INDIANA

Vol. 47 E.D. 223

Sheet 10 Line 25

Peter Gabel

M 23 Austria Hungary 1902 Al

St Louis

South Bend West Jefferson Blvd 1226

NAMES

NAMES

NAMES

m 456

INDIANA

Milner, Ethel E. (HEAD OF FAMILY)

VOL. 75 E.D. 165

SHEET 5 LINE 43

W (COLOR) 45 (AGE) Indiana (BIRTHPLACE) (CITIZENSHIP)

Montgomery (COUNTY)

Darlington (CITY) Garrison (STREET) (HOUSE NO.)

OTHER MEMBERS OF FAMILY

NAME	RELATIONSHIP	AGE	BIRTHPLACE	CITIZENSHIP
Living alone				

1920 CENSUS—INDEX
DEPARTMENT OF COMMERCE
BUREAU OF THE CENSUS

A-1b

m 456

INDIANA

Millner, Eva
(HEAD OF FAMILY)

VOL. 30 E.D. 97

SHEET 7 LINE 75

W 41 Indiana
COLOR AGE BIRTHPLACE CITIZENSHIP

Grant
COUNTY

Marion South Meridian 2616
CITY STREET HOUSE NO.

OTHER MEMBERS OF FAMILY

NAME	RELATIONSHIP	AGE	BIRTHPLACE	CITIZENSHIP
Oveman, Raymond	S	24	Indiana	
— Zoe	D L	21	Indiana	

1920 CENSUS - INDEX
DEPARTMENT OF COMMERCE
BUREAU OF THE CENSUS

A-16

M456

INDIANA

Millner Ezekiel (INDIVIDUAL) VOL. 87 E.D. 236

SHEET 3 LINE 90

W (COLOR) 74 (AGE) Indiana (BIRTHPLACE) (CITIZENSHIP)

St. Joseph (COUNTY)

South Bend (CITY) Liberty (STREET) 323 (HOUSE NO.)

CHOMBERATED WITH Wharton William

RELATIONSHIP TO ABOVE Brother in Law

REMARKS

1930 CENSUS-SEC-IX
DEPARTMENT OF COMMERCE
BUREAU OF THE CENSUS

A-2

[illegible] 456

INDIANA

Molinaro F. (INDIVIDUAL)

VOL. 53 E.D. 96

SHEET 6 LINE 63

W (COLOR) 35 (AGE) Italy (BIRTHPLACE) 1909 Na (CITIZENSHIP)

Lake (COUNTY)

Gary (CITY) Polk (STREET) 427 (HOUSE NO.)

ENUMERATED WITH Angelo, Angelo

RELATIONSHIP TO ABOVE Roomer

REMARKS

1920 CENSUS INDEX
DEPARTMENT OF COMMERCE
BUREAU OF THE CENSUS

A.C.
U.S. GOVERNMENT PRINTING OFFICE

M456

Milner, Fed D
HEAD OF FAMILY

INDIANA
VOL. 95 E.D. 182
SHEET 4 LINE 17

W 27 Indiana
COLOR AGE BIRTHPLACE

Ligo
COUNTY

CITY STREET HOUSE NO.

OTHER MEMBERS OF FAMILY

NAME	RELATION-SHIP	AGE	BIRTHPLACE	CENSUS SHEET
Milner, Sylvia	W	21	Indiana	

1920 CENSUS—INDEX
DEPARTMENT OF COMMERCE
BUREAU OF THE CENSUS

A-15

Jm 456

Milner Floyd
(INDIVIDUAL)

INDIANA

VOL. 59 E.D. 117

SHEET 7 LINE 49

W 23 Indiana
(COLOR) (AGE) (BIRTHPLACE) (CITIZENSHIP)

Madison
(COUNTY)

(CITY) (STREET) (HOUSE NO.)

ENUMERATED WITH Barcus Warner

RELATIONSHIP TO ABOVE Grand Son

REMARKS

1910 CENSUS INDEX
DEPARTMENT OF COMMERCE
BUREAU OF THE CENSUS

A-2
U. S. GOVERNMENT PRINTING OFFICE

M 456

INDIANA

Melmer, Francis M
(HEAD OF FAMILY)

VOL. 71 E.D. 201

SHEET 9 LINE 46

W (COLOR) 33 (AGE) Ohio (BIRTHPLACE) (CITIZENSHIP)

Marion (COUNTY)

Indianapolis (CITY) Virginia Ave (STREET) 3-20½ (HOUSE NO.)

OTHER MEMBERS OF FAMILY

NAME	RELATIONSHIP	AGE	BIRTHPLACE	CITIZENSHIP
Melmer, Erma	W	42	Indiana	

1930 CENSUS INDEX
DEPARTMENT OF COMMERCE
BUREAU OF THE CENSUS

A-16

INDIANA

Molner, Frank (INDIVIDUAL)

VOL. 86 E.D. 211

SHEET 7 LINE 71

W (COLOR) 45 (AGE) Hungary (BIRTHPLACE) 1912 al. (CITIZENSHIP)

St Joseph (COUNTY)

Mishawaka (CITY) Madison (STREET) 518 (HOUSE NO.)

ENUMERATED WITH Gaul, Steve

RELATIONSHIP TO ABOVE Roomer

REMARKS

1880 CENSUS INDEX
DEPARTMENT OF COMMERCE
BUREAU OF THE CENSUS

U.S. GOVERNMENT PRINTING OFFICE

M456

INDIANA

Milner, Frank (HEAD OF FAMILY)

VOL. 74 E.D. 172

SHEET 7 LINE 38

W (COLOR) 38 (AGE) Indiana (BIRTHPLACE) (CITIZENSHIP)

Marshall (COUNTY)

(CITY) (STREET) (HOUSE NO.)

OTHER MEMBERS OF FAMILY

NAME	RELATIONSHIP	AGE	BIRTHPLACE	CITIZENSHIP
Milner, Nora A	W	37	Indiana	
— Olga M	D	16	Indiana	
Nelson, Adolph D	Se	37	Norway	Al

1920 CENSUS—INDEX
DEPARTMENT OF COMMERCE
BUREAU OF THE CENSUS

A-1a

M 456.

INDIANA

Mlynarycz Frank (SURNAME) VOL. 52 E.D. 81

SHEET 6 LINE 22

W (COLOR) 4 (AGE) Indiana (BIRTHPLACE) (CITIZENSHIP)

Lake (COUNTY)

Whiting (CITY) 119 ct (STREET) 3[illegible] (HOUSE NO.)

ENUMERATED WITH Paradzinas, Bob

RELATIONSHIP TO ABOVE Son

REMARKS

1920 CENSUS—INDEX
DEPARTMENT OF COMMERCE
BUREAU OF THE CENSUS

U. S. GOVERNMENT PRINTING OFFICE

Sm 456

INDIANA

Molinari, Frank A. (NATIONAL)

VOL. 51 E.D. 73

SHEET 7 LINE 74

W (COLOR) 29 (AGE) Italy (BIRTHPLACE) 1905 Na 1918 (CITIZENSHIP)

Lake (COUNTY)

Hammond (CITY) East State (STREET) 186 (HOUSE NO.)

ENUMERATED WITH Rose, Harry M

RELATIONSHIP TO ABOVE Roomer

REMARKS

1900 CENSUS INDEX
DEPARTMENT OF COMMERCE
BUREAU OF THE CENSUS

U.S. GOVERNMENT PRINTING OFFICE

m 456

INDIANA

Mothner Fred
(INDIVIDUAL)

VOL. 33 E.D. 115

SHEET 4 LINE 95

W 54 Indiana
(COLOR) (AGE) (BIRTHPLACE) (CITIZENSHIP)

Hamilton
(COUNTY)

—
(CITY) (STREET) (HOUSE NO.)

ENUMERATED WITH Dean, William M

RELATIONSHIP TO ABOVE Brother-in-law

REMARKS

1 SEC CENSUS - INDEX
DEPARTMENT OF COMMERCE
BUREAU OF THE CENSUS

A-2

U. S. GOVERNMENT PRINTING OFFICE

[illegible] Fred
(INDIVIDUAL)

VOL. 35 [illegible]

SHEET 13 [illegible]

W 14 Indiana
(DIVISION) (UNIT) (CITY/PLACE) (COUNTY/SHIP)

Huntington
(COUNTY)

(CITY) (STREET) (HOUSE NO.)

ENCUMBRATED WITH Ness Herman J

RELATIONSHIP TO ABOVE Hired Hand

REMARKS

1900 CENSUS—STATE
DEPARTMENT OF COMMERCE
BUREAU OF THE CENSUS

U. S. GOVERNMENT PRINTING OFFICE

M456

INDIANA

Milner, Fred
(HEAD OF FAMILY)

VOL. 62 E.D. 23

SHEET 9 LINE 19

W (COLOR) 30 (AGE) Indiana (BIRTHPLACE) (CITIZENSHIP)

Marion (COUNTY)

(CITY) Tanner Cre (STREET) (HOUSE NO.)

OTHER MEMBERS OF FAMILY

NAME	RELATIONSHIP	AGE	BIRTHPLACE	OTHER INFO
Milner, Mae	W	34	Indiana	
——, Dorothy V	D	4 11/12	Indiana	
——, Donald	D	3 7/12	Indiana	
——, Marjorie A	D	1 11/12	Indiana	

1920 CENSUS—INDEX
DEPARTMENT OF COMMERCE
BUREAU OF THE CENSUS

Ado

m 456

Milner, Fred
(INDIVIDUAL)

INDIANA

VOL. 100 E.D. 165

SHEET 2 LINE 52

W (COLOR) 25 (AGE) Indiana (BIRTHPLACE) (CITIZENSHIP)

Tippecanoe (COUNTY)

La Fayette (CITY) South Fifth (STREET) 10 (HOUSE NO.)

ENUMERATED WITH Walters, Frank

RELATIONSHIP TO ABOVE Roomer

REMARKS

1910 CENSUS

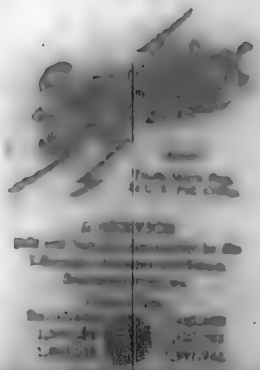

m 456

INDIANA

Molnar George (HEAD OF FAMILY)

VOL. 87 E.D. 213

SHEET 2 LINE 16

W 50 (AGE) Hungary (BIRTHPLACE) 1905 Al (CITIZENSHIP)

St Joseph (COUNTY)

CITY (STREET) HOUSE NO.

OTHER MEMBERS OF FAMILY

NAME	RELATION SHIP	AGE	BIRTHPLACE	CITIZEN SHIP
Molnar Teresa	W	50	Hungary	Al
— Joe	S	24	Hungary	Al
— Helen	D	19	Hungary	Al
— Louis	S	17	Hungary	Al
— Frank	S	13	Indiana	

THE DEGREE WHERE ... WHEN IN THE FORMS

#1 See

U.S. GOVERNMENT PRINTING OFFICE

STATE Indiana

Nelson Gage

INDEX OF FAMILY—CONTINUED

OTHER MEMBERS OF FAMILY—CONTINUED

NAME	RELATIONSHIP	AGE	BIRTHPLACE	GAINFUL OCC.
Nelson Julius	S	9	Indiana	
— Alice	D	6	Indiana	

M456

INDIANA

Molnar, George
(MONTHLY)

VOL. 44 E.D. 100

SHEET 11 LINE 60

W 43 Austria - N. R. -
(COLOR) (AGE) (BIRTHPLACE) (CITIZENSHIP)

Jefferson
(COUNTY)

- - -
(CITY) (STREET) (ORDER NO.)

ENUMERATED WITH Southeastern Hospital for Insane

RELATIONSHIP TO ABOVE Patient

REMARKS

1920 CENSUS—INDEX
DEPARTMENT OF COMMERCE
INDIANA NATIONAL BUREAU

U. S. GOVERNMENT PRINTING OFFICE

M456

INDIANA

Molner, George (HEAD OF FAMILY)

VOL. 87 E.D. 23

SHEET 1 LINE 57

W (COLOR) 46 (AGE) Austria (BIRTHPLACE) 1899 Pa. (CITIZENSHIP)

St. Joseph

South Bend (CITY) Colfax (STREET) 2618 (HOUSE NO.)

OTHER MEMBERS OF FAMILY

NAME	RELATIONSHIP	AGE	BIRTHPLACE	CITIZENSHIP
Molner, Mary	W	37	Austria	[illegible]
— Mary	D	12	Indiana	
— Emil	D	10	Indiana	
— Maggie	D	8	Indiana	
— George	S	6	Indiana	

1920 CENSUS—INDEX
DEPARTMENT OF COMMERCE
BUREAU OF THE CENSUS

And 1 Boarder

Ada

2M456

INDIANA

Molner, George (HEAD OF FAMILY) VOL. 96 E.D. 203

SHEET 3 LINE 94

W. 29 (AGE) Georgia (BIRTHPLACE) (CITIZENSHIP)

St. Joseph (COUNTY)

Mishawaka (CITY) East Fourth (STREET) 1307 (HOUSE NO.)

OTHER MEMBERS OF FAMILY

NAME	RELATIONSHIP	AGE	BIRTHPLACE	CITIZENSHIP
Molner, Florence	W	25	Indiana	
— Joseph	S	7	Indiana	
— Wilbur	S	5 6/12	Indiana	
— Jennie	D	3 1/12	Indiana	

1920 CENSUS - INDEX
DEPARTMENT OF COMMERCE
BUREAU OF THE CENSUS

A-1a

in 456

INDIANA

Millners George
(HEAD OF FAMILY)

VOL. 4 E.D. 44

SHEET 9 LINE 84

W (COLOR) 26 (AGE) Greece (BIRTHPLACE) 1908 Al (CITIZENSHIP)

Allen (COUNTY)

Fort Wayne (CITY) Wayne (STREET) 215 (HOUSE NO.)

OTHER MEMBERS OF FAMILY

NAME	RELATIONSHIP	AGE	BIRTHPLACE	CITIZENSHIP
Millners Margaret	W	25	Poland	Al
Mary	D	1/12	Michigan	

1920 CENSUS—INDEX
DEPARTMENT OF COMMERCE
BUREAU OF THE CENSUS

A-1a

M 456

INDIANA

M Lusnik George (CONTINUED)

VOL. 93 E.D. 220

SHEET 9 LINE 2

W (COLOR) 24 (AGE) Illinois (BIRTHPLACE) (CITIZENSHIP)

Starke (COUNTY)

King (CITY) — (STREET) — (HOUSE NO.)

ENUMERATED WITH M Lusnik, W Valastis

RELATIONSHIP TO ABOVE Grand Son

REMARKS

1880 CENSUS - INDEX
DEPARTMENT OF COMMERCE
BUREAU OF THE CENSUS

U.S. GOVERNMENT PRINTING OFFICE

M456

INDIANA

Milner, George
(INDIVIDUAL)

VOL. 2 E.D. 49
SHEET 2 LINE 94

W 19 Indiana
(COLOR) (AGE) (BIRTHPLACE) (CITIZENSHIP)

Allen
(COUNTY)

Fort Wayne Fairfield Ave 1206
(CITY) (STREET) (HOUSE NO.)

ENUMERATED WITH Kruepen, Louise

RELATIONSHIP TO ABOVE Lodger

REMARKS

1920 CENSUS INDEX
DEPARTMENT OF COMMERCE
BUREAU OF THE CENSUS

U.S. GOVERNMENT PRINTING OFFICE

VM 456

INDIANA

Milner George (HEADING FAMILY)

VOL. 36 E.D. 58

SHEET 1 LINE 88

W (COLOR) 64 (AGE) Indiana (BIRTHPLACE) (CITIZENSHIP)

Henry (COUNTY)

(CITY) (STREET) (HOUSE NO.)

OTHER MEMBERS OF FAMILY

NAME	RELATIONSHIP	AGE	BIRTHPLACE	CITIZENSHIP
Milner, Martha J	W	64	Indiana	

1920 CENSUS—INDEX
DEPARTMENT OF COMMERCE
BUREAU OF THE CENSUS

A-40

M 45

INDIANA

Milner, George
(HEAD OF FAMILY)

VOL. 88 E.D. 262

SHEET 5 LINE 45

W 44 Indiana
(COLOR) (AGE) (BIRTHPLACE) (CITIZENSHIP)

St. Joseph
South Bend (CITY) Keasey (STREET) 517 (HOUSE NO.)

OTHER MEMBERS OF FAMILY

NAME	RELATIONSHIP	AGE	BIRTHPLACE	CHECK-UP
Milner, Wynifred	W	38	Indiana	
" Elinore	M	11	Indiana	

1920 CENSUS—INDEX
DEPARTMENT OF COMMERCE
BUREAU OF THE CENSUS

A-46

U. S. GOVERNMENT PRINTING OFFICE

M 456

INDIANA

Milner, George (HEAD OF FAMILY)

VOL. 97 E.D. 155

SHEET 6 LINE 50

W (COLOR) 52 (AGE) Indiana (BIRTHPLACE) (CITIZENSHIP)

Vigo (COUNTY)

Terre Haute (CITY) Woodlawn Ave (STREET) 1924 (HOUSE NO.)

OTHER MEMBERS OF FAMILY

NAME	RELATIONSHIP	AGE	BIRTHPLACE	CITIZENSHIP
Milner, Lucinda	W	50	Indiana	
— Nellie	D	26	Indiana	
— Levi	S	19	Indiana	
— Albert	S	15	Indiana	

1920 CENSUS—INDEX
DEPARTMENT OF COMMERCE
BUREAU OF THE CENSUS

A-4a

M456

INDIANA

Milner, George D. (HEAD OF FAMILY) VOL. 62 E.D. 52

SHEET 18 LINE 38

W. (COLOR) 63 (AGE) Indiana (BIRTHPLACE) (CITIZENSHIP)

Marion (COUNTY)

Indianapolis (CITY) New Jersey (STREET) 2021 (HOUSE NO.)

OTHER MEMBERS OF FAMILY

NAME	RELATIONSHIP	AGE	BIRTHPLACE	Citizenship
Milner, Lillie E.	W.	54	Ohio	
— Dora May	D.	28	Indiana	

1920 CENSUS—INDEX
DEPARTMENT OF COMMERCE
BUREAU OF THE CENSUS

A-4a

U. S. GOVERNMENT PRINTING OFFICE

M456

INDIANA

Milnor George E
(HEAD OF FAMILY)

VOL. 79 E.D. 140

SHEET 8 LINE 51

W (COLOR) 46 (AGE) Indiana (BIRTHPLACE) (CITIZENSHIP)

Noble (COUNTY)

(CITY) (STREET) (HOUSE NO.)

OTHER MEMBERS OF FAMILY

NAME	RELATIONSHIP	AGE	BIRTHPLACE	CITIZENSHIP
Milnor Emma	W	47	Indiana	
- William W	S	23	Indiana	
- Roma L	D	19	Indiana	
- Esther L	D	16	Indiana	
- John C	S	11	Indiana	

1930 CENSUS—SCALE
DEPARTMENT OF COMMERCE
BUREAU OF THE CENSUS

U. S. GOVERNMENT PRINTING OFFICE

m456

INDIANA

Mollenhorn, George E (HEAD OF FAMILY)

VOL. 42 E.D. [illegible]

SHEET 13 LINE 27

W (COLOR) 38 (AGE) Indiana (BIRTHPLACE) (CITIZENSHIP)

Kosciusko (COUNTY)

Mentone (CITY) Tucker (STREET) (HOUSE NO.)

OTHER MEMBERS OF FAMILY

NAME	RELATIONSHIP	AGE	BIRTHPLACE	CITIZENSHIP
Mollenhorn, Vera	W	26	Indiana	
— Lincoln	S	6	Indiana	
— Helen	D	5 9/12	Indiana	
— Flo	D	2 4/12	Indiana	

1920 CENSUS INDEX
DEPARTMENT OF COMMERCE
BUREAU OF THE CENSUS

A-1a

U. S. GOVERNMENT PRINTING OFFICE

M 456

INDIANA

Milner, George E. (INDIVIDUAL)

VOL. 71 E.D. 26

SHEET 1 LINE 91

W (COLOR) 18 (AGE) Indiana (BIRTHPLACE) (CITIZENSHIP)

Marion (COUNTY)

Indianapolis (CITY) Lord (STREET) 837 (HOUSE NO.)

ENUMERATED WITH Anderson, Ida B.

RELATIONSHIP TO ABOVE Lodger

REMARKS

1920 CENSUS—INDEX
DEPARTMENT OF COMMERCE
BUREAU OF THE CENSUS

U.S. GOVERNMENT PRINTING OFFICE

M. 456

INDIANA

Milner, George H (HEAD OF FAMILY)

VOL. 61 E.D. 20

SHEET 8 LINE 1

W (COLOR) 48 (AGE) Indiana (BIRTHPLACE) (CITIZENSHIP)

Marion (COUNTY)

- (CITY) Baltimore Ave (STREET) 4239 (HOUSE NO.)

OTHER MEMBERS OF FAMILY

NAME	RELATIONSHIP	AGE	BIRTHPLACE	CITIZENSHIP
Milner, Vasthi M	W	32	Indiana	
- John M	S	23	Indiana	
- Savina V	D	7	Indiana	
- William W	S	5 3/12	Indiana	

1920 CENSUS—INDEX
DEPARTMENT OF COMMERCE
BUREAU OF THE CENSUS

M456

INDIANA

Milner, George R.
(HEAD OF FAMILY)

VOL. 93 E.D. 280

SHEET 3 LINE 8

W (COLOR) — (AGE) — Indiana (BIRTHPLACE) — (CITIZENSHIP)

Starke (COUNTY)

Knox (CITY) — (STREET) — (HOUSE NO.)

OTHER MEMBERS OF FAMILY

NAME	RELATIONSHIP	AGE	BIRTHPLACE	CITIZENSHIP
Milner, Ferm M.	W	23	Minnesota	
- George C.	S	1 7/12	Indiana	

1950 CENSUS—INDEX
DEPARTMENT OF COMMERCE
BUREAU OF THE CENSUS

See "Milner George R"

U.S. GOVERNMENT PRINTING OFFICE

M 456

INDIANA

STATE

Molnar Goldie
(INDIVIDUAL)

VOL. 88 E.D. 271

SHEET 16 LINE 79

W 9 Indiana
(COLOR) (AGE) (BIRTHPLACE) (CITIZENSHIP)

St Joseph
(COUNTY)

South Bend Kendall 71
(CITY) (STREET) (HOUSE NO.)

ENUMERATED WITH Pale, John

RELATIONSHIP TO ABOVE Daughter

REMARKS

1930 CENSUS—STATE
DEPARTMENT OF COMMERCE
BUREAU OF THE CENSUS

U. S. GOVERNMENT PRINTING OFFICE

m 456

INDIANA

Milner, Harry (HEAD OF FAMILY)

VOL. 47 E.D. 24

SHEET 5 LINE 61

W (COLOR) 28 (AGE) Indiana (BIRTHPLACE) (CITIZENSHIP)

Jasper (COUNTY)

Rensselaer (CITY) E. Harrison (STREET) N.R. (HOUSE NO.)

OTHER MEMBERS OF FAMILY

NAME	RELATIONSHIP	AGE	BIRTHPLACE	CITIZENSHIP
Milner, Hester	W	27	Indiana	
- Virginia	D	6	Indiana	
- Lida	D	4/12	Indiana	
- Janet	D	7/12	Indiana	

1920 CENSUS—INDEX
DEPARTMENT OF COMMERCE
BUREAU OF THE CENSUS

[illegible]

M-456

INDIANA

Millner, Harry C (HEAD OF FAMILY)

VOL. 58 E.D. 107

SHEET 4 LINE 23

W (COLOR) 44 (AGE) Ohio (BIRTHPLACE) (CITIZENSHIP)

Madison (COUNTY)

Anderson (CITY) W 1st (STREET) 829 (HOUSE NO.)

OTHER MEMBERS OF FAMILY

NAME	RELATIONSHIP	AGE	BIRTHPLACE	[illegible]
Millner, Minnie	W	41	Indiana	
✓ Effie G	D	19	Indiana	
✓ Eva B	D	16	Indiana	
✓ Emma F	D	13	Indiana	
✓ Paul C	S	9	Indiana	

1900 CENSUS—INDEX
DEPARTMENT OF COMMERCE
BUREAU OF THE CENSUS

#1 see #2

U.S. GOVERNMENT PRINTING OFFICE

STATE Indiana

Millner Harry C.
(HEAD OF FAMILY—CONTINUED)

OTHER MEMBERS OF FAMILY—CONTINUED

NAME	RELATIONSHIP	AGE	BIRTHPLACE	[illegible]
Millner, John	S	7	Indiana	

[illegible]

#2 See #1

M456

INDIANA

Moldenhauer Harry H (HEAD OF FAMILY) VOL. 40 E.D. 84

SHEET 1 LINE 13.

W (COLOR) W (SEX) Indiana (BIRTHPLACE)

Kosciusko (COUNTY)

(CITY) (STREET) (HOUSE NO.)

OTHER MEMBERS OF FAMILY

NAME	RELATIONSHIP	AGE	BIRTHPLACE	CHILDREN
Moldenhauer Zelma	W	27	Indiana	
Winnifred	D	9	Indiana	

1910 CENSUS—INDEX

M456

INDIANA

Milner Hattie C. (HEAD OF FAMILY)

VOL. 16 E.D. 50

SHEET 6 LINE 22

W (COLOR) 79 (AGE) Indiana (BIRTHPLACE) (CITIZENSHIP)

Clinton (COUNTY)

— (CITY) — (STREET) — (HOUSE NO.)

OTHER MEMBERS OF FAMILY

NAME	RELATIONSHIP	AGE	BIRTHPLACE	CITIZENSHIP
Milner Hattie C.	D.	56	Indiana	
— Ralph	G.S.	22	Indiana	

1920 CENSUS—INDEX

m456

STATE

Milliner, Helen (INDIVIDUAL)

VOL. 35 E.D. 110

SHEET 6 LINE 43

W (COLOR) 25 (AGE) Indiana (BIRTHPLACE) (CITIZENSHIP)

Huntington (COUNTY)

Huntington (CITY) North Jefferson (STREET) (HOUSE NO.)

ENUMERATED WITH Lavengood, Arvada

RELATIONSHIP TO ABOVE Boarder

REMARKS

1900 CENSUS INDEX
INDEXED BY THE OFFICE
MADE OF THE OFFICE

A-2

U. S. GOVERNMENT PRINTING OFFICE

M 456

STATE

Molyn Kellen
(GIVEN NAME)

VOL. 88 E.D. 27

SHEET 16 LINE 83

W 2 Indiana
(SEX) (AGE) (BIRTHPLACE) (WATERSHED)

St Joseph
(COUNTY)

South Bend Kendall
(CITY) (STREET) (SECTION)

ENUMERATED WITH Pali, John

RELATIONSHIP TO ABOVE Daughter

REMARKS

[illegible]

M 456

INDIANA

VOL. 81 E.D. 165

SHEET 3 LINE 22

Mollenhauer Henry

(NAME OF PARENT)

W 58 Germany - N.R. -

COLOR AGE BIRTHPLACE CITIZENSHIP

Perry

CO. (CITY)

(STREET) (HOUSE NO.)

OTHER MEMBERS OF FAMILY

NAME	RELATION-SHIP	AGE	BIRTHPLACE	CITIZEN-SHIP
Mollenhauer Barbara	W	62	Kentucky	

1880 CENSUS—INDEX
DEPARTMENT OF COMMERCE
BUREAU OF THE CENSUS

A-13

U. S. GOVERNMENT PRINTING OFFICE

M456

INDIANA

Molenaar, Henry
(HEAD OF FAMILY)

VOL. 49 E.D. 40

SHEET 22 LINE 64

W (COLOR) 34 (AGE) Illinois (BIRTHPLACE) (CITIZENSHIP)

Lake (COUNTY)

Munster (CITY) — (STREET) — (HOUSE NO.)

OTHER MEMBERS OF FAMILY

NAME	RELATIONSHIP	AGE	BIRTHPLACE	CITIZENSHIP
Molenaar, Kate	W	30	Illinois	
— Cora	D	11	Illinois	
— Andrew	S	8	Indiana	

1920 CENSUS—INDEX
DEPARTMENT OF COMMERCE
BUREAU OF THE CENSUS

A-10

m456

INDIANA

Milliner Herald (HEAD OF FAMILY) VOL. 37 E.D. 126

SHEET 5 LINE 87

W (COLOR) 25 (AGE) Indiana (BIRTHPLACE) (CITIZENSHIP)

Howard (COUNTY)

Kokomo (CITY) Lafountain (STREET) 1512 (HOUSE NO.)

OTHER MEMBERS OF FAMILY

NAME	RELATIONSHIP	AGE	BIRTHPLACE	CITIZENSHIP
Milliner Katherine E	W	24	Indiana	
" Maxine	D	4 1/12	Indiana	
" Virginia G	D	2 7/12	Indiana	
" Wilma L	D	3/12	Indiana	

1920 CENSUS—INDEX
DEPARTMENT OF COMMERCE
BUREAU OF THE CENSUS

A-14

456

Mollenhour, Hiram L

(HEAD OF FAMILY)

INDIANA

VOL. 40 E.D. 83

SHEET 5 LINE 96

W 54 Indiana

(BIRTHPLACE)

Kosciusko

(COUNTY)

(CITY) (STREET) (HOUSE NO.)

OTHER MEMBERS OF FAMILY

NAME	RELATION-SHIP	AGE	BIRTHPLACE	OWNED HOME
Mollenhour, Nellie R	W	53	Indiana	
Thompson, Ellen M	I	77	Indiana	

1930 CENSUS—INDEX
DEPARTMENT OF COMMERCE
BUREAU OF THE CENSUS

A-40

U. S. GOVERNMENT PRINTING OFFICE

M456

INDIANA

Mollenhour, Isaac W (HEAD OF FAMILY)

VOL. 44 E.D. 84

SHEET 14 LINE 8

W (COLOR) 62 (AGE) Indiana (BIRTHPLACE) (NATIONALITY)

Kosciusko (COUNTY)

Mentone (CITY) Franklin (STREET) — (HOUSE NO.)

OTHER MEMBERS OF FAMILY

NAME	RELATIONSHIP	AGE	BIRTHPLACE	CITIZENSHIP
Mollenhour, Anna	W	62	Indiana	

1920 CENSUS—INDEX
DEPARTMENT OF COMMERCE
BUREAU OF THE CENSUS

Ada

M456

STATE INDIANA

Milner, Isaiah T.
(INDIVIDUAL)

VOL. 87 E.D. 252

SHEET 7 LINE 58

W 72 Indiana
(COLOR) (AGE) (DISTRICT) (DIVISION)

St Joseph
(COUNTY)

South Bend, S. Michigan 125
(CITY) (STREET) (HOUSE NO.)

ENUMERATED WITH Not Reported

RELATIONSHIP TO ABOVE Lodger

REMARKS

See Milner, Isaiah T.

m 456

Milner, J. K.
HEAD OF FAMILY

INDIANA

VOL. 8 E.D. 19

SHEET 9 LINE 81

W 47 Indiana
COLOR | AGE | BIRTHPLACE

Boone
COUNTY

CITY | STREET | HOUSE NO.

OTHER MEMBERS OF FAMILY

NAME	RELATION-SHIP	AGE	BIRTHPLACE	OWNED HOME
Milner, Adelia	W	39	Indiana	
" Ruth	D	14	Indiana	

1940 CENSUS—INDEX
DEPARTMENT OF COMMERCE
BUREAU OF THE CENSUS

U.S. GOVERNMENT PRINTING OFFICE

44a

Milliner Jacob

(HEAD OF FAMILY)

INDIANA

VOL. 106 E.D. 184

SHEET 4 LINE 19

W 52 Indiana

(COLOR) (AGE) (BIRTHPLACE) (CITIZENSHIP)

Wabash

(COUNTY)

(CITY) (STREET) (HOUSE NO.)

OTHER MEMBERS OF FAMILY

NAME	RELATIONSHIP	AGE	BIRTHPLACE	[illegible]
Milliner, Sarah E	W	43	Indiana	
— William	S	23	Indiana	
— Vilma G	D	16	Indiana	

1920 CENSUS—INDEX
DEPARTMENT OF COMMERCE
BUREAU OF THE CENSUS

M 456

Molonar, Jake
(SURNAME)

INDIANA

VOL. 50 E.D. 42

SHEET 16 LINE 98

W (COLOR) 31 (AGE) Hungaria (BIRTHPLACE) 1900 (CITIZENSHIP)

Lake (COUNTY)

East Chicago (CITY) Melville Ave (STREET) 5 (HOUSE NO.)

ENUMERATED WITH Sute, Lizzie

RELATIONSHIP TO ABOVE Roomer

REMARKS

1910 CENSUS INDEX
DEPARTMENT OF COMMERCE
BUREAU OF THE CENSUS

U.S. GOVERNMENT PRINTING OFFICE

M 456

INDIANA

Milner, James (HEAD OF FAMILY)

VOL. 37 E.D. 125

SHEET 3 LINE 73

w (COLOR) 55 (AGE) Indiana (BIRTHPLACE) (BIRTHDATE)

Howard (COUNTY)

Kokomo (CITY) North Lafountain (TOWN) 1240 (HOUSE NO.)

OTHER MEMBERS OF FAMILY

NAME	RELATIONSHIP	AGE	BIRTHPLACE	OTHER INF
Milner, Lora	w	51	Indiana	

1920 CENSUS—INDEX
DEPARTMENT OF COMMERCE
BUREAU OF THE CENSUS

A-4a

U. S. GOVERNMENT PRINTING OFFICE

m x 56

INDIANA

Moldiner, James
(INDIVIDUAL)

VOL. 33 E.D. 115

SHEET 4 LINE 97

W 47 Indiana
(COLOR) (AGE) (BIRTHPLACE) (INFORMATION)

Hamilton
(COUNTY)

(CITY) (STREET) (HOUSE NO.)

ENUMERATED WITH Degn, William M.

RELATIONSHIP TO ABOVE Brother-in-law

REMARKS

THIS CARD IS NOT A DIRECTORY OF CHARACTER BEHAVIOR OF THE LEGEND

U.S. GOVERNMENT PRINTING OFFICE

M 456

INDIANA

Melner, James

VOL. 19 E.D. 68

SHEET 10 LINE 73

W 23 Indiana

Floyd

New Albany Culbertson Ave. 602

ENUMERATED WITH Williams, James

RELATIONSHIP TO ABOVE Son

REMARKS apparently the son of Melner, Anna

1920 CENSUS—INDEX
DEPARTMENT OF COMMERCE
BUREAU OF THE CENSUS

U.S. GOVERNMENT PRINTING OFFICE

M456

Milner, James
(HEAD OF FAMILY)

INDIANA

VOL. 98 E.D. 183

SHEET 33 LINE 30

W (COLOR) — (AGE) Kentucky (BIRTHPLACE) (CITIZENSHIP)

Vigo (COUNTY)

(CITY) (STREET) (HOUSE NO.)

OTHER MEMBERS OF FAMILY

NAME	RELATIONSHIP	AGE	BIRTHPLACE	CITIZENSHIP
Milner, Mary	W	38	Indiana	
— Samuel	S	17	Indiana	
— Leslie	S	8	Indiana	

1820 CENSUS—INDEX
DEPARTMENT OF COMMERCE
BUREAU OF THE CENSUS

U.S. GOVERNMENT PRINTING OFFICE

M456

INDIANA

Milner, James
(HEAD OF FAMILY)

VOL. 11 E.D. 5

SHEET 14 LINE 45

W (COLOR) 59 (AGE) Kentucky (BIRTHPLACE) (CITIZENSHIP)

Clark (COUNTY)

(CITY) (STREET) (HOUSE NO.)

OTHER MEMBERS OF FAMILY

NAME	RELATIONSHIP	AGE	BIRTHPLACE	[illegible]
Milner, Bella	W	47	Kentucky	
— Luella	D	17	Kentucky	
— Abraham	S	15	Kentucky	
— Tandy	S	13	Kentucky	
— Arnold	S	6	Indiana	

1910 CENSUS—INDEX
DEPARTMENT OF COMMERCE
BUREAU OF THE CENSUS

A-15
U. S. GOVERNMENT PRINTING OFFICE

M456

INDIANA

Milner James B
(HEAD OF FAMILY)

VOL. 100 E.D. 173

SHEET 13 LINE 53

W (COLOR) 62 (AGE) Indiana (BIRTHPLACE) (CITIZENSHIP)

Appleseed (COUNTY)

Lafayette (CITY) — (NR) (STREET) NR (HOUSE NO.)

OTHER MEMBERS OF FAMILY

NAME	RELATIONSHIP	AGE	BIRTHPLACE	CITIZENSHIP
Milner May Frances	W	53	Indiana	
— Allen	S	23	Indiana	
— George	S	22	Indiana	
— Francis	S	19	France	[illegible]
— Charlemagne	S	16	France	[illegible]

1930 CENSUS - INDEX
DEPARTMENT OF COMMERCE
BUREAU OF THE CENSUS

[illegible]

Milner James B. STATE Indiana

(HEAD OF FAMILY—CONTINUED)

OTHER MEMBERS OF FAMILY—CONTINUED

NAME	RELATIONSHIP	AGE	BIRTHPLACE	CONDITION
Milner [illegible]	S	[illegible]	France	[illegible]

1920 CENSUS—INDEX
DEPARTMENT OF COMMERCE
BUREAU OF THE CENSUS

+ [illegible]

[illegible]

M 456

Millner James E
(HEAD OF FAMILY)

INDIANA

VOL. 97 E.D. 155

SHEET 6 LINE 38

W (COLOR) 27 (AGE) Indiana (BIRTHPLACE) (CITIZENSHIP)

Vigo (CITY)

Terre Haute (CITY) Woodlawn Ave (STREET) 1904 (HOUSE NO.)

OTHER MEMBERS OF FAMILY

NAME	RELATIONSHIP	AGE	BIRTHPLACE	CITIZENSHIP
Millner Cecil	W	25	Illinois	
Harold J.	S	6	Indiana	
Delma M	D	4	Indiana	

1970 CENSUS INDEX
DEPARTMENT OF COMMERCE
BUREAU OF THE CENSUS

U.S. GOVERNMENT PRINTING OFFICE

M 456

INDIANA

Milner, James C (HEAD OF FAMILY)

VOL. 89 E.D. 241

SHEET 8 LINE 4

W (COLOR) 42 (AGE) United States (BIRTHPLACE) (CITIZENSHIP)

St. Joseph (COUNTY)

South Bend (CITY) S. Meade (STREET) 512 (HOUSE NO.)

OTHER MEMBERS OF FAMILY

NAME	RELATIONSHIP	AGE	BIRTHPLACE	CITIZENSHIP
Milner, Minerva A	W	36	Indiana	
— James T.	S	17	United States	
— Wallard R	S	16	United States	
— Mildred A.	D	15	Indiana	
— Eva R	D	13	United States	

1900 CENSUS—INDEX
DEPARTMENT OF COMMERCE
BUREAU OF THE CENSUS

[illegible] 2

A-16

Milner, James E. STATE Indiana

(HEAD OF FAMILY)

OTHER MEMBERS OF FAMILY—CONTINUED

NAME	RELATION-SHIP	AGE	BIRTHPLACE	CITIZEN-SHIP
Milner, Elizabeth R	D	10	United States	
— Robert H.	S	6	United States	
— Lucile F.	D	3 6/12	Indiana	
— Kenneth W.	S	1 5/12	Michigan	

1930 CENSUS—INDEX
DEPARTMENT OF COMMERCE
BUREAU OF THE CENSUS

A-15

M456

Milliner Jesse
(HEAD OF FAMILY)

INDIANA

VOL. 72 E.D. 241

SHEET 9 LINE 9

W (COLOR) 44 (AGE) Ohio (BIRTHPLACE) (CITIZENSHIP)

Marion (COUNTY)

Indianapolis (CITY) West McCarty (STREET) 1122 (HOUSE NO.)

OTHER MEMBERS OF FAMILY

NAME	RELATIONSHIP	AGE	BIRTHPLACE	CITIZENSHIP
Milliner Alice	W	39	Indiana	

1920 CENSUS—INDEX
INDEXED BY THE INDEX
BUREAU OF THE CENSUS

U. S. GOVERNMENT PRINTING OFFICE

m456

Molnar Joe
(HEAD OF FAMILY)

INDIANA

VOL. 87 E.D. 231

SHEET 3 LINE 93

W (COLOR) 52 (AGE) Ohio (BIRTHPLACE) 1913 Pa — (CITIZENSHIP)

St. Joseph (COUNTY)

South Bend (CITY) Linden Avenue (STREET) 1310 (HOUSE NO.)

OTHER MEMBERS OF FAMILY

NAME	RELATIONSHIP	AGE	BIRTHPLACE	CITIZENSHIP
Molnar Bertha	W	47	Ohio	N.R.
— Mary	D	12	Ohio	N.R.

1910 CENSUS—INDEX
DEPARTMENT OF COMMERCE
BUREAU OF THE CENSUS

M 456

Molnar, John (HEAD OF FAMILY)

INDIANA

VOL. 53 E.D. 104

SHEET 13 LINE 1

W (COLOR) 49 (AGE) Austria (BIRTHPLACE) No (CITIZENSHIP)

Lake (COUNTY)

Gary (CITY) Madison (STREET) 1601 (HOUSE NO.)

OTHER MEMBERS OF FAMILY

NAME	RELATIONSHIP	AGE	BIRTHPLACE	CITIZENSHIP
Molnar, Mary	W	44	Austria	No
— Mary	D	20	Pennsylvania	
— Katherine	D	18	Pennsylvania	
— Joseph	S	16	Pennsylvania	

1920 CENSUS—INDEX
DEPARTMENT OF COMMERCE
BUREAU OF THE CENSUS

A-26

M456.

INDIANA

Molnar, John

VOL. 54 E.D. 111

SHEET 19 LINE 98

W 60 Austria 1908 Pa —

Lake

Gary Madison 2716

ENUMERATED WITH Molnar, Loz

RELATIONSHIP TO ABOVE Father

REMARKS

1920 CENSUS—INDEX
DEPARTMENT OF COMMERCE
BUREAU OF THE CENSUS

M456

INDIANA

Meilner, John (HEAD OF FAMILY)

VOL. 88 E.D. 268

SHEET 3 LINE 72

W. (COLOR) 41 (AGE) Bavaria (BIRTHPLACE) R 1884 - Pa. (CITIZENSHIP)

St. Joseph (COUNTY)

South Bend (CITY) S. Fellows (STREET) 1609 (INCLUDE MOD)

OTHER MEMBERS OF FAMILY

NAME	RELATIONSHIP	AGE	BIRTHPLACE	CITIZENSHIP
Meilner, Bertha	W.	41	Illinois	
— Roy F.	S.	18	Illinois	
— Bertha L.	S.	14	Illinois	
Sinclair, Carl P.	S.L.	24	Illinois	
— Carie E.	S.	20	Illinois	

1920 CENSUS—INDEX
DEPARTMENT OF COMMERCE
BUREAU OF THE CENSUS

A-4a

U. S. GOVERNMENT PRINTING OFFICE

M 456

INDIANA

Molnar, John

VOL. 73 E.D. 366

SHEET 11 LINE 92

W 33 Hungary 1914 Al -

Marion

Indianapolis Concord Ave 756

ENUMERATED WITH Molnar, Steve

RELATIONSHIP TO ABOVE Brother

REMARKS

1900 CENSUS—INDEX
DEPARTMENT OF COMMERCE
BUREAU OF THE CENSUS

M456

INDIANA

Milliner John
(INDIVIDUAL)

VOL. 61 E.D. 1

SHEET 4 LINE 46

W 16 Indiana
(COLOR) (AGE) (BIRTHPLACE) (CITIZENSHIP)

Marion
(COUNTY)

— — —
(CITY) (STREET) (HOUSE NO.)

ENUMERATED WITH Scaggs Aaron M

RELATIONSHIP TO ABOVE Roomer

REMARKS

1900 CENSUS—INDEX
DEPARTMENT OF COMMERCE
BUREAU OF THE CENSUS

A-6
U.S. GOVERNMENT PRINTING OFFICE

m 456

INDIANA

Milner, John
(INDIVIDUAL)

VOL. 95 E.D. 128

SHEET 9 LINE 64

W (COLOR) 60 (AGE) Indiana (BIRTHPLACE) (CITIZENSHIP)

Vigo
(COUNTY)

Terre Haute (CITY) Poplar (STREET) [illegible] (HOUSE NO.)

ENUMERATED WITH Milner, Thomas

RELATIONSHIP TO ABOVE Brother

REMARKS

1920 CENSUS—INDEX
DEPARTMENT OF COMMERCE
BUREAU OF THE CENSUS

A-8

U. S. GOVERNMENT PRINTING OFFICE

M456

INDIANA

Millner, John (HEAD OF FAMILY)

VOL. 96 E.D. 118

SHEET 9 LINE 76

W (COLOR) 30 (AGE) Indiana (BIRTHPLACE) (CITIZENSHIP)

Vig (COLOR)

Terre Haute (CITY) Third (STREET) 504 (HOUSE NO.)

OTHER MEMBERS OF FAMILY

NAME	RELATIONSHIP	AGE	BIRTHPLACE	CITIZENSHIP
Millner, Jessie	W	24	Indiana	
— Richard	S	6	Indiana	
— Janet	D	3 1/2	Indiana	

1920 CENSUS—INDEX
DEPARTMENT OF COMMERCE
BUREAU OF THE CENSUS

A-40

M 456

INDIANA

Milner, John
(HEAD OF FAMILY)

VOL. 95 E.D. 172

SHEET 11 LINE 20

W 53 Indiana
(COLOR) (AGE) (BIRTHPLACE) (CITIZENSHIP)

Vigo
(COUNTY)

(CITY) (STREET) (HOUSE NO.)

OTHER MEMBERS OF FAMILY

NAME	RELATIONSHIP	AGE	BIRTHPLACE	CITIZENSHIP
Milner, Nell	W	50	England	NR
— Edward E.	S	27	Illinois	
— Mary	D	25	Indiana	
Butt Katherine	D	23	Indiana	
Milner, Harry W.	S	21	Indiana	

1920 CENSUS—INDEX
DEPARTMENT OF COMMERCE
BUREAU OF THE CENSUS

#1 see #2

U. S. GOVERNMENT PRINTING OFFICE

Milner, John

HEAD OF FAMILY—CONTINUED

STATE Indiana

OTHER MEMBERS OF FAMILY—CONTINUED

NAME	RELATIONSHIP	AGE	BIRTHPLACE	CHANGE
Milner, Reuben	S	19	Indiana	
—— Cecil	D	16	Indiana	
—— Anson R.	S	14	Indiana	
—— Grace	D	12	Indiana	
—— Peter W.	S	10	Indiana	
—— Agness	D	8	Indiana	

1875 CENSUS—INDEX
DEPARTMENT OF COMMERCE
BUREAU OF THE CENSUS
[illegible]

#2 Sec #1

[illegible]

m 456

INDIANA

Milner John

(HEAD OF FAMILY)

VOL. 111 E.D. 194

SHEET 4 LINE 60

W. 49 Indiana

(COLOR) (AGE) (BIRTHPLACE)

Wells

(COUNTY)

(CITY) (STREET) (HOUSE NO.)

OTHER MEMBERS OF FAMILY

NAME	RELATION-SHIP	AGE	BIRTHPLACE	CITIZEN-SHIP
Milner Emma A	W	48	Indiana	
Helen C	D	25	Indiana	
Fred E	S	23	Indiana	
Harry J	S	21	Indiana	
George E	S	19	Indiana	

1920 CENSUS—INDEX
DEPARTMENT OF COMMERCE
BUREAU OF THE CENSUS

+1 Boarder

AGE

M456

Milner, John
(HEAD OF FAMILY)

INDIANA

VOL. 98 E.D. 183

SHEET 20 LINE 85

W (COLOR) 57 (AGE) Kentucky (BIRTHPLACE) (CITIZENSHIP)

Vigo (COUNTY)

(CITY) (STREET) (HOUSE NO.)

OTHER MEMBERS OF FAMILY

NAME	RELATIONSHIP	AGE	BIRTHPLACE	CITIZENSHIP
Milner, Mary	W	53	Kentucky	
— Florence	D	17	Texas	

1920 CENSUS—INDEX
DEPARTMENT OF COMMERCE
BUREAU OF THE CENSUS

A-1a

M456

INDIANA

Milner John (HEAD OF FAMILY)

VOL. 14 E.D. 22

SHEET 9 LINE 41

W (COLOR) 63 (AGE) Kentucky (BIRTHPLACE) (CITIZENSHIP)

Delaware (COUNTY)

(CITY) South Mock Avenue (STREET) (HOUSE NO.)

OTHER MEMBERS OF FAMILY

NAME	RELATIONSHIP	AGE	BIRTHPLACE	LITERATE
Milner Anna	W	42	Kentucky	
— Joseph	S	16	Kentucky	
— Carl	S	13	Kentucky	
— George	S	11	Kentucky	
— Alice	D	8	Kentucky	

1910 CENSUS—INDEX
DEPARTMENT OF COMMERCE
BUREAU OF THE CENSUS

#1 see #2

A-1a

Milner, John

(HEAD OF FAMILY—CONTINUED)

STATE Indiana

OTHER MEMBERS OF FAMILY—CONTINUED

NAME	RELATIONSHIP	AGE	BIRTHPLACE	[illegible]
Milner, Margaret	D	6	Kentucky	
— Elsie	D	4	Kentucky	

1870 CENSUS—INDEX
[illegible]
[illegible]

By [illegible]

[illegible]

M 456

Malner, John
(INDIVIDUAL)

INDIANA

VOL. 53 E.D. 238

SHEET 11 LINE 7

W (COLOR) 20 (AGE) Ohio (BIRTHPLACE) (BIRTHDATE)

Lake (COUNTY)

Gary (CITY) Maryland (STREET) 808 (HOUSE NO.)

ENUMERATED WITH Meta, Stephen

RELATIONSHIP TO ABOVE Nephew

REMARKS

1920 CENSUS—INDEX
DEPARTMENT OF COMMERCE
BUREAU OF THE CENSUS

M 456

INDIANA

Mlynaryez, John (INDIVIDUAL)

VOL. 52 E.D. 81

SHEET 6 LINE 18

W (COLOR) 17 (AGE) Pennsylvania (BIRTHPLACE) (CITIZENSHIP)

Lake (COUNTY)

Whiting (CITY) 119 (STREET) 312 (HOUSE NO.)

ENUMERATED WITH Paradzina, Bob

RELATIONSHIP TO ABOVE Son

REMARKS

1920 CENSUS INDEX
DEPARTMENT OF COMMERCE
BUREAU OF THE CENSUS

U. S. GOVERNMENT PRINTING OFFICE

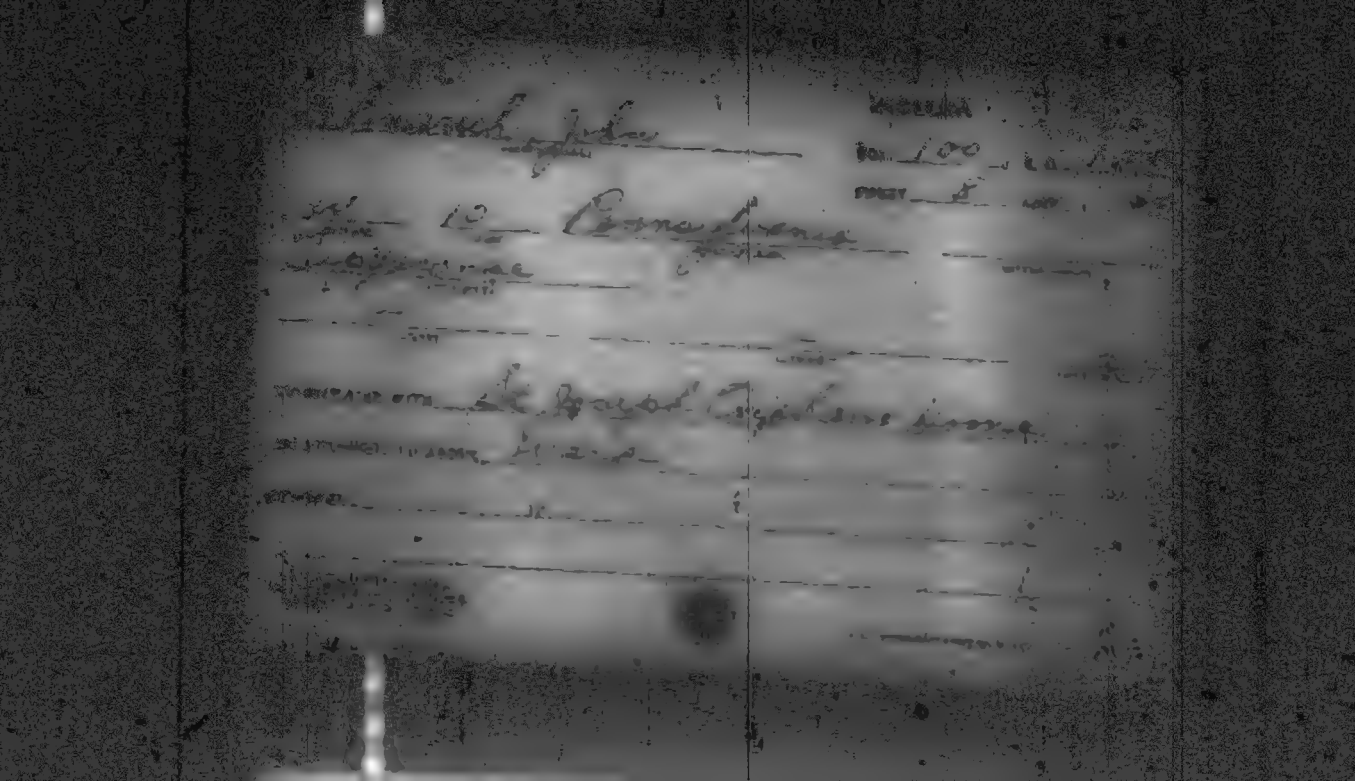

M 456

Milner, John
(HEAD OF FAMILY)

INDIANA

VOL. 72 E.D. 251

SHEET 3 LINE 55

B 31 Virginia
(COLOR) (AGE) (BIRTHPLACE) (CITIZENSHIP)

Marion
(COUNTY)

Indianapolis Sheffield Ave 1343
(CITY) (STREET) (HOUSE NO.)

OTHER MEMBERS OF FAMILY

NAME	RELATIONSHIP	AGE	BIRTHPLACE	CITIZENSHIP
Milner, Anna	5	28	Tennessee	

1920 CENSUS INDEX
DEPARTMENT OF COMMERCE
BUREAU OF THE CENSUS

U.S. GOVERNMENT PRINTING OFFICE

m456

INDIANA

Milner, John B. (HEAD OF FAMILY)

VOL. 74 E.D. 166

SHEET 1 LINE 23

W (COLOR) 50 (AGE) Indiana (BIRTHPLACE) (CITIZENSHIP)

Marshall (COUNTY)

(CITY) (STREET) (HOUSE NO.)

OTHER MEMBERS OF FAMILY

NAME	RELATIONSHIP	AGE	BIRTHPLACE	CITIZENSHIP
Milner, Hettie	W	50	Ohio	
— Mary	D	21	Indiana	
— Clara	D	20	Indiana	
— Lela	D	16	Indiana	
— John	S	13	Indiana	

1920 CENSUS—INDEX
DEPARTMENT OF COMMERCE
BUREAU OF THE CENSUS

A-1a

U. S. GOVERNMENT PRINTING OFFICE

M456

INDIANA

Milner John D (HEAD OF FAMILY)

VOL. 72 E.D. 251

SHEET 6 LINE 68

W (COLOR) 68 (AGE) Ohio (BIRTHPLACE) (CITIZENSHIP)

Marion (COUNTY)

Indianapolis (CITY) Morgan (STREET) 1258 (HOUSE NO.)

OTHER MEMBERS OF FAMILY

NAME	RELATIONSHIP	AGE	BIRTHPLACE	CITIZENSHIP
Milner, Margaret	W	53	Ohio	
— Edward	S	30	Ohio	
— Phoebe	D	16	Indiana	
— Ruth	D	14	Ohio	

1930 CENSUS INDEX
DEPARTMENT OF COMMERCE
BUREAU OF THE CENSUS

A-1a

m 456

Milnor, John E
(HEAD OF FAMILY)

INDIANA
VOL. 65 E.D. 7-6
SHEET 3 LINE 57

W 53 Ohio
(RACE) (AGE) (BIRTHPLACE)

Grocer
(OCCUPATION)

Indianapolis 36th 519
(CITY) (STREET) (HOUSE NO.)

OTHER MEMBERS OF FAMILY

NAME	RELATIONSHIP	AGE	BIRTHPLACE	CITIZENSHIP
Milnor, Nettie M.	W	49	Indiana	

1930 CENSUS—INDOOR
DEPARTMENT OF COMMERCE
BUREAU OF THE CENSUS

A-46

M 456

INDIANA

Milner, John E
(HEAD OF FAMILY)

VOL. 104 E.D. 190

SHEET 4 LINE 85

W (COLOR) 77 (AGE) Ohio (BIRTHPLACE) (CITIZENSHIP)

Washington (COUNTY)

(CITY) (STREET) (HOUSE NO.)

OTHER MEMBERS OF FAMILY

NAME	RELATIONSHIP	AGE	BIRTHPLACE	CITIZENSHIP
Milner, Anna M	W	71	Ohio	

1920 CENSUS—INDEX
DEPARTMENT OF COMMERCE
BUREAU OF THE CENSUS

A-1a

m456

Milner, John M.
(HEAD OF FAMILY)

INDIANA

VOL. 16 E.D. 52

SHEET 3 LINE 1

W | 67 | Indiana
(COLOR) | (BIRTHPLACE)

Benton
(COUNTY)

(CITY) | (STREET) | (HOUSE NO.)

OTHER MEMBERS OF FAMILY

NAME	RELATION SHIP	AGE	BIRTHPLACE	CITIZEN-SHIP
Milner, Mary C.	W	63	Indiana	

1930 CENSUS—INDEX
DEPARTMENT OF COMMERCE
BUREAU OF THE CENSUS

A-16

M456

INDIANA

Milliner John W
(HEAD OF FAMILY)

VOL. 106 E.D. 193

SHEET 8 LINE 22

W To Indiana
(COLOR) (AGE) (BIRTHPLACE) (CITIZENSHIP)

Wabash
(COUNTY)

Wabash N. Cass 228
(CITY) (STREET) (HOUSE NO.)

OTHER MEMBERS OF FAMILY

NAME	RELATIONSHIP	AGE	BIRTHPLACE	[illegible]
Milliner, William B	S	37	Indiana	
— Olive	D	34	Indiana	
— Golda	D	34	Indiana	
— Mary	D	30	Indiana	
— Jean	D	38	Indiana	

1920 CENSUS INDEX
DEPARTMENT OF COMMERCE
BUREAU OF THE CENSUS

A-1a

M456

INDIANA

Molomar, John
(HEAD OF FAMILY)

VOL. 60 E.D. 1 47

SHEET 16 LINE 47

H (COLOR) 42 (AGE) Hungaria (BIRTHPLACE) 1910 N.R. (ENTRY CLASS)

Lake (COUNTY)

East Chicago (CITY) Melville Ave (STREET) 5015 (HOUSE NO.)

ENUMERATED WITH Suto, Lizzie

RELATIONSHIP TO ABOVE Roomer

REMARKS

1930 CENSUS—INDEX
DEPARTMENT OF COMMERCE
BUREAU OF THE CENSUS

U. S. GOVERNMENT PRINTING OFFICE

M 456

INDIANA

Molnar, Joseph (HEAD OF FAMILY)

VOL. 87 E.D. 231

SHEET 7 LINE 58

W (COLOR) 25 (AGE) Abany Toma (BIRTHPLACE) 1913 Pa (CITIZENSHIP)

St. Joseph (COUNTY)

South Bend (CITY) North Walnut (STREET) 108½ (HOUSE NO.)

OTHER MEMBERS OF FAMILY

NAME	RELATIONSHIP	AGE	BIRTHPLACE	CITIZENSHIP
Molnar, Bessie S.	W	25	Abany Toma	N R
— Helen	D	2 4/12	Indiana	
— Mary	D	3/12	Indiana	
Saltus, Steve	F. L.	54	Abany Toma	Al
— Helen	Sr. L.	16	Abany Toma	N R

1920 CENSUS—INDEX
DEPARTMENT OF COMMERCE
BUREAU OF THE CENSUS

Ada

U. S. GOVERNMENT PRINTING OFFICE

m456

INDIANA

Muellner, Joseph (HEAD OF FAMILY) VOL. 87 E.D. 234

SHEET 6 LINE 32

W (COLOR) 51 (AGE) Austria Hungary (BIRTHPLACE) 1890 Pa (CITIZENSHIP)

St. Joseph (COUNTY)

Saint Bend (CITY) Florence Ave (STREET) 1609 (HOUSE NO.)

OTHER MEMBERS OF FAMILY

NAME	RELATIONSHIP	AGE	BIRTHPLACE	CITIZENSHIP
Muellner, Elizabeth	W	51	Austria Hungary	
— Marie	D	21	Indiana	
— Catherine	D	20	Indiana	
— Elizabeth	D	19	Indiana	
— John	S	18	Indiana	

1930 CENSUS-INDEX
DEPARTMENT OF COMMERCE
BUREAU OF THE CENSUS

#1 See #2

A-10

Muellner, Joseph

(HEAD OF FAMILY—CONTINUED)

STATE Indiana

OTHER MEMBERS OF FAMILY—CONTINUED

NAME	RELATIONSHIP	AGE	BIRTHPLACE	CITIZENSHIP
Muellner, Rose	D	15	Indiana	
— Joseph	S	13	Indiana	

1 SEC CENSUS—INDEX
DEPARTMENT OF COMMERCE
BUREAU OF THE CENSUS

#2 Sec

A-15

m 456

INDIANA

Molonar, Joseph (HEAD OF FAMILY) VOL. 49 E.D. 242

SHEET 5 LINE 51

W (COLOR) 25 (AGE) Hungaria (BIRTHPLACE) 911 1st (CITIZENSHIP)

Lake (COUNTY)

East Gary (CITY) Chestnut (STREET) (HOUSE NO.)

OTHER MEMBERS OF FAMILY

NAME	RELATIONSHIP	AGE	BIRTHPLACE	CITIZENSHIP
Molonar, Veronica	W	21	Hungaria	NA
Elizabeth	D	7/12	Illinois	
Deaph, John	L	49	Hungaria	1st

1920 CENSUS—INDEX
DEPARTMENT OF COMMERCE
BUREAU OF THE CENSUS

A-16

M456

INDIANA

Molnar, Joseph (INDIVIDUAL)

VOL. 87 E.D. 214

SHEET 3 LINE 37

W (WHITE) 32 (AGE) Hungary (BIRTHPLACE) 1913 Al (NATIONALITY)

St. Joseph (COUNTY)

(CITY) (STREET) (HOUSE NO.)

ENUMERATED WITH Notre Dame University

RELATIONSHIP TO ABOVE Laborer.

REMARKS

1920 CENSUS FORM
DEPARTMENT OF COMMERCE
BUREAU OF THE CENSUS

A-2

U. S. GOVERNMENT PRINTING OFFICE

M456

Molnar Joseph
(HEAD OF FAMILY)

INDIANA

VOL. 89 E.D. 260

SHEET 13 LINE 31

W 35 Hungary 1903 Pa 1918
(COLOR) (AGE) (BIRTHPLACE) (CITIZENSHIP)

H Joseph
(OWNER)

South Bend Warren 413
(CITY) (STREET) (HOUSE NO.)

OTHER MEMBERS OF FAMILY

NAME	RELATIONSHIP	AGE	BIRTHPLACE	CITIZENSHIP
Molnar, Ethel	W	23	Hungary	Pa

1930 CENSUS INDEX
DEPARTMENT OF COMMERCE
BUREAU OF THE CENSUS

A-10

M 456

Molnar Joseph
(HEAD OF FAMILY)

INDIANA

VOL. 88 E.D. 227

SHEET 1 LINE 42

W (COLOR) 40 (AGE) Hungary (BIRTHPLACE) 1906-PA (CITIZENSHIP)

St Joseph (COUNTY)

South Bend (CITY) Freemont (STREET) 1730 (HOUSE NO.)

OTHER MEMBERS OF FAMILY

NAME	RELATIONSHIP	AGE	BIRTHPLACE	CITIZENSHIP
Molnar Rosa	W	41	Hungary	NR
— Anthony	S	17	Hungary	NR
— Frank	S	15	Hungary	NR
— Emery	S	10	Indiana	
— Steve	S	6	Indiana	

1920 CENSUS—INDEX
DEPARTMENT OF COMMERCE
BUREAU OF THE CENSUS

A-3a

U.S. GOVERNMENT PRINTING OFFICE

M 456

Molhiner Joseph
(INDIVIDUAL)

INDIANA

VOL. 33 E.D. 115

SHEET 4 LINE 96

W (COLOR) 52 (AGE) Indiana (BIRTHPLACE) (CITIZENSHIP)

Hamilton (COUNTY)

— (CITY) — (STREET) — (HOUSE NO.)

ENUMERATED WITH Dean, William M

RELATIONSHIP TO ABOVE Brother-in-law

REMARKS

1920 CENSUS INDEX
DEPARTMENT OF COMMERCE
BUREAU OF THE CENSUS

A-2

U. S. GOVERNMENT PRINTING OFFICE

M456

INDIANA

Millikan, Joseph (HEAD OF FAMILY)

VOL. 33 E.D. 56

SHEET 17 LINE 46

W (COLOR) 54 (AGE) Indiana (BIRTHPLACE) (CITIZENSHIP)

Hancock (COUNTY)

Greenfield (CITY) 13 (STREET) MR (HOUSE NO.)

OTHER MEMBERS OF FAMILY

NAME	RELATIONSHIP	AGE	BIRTHPLACE	CITIZENSHIP
Millikan, Eliza	W	67	Indiana	
" Arthur	S	32	Indiana	

1920 CENSUS—INDEX
DEPARTMENT OF COMMERCE
BUREAU OF THE CENSUS

A46

U.S. GOVERNMENT PRINTING OFFICE

m456

INDIANA

VOL. 65 E.D. 77

SHEET 8 LINE 76

Milner Joseph M

(NAME) (MIDDLE) (LAST)

W 40 Illinois

(COLOR) AGE (BIRTHPLACE) (OTHER)

Mason

(CO.)

Indianapolis Park Ave 3155

(CITY) (STREET) HOUSE NO.

OTHER MEMBERS OF FAMILY

NAME	RELATIONSHIP	AGE	BIRTHPLACE	OTHER
Milner, Minnie	W	44	Illinois	
— Elsie	D	16	Indiana	
— Mildred	D	11	Indiana	
— Joseph M. Jr	S	3 10/12	Indiana	

1950 CENSUS—INDEX
DEPARTMENT OF COMMERCE
BUREAU OF THE CENSUS

A-43

m456

Milner, Joseph V
(HEAD OF FAMILY)

INDIANA

VOL. 10 E.D. CH. 24

SHEET 4 LINE 13

W 48 Indiana
(COLOR) (AGE) (BIRTHPLACE) (CITIZENSHIP)

Brown
(COUNTY)

(CITY) (STREET) (HOUSE NO.)

OTHER MEMBERS OF FAMILY

NAME	RELATIONSHIP	AGE	BIRTHPLACE	CITIZENSHIP
Milner, Mary	W	45	Indiana	
— Minnie	D	24	Nebraska	
— John D	S	22	Indiana	
— Raymond	S	20	Indiana	
— Clarence M	S	18	Indiana	

1 see 2

1930 CENSUS INDEX
DEPARTMENT OF COMMERCE
BUREAU OF THE CENSUS

A-1a

Milner, Joseph V. STATE Indiana

HEAD OF FAMILY—CONTINUED

OTHER MEMBERS OF FAMILY—CONTINUED

NAME	RELATIONSHIP	AGE	BIRTHPLACE	CITIZENSHIP
Milner, Dora F.	D	15	Indiana	
— Rosco F.	S	12	Indiana	
— Janie D.	S	5	Indiana	

1920 CENSUS—INDEX
DEPARTMENT OF COMMERCE
BUREAU OF THE CENSUS

2 see 1

A-15

U. S. GOVERNMENT PRINTING OFFICE

[illegible]

INDIANA

Molnar, Julia
(INDIVIDUAL)

VOL. 50 E.D. 46

SHEET 3 LINE 52

W. (COLOR) 58 (AGE) Hungary (BIRTHPLACE) 1913 - Pa. (CITIZENSHIP)

Lake (COUNTY)

East Chicago (CITY) Todd Avenue (STREET) 4832 (HOUSE NO.)

ENUMERATED WITH Oprage, Moses

RELATIONSHIP TO ABOVE Mother-in-law

REMARKS

1920 CENSUS—INDEX
DEPARTMENT OF COMMERCE
BUREAU OF THE CENSUS

U. S. GOVERNMENT PRINTING OFFICE

M 454

INDIANA

Molnar Julius
(HEAD OF FAMILY)

VOL 64 E.D. 212

SHEET 7 LINE 8

M 34 Hungary 1911 al -
(SEX) (AGE) (BIRTHPLACE) (CITIZENSHIP)

Marion
(CO. WARD)

Indianapolis W Pearl N.R.
(CITY) (STREET) (HOUSE NO.)

OTHER MEMBERS OF FAMILY

NAME	RELATION-SHIP	AGE	BIRTHPLACE	CITIZEN-SHIP
Kotlman, Josef	Pa	50	Hungary	Al

1920 CENSUS—SCHEDULE
DEPARTMENT OF COMMERCE
BUREAU OF THE CENSUS

A-16

M456

Mollenhour, Kenneth
(HEAD OF FAMILY)

INDIANA

VOL. 40 E.D. 115

SHEET 9 LINE 84

W (COLOR) 2 (AGE) Indiana (BIRTHPLACE) (CITIZENSHIP)

Kosciusko (COUNTY)

Warsaw (CITY) No. Park Ave (STREET) 13 (HOUSE NO.)

OTHER MEMBERS OF FAMILY

NAME	RELATIONSHIP	AGE	BIRTHPLACE	CITIZENSHIP
Mollenhour Lucile	W	23	Indiana	
— Belly K.	S	3 2/7	Indiana	

1920 CENSUS—INDEX
DEPARTMENT OF COMMERCE
BUREAU OF THE CENSUS

A-4a

M #56

INDIANA

Mollenhour L.L (HEAD OF FAMILY)

VOL. 40 E.D. 84

SHEET 1 LINE 16

W (COLOR) 57 (AGE) Indiana (BIRTHPLACE) (CITIZENSHIP)

Kosciusko (COUNTY) (STREET) (HOUSE NO.)

(CITY)

OTHER MEMBERS OF FAMILY

NAME	RELATION-SHIP	AGE	BIRTHPLACE	
Mollenhour Mary	W	54	Indiana	

1920 CENSUS—INDEX
DEPARTMENT OF COMMERCE
BUREAU OF THE CENSUS

M456

INDIANA

Molnar, Lawerence (HEAD OF FAMILY)

VOL. 89 E.D. 257

SHEET 16 LINE 56

W (COLOR) 37 (AGE) Hungary (BIRTHPLACE) 1904 (CITIZENSHIP)

St. Joseph (COUNTY)

South Bend (CITY) W. Fisher (STREET) 1034 (HOUSE NO.)

OTHER MEMBERS OF FAMILY

NAME	RELATIONSHIP	AGE	BIRTHPLACE	CITIZENSHIP
Molnar, Rosa	W	34	Hungary	Nol
— Joseph	S	12	Indiana	
— Lawrence	S	10	Indiana	

1920 CENSUS—INDEX
DEPARTMENT OF COMMERCE
BUREAU OF THE CENSUS

M456

Muehlenharz, Lena
(HEAD OF FAMILY)

INDIANA

VOL. 97 E.D. 124

SHEET 9 LINE 23

W (COLOR) 42 (AGE) Indiana (BIRTHPLACE) (CITIZENSHIP)

Vigo (COUNTY)

Terre Haute (CITY) Ninth (STREET) 1028 (HOUSE NO.)

OTHER MEMBERS OF FAMILY

NAME	RELATIONSHIP	AGE	BIRTHPLACE	COMMON
Lunny Lane				

1910 CENSUS INDEX
DEPARTMENT OF COMMERCE
BUREAU OF THE CENSUS

A-46

1456

Milliner, Lena
(INDIVIDUAL)

INDIANA

VOL. 35 E.D. 108

SHEET 11 LINE 50

W (COLOR) 17 (AGE) Indiana (BIRTHPLACE) (CITIZENSHIP)

Huntington (COUNTY)

Huntington (CITY) W. State (STREET) 541 (HOUSE NO.)

ENUMERATED WITH Nix, Nicholas C.

RELATIONSHIP TO ABOVE House-keeper

REMARKS

1900 CENSUS—INDEX
DEPARTMENT OF COMMERCE
BUREAU OF THE CENSUS

U. S. GOVERNMENT PRINTING OFFICE

M456

INDIANA

Muellner, Leo (HEAD OF FAMILY) VOL. 87 E.D. 234

SHEET 2 LINE 49

W (COLOR) 34 (AGE) Austria Hungary (BIRTHPLACE) 1906 Pa (CITIZENSHIP)

St Joseph

South Bend (CITY) Fassnacht Ave (STREET) R14 (HOUSE NO.)

OTHER MEMBERS OF FAMILY

NAME	RELATIONSHIP	AGE	BIRTHPLACE	CITIZENSHIP
Muellner, Elizabeth	W	34	Austria Hungary	
Muellner, Mike George	S	2	Indiana	

1920 CENSUS—INDEX
DEPARTMENT OF COMMERCE
BUREAU OF THE CENSUS

A-1a

U. S. GOVERNMENT PRINTING OFFICE

M456

INDIANA

Malemo, Leo (INDIVIDUAL)

VOL. 50 E.D. 55

SHEET 5 LINE 83

W (COLOR) 28 (AGE) Mexico (BIRTHPLACE) 1916 Pa (CITIZENSHIP)

Lake (COUNTY)

East Chicago (CITY) Block Ave. (STREET) 34 (HOUSE NO.)

ENUMERATED WITH Best, Blanche

RELATIONSHIP TO ABOVE Lodger

REMARKS

1920 CENSUS INDEX
DEPARTMENT OF COMMERCE
BUREAU OF THE CENSUS

A-8
U.S. GOVERNMENT PRINTING OFFICE

M 456

Mollenhour, Lee
HEAD OF FAMILY

INDIANA

VOL. 24 E.D. 31

SHEET 3 LINE 81

W 77 Indiana
BIRTHPLACE

Elkhart
COUNTY

CITIZENSHIP

CITY

STREET

INDUSTRY NO.

OTHER MEMBERS OF FAMILY

NAME	RELATIONSHIP	AGE	BIRTHPLACE	CITIZENSHIP
Mollenhour, Grace	W	32	Indiana	
" Beatrice	D	14	Indiana	
Moyer, Mahala	Mr	4	Indiana	
Dell, William	HM	69	Indiana	

1920 CENSUS—INDEX
DEPARTMENT OF COMMERCE
BUREAU OF THE CENSUS

A-1A

U. S. GOVERNMENT PRINTING OFFICE

3456

INDIANA

Milner, Lilly Belle

VOL. 59 E.D. 112

SHEET 13 LINE 38

W. 17 Kentucky

Watson

Ingalls Manifold

ENUMERATED WITH Milner, Elizabeth E.

RELATIONSHIP TO ABOVE Granddaughter

REMARKS

1920 CENSUS INDEX

M456

INDIANA

Milner, Logan
(HEAD OF FAMILY)

VOL. 29 E.D. 105

SHEET 11 LINE 74

W (COLOR) 29 (AGE) Illinois (BIRTHPLACE)

Madison (COUNTY)

Anderson (CITY) Lincoln (STREET) 1524 (HOUSE NO.)

OTHER MEMBERS OF FAMILY

NAME	RELATIONSHIP	AGE	BIRTHPLACE	CHANGED
Milner, Elsie	W	19	Missouri	
— Marguerite	D	1/12	Illinois	

1930 CENSUS—PUBLIC
DEPARTMENT OF COMMERCE
BUREAU OF THE CENSUS

A46

M456

INDIANA

Molnar, Louie
(INDIVIDUAL)

VOL. 87 E.D. 230

SHEET 10 LINE 27

W 29 Austria Hungary 1900 Pa
(WHITE) (AGE) (BIRTHPLACE) (CITIZENSHIP)

W Joseph
(MARITAL)

South Bend West Jefferson Blvd 1224
(CITY) (STREET) (HOUSE NO.)

ENUMERATED WITH Kerta, Paul

RELATIONSHIP TO ABOVE Son in Law

REMARKS

1920 CENSUS—INDEX
DEPARTMENT OF COMMERCE
BUREAU OF THE CENSUS

U.S. GOVERNMENT PRINTING OFFICE

7466

INDIANA

Molnar, Louis
(HEAD OF FAMILY)

VOL. 52 E.D. 76

SHEET 8 LINE 80

W 28
(COLOR) (AGE)

Austria Hungary - NR -
(BIRTHPLACE) (CITIZENSHIP)

Lake
(COUNTY)

Hammond
(CITY)

Madison
(STREET)

1152
(HOUSE NO.)

OTHER MEMBERS OF FAMILY

NAME	RELATIONSHIP	AGE	BIRTHPLACE	CITIZENSHIP
Molnar, Margaret	W	22	Austria Hungary	[illegible]
— Louis	S	2	Indiana	

1920 CENSUS—INDEX
DEPARTMENT OF COMMERCE
BUREAU OF THE CENSUS

A-40

M456

INDIANA

Molmer, Louis (HEAD OF FAMILY)

VOL. 53 E.D. 126

SHEET 9 LINE 62

W (COLOR) 99 (AGE) Hungary (BIRTHPLACE) 9-3 Nov 1915 (CITIZENSHIP)

Lake (COUNTY)

Gary (CITY) Monroe (STREET) 3977 (HOUSE NO.)

OTHER MEMBERS OF FAMILY

NAME	RELATIONSHIP	AGE	BIRTHPLACE	CITIZENSHIP
Molmer, Rachel	W	42	Hungary	NR
— Rose	D	15	Hungary	NR
— Margaret	D	2½	Indiana	

1920 CENSUS INDEX
DEPARTMENT OF COMMERCE
BUREAU OF THE CENSUS

U.S. GOVERNMENT PRINTING OFFICE

M456

INDIANA

Molnar, Louis (INDIVIDUAL)

VOL. 50 E.D. 46

SHEET 3 LINE 51

H (COLOR) 56 (AGE) Hungary (BIRTHPLACE) 1913-Pa (CITIZENSHIP)

Lake (COUNTY)

East Chicago (CITY) Todd Avenue (STREET) 4 & 3 (HOUSE NO.)

ENUMERATED WITH Cepage, Moses

RELATIONSHIP TO ABOVE Father-in-law

REMARKS

1920 CENSUS—INDEX
COPYRIGHT [illegible]
[illegible]

U.S. GOVERNMENT PRINTING OFFICE

M456

INDIANA

Molnar, Louis (HEAD OF FAMILY) VOL. 88 E.D. 271

SHEET 2 LINE 53

W (COLOR) 37 (AGE) Hungary (BIRTHPLACE) 1911 Pa (ATTENDANCE)

St. Joseph (PRINCIPAL)

South Bend (CITY) Kerr (STREET) 904 (HOUSE NO.)

OTHER MEMBERS OF FAMILY

NAME	RELATIONSHIP	AGE	BIRTHPLACE	OCCUPATION
Molnar, Agnes	W	32	Hungary	N.A.
— Joseph	S	5	Indiana	
— Elizabeth	D	3	Indiana	
— Julia	D	1	Indiana	

1920 CENSUS—INDEX
DEPARTMENT OF COMMERCE
BUREAU OF THE CENSUS

A-10

U. S. GOVERNMENT PRINTING OFFICE

M 456

INDIANA

Molnar Louis
(INDIVIDUAL)

VOL. 87 E.D. 2 2 [illegible]

SHEET 10 LINE 29

W 1 6/12 Indiana
(COLUMN) (AGE) (BIRTHPLACE) (CITIZENSHIP)

St Joseph

South Bend West Jefferson Blvd [illegible]
(CITY) (STREET) (HOUSE NO.)

ENUMERATED WITH Kerta Paul

RELATIONSHIP TO ABOVE Grand Son

REMARKS

1931 [illegible]
DEPARTMENT OF [illegible]
BUREAU OF THE CENSUS

A-1

U.S. GOVERNMENT PRINTING OFFICE

7745-6

INDIANA

Molnar, Leo
HEAD OF FAMILY

VOL. 54 E.D. 111

SHEET 19 LINE 24

W (COLOR) 34 (AGE) Austria (BIRTHPLACE) 1907 Al — (CITIZENSHIP)

Lake (COUNTY)

Gary (CITY)

Madison (STREET) 2716 (HOUSE NO.)

OTHER MEMBERS OF FAMILY

NAME	RELATION-SHIP	AGE	BIRTHPLACE	CITIZEN-SHIP
Molnar, Mary	Wf	32	Austria	Al
Paul	S	9	West Virginia	
Mary	D	5	Indiana	
John	F	60	Austria	Pa
Susie	M	55	Austria	Al

1920 CENSUS—INDEX
DEPARTMENT OF COMMERCE
BUREAU OF THE CENSUS

Ans

INDIANA

Milner, Mabel M. (INDIVIDUAL) VOL. 74 E.D. 170

SHEET 8 LINE 29

W (SPLITS) 16 (AGE) Indiana (BIRTHPLACE) (STATE/COUNTRY)

Marshall (COUNTY)

Plymouth (CITY) Webster (STREET) 230 (HOUSE NO.)

ENUMERATED WITH Beatty, John K

RELATIONSHIP TO ABOVE Daughter

REMARKS

1950 CENSUS INDEX
DEPARTMENT OF COMMERCE
BUREAU OF THE CENSUS

U.S. GOVERNMENT PRINTING OFFICE

M [illegible]

Mollenhour Mable
(HIGHWAY)

INDIANA

VOL. 25 E.D. 59

SHEET 6 LINE 7

W (COLOR) 20 (AGE) Indiana (BIRTHPLACE) (CITIZENSHIP)

Elkhart (CITY)

Elkhart (CITY) Benham Ave (STREET) 1501 (HOUSE NO.)

CONCERNED WITH Ogden, Ray W.

RELATIONSHIP TO ABOVE Step-daughter

REMARKS

[illegible]

[illegible]

INDIANA

Milliner, Mazer
(INDIVIDUAL)

VOL. 97 E.D. 143

SHEET 8 LINE 37

W 62 Indiana
(COLOR) (AGE) (BIRTHPLACE) (CITIZENSHIP)

Vigo
(COUNTY)

Terre Haute No. 9th. 3[illegible]
(CITY) (STREET) (HOUSE NO.)

CORRESPONDING WITH Stausberg, Rudolf

RELATIONSHIP TO ABOVE Roomer

REMARKS

INDIANA

Millner Margaret
(PROVIDED)

VOL. 19 E.D. 22

SHEET 1 LINE 11

W (ISLAND) 75 (AGE) Ohio (BIRTHPLACE) (CITIZENSHIP)

Davies
(SPOUSE)

(CITY) (STREET) (HOUSE NO.)

ENUMERATED WITH Teagan Charles

RELATIONSHIP TO ABOVE Mother in Law

REMARKS

INDIANA

Moellmer, Marie (INDIVIDUAL)

VOL. 52 E.D. 79

SHEET 4 LINE 81

W (COLOR) 20 (AGE) Michigan (BIRTHPLACE) (CITIZENSHIP)

Lake (COUNTY)

Hammond (CITY) Becker (STREET) [illegible] (HOUSE NO.)

ENUMERATED WITH Heidtman, Fred

RELATIONSHIP TO ABOVE Boarder

REMARKS

1900 CENSUS INDEX
DEPARTMENT OF COMMERCE
BUREAU OF THE CENSUS

U.S. GOVERNMENT PRINTING OFFICE

Milner, Mark
HEAD OF FAMILY

INDIANA
VOL. 95 E.D. 62
SHEET 4 LINE 15

X 57 Indiana
OWNED (AGE) (BIRTHPLACE)

Dyer
COUNTY

(CITY) (STREET) (HOUSE NO.)

OTHER MEMBERS OF FAMILY

NAME	RELATION-SHIP	AGE	BIRTHPLACE	OTHER INF.
Milner, Lucy	W	59	Indiana	
— Maud	D	26	Indiana	

1930 CENSUS—INDEX
DEPARTMENT OF COMMERCE
BUREAU OF THE CENSUS

U.S. GOVERNMENT PRINTING OFFICE

M 456

STATE

Molnar Mary
(INDIVIDUAL)

VOL. 88 E.D. 271

SHEET 16 LINE 22

W (COLOR) 4 (AGE) Indiana (BIRTHPLACE) (CITIZENSHIP)

St Joseph

South Bend (CITY) Kendall (STREET) 17 (HOUSE NO.)

ENUMERATED WITH Pali John

RELATIONSHIP TO ABOVE Daughter

REMARKS

1900 CENSUS PRICE
DEPARTMENT OF INTERIOR
BUREAU OF THE CENSUS

M 456

INDIANA

Milner, Mary (INDIVIDUAL)

VOL. 70 E.D. 183

SHEET 12 LINE 35

W (COLOR) 9 (AGE) Indiana (BIRTHPLACE) (CITIZENSHIP)

Marion (COUNTY)

Indianapolis (CITY) 1 (STREET) Iter (HOUSE NO.)

ENUMERATED WITH Riddle Martha

RELATIONSHIP TO ABOVE Grand daughter

REMARKS

1920 CENSUS INDEX
DEPARTMENT OF COMMERCE
BUREAU OF THE CENSUS

U.S. GOVERNMENT PRINTING OFFICE

M. 456.

INDIANA

Milner, Mary E. (INDIVIDUAL)

VOL. 84 E. D. 83

SHEET 2 LINE 82

W (COLOR) 2 (AGE) Kentucky (BIRTHPLACE) (CITIZENSHIP)

Putnam (COUNTY)

Brinbridge (CITY) Depot (STREET) (HOUSE NO.)

ENUMERATED WITH Gifford, Robert M

RELATIONSHIP TO ABOVE Step Daughter

VERSUS

1900 CENSUS INDEX
DEPARTMENT OF COMMERCE
BUREAU OF THE CENSUS

U. S. GOVERNMENT PRINTING OFFICE

M-456

INDIANA

Mackenhour, Maxine
(SURNAME)

VOL. 25 E.D. 59

SHEET 6 LINE 9

W (COLOR) 14 (AGE) Indiana (BIRTHPLACE) (OPPOSITE)

Elkhart (CITY)

Elkhart (CITY) Benham Ave. (STREET) 1501 (SQUARE)

ENUMERATED WITH Oyler, Ray W.

RELATIONSHIP TO ABOVE Step daughter

SUBJECT

1920 CENSUS INDEX
SUPERVISOR OF CENSUS
PRESIDENT OF THE CENSUS

U.S. GOVERNMENT PRINTING OFFICE

M W C

INDIANA

Milner, May (HEAD OF FAMILY)

VOL. 60 E.D. 132

SHEET 9 LINE 18

W (COLOR) 36 (AGE) Indiana (BIRTHPLACE) (CITIZENSHIP)

Newton (COUNTY)

Brook (CITY) South side of Harrison (STREET) (HOUSE NO.)

OTHER MEMBERS OF FAMILY

NAME	RELATIONSHIP	AGE	BIRTHPLACE	CITIZENSHIP
Milner Russel	S	15	Indiana	
— Violet	L	13	Indiana	
— Dale	S	11	Indiana	
— Selma	L	9	Indiana	
— La Verne	S	7	Indiana	

1920 CENSUS—INDEX
DEPARTMENT OF COMMERCE
BUREAU OF THE CENSUS

1 see 2

U. S. GOVERNMENT PRINTING OFFICE

STATE Indiana

Milner, May
(HEAD OF FAMILY—CONTINUED)

OTHER MEMBERS OF FAMILY—CONTINUED

NAME	RELATIONSHIP	AGE	BIRTHPLACE	CONDITION
Milner, Pauline A	d	4	Indiana	

1940 CENSUS—UNITED STATES DEPARTMENT OF COMMERCE BUREAU OF THE CENSUS

2 sec 1

A-18

M 456

INDIANA

Molnar Michael
HEAD OF FAMILY

VOL. 88 E.D. 271

SHEET 15 LINE 80

W 33 Hungary 1905 Pa.
COLOR AGE BIRTHPLACE CITIZENSHIP

St. Joseph
COUNTY

South Bend Kendall 1623
CITY STREET HOUSE NO.

OTHER MEMBERS OF FAMILY

NAME	RELATIONSHIP	AGE	BIRTHPLACE	CITIZENSHIP
Molnar Julia	W	24	Hungary	Mt
— Michael	S	11	Indiana	
— Joseph	S	9	Indiana	
— John	S	8	Indiana	
— Sophia	D	6	Indiana	

1920 CENSUS—INDEX
DEPARTMENT OF COMMERCE
BUREAU OF THE CENSUS

#1 see #2

A-16

Molnar Michael

HEAD OF FAMILY—CONTINUED

STATE: Indiana

OTHER MEMBERS OF FAMILY—CONTINUED

NAME	RELATIONSHIP	AGE	BIRTHPLACE	[illegible]
Molnar, Andrew	S	3	Indiana	
— Louis	S	1	Indiana	

1920 CENSUS—INDEX
DEPARTMENT OF COMMERCE
BUREAU OF THE CENSUS

#2 see #1

M 456

INDIANA

Molnar, Michael
(INDIVIDUAL)

VOL. 89 E.D. 241

SHEET 8 LINE 12

W (COLOR) 34 (AGE) Hungary (BIRTHPLACE) 1910 21 (ARRIVAL)

St Joseph (COUNTY)

South Bend (CITY) Penny (STREET) 821 (HOUSE NO.)

ENUMERATED WITH Satzary, Charles

RELATIONSHIP TO ABOVE Boarder

REMARKS

LAND COMMISSIONER
DEPARTMENT OF INTERIOR
BUREAU OF THE CENSUS

U. S. GOVERNMENT PRINTING OFFICE

M456

Mlinarich, Michael
(INDIVIDUAL)

INDIANA

VOL. 100 E.D. 159

SHEET 8 LINE 61

W (COLOR) 8 (AGE) Michigan (BIRTHPLACE) (CITIZENSHIP)

Sippicanse (COUNTY)

(CITY) (STREET) (HOUSE NO.)

ENUMERATED WITH St Joseph Orphans Home

RELATIONSHIP TO ABOVE Ward

REMARKS

1920 CENSUS INDEX
DEPARTMENT OF COMMERCE
BUREAU OF THE CENSUS

U.S. GOVERNMENT PRINTING OFFICE

M456

Molner, Mike
(HEAD OF FAMILY)

INDIANA

VOL. 53 E. D. 100

SHEET 7 LINE 22

W (COLOR) 3/6 (AGE) Hungary (BIRTHPLACE) 1911 Pa 1919 (CITIZENSHIP)

Lake (COUNTY)

Gary (CITY) Jefferson (STREET) 1059 (HOUSE NO.)

OTHER MEMBERS OF FAMILY

NAME	RELATIONSHIP	AGE	BIRTHPLACE	CITIZENSHIP
Molner, Anna	W	28	Hungary	Pa
— James	S	3 2/12	Indiana	
— Mike	S	2 2/12	Indiana	
— Frank	S	3/12	Indiana	

1920 CENSUS—INDEX
DEPARTMENT OF COMMERCE
BUREAU OF THE CENSUS

A-6a

m 456

INDIANA

Mollenhour Miner
(HEAD OF FAMILY)

VOL. 40 E.D. 83

SHEET 8 LINE 88

W 42 Indiana
(COLOR) (AGE) (BIRTHPLACE) (CITIZENSHIP)

Roscinsko
(COUNTY)

Mentone Town Walnut —
(CITY) (STREET) (HOUSE NO.)

OTHER MEMBERS OF FAMILY

NAME	RELATIONSHIP	AGE	BIRTHPLACE	CITIZENSHIP
Mollenhour Myrtle	W	35	Indiana	
" Lena	D	14	Indiana	
" Kenneth M	S	11	Indiana	

1920 CENSUS INDEX
DEPARTMENT OF COMMERCE
BUREAU OF THE CENSUS

A-16

M456

INDIANA

Milner, Myers E
(HEAD OF FAMILY)

VOL. 16 E.D. 59

SHEET 3 LINE 52

W (COLOR) 29 (AGE) Indiana (BIRTHPLACE) (CITIZENSHIP)

Clinton (COUNTY)

(CITY) (STREET) (HOUSE NO.)

OTHER MEMBERS OF FAMILY

NAME	RELATIONSHIP	AGE	BIRTHPLACE	CITIZENSHIP
Milner, Alta M	W	28	Indiana	
— Dorothy L	D	8	Indiana	
— Junior	S	6	Indiana	

1920 CENSUS—INDEX
DEPARTMENT OF COMMERCE
BUREAU OF THE CENSUS

A-1a

U. S. GOVERNMENT PRINTING OFFICE

M456

INDIANA

Millner, Nancy (HEAD OF FAMILY)

VOL. 30 E.D. 87

SHEET 13 LINE 35

W (COLOR) 62 (AGE) United States (BIRTHPLACE) (CITIZENSHIP)

Grant (COUNTY)

Marion (CITY) Marshall (STREET) 814 (HOUSE NO.)

OTHER MEMBERS OF FAMILY

NAME	RELATIONSHIP	AGE	BIRTHPLACE	CITIZENSHIP
Phill, Susie	G D	15	United States	

1920 CENSUS—INDEX
DEPARTMENT OF COMMERCE
BUREAU OF THE CENSUS

A-4a

M 456

INDIANA

Milnor, Nathan E. (HEAD OF FAMILY)

VOL. 108 E.D. 182

SHEET 5 LINE 87

W (COLOR) 74 (AGE) Ohio (BIRTHPLACE) (CITIZENSHIP)

Warrick (COUNTY)

Newburgh (CITY) Jennings (STREET) — (HOUSE NO.)

OTHER MEMBERS OF FAMILY

NAME	RELATIONSHIP	AGE	BIRTHPLACE	CITIZENSHIP
Milnor, Rose	D	45	Illinois	
— Emma	D	43	Illinois	

1920 CENSUS INDEX
DEPARTMENT OF COMMERCE
BUREAU OF THE CENSUS

A-1a

U. S. GOVERNMENT PRINTING OFFICE

M456

INDIANA

Milner, Nellie
(INDIVIDUAL)

VOL. 98 E.D. 132

SHEET 9 LINE 65

W (COLOR) 50 (AGE) Indiana (BIRTHPLACE) (CITIZENSHIP)

Vigo (COUNTY)

Terre Haute (CITY) Poplar (STREET) 8003 (HOUSE NO.)

ENUMERATED WITH Milner, Thomas

RELATIONSHIP TO ABOVE Sister

REMARKS

1900 CENSUS—[illegible]
DEPARTMENT OF COMMERCE
BUREAU OF THE CENSUS

A-3

U.S. GOVERNMENT PRINTING OFFICE

M 456

Mollenhour Nellie F.
(INDIVIDUAL)

INDIANA

VOL. 25 E.D. 59

SHEET 6 LINE 8

W (COLOR) 17 (AGE) Indiana (BIRTHPLACE) (CITIZENSHIP)

Elkhart (CITY)

Elkhart (CITY) Benham Ave (STREET) 1501 (HOUSE NO.)

INFORMATION WITH Oyler, Ray W.

RELATIONSHIP TO ABOVE Step daughter

REMARKS

[illegible]

M456

INDIANA

Melmer, Nick
(HEAD OF FAMILY)

VOL. 19 E.D. 20

SHEET 8 LINE 31

W (COLOR) 54 (AGE) Indiana (BIRTHPLACE) (CITIZENSHIP)

Floral (OCCUPATION)

Mont Albany (CITY) Culbertson Ave (STREET) 522 (HOUSE NO.)

OTHER MEMBERS OF FAMILY

NAME	RELATIONSHIP	AGE	BIRTHPLACE	CITIZENSHIP
Melmer, Mary P	W	50	Indiana	
- Loretta P	D	29	Indiana	
- William A	S	21	Indiana	
- Frank J	S	18	Indiana	
- Mary A	D	14	Indiana	

1930 CENSUS—INDEX
DEPARTMENT OF COMMERCE
BUREAU OF THE CENSUS

A-1a

M456

INDIANA

Milner, Oliver (HEAD OF FAMILY)

VOL. 59 E.D. 117

SHEET 13 LINE 22

W (COLOR) 48 (AGE) Indiana (BIRTHPLACE) (CITIZENSHIP)

Madison (COUNTY)

Ingalls (CITY) Manifold (STREET) — (HOUSE NO.)

OTHER MEMBERS OF FAMILY

NAME	RELATIONSHIP	AGE	BIRTHPLACE	CITIZENSHIP
Milner, Fanna	W	51	Indiana	
— Max	S	22	Indiana	
— Walter	S	20	Indiana	
— Carl	S	18	Indiana	
— Ira	S	16	Indiana	

1920 CENSUS—INDEX
DEPARTMENT OF COMMERCE
BUREAU OF THE CENSUS

1 see 4/2

A-1a

Milner, Oliver — STATE Indiana

HEAD OF FAMILY—CONTINUED

OTHER MEMBERS OF FAMILY—CONTINUED

NAME	RELATION-SHIP	AGE	BIRTHPLACE	CITIZEN-SHIP
Milner, Eunice	D	10	Indiana	

1930 CENSUS—INDEX
DEPARTMENT OF COMMERCE
BUREAU OF THE CENSUS

No 2 sec 1 TC

M 456

INDIANA

Millner, Ora
(INDIVIDUAL)

VOL. 86 E.D. 190

SHEET 6 LINE 45

W. (COLOR) 44 (AGE) Indiana (BIRTHPLACE) (CITIZENSHIP)

St. Joseph (TOWNSHIP)

South Bend (CITY) Portage Highway (STREET) (GROUND SEA)

CONSIDERATED WITH St. Joseph County, Infirmary

RELATIONSHIP TO ABOVE Inmate

REMARKS

1920 CENSUS—INDEX
DEPARTMENT OF COMMERCE
BUREAU OF THE CENSUS

U.S. GOVERNMENT PRINTING OFFICE

M 456

INDIANA

Milner, Ona

VOL. 37 E.D. 127

SHEET 2 LINE 95

W 240 Indiana

Howard

Kokomo W. Taylor 408

ENUMERATED WITH Kelly Ambers D

RELATIONSHIP TO ABOVE Lodger

REMARKS

1910 CENSUS—INDEX
DEPARTMENT OF COMMERCE
BUREAU OF THE CENSUS

U.S. GOVERNMENT PRINTING OFFICE

M 45-6

INDIANA

Monarch, Paul — VOL. 52 E.D. 23

SHEET 5 LINE 95

W — 25 — Austria — 1914 N.R.

Lake

Whiting — White Oak Ave — 739

ENUMERATED WITH Klemick, Mike

RELATIONSHIP TO ABOVE Boarder

REMARKS

DEPARTMENT OF COMMERCE
BUREAU OF THE CENSUS

M 456

INDIANA

Mlinarich Paul
(INDIVIDUAL)

VOL. 52 E.D. 81

SHEET 3 LINE 40

W (COLOR) 25 (AGE) Croatia (BIRTHPLACE) 1942 (MOVING DATE)

Lake (COUNTY)

Whiting (CITY) White Oak Ave (STREET) 739 (HOUSE NO.)

ENUMERATED WITH Plemicz, Michael

RELATIONSHIP TO ABOVE Boarder

REMARKS

1920 CENSUS
DEPARTMENT OF COMMERCE
BUREAU OF THE CENSUS

U.S. GOVERNMENT PRINTING OFFICE

M 456

Molanar Paul
(CHRISTIAN)

INDIANA

VOL. 50 E.D. 48

SHEET 4 LINE 31

W 39 Hungaria 1910 AE
(COLOR) (AGE) (BIRTHPLACE) (CITIZENSHIP)

Lake
(COUNTY)

East Chicago Alexander Ave 4878
(CITY) (STREET) (HOUSE NO.)

ENUMERATED WITH Fikete, Andrew

RELATIONSHIP TO ABOVE Roomer

REMARKS

111456

INDIANA

Milliner, Quincy C. (HEAD OF FAMILY)

VOL. 106 E.D. 190

SHEET 6 LINE 21

W (COLOR)	39 (AGE)	Indiana (BIRTHPLACE)	(OCCUPATION)
Wabash (COUNTY)			
Wabash (CITY)	E Elm (STREET)		33 (HOUSE NO.)

OTHER MEMBERS OF FAMILY

NAME	RELATION SHIP	AGE	BIRTHPLACE	OCCUPATION
Milliner, Dorothy	W	29	New York	
— Robert	S	8	Indiana	
— Dorothy E	D	6	Indiana	
— Joan M	D	3 9/12	Indiana	
— William	S	1	Indiana	

1930 CENSUS (INDIA)
DEPARTMENT OF COMMERCE
BUREAU OF THE CENSUS

U.S. GOVERNMENT PRINTING OFFICE

A46

M 456

INDIANA

Milner Ralph — VOL. 16 CO. 5 A

SHEET 6 LINE 24

W. 22 Indiana

Clinton

ASSOCIATED WITH Milner, Father C.

RELATIONSHIP TO ABOVE Grand-son

REMARKS

M456

INDIANA

Mahner, Ray
(INDIVIDUAL)

VOL. 107 E.D. 202

SHEET 2 LINE 96

W 27 Indiana
(COLOR) (AGE) (BIRTHPLACE) (CITIZENSHIP)

Farmer
(OCCUPATION)

Pine Jame
(CITY) (COUNTY) (STATE)

ENUMERATED WITH Millegan, Cliff

RELATIONSHIP TO ABOVE Brother in Law

REMARKS

[illegible]

3456

Milner Richard
(HEAD OF FAMILY)

INDIANA

VOL. 96 E.D. 117

SHEET 5 LINE 96

W. (COLOR) 45 (AGE) Indiana (BIRTHPLACE) (CITIZENSHIP)

Vigo (COUNTY)

Terre Haute (CITY) So. 3rd (STREET) 24 (HOUSE NO.)

OTHER MEMBERS OF FAMILY

NAME	RELATIONSHIP	AGE	BIRTHPLACE	[illegible]

Living alone

1920 CENSUS—INDEX
DEPARTMENT OF COMMERCE
BUREAU OF THE CENSUS

A-4a

M 456

STATE INDIANA

Milmer, Richard

VOL. 64 E.D. 217

SHEET 8 LINE 44

W 38 Indiana

Marion

Indianapolis West McCarthy 5-6

ENUMERATED WITH Arbuckle, Ray

RELATIONSHIP TO ABOVE Boarder

REMARKS

[illegible]

INDIANA

Wilmer, Robert (HEAD OF FAMILY)

VOL. 14 E.D. 23

SHEET 1 LINE 74

W (COLOR) [illegible] (AGE) Indiana (BIRTHPLACE) (CITIZENSHIP)

Delaware (COUNTY)

(CITY) (STREET) (HOUSE NO.)

OTHER MEMBERS OF FAMILY

NAME	RELATIONSHIP	AGE	BIRTHPLACE	[illegible]
Wilmer, Lillie	W	62	Indiana	

1920 CENSUS—MDCI
DEPARTMENT OF COMMERCE
BUREAU OF THE CENSUS

[illegible]

IN-456

Milner Robert A
(HEAD OF FAMILY)

INDIANA

VOL. 58 E.D. 108

SHEET 7 LINE 28

W (COLOR) 21 (AGE) Indiana (BIRTHPLACE) (CITIZENSHIP)

Madison (COUNTY)

Anderson (CITY) W 7th (STREET) 1208 (HOUSE NO.)

OTHER MEMBERS OF FAMILY

NAME	RELATIONSHIP	AGE	BIRTHPLACE	CITIZENSHIP
Milner, Pearl	W	22	Virginia	
— Irene A	D	2/12	Indiana	

M 456

INDIANA

Mylynarycz, Rose

VOL. 52 E.D. 51

SHEET 6 LINE 22

W 12 Pennsylvania

Lake

Whiting 1194

ENUMERATED WITH Paradzinas, Bob

RELATIONSHIP TO ABOVE Daughter

REMARKS

M456

Millner, Ruth
(INDIVIDUAL)

INDIANA

VOL. 92 E.D. 185

SHEET 4 LINE 75

W (COLOR) 6 (AGE) Indiana (BIRTHPLACE) (CITIZENSHIP)

Shelby
(COUNTY)

(CITY) (STREET) (HOUSE NO.)

ENUMERATED WITH Higl, Everett W.

RELATIONSHIP TO ABOVE Dauphter

REMARKS

[illegible]

U. S. GOVERNMENT PRINTING OFFICE

M456

INDIANA

Molner Samuel
(HEAD OF FAMILY)

VOL. 65 E.D. 79

SHEET 13 LINE 56

W 31 New York
(RACE) (AGE) (BIRTHPLACE)

Marion
(COUNTY)

Indianapolis N. Meridian 273
(CITY) (STREET) (HOUSE NO.)

OTHER MEMBERS OF FAMILY

NAME	RELATIONSHIP	AGE	BIRTHPLACE	OCCUPATION
Molner, Ruth	W	26	Illinois	
— Rita	D	5	Indiana	
— Monroe	S	1 7/12	Illinois	

1940 CENSUS

29456

INDIANA

VOL. 75 E.D. 165

SHEET 1 LINE 31

Milner Samuel P

(HEAD OF FAMILY)

W 60 Indiana

Montgomery

Darlington

South

OTHER MEMBERS OF FAMILY

NAME	RELATION-SHIP	AGE	BIRTHPLACE
Milner Effie M	W	52	Indiana
— Byron G	S	27	Indiana
— Millard F	S	24	Indiana
— Reed K	S	17	Indiana
Henry Mary K	D	8	Indiana

BUREAU OF THE CENSUS
DEPARTMENT OF COMMERCE

M 456

INDIANA

Mlynarsky, Stanley
(CITY OR TOWN)

VOL. 4 E.D. 650

SHEET 18 LINE 95

W (COLOR) 25 (AGE) Poland (BIRTHPLACE) 1913 Na 1918 (CITIZENSHIP)

Allen (COUNTY)

Fort Wayne (CITY) Pontiac (STREET) 511 (HOUSE NO.)

ENUMERATED WITH Redarsky, Lucy Konarzewski John

RELATIONSHIP TO ABOVE roomer

REMARKS

1900 CENSUS ... ENUMERATION OF CONFIDENTIAL ... DESCRIPTION OF CONFIDENTIAL

U.S. GOVERNMENT PRINTING OFFICE

M456

STATE

Molnar Stephen
(INDIVIDUAL)

VOL. 88 E.D. 27

SHEET 22 LINE 71

W 35 Hungary 1907 NR
(COLOR) (AGE) (BIRTHPLACE) (MITIGATION)

St Joseph
(COUNTY)

South Bend Sherrell 8.25
(CITY) (STREET) (ROOM & VOL.)

ENUMERATED WITH Ace, Thomas

RELATIONSHIP TO ABOVE Boarder

CHANGES

1920 CENSUS SHEET
DIVISION OF CORRIDOR
BOARDS OF THE CENSUS

U.S. GOVERNMENT PRINTING OFFICE

m 456

INDIANA

Molnar, Stephen (INDIVIDUAL) VOL. 88 E.D. 231

SHEET 2 LINE 82

W (COLOR) 20 (AGE) Hungary (COUNTRY) 1914 (CITIZENSHIP)

St. Joseph (COUNTY)

South Bend (CITY) Catalpa (STREET) [illegible]

ENUMERATED WITH Molnar, Theresa

RELATIONSHIP TO ABOVE Boarder

REMARKS

M 456

INDIANA

Molnar Steve
(HEAD OF FAMILY)

VOL. 54 E.D. 109

SHEET 6 LINE 65

W (COLOR) 44 (AGE) Austria (BIRTHPLACE) 1907 Pa (OTHER COUNTRY)

Lake (COUNTY)

Gary (CITY) Connecticut (STREET) 20 22 (HOUSE NO.)

OTHER MEMBERS OF FAMILY

NAME	RELATIONSHIP	AGE	BIRTHPLACE	[illegible]
Molnar, Theresa	W	37	Austria	N.R
—— Steve	S	7	Pennsylvania	
—— Louis	S	5	Michigan	
—— John	S	2	Indiana	
Borjanich, Victor	Bo	42	Austria	Al

[illegible]

[illegible]

M 456

INDIANA

Molnar, Steve (HEAD OF FAMILY)

VOL. 87 E.D. 230

SHEET 4 LINE 71

W (COLOR) 40 (AGE) Hungary (BIRTHPLACE) 1902 Na 1913 (CITIZENSHIP)

Ft. Joseph (CITY)

South Bend (CITY) West Thomas (STREET) 1022 (HOUSE NO.)

OTHER MEMBERS OF FAMILY

NAME	RELATIONSHIP	AGE	BIRTHPLACE	CITIZENSHIP
Molnar, Theresa	W	34	Hungary	Na
—— Steve Jr.	S	16	Indiana	
—— Emery L.	S	14	Indiana	
—— Theresa E.	D	12	Indiana	
—— William T.	S	9	Indiana	

1933 CENSUS INDEX
DEPARTMENT OF COMMERCE
BUREAU OF THE CENSUS

Ada

m 456

INDIANA

Molnar, Steve
(CONTINUED)

VOL. 86 E.D. 189

SHEET 7 LINE 24

W. (SPACE) 46 (AGE) Hungary (BIRTHPLACE) N.R. (CITIZENSHIP)

St. Joseph (COUNTY)

(CITY) (STREET) (HOUSE NO.)

ENUMERATED WITH St Joseph Co. Tuberculosis Hospital

RELATIONSHIP TO ABOVE Inmate

REMARKS

1930 LEAVENWORTH INDEX
DEPARTMENT OF COMMERCE
BUREAU OF THE CENSUS

U.S. GOVERNMENT PRINTING OFFICE

M 456

INDIANA

Molnar, Steve
(HEAD OF FAMILY)

VOL. 23 E.D. 266

SHEET 11 LINE 91

W (COLOR) 45 (AGE) Hungary (BIRTHPLACE) 1892 Nov 1893 (CITIZENSHIP)

Marion (COUNTY)

Indianapolis (CITY) Concord Ave (STREET) 7[illegible] (HOUSE NO.)

OTHER MEMBERS OF FAMILY

NAME	RELATIONSHIP	AGE	BIRTHPLACE	CITIZENSHIP
Molnar, Elizabeth	W	41	Hungary	[illegible]
— Helene	D	19	Ohio	
— Paul	S	14	Indiana	
— Mary	D	4	Indiana	
— Andrew	S	9	Indiana	

1920 CENSUS—INDEX
DEPARTMENT OF COMMERCE
BUREAU OF THE CENSUS

[illegible]

A-46

Molnar, Steve

HEAD OF FAMILY—CONTINUED

STATE Indiana

OTHER MEMBERS OF FAMILY—CONTINUED

NAME	RELATIONSHIP	AGE	BIRTHPLACE	CITIZENSHIP
Molnar, Agnes	D	7	Indiana	
Molnar, John	B	33	Hungary	[illegible]
Stokruch, Steve	Bo	30	Hungary	[illegible]
Bubrick, John	Bo	18	Hungary	[illegible]

1920 CENSUS—INDEX
DEPARTMENT OF COMMERCE
BUREAU OF THE CENSUS

A-15

U. S. GOVERNMENT PRINTING OFFICE

[illegible] 456

INDIANA

Mlinarich Steve
(INDIVIDUAL)

VOL. 100 E.D. 159

SHEET 8 LINE 62

W (COLOR) 9 (AGE) Pennsylvania (BIRTHPLACE) (CITIZENSHIP)

Tippecanoe (COUNTY)

— (CITY) — (STREET) — (HOUSE NO.)

ENUMERATED WITH St Joseph Orphans Home

RELATIONSHIP TO ABOVE Ward

REMARKS

1900 CENSUS INDEX
DEPARTMENT OF COMMERCE
BUREAU OF THE CENSUS

U. S. GOVERNMENT PRINTING OFFICE

27456

Molnar, Susie
(INDIVIDUAL)

INDIANA

VOL. 54 E.D. 111

SHEET 19 LINE 99

W (COLOR) 55 (AGE) Austria (BIRTHPLACE) 1908 Al (CITIZENSHIP)

Lake (COUNTY)

Gary (CITY) Madison (STREET) 2016 (HOUSE NO.)

ENUMERATED WITH Molnar, Loz

RELATIONSHIP TO ABOVE Mother

REMARKS

1930 CENSUS—INDEX
DEPARTMENT OF COMMERCE
BUREAU OF THE CENSUS

U. S. GOVERNMENT PRINTING OFFICE

M456

INDIANA

Molmar, T. (CONTINUED)

VOL. 50 E.D. 55

SHEET 12 LINE 97

W (COLOR) N.R. (AGE) N.R. (BIRTHPLACE) N.R. (CITIZENSHIP)

Lake (COUNTY)

East Chicago (CITY) Watling (STREET) 3 1/2 (HOUSE NO.)

ENUMERATED WITH Migo, Dan

RELATIONSHIP TO ABOVE Boarder

REMARKS

1940 CENSUS INDEX
DEPARTMENT OF COMMERCE
OFFICE OF THE CLERK

U.S. GOVERNMENT PRINTING OFFICE

M 456

INDIANA

Molnar, Theresia (HEAD OF FAMILY)

VOL. 88 E.D. 271

SHEET 2 LINE 18

W (COLOR) 56 (AGE) Hungary (BIRTHPLACE) 1896 (CITIZENSHIP)

S. J. Joseph (OCCUPATION)

South Bend (CITY) Catalpa Ave. (STREET) 1006 (HOUSE NO.)

OTHER MEMBERS OF FAMILY

NAME	RELATIONSHIP	AGE	BIRTHPLACE	CITIZENSHIP
Molnar, Luckas	S	26	Hungary	Al.
— Joseph	S	19	Indiana	
Szabo, Paul	Bo	30	Hungary	Pa.
Molnar, Stephen	Bo	20	Hungary	Al.

1940 CENSUS INDEX
DEPARTMENT OF COMMERCE
BUREAU OF THE CENSUS

A-1a

M456

Milner, Thomas
(HEAD OF FAMILY)

INDIANA

VOL. 98 E.D. 132

SHEET 9 LINE 63

W (COLOR) 67 (AGE) Indiana (BIRTHPLACE) (CITIZENSHIP)

Vigo (COUNTY)

Terre Haute (CITY) Poplar (STREET) 2003 (HOUSE NO.)

OTHER MEMBERS OF FAMILY

NAME	RELATIONSHIP	AGE	BIRTHPLACE	CITIZENSHIP
Milner, John	B.	60	Indiana	
" Nettie	Si	50	Indiana	

1920 CENSUS—INDEX
DEPARTMENT OF COMMERCE
BUREAU OF THE CENSUS

A-18

U. S. GOVERNMENT PRINTING OFFICE

M 456

INDIANA

Milner, Thomas
(HEAD OF FAMILY)

VOL. 9 E.D. 12

SHEET 14 LINE 46

W 29 Indiana
(COLOR) (AGE) (BIRTHPLACE) (CITIZENSHIP)

Clay
(COUNTY)

(CITY) (STREET) (HOUSE NO.)

OTHER MEMBERS OF FAMILY

NAME	RELATIONSHIP	AGE	BIRTHPLACE	CITIZENSHIP
Milner, Ellen	W	34	Kentucky	
Mabel M	D	5	Indiana	

1880 CENSUS INDEX
DEPARTMENT OF COMMERCE
BUREAU OF THE CENSUS

A-1a

U. S. GOVERNMENT PRINTING OFFICE

m 456

INDIANA

Milner Vere A.
(HEAD OF FAMILY)

VOL. 38 E.D. 39

SHEET 4 LINE 35

W 20 Indiana
(COLOR) (AGE) (BIRTHPLACE) (CITIZENSHIP)

Hancock
(COUNTY)

Wilkinson
(CITY) (STREET) (PERSON NO.)

OTHER MEMBERS OF FAMILY

NAME	RELATIONSHIP	AGE	BIRTHPLACE	DIVISION
Milner May	W	19	Indiana	
Kenneth P	S	1/12	Indiana	

1920 CENSUS—INDEX
DEPARTMENT OF COMMERCE
BUREAU OF THE CENSUS

U.S. GOVERNMENT PRINTING OFFICE

INDIANA

VOL. 9 T E.D. 11 T

SHEET 10 LINE 24

Milner, Virginia
(HEAD OF FAMILY)

W 58 Indiana
(COLOR) (AGE) (BIRTHPLACE)

Widow
(OCCUPATION)

(CITY) (STREET) (HOUSE NO.)

OTHER MEMBERS OF FAMILY

NAME	RELATIONSHIP	AGE	BIRTHPLACE	OTHER INFO
Milner, Clarence	S	34	Indiana	

1930 CENSUS—INDEX
DEPARTMENT OF COMMERCE
BUREAU OF THE CENSUS

A-33

M 456

INDIANA

M Lnarnik W Valaster (HEAD OF FAMILY) VOL. 93 E.D. 280

SHEET 9 LINE 5

W (COLOR) 46 (AGE) Czechoslovakia (BIRTHPLACE) 1872 Na 1880 (CITIZENSHIP)

Starke (COUNTY)

Knox (CITY) — (STREET) — (HOUSE NO.)

OTHER MEMBERS OF FAMILY

NAME	RELATIONSHIP	AGE	BIRTHPLACE	CITIZENSHIP
M Lnarnik, Mary	W	66	Czechoslovakia	Na
— George	G S	24	Illinois	
Kleine, Harry	G S	10	Illinois	

1920 CENSUS INDEX
DEPARTMENT OF COMMERCE
BUREAU OF THE CENSUS

A-1B

M 456

INDIANA

Mlynarski, Walter (INDIVIDUAL) VOL. 52 E.D. 78

SHEET 25 LINE 61

W. (COLOR) 34 (AGE) Galicia (BIRTHPLACE) 1913 Pa. (CITIZENSHIP)

Lake (COUNTY)

Hammond (CITY) Tennessee Ave. (STREET) 170 (HOUSE NO.)

ENUMERATED WITH Szawron, Felix

RELATIONSHIP TO ABOVE Boarder

REMARKS

1920 CENSUS—INDEX
DEPARTMENT OF COMMERCE
BUREAU OF THE CENSUS

U. S. GOVERNMENT PRINTING OFFICE

M 456

INDIANA

Milner, Walter (INDIVIDUAL) VOL. 72 E.D. 232

SHEET 5 LINE 60

G (MILLION) 52 (AGE) Indiana (BIRTHPLACE) (CITIZENSHIP)

Marion (COUNTY)

Indianapolis (CITY) Frank (STREET) 23 (HOUSE NO.)

ENUMERATED WITH T Fulford, Esther

RELATIONSHIP TO ABOVE Brander

ADDRESS

1900 CENSUS - INDEX
DIVISION OF INDEXES
BUREAU OF THE CENSUS

A-6

U.S. GOVERNMENT PRINTING OFFICE

M456

INDIANA

Milner, Willard E. (HEAD OF FAMILY)

VOL. 16 E.D. 49

SHEET 13 LINE 77

W (COLOR) 38 (AGE) Indiana (BIRTHPLACE) (CITIZENSHIP)

Clinton (COUNTY)

Frankfort (CITY) E. Walnut (STREET) 401 (HOUSE NO.)

OTHER MEMBERS OF FAMILY

NAME	RELATIONSHIP	AGE	BIRTHPLACE	CITIZENSHIP
Milner, Elva A.	W	38	Indiana	

1920 CENSUS—INDEX
DEPARTMENT OF COMMERCE
BUREAU OF THE CENSUS

A-1a

U. S. GOVERNMENT PRINTING OFFICE

M 456

INDIANA

Milner, William (HEAD OF FAMILY)

VOL. 16 E.D. 66

SHEET 1 LINE 25

W (COLOR) 40 (AGE) Indiana (BIRTHPLACE) (CITIZENSHIP)

Clinton (COUNTY)

(CITY) (STREET) (HOUSE NO.)

OTHER MEMBERS OF FAMILY

NAME	RELATIONSHIP	AGE	BIRTHPLACE	CITIZENSHIP
Milner, Agnes	W	39	Indiana	
— George	S	11	Indiana	

1930 CENSUS—INDEX
DEPARTMENT OF COMMERCE
BUREAU OF THE CENSUS

A-30

U.S. GOVERNMENT PRINTING OFFICE

456

Milner, Wm
(HEAD OF FAMILY)

INDIANA

VOL. 101 E. D. 168

SHEET 3 LINE 76

W 51 Kentucky
(COLOR) (AGE) (BIRTHPLACE)

Harrick
(COUNTY)

(CITY) (STREET) (HOUSE NO.)

OTHER MEMBERS OF FAMILY

NAME	RELATIONSHIP	AGE	BIRTHPLACE	CITIZENSHIP
Milner, Viola	Wife	46	Indiana	
— Willard, L	Son	17	Indiana	
— Hugo	Son	15	Indiana	
— Willis, L	Son	12	Indiana	
— Edwood	Son	7	Indiana	

1910 CENSUS—INDEX
DEPARTMENT OF COMMERCE
BUREAU OF THE CENSUS

A46

U. S. GOVERNMENT PRINTING OFFICE

M 456

INDIANA

Milner William E (INDIVIDUAL) VOL. 71 E.D. 202

SHEET 4 LINE 39

W (COLOR) 51 (AGE) Ohio (BIRTHPLACE) (CITIZENSHIP)

Marion (COUNTY)

Indianapolis (CITY) E South (STREET) 320 (HOUSE NO.)

ENUMERATED WITH Steinhauer Mary C

RELATIONSHIP TO ABOVE Son in Law

REMARKS

1920 CENSUS—INDEX
DEPARTMENT OF COMMERCE
BUREAU OF THE CENSUS

U. S. GOVERNMENT PRINTING OFFICE

M 456

Millner, William J.
(HEAD OF FAMILY)

INDIANA

VOL. 30 E.D. 87

SHEET 3 LINE 60

W (COLOR) 55 (AGE) Indiana (BIRTHPLACE) (CITIZENSHIP)

Grant (COUNTY)

Marion (CITY) Sherman (STREET) 830 (HOUSE NO.)

OTHER MEMBERS OF FAMILY

NAME	RELATIONSHIP	AGE	BIRTHPLACE	OPEN AGE
Millner, Jenny M.	W	29	Indiana	
Edith M.	D	13	Indiana	
Francis M.	D	6	Indiana	
William H.	S	3 1/2	Indiana	
James E.	S	1 1/2	Indiana	

1930 CENSUS—INDEX
DEPARTMENT OF COMMERCE
BUREAU OF THE CENSUS

A-10

M 456

INDIANA

Milner, William L. (HEAD OF FAMILY)

VOL. 77 E.D. 191

SHEET 1 LINE #8

W (COLOR) 63 (AGE) Kentucky (BIRTHPLACE) (CITIZENSHIP)

Morgan (COUNTY)

Mooresville (CITY) E Harrison (STREET) 24 (HOUSE NO.)

OTHER MEMBERS OF FAMILY

NAME	RELATIONSHIP	AGE	BIRTHPLACE	[illegible]
Milner, Eliza A.	W	55	Kentucky	
— Verna	D	32	Indiana	
Milner, Ralf G.	S	26	Indiana	
— William R	S	19	Indiana	
Carpenter William M	GS	3 1/12	Indiana	

LAST CENSUS-INDEX
DEPARTMENT OF COMMERCE
BUREAU OF THE CENSUS

#1 see #2

A-2a

U. S. GOVERNMENT PRINTING OFFICE

STATE Indiana

Milner, William L.
HEAD OF FAMILY—CONTINUED

OTHER MEMBERS OF FAMILY—CONTINUED

NAME	RELATIONSHIP	AGE	BIRTHPLACE	CHECKING
Carpenter, Mary A.	G D	1 6/12	Indiana	

1920 CENSUS—INDEX
DEPARTMENT OF COMMERCE
BUREAU OF THE CENSUS

U. S. GOVERNMENT PRINTING OFFICE

M 456

INDIANA

Milner, Wm S. (HEAD OF FAMILY)

VOL. 79 E.D. 142

SHEET 16 LINE 34

W (COLOR) 4/6 (AGE) Indiana (BIRTHPLACE) (CITIZENSHIP)

Noble (COUNTY)

Ligonier (CITY) Martin (STREET) 106 (HOUSE NO.)

OTHER MEMBERS OF FAMILY

NAME	RELATIONSHIP	AGE	BIRTHPLACE	CITIZENSHIP
Milner, Henrietta	W	40	Indiana	
- Frances	D	20	Indiana	
- Mildred	D.	19	Indiana	
- Clifford	S.	15	Indiana	

1910 CENSUS—INDEX
DEPARTMENT OF COMMERCE
BUREAU OF THE CENSUS

M456

INDIANA

Milner William W
(HEAD OF FAMILY)

VOL. 16 E.D. 52

SHEET 3 LINE 93

W 55 Indiana
(COLOR) (AGE) (BIRTHPLACE) (CITIZENSHIP)

Clinton
(COUNTY)

(CITY) (STREET) (HOUSE NO.)

OTHER MEMBERS OF FAMILY

NAME	RELATIONSHIP	AGE	BIRTHPLACE	CITIZENSHIP
Milner, Harriet D.	W	45	Illinois	
Trees, Jennie M.	M L	68	Indiana	

1920 CENSUS—INDEX
DEPARTMENT OF COMMERCE
BUREAU OF THE CENSUS

A-10

M456

Milner, William W
(HEAD OF FAMILY)

INDIANA

VOL. 37 E.D. 126

SHEET 8 LINE 45

W (COLOR) 53 (AGE) Indiana (BIRTHPLACE) (CITIZENSHIP)

Howard (COUNTY)

Kokomo (CITY) North Kennedy (STREET) 1412 (HOUSE NO.)

OTHER MEMBERS OF FAMILY

NAME	RELATIONSHIP	AGE	BIRTHPLACE	CITIZENSHIP
Milner, Mary M.	W	53	Indiana	

1920 CENSUS—INDEX
DEPARTMENT OF COMMERCE
BUREAU OF THE CENSUS

U. S. GOVERNMENT PRINTING OFFICE

M 456

INDIANA

Milner, Wilmer
(HEAD OF FAMILY)

VOL. 33 E.D. 107

SHEET 16 LINE 35

W (COLOR) 38 (AGE) Indiana (BIRTHPLACE) (CITIZENSHIP)

Hamilton (COUNTY)

Noblesville (CITY) South 11th (STREET) - West Side (HOUSE NO.) 249

OTHER MEMBERS OF FAMILY

NAME	RELATIONSHIP	AGE	BIRTHPLACE	CITIZENSHIP
Milner, Bertha	W	35	Indiana	
Bishop, Essie	Bo.	26	Indiana	

1880 CENSUS - INDEX
DEPARTMENT OF COMMERCE
BUREAU OF THE CENSUS

U.S. GOVERNMENT PRINTING OFFICE

INDIANA

Muller (Mr.) Sister Sophie VOL. 21 SH. 31

SHEET 1 LINE 31

W 75 Bavaria 1854 21

Franklin

Oldenburg

ASSOCIATED WITH Academy of Immaculate Conception

RELATIONSHIP TO ABOVE Sister

REMARKS

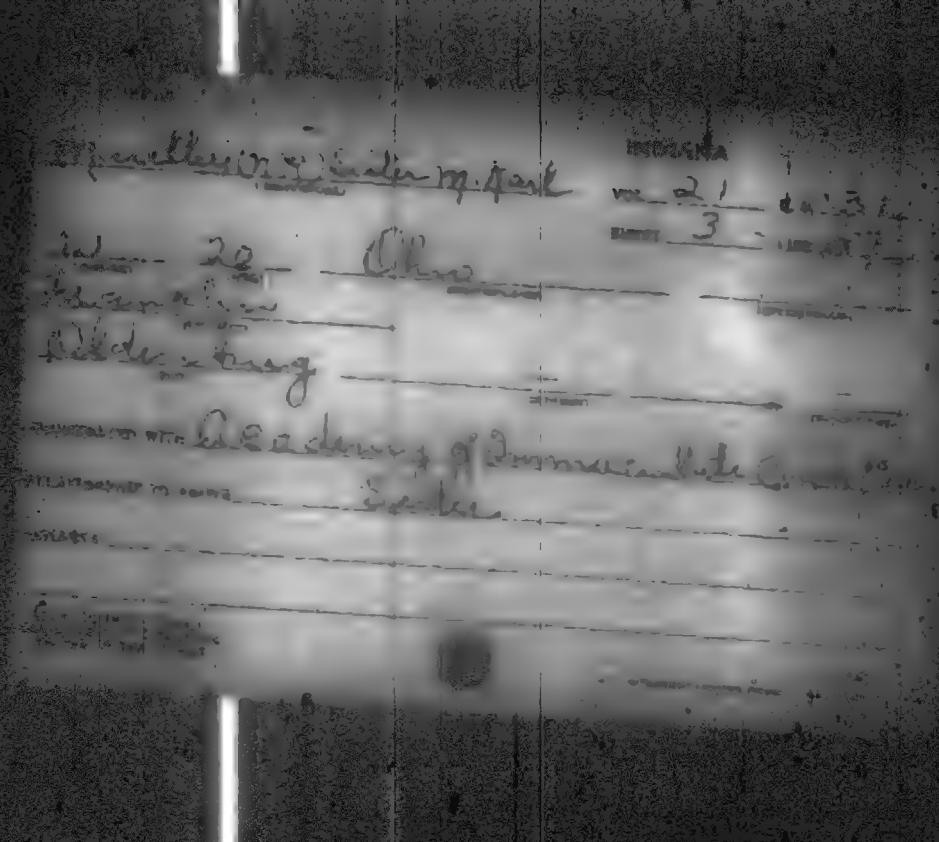

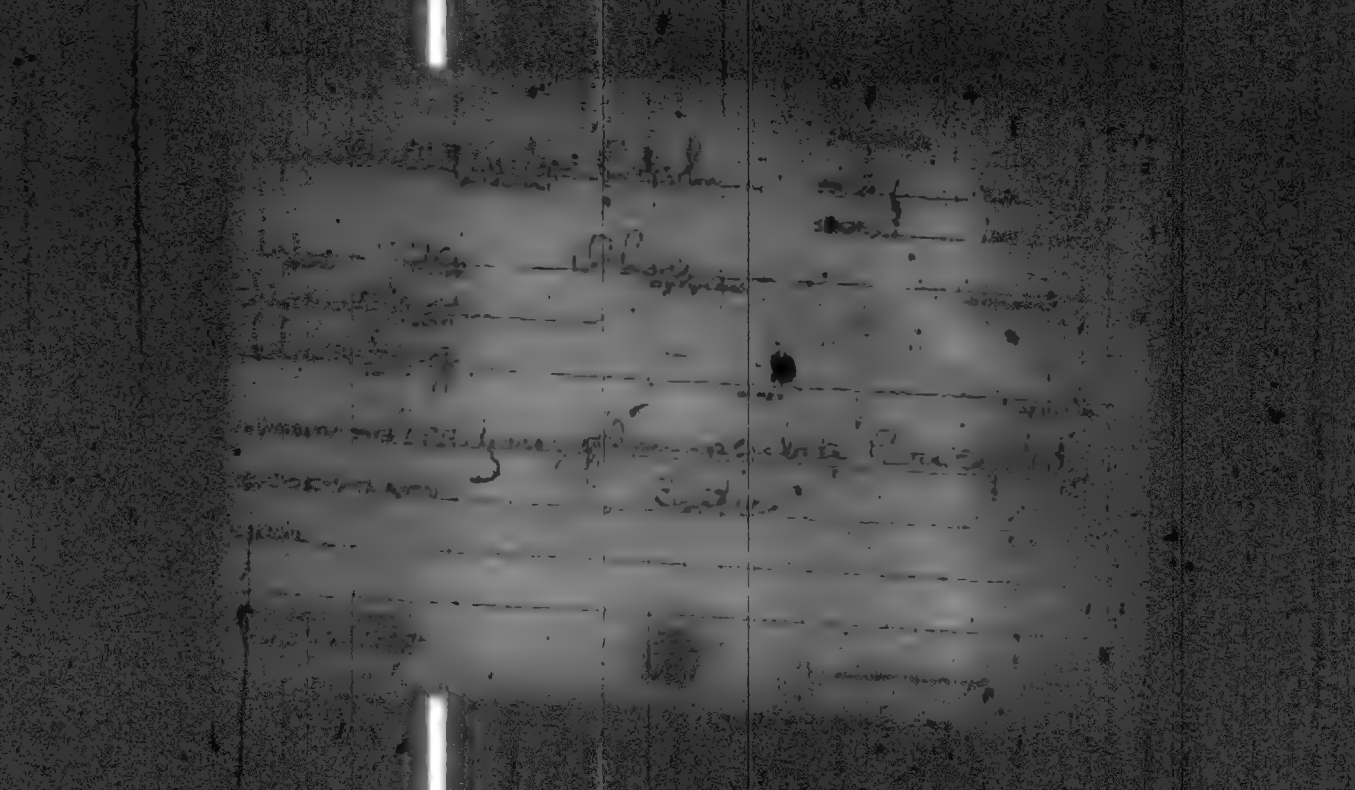

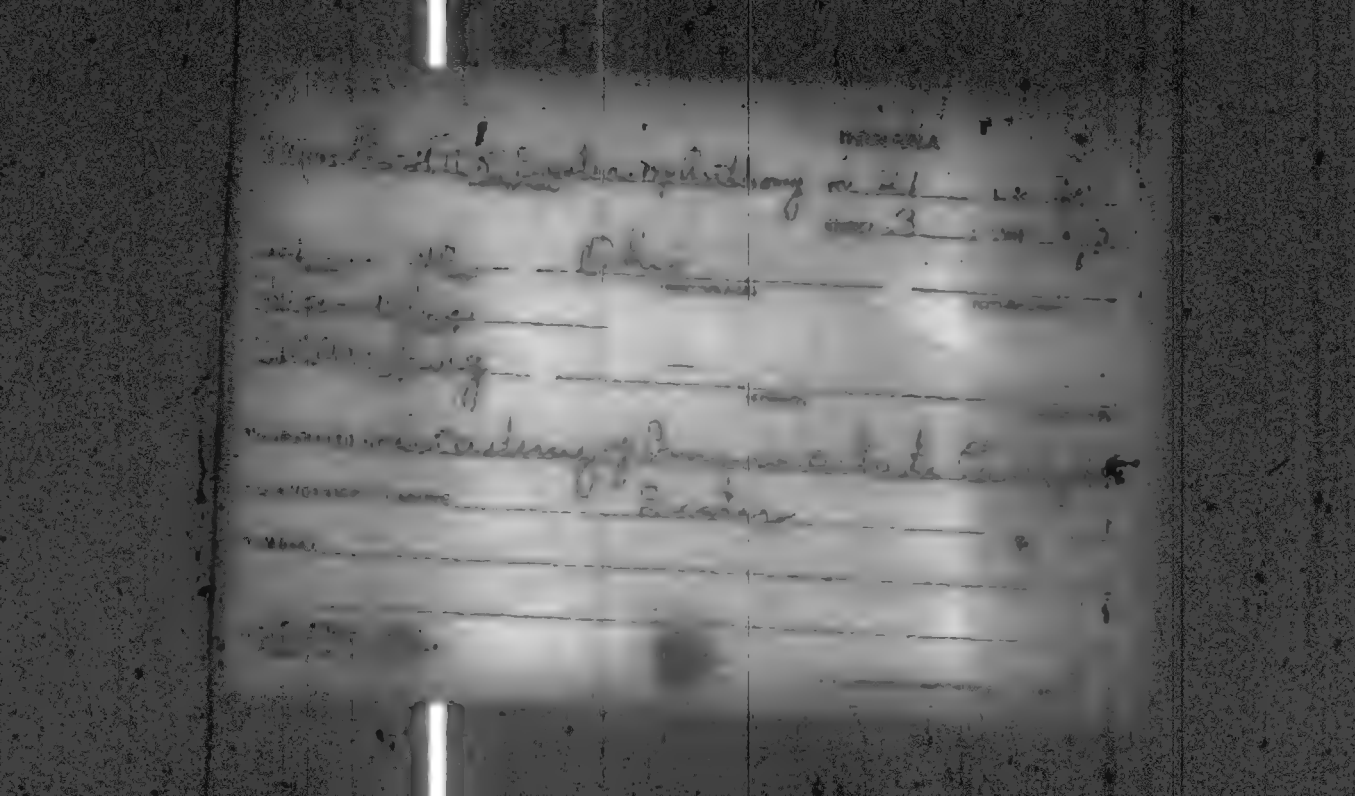

INDIANA

[illegible] Sister Justin — VOL. 21 — E.D. [illegible]

SHEET 1 — LINE [illegible]

W — 30 — Ohio

[illegible] — [illegible] — [illegible] — [illegible]

Franklin

Edenburg — [illegible] — [illegible] — [illegible]

CORPORATED WITH Academy of Immaculate Con[illegible]

RELATIONSHIP TO ABOVE Sister

ADDRESS

INDIANA

Miller (N R) Sister Engratia VOL. 21 E.D. [illegible]

SHEET 2 LINE [illegible]

[illegible] 45 Whitenberg 1875 [illegible]

Franklin

Oldenburg — —

COMMUNICATED WITH Academy of Immaculate C[illegible]

RELATIONSHIP TO ABOVE Sister

REMARKS

INDIANA

Miller, (N.R.)
(INSTITUTION)

VOL. 9 E.D. 2[illegible]

SHEET 7 LINE 5[illegible]

W 60 N.R.
(SEX) (AGE) (BIRTHPLACE) (CITIZENSHIP)

Clay
(COUNTY)

(CITY) (STREET) (HOUSE NO.)

ENUMERATED WITH Clay County Poor Asy[illegible]

RELATIONSHIP TO ABOVE Inmate

REMARKS

INDIANA

VOL. 66 E.D. [illegible]

SHEET 13 LINE [illegible]

Mellery (N.R.)

(INDIVIDUAL)

[illegible] 20 Indiana

(AGE) (CITY) (COUNTY) (STATE)

Marion

(COUNTY)

Indianapolis N. Illinois

(CITY) (STREET) (HOUSE)

ENUMERATED WITH Coleman, Nellie

RELATIONSHIP TO ABOVE Lodger

COMMENTS

Miller (Miss)

INDIANA

VOL. 68 E.D. 129

SHEET 10 LINE 22

W Un Unknown

Marion

Indianapolis N. New Jersey

COMMENTATED WITH Nash, Miss

RELATIONSHIP TO ABOVE Lodger

REMARKS

INDIANA

Miller A. A.
(HEAD OF FAMILY)

VOL. 43 E.D. 140

SHEET 7 LINE 44

W 61 Indiana
(COLOR) (AGE) (BIRTHPLACE) (CITIZENSHIP)

Miami
(COUNTY)

(CITY) (STREET) (HOUSE NO.)

OTHER MEMBERS OF FAMILY

NAME	RELATIONSHIP	AGE	BIRTHPLACE	[illegible]
Miller, Eliza Z	W	61	Indiana	
— Claude	S	37	Indiana	

[illegible] CENSUS INDEX
[illegible]

M 460

INDIANA

Moller, A. B.
(INDIVIDUAL)

VOL. 7 E.D. 15

SHEET 14 LINE 12

W. F. 6 Indiana
(AGE) (DISTRICT/PLACE) (STATE/COUNTRY)

Blackford
(COUNTY)

Hartford City Jefferson Ind.
(CITY) (STATE) (COUNTY)

COMPARATED WITH Pittsburgh Hotel

RELATIONSHIP TO ABOVE Roomer

REMARKS

U.S. GOVERNMENT PRINTING OFFICE

M 460

INDIANA

Miller, A. C.
(INDIVIDUAL)

VOL. 6 E.D. 6

SHEET 9 LINE 6

W (COLOR) 64 (AGE) Indiana (BIRTHPLACE) (CITIZENSHIP)

Marion
(COUNTY)

(CITY) (STREET) (HOUSE NO.)

ENUMERATED WITH Marion County Asylum for Incurable Insane

RELATIONSHIP TO ABOVE Assistant

REMARKS

[illegible]

U.S. GOVERNMENT PRINTING OFFICE

M 460

INDIANA

Miller, A. D.
HEAD OF FAMILY

VOL. 107 E.D. 108

SHEET 1 LINE 55

W | W | Indiana
COLOR | AGE | BIRTHPLACE | CITIZENSHIP

Whitley
COUNTY

CITY | STREET | HOUSE NO.

OTHER MEMBERS OF FAMILY

NAME	RELATIONSHIP	AGE	BIRTHPLACE	CITIZENSHIP
Miller, Emma	W	55	Indiana	
— Norman L	S	16	Indiana	
— Beatrice	D	10	Indiana	

1920 CENSUS—INDEX
DEPARTMENT OF COMMERCE
BUREAU OF THE CENSUS

A-1a

M260

Miller A. D.
(HEAD OF FAMILY)

INDIANA

VOL. 24 E.D. 22

SHEET 5 LINE 11

[illegible] [illegible] Indiana
(BIRTHPLACE) (CITIZENSHIP)

Elkhart
(COUNTY)

[illegible] Main 601
(CITY) (STREET) (HOUSE NO.)

OTHER MEMBERS OF FAMILY

NAME	RELATIONSHIP	AGE	BIRTHPLACE	CITIZENSHIP
Miller Emma	[illegible]	57	Indiana	

1900 CENSUS INDEX
[illegible]

M 460

INDIANA

Miller, A. D. (INDIVIDUAL)

VOL. 155 E.D. 123

SHEET 4 LINE 41

W (COLOR) 59 (AGE) New York (BIRTHPLACE) (CITIZENSHIP)

La Porte (COUNTY)

La Porte (CITY) Jackson (STREET) 709 (HOUSE NO.)

ENUMERATED WITH Warner, Ida

RELATIONSHIP TO ABOVE Cousin

REMARKS

1920 CENSUS—PRICE
DEPARTMENT OF COMMERCE
BUREAU OF THE CENSUS

U. S. GOVERNMENT PRINTING OFFICE

m 460

INDIANA

Miller, A. Elias
(HEAD OF FAMILY)

VOL. 24 E.D. 28

SHEET 6 LINE 56

W. 35 Indiana
(COLOR) (AGE) (BIRTHPLACE) (CITIZENSHIP)

Elkhart
(COUNTY)

(CITY) (STREET) (HOUSE NO.)

OTHER MEMBERS OF FAMILY

NAME	RELATIONSHIP	AGE	BIRTHPLACE	CITIZENSHIP
Miller, Lizzie	W.	34	Illinois	
" Lizzie	D.	14	Indiana	
" Laura	D.	9	Indiana	
" Harvey	S.	8	Indiana	
" Fannie	D.	5 1/2	Indiana	

1920 CENSUS—INDEX
DEPARTMENT OF COMMERCE
BUREAU OF THE CENSUS

#1 see #2.

A-1a

STATE Indiana

Miller, A. Elias
HEAD OF FAMILY—CONTINUED

OTHER MEMBERS OF FAMILY—CONTINUED

NAME	RELATIONSHIP	AGE	BIRTHPLACE	CITIZENSHIP
Miller, Sovila	D	2 1/12	Indiana	
- Marryann	D	1/12	Indiana	
- Calleann	D	1/12	Indiana	

1920 CENSUS INDEX
DEPARTMENT OF COMMERCE
BUREAU OF THE CENSUS

#2 see #1

A-1b

77-46-0

INDIANA

VOL. 35 E.D. 111

SHEET 2 LINE 63

Miller, A Floyd
HEAD OF FAMILY

W 34 Ohio
OWNED OR RENTED (BIRTHPLACE)

Huntington
CITY

Madison
STREET

218
HOUSE NO.

OTHER MEMBERS OF FAMILY

NAME	RELATION-SHIP	AGE	BIRTHPLACE	LANGUAGE SPOKEN
Miller Hazel	W	35	Indiana	
— Clifford	S	9	Indiana	
— Robert	S	6	Indiana	
— Donald	S	4 11/12	Indiana	

1930 CENSUS—INDEX
DEPARTMENT OF COMMERCE
BUREAU OF THE CENSUS

M 460

INDIANA

Miller, A. G.
(HEAD OF FAMILY)

VOL. 56 E.D. 154

SHEET 4 LINE 85

N 46 Indiana
(AGE) (BIRTHPLACE) (CITIZENSHIP)

La Porte
(COUNTY)

Michigan Dickson 210
(CITY) (STREET) (HOUSE NO.)

OTHER MEMBERS OF FAMILY

NAME	RELATIONSHIP	AGE	BIRTHPLACE	CITIZENSHIP
Miller, Johana	W	38	Indiana	
— Norman	S	18	Indiana	
— Virginia	D	11	Indiana	

1920 CENSUS INDEX
DEPARTMENT OF COMMERCE
BUREAU OF THE CENSUS

A-16
U. S. GOVERNMENT PRINTING OFFICE

M460

INDIANA

Butler, A. Guy
(HEAD OF FAMILY)

VOL. 63 E.D. 32

SHEET 10 LINE 20

W 30 Indiana
(RACE) (AGE) (BIRTHPLACE)

Marion
(COUNTY)

Indianapolis Parker Ave 2159
(CITY) (STREET) (HOUSE NO.)

OTHER MEMBERS OF FAMILY

NAME	RELATION-SHIP	AGE	BIRTHPLACE	[illegible]
Butler, Irma	W	30	Indiana	

1930 CENSUS—INDIA

M 460

Miller A. H.
(HEAD OF FAMILY)

INDIANA

VOL. 75 E.D. 175

SHEET 9 LINE 23

W 58 Kentucky
(COLOR) (AGE) (BIRTHPLACE) (CITIZENSHIP)

Montgomery
New Market St
(CITY) Main
(STREET) (HOUSE NO.)

OTHER MEMBERS OF FAMILY

NAME	RELATIONSHIP	AGE	BIRTHPLACE	CITIZENSHIP
Miller, (N R)	W	53	Indiana	
—, Elsie	D	27	Indiana	
—, Calvin	S	15	Indiana	
—, Hilda B	D	12	Indiana	

1900 CENSUS SHEET
DEPARTMENT OF COMMERCE
BUREAU OF THE CENSUS

U. S. GOVERNMENT PRINTING OFFICE

m 460

INDIANA

Miller, A. H.
(HEAD OF FAMILY)

VOL. 86 E.D. 202

SHEET 15 LINE 42

W 36 Nebraska
(COLOR) (AGE) (BIRTHPLACE) (CITIZENSHIP)

St. Joseph
(COUNTY)

Mishawaka East Ninth 227
(CITY) (STREET) (HOUSE NO.)

OTHER MEMBERS OF FAMILY

NAME	RELATIONSHIP	AGE	BIRTHPLACE	CITIZENSHIP

Living alone

1920 CENSUS INDEX
DEPARTMENT OF COMMERCE
BUREAU OF THE CENSUS

A-1a

460

INDIANA

Miller, A. J.
(HEAD OF FAMILY)

VOL. 51 E.D. 64

SHEET 20 LINE 17

W 49 Indiana
(SEX) (AGE) (BIRTHPLACE)

Lake
(COUNTY)

Hammond Calumet Ave 212
(CITY) (STREET) (HOUSE NO.)

OTHER MEMBERS OF FAMILY

NAME	RELATION-SHIP	AGE	BIRTHPLACE
Miller, Ralston	Son	15	Indiana
— Mary	Se	46	Indiana
— Edith	Se	57	Indiana

1920 CENSUS—INDEX
DEPARTMENT OF COMMERCE
BUREAU OF THE CENSUS

M469

INDIANA

Miller A. J. 9
(HEAD OF FAMILY)

VOL. 10 E.D. 28

SHEET 5 LINE 36

W. 53 Indiana
(COLOR) (AGE) (BIRTHPLACE) (CITIZENSHIP)

Carroll
(COUNTY)

(CITY) (STREET) (HOUSE NO.)

OTHER MEMBERS OF FAMILY

NAME	RELATIONSHIP	AGE	BIRTHPLACE	Citizenship
Miller Ida	W	43	Indiana	

1920 CENSUS—INDEX
STATEMENT OF EMPLOYEE
ISSUED BY THE CENSUS

U. S. GOVERNMENT PRINTING OFFICE

m 460

INDIANA

Miller A Otto
(HEAD OF FAMILY)

VOL. 105 E.D. 102

SHEET 7 LINE 20

W 36 Indiana
(RACE) (AGE) (BIRTHPLACE)

Vermillion
(COUNTY)

(CITY) (STREET) (HOUSE NO.)

OTHER MEMBERS OF FAMILY

NAME	RELATIONSHIP	AGE	BIRTHPLACE	(OCCUPATION)
Miller, Dollie V	W	37	Indiana	
Helen	D	15	Indiana	

1920 CENSUS—INDEX
DEPARTMENT OF COMMERCE
BUREAU OF THE CENSUS

M 460

Miller, A P
(HEAD OF FAMILY)

INDIANA
VOL. 68 E.D. 153
SHEET 1 LINE 55

W 68 Pennsylvania
(COLOR) (AGE) (BIRTHPLACE)

Marion
(COUNTY)

Indianapolis
(CITY)

North Denny
(STREET)

20
(HOUSE NO.)

OTHER MEMBERS OF FAMILY

NAME	RELATION-SHIP	AGE	BIRTHPLACE	CITIZEN-SHIP
Wise, Catherine	M	41	Indiana	

1930 CENSUS—INDEX
DEPARTMENT OF COMMERCE
BUREAU OF THE CENSUS

A-15

M 460

Miller A. S.
(HEAD OF FAMILY)

INDIANA

VOL. 62 E.D. 26

SHEET 24 LINE 71

W (COLOR) 30 (AGE) Indiana (BIRTHPLACE) (CITIZENSHIP)

Marion (COUNTY)

— (CITY) Mars Hills 2nd Ave E. (STREET) (HOUSE NO.)

OTHER MEMBERS OF FAMILY

NAME	RELATIONSHIP	AGE	BIRTHPLACE	CITIZENSHIP
Miller, D	W	27	Kentucky	
" M	D	8	Indiana	
" D. S. A	D	6	Indiana	
" E. V.	D	4 3/12	Indiana	

1920 CENSUS—INDEX
DEPARTMENT OF COMMERCE
BUREAU OF THE CENSUS

A-10

M 460

Miller, A T
(HEAD OF FAMILY)

INDIANA
VOL. 63 E.D. 27
SHEET 6 LINE 59

W (COLOR) 46 (AGE) Kansas (BIRTHPLACE) (CITIZENSHIP)

Marion (COUNTY)

Indianapolis (CITY) Gale (STREET) 2933 (HOUSE NO.)

OTHER MEMBERS OF FAMILY

NAME	RELATIONSHIP	AGE	BIRTHPLACE	CITIZENSHIP
Miller, Emma	W	43	Indiana	
— Gladys	D	16	Indiana	

1920 CENSUS—INDEX
DEPARTMENT OF COMMERCE
BUREAU OF THE CENSUS

A-16

M460

STATE INDIANA

Miller, A. V.
(INDIVIDUAL)

VOL. 53 E.D. 102

SHEET 10 LINE 34

W 58 Illinois
(COLOR) (AGE) (BIRTHPLACE) (CITIZENSHIP)

Lake
(COUNTY)

Gary East First
(CITY) (STREET) (HOUSE NO.)

ENUMERATED WITH Valentine, Dwight

RELATIONSHIP TO ABOVE Father-in-law

REMARKS

1920 CENSUS—UNITED
DEPARTMENT OF COMMERCE
BUREAU OF THE CENSUS

M 460

INDIANA

Miller, Aaron (HEAD OF FAMILY)

VOL. 92 E.D. 123

SHEET 3 LINE 72

W (COLOR) 39 Indiana (BIRTHPLACE) (CITIZENSHIP)

Shelby (COUNTY)

— (CITY) — (STREET) — (HOUSE NO.)

OTHER MEMBERS OF FAMILY

NAME	RELATIONSHIP	AGE	BIRTHPLACE	[illegible]
Miller, Emma	W	38	Missouri	
— Bernard	S.	10	Indiana	
— Leonard	S.	10	Indiana	
— James	S.	8	Indiana	
— Helen	D.	6	Indiana	

1920 CENSUS-INDEX
DEPARTMENT OF COMMERCE
BUREAU OF THE CENSUS

A-10

#960

INDIANA

Mohler Aaron
HEAD OF FAMILY

VOL. 42 E.D. 154
SHEET 5 LINE 42

W | 36 | Indiana
COLOR | AGE | BIRTHPLACE

Miami
COUNTY

Peru
CITY

E 2nd
STREET

516
HOUSE NO.

OTHER MEMBERS OF FAMILY

NAME	RELATIONSHIP	AGE	BIRTHPLACE
Mohler Emma M	h	33	Arkansas
" Earl E	S	12	Indiana
" Carl E	S	10	Indiana
" Frederick W	S	8	Indiana

1910 CENSUS—INDEX
DEPARTMENT OF COMMERCE
BUREAU OF THE CENSUS

A-13

m 460

INDIANA

Miller Aaron
(HEAD OF FAMILY)

VOL. 99 E.D. 173

SHEET 3 LINE 58

W 88 Indiana
(COLOR) (SEX) (BIRTHPLACE) (INTERVIEWER)

Switzerland
(COUNTY)

— —
(CITY) (STREET) (HOUSE NO.)

OTHER MEMBERS OF FAMILY

NAME	RELATIONSHIP	AGE	BIRTHPLACE	[illegible]
Miller Cora	D	46	Indiana	
— Antoinette	D	50	Indiana	
— Simeon	S	59	Indiana	

1920 CENSUS INDEX
DEPARTMENT OF COMMERCE
BUREAU OF THE CENSUS

A-18

U. S. GOVERNMENT PRINTING OFFICE

m 460

INDIANA

Miller Aaron
(INDIVIDUAL)

VOL. 56 E.D. 110

SHEET 4 LINE 33

W (SEX) W (RACE) Indiana (CENTURY) (CITIZENSHIP)

Lawrence
(COUNTY)

(CITY) (STREET) (HOUSE NO.)

ENUMERATED WITH Moore, William

RELATIONSHIP TO ABOVE Father-in-law

REMARKS

[illegible]

[illegible]

M 460

Miller, Aaron
(REVISED)

INDIANA

VOL. 81 E.D. 33

SHEET 7 LINE 23

W (COLOR) 35 (AGE) Indiana (BIRTHPLACE) (CITIZENSHIP)

Pike (COUNTY)

(CITY) (STREET) (HOUSE NO.)

ENUMERATED WITH Corn, Joshua

RELATIONSHIP TO ABOVE Boarder

REMARKS

1920 CENSUS INDEX
INDEXED BY THE FEDERAL
SURVEY OF THE CENSUS

M 460

INDIANA

Miller, Aaron B. (HEAD OF FAMILY)

VOL. 40 E.D. 96

SHEET 4 LINE 96

W (COLOR) 67 (AGE) Indiana (BIRTHPLACE) (CITIZENSHIP)

Kosciusko (COUNTY)

(CITY) (STREET) (HOUSE NO.)

OTHER MEMBERS OF FAMILY

NAME	RELATIONSHIP	AGE	BIRTHPLACE	CITIZENSHIP
Miller, Martha C	W	64	Indiana	
Huffman, Sarah	St L	79	Ohio	

1920 CENSUS—INDEX
DEPARTMENT OF COMMERCE
BUREAU OF THE CENSUS

Ads

m 460

INDIANA

Miller, Aaron E
(HEAD OF FAMILY)

VOL. 61 E.D. 16

SHEET 14 LINE 28

W 51 Pennsylvania
(COLOR) (AGE) (BIRTHPLACE) (CITIZENSHIP)

Marion
(COUNTY)

— — —
(CITY) (STREET) (HOUSE NO.)

OTHER MEMBERS OF FAMILY

NAME	RELATIONSHIP	AGE	BIRTHPLACE	[illegible]
Miller Mary	M	75	Pennsylvania	
— Elandia	Si	52	Pennsylvania	

1930 CENSUS—INDEX
DEPARTMENT OF COMMERCE
BUREAU OF THE CENSUS

A-1a
U. S. GOVERNMENT PRINTING OFFICE

M460

INDIANA

Miller Aaron K. VOL. 101 E.D. 102

(HEAD OF FAMILY)

SHEET 14 LINE 42

W 37 Indiana

(COLOR) (AGE) (BIRTHPLACE) (CITIZENSHIP)

Vandirburch

(COUNTY)

Evansville Kentucky Ave 1401

(CITY) (STREET) (STREET NO.)

OTHER MEMBERS OF FAMILY

NAME	RELATIONSHIP	AGE	BIRTHPLACE	[illegible]
Miller, Kathryn	W	36	Indiana	

1910 CENSUS—FORM
INSTRUCTIONS OF ENGINEERS
BUREAU OF THE CENSUS

Ads
U.S. GOVERNMENT PRINTING OFFICE

M 460

INDIANA

Miller, Aaron N (INDIVIDUAL) VOL. 78 E.D. 48

SHEET 8 LINE 56

W (COLOR) XX (AGE) Indiana (BIRTHPLACE) (CITIZENSHIP)

Posey (COUNTY)

(CITY) (STREET) (HOUSE NO.)

ENUMERATED WITH Not Reported

RELATIONSHIP TO ABOVE Son-in-law (Apparently

REMARKS of Albredge, Jacob Sheet 8 - [illegible])

1920 [illegible]
DEPARTMENT OF COMMERCE
BUREAU OF THE CENSUS

M460

INDIANA

Miller, Abb (HEAD OF FAMILY)

VOL. 9 E.D. 15

SHEET 4 LINE 17

W (COLOR) 52 (AGE) Indiana (BIRTHPLACE) (CITIZENSHIP)

Clay (COUNTY)

Centerpoint (CITY) Broad Way (STREET) — (HOUSE NO.)

OTHER MEMBERS OF FAMILY

NAME	RELATIONSHIP	AGE	BIRTHPLACE	CITIZENSHIP
Miller, Flora	W	50	Indiana	
— Ross	S	16	Indiana	
— Fred	S	14	Indiana	

1920 CENSUS—INDEX
DEPARTMENT OF COMMERCE
BUREAU OF THE CENSUS

U.S. GOVERNMENT PRINTING OFFICE

M40

INDIANA

Waller, Albert

VOL. 83 E.D. 164

SHEET 4 LINE 5

W 76 Ohio

(COLOR) (AGE) (BIRTHPLACE)

Steuben

(COUNTY)

Hudson

(CITY) (STREET) (HOUSE NO.)

OTHER MEMBERS OF FAMILY

NAME	RELATION-SHIP	AGE	BIRTHPLACE	(HOME OWN)
Waller, Clyde	S	39	Indiana	

1930 CENSUS—SCHEDULE
DEPARTMENT OF COMMERCE
BUREAU OF THE CENSUS

A-1-a

M 460

INDIANA

Miller, Albert J. (HEAD OF FAMILY)

VOL. 71 E.D. 227

SHEET 8 LINE 97

W (COLOR) 59 (AGE) Indiana (BIRTHPLACE) (CITIZENSHIP)

Marion (COUNTY)

Indianapolis (CITY) Barth (STREET) 1833 (HOUSE NO.)

OTHER MEMBERS OF FAMILY

NAME	RELATIONSHIP	AGE	BIRTHPLACE	CITIZENSHIP
Miller, Helen	W	54	Indiana	
- Albert	S	17	Indiana	
Sinex, Mary	Ne	12	Indiana	
Lipf, Annie	M L	85	Germany	Na

1830 CENSUS INDEX
DEPARTMENT OF COMMERCE
BUREAU OF THE CENSUS

7460

INDIANA

Miller, Abe
(HEAD OF FAMILY)

VOL. 106 E.D. 198

SHEET 10 LINE 12

W 30 Indiana
(BIRTHPLACE)

Wabash
(COUNTY)

Roann
(CITY)

(STREET)

OTHER MEMBERS OF FAMILY

NAME	RELATION-SHIP	AGE	BIRTHPLACE
Miller, Golda	W	27	Indiana
— Dorothy	D	9	Indiana
— Carl	S	7	Indiana
— Esther	D	4 7/12	Indiana
— Kenneth	S	1 7/12	Indiana

1930 CENSUS—INDEX
DEPARTMENT OF COMMERCE
BUREAU OF THE CENSUS

A-18

M 460

Miller, Abe
(HEAD OF FAMILY)

INDIANA
VOL. 90 E.D. 162
SHEET 4 LINE 95

W 73 Indiana
(SEX) (AGE) (BIRTHPLACE)

Randolph
(COUNTY)

(CITY) (STREET) (HOUSE NO.)

OTHER MEMBERS OF FAMILY

NAME	RELATION-SHIP	AGE	BIRTHPLACE	CITIZEN-SHIP
Miller, Nancy E.	W	69	Indiana	

1910 CENSUS—INDEX
DEPARTMENT OF COMMERCE
BUREAU OF THE CENSUS

U.S. GOVERNMENT PRINTING OFFICE

n 460

INDIANA

Miller, Abe
(HEAD OF FAMILY)

VOL. 107 E.D. 167

SHEET 1 LINE 87

W 50 Indiana
(COLOR) (AGE) (BIRTHPLACE) (CITIZENSHIP)

Whitley
(COUNTY)

(CITY) (STREET) (HOUSE NO.)

OTHER MEMBERS OF FAMILY

NAME	RELATIONSHIP	AGE	BIRTHPLACE	CITIZENSHIP
Miller, Grace Eva	W	45	Indiana	
Ralph	S	15	Indiana	

1920 CENSUS INDEX
DEPARTMENT OF COMMERCE
BUREAU OF THE CENSUS

A-40

U.S. GOVERNMENT PRINTING OFFICE

M 460

INDIANA

Miller Abe
(HEAD OF FAMILY)

VOL. 23 E.D. 6

SHEET 8 LINE 4

W. 36 Ohio
(COLOR) (AGE) (BIRTHPLACE) (CITIZENSHIP)

Elkhart
(COUNTY)

(CITY) (STREET) (HOUSE NO.)

OTHER MEMBERS OF FAMILY

NAME	RELATIONSHIP	AGE	BIRTHPLACE	CITIZENSHIP
Miller, Katie	W	35	Indiana	
— Fannie	D	8	Illinois	
— Lizzie Ann	D	6	Illinois	
— Pattie	S	5	Illinois	
— Alvin	S	3 4/12	Illinois	

1920 CENSUS—INDEX
DEPARTMENT OF COMMERCE
BUREAU OF THE CENSUS

m 460

INDIANA

Miller, Abe
(HEAD OF FAMILY)

VOL. 19 E.D. 65

SHEET 2 LINE 20

W (COLOR) 37 (AGE) Russia Poland (BIRTHPLACE) 1913 Al (CITIZENSHIP)

Floyd (COUNTY)

New Albany (CITY) Vincennes (STREET) 375 (HOUSE NO.)

OTHER MEMBERS OF FAMILY

NAME	RELATIONSHIP	AGE	BIRTHPLACE	LEGEND
Living Alone				

1920 CENSUS—[illegible]
DEPARTMENT OF COMMERCE
BUREAU OF THE CENSUS

A-43
U.S. GOVERNMENT PRINTING OFFICE

M460

Miller, Abe E.
(HEAD OF FAMILY)

INDIANA

VOL. #2 E.D. 86

SHEET 1 LINE 8

W (COLOR) 35 (AGE) Indiana (BIRTHPLACE) (CITIZENSHIP)

Jay (COUNTY)

(CITY) (STREET) (HOUSE NO.)

OTHER MEMBERS OF FAMILY

NAME	RELATIONSHIP	AGE	BIRTHPLACE	CITIZENSHIP
Miller, Cora M.	W	32	Indiana	
— Orval	S	12	Indiana	
— Ina	D	11	Indiana	
— Mary	D	10	Indiana	
— Mable	D	7	Indiana	

1920 CENSUS INDEX
DEPARTMENT OF COMMERCE
BUREAU OF THE CENSUS

#1 See #2

A-12

STATE Louisiana

Miller Abe E

HEAD OF FAMILY—CONTINUED

OTHER MEMBERS OF FAMILY—CONTINUED

NAME	RELATION-SHIP	AGE	BIRTHPLACE	OWNED OR
Miller, Clarence	S	4 1/12	Louisiana	

1930 CENSUS—INDEX
DEPARTMENT OF COMMERCE
BUREAU OF THE CENSUS

#2 See #1

A-15

m 460

INDIANA

Miller, Abe H
(HEAD OF FAMILY)

VOL. 106 E.D. 92

SHEET 9 LINE 69

W (COLOR) 33 (AGE) Indiana (BIRTHPLACE)

Wabash (COUNTY)

Roann (CITY)

(STREET) (HOUSE NO.)

OTHER MEMBERS OF FAMILY

NAME	RELATION-SHIP	AGE	BIRTHPLACE
Miller, Nellie	W	30	Indiana
— Dene	S	7	Indiana
— Robert	S	4 9/12	Indiana

1930 CENSUS—POPEX
DEPARTMENT OF COMMERCE
BUREAU OF THE CENSUS

A-15

M 460

INDIANA

Miller, Abner C (HEAD OF FAMILY)

VOL. 80 E.D. 159

SHEET 8 LINE 72

W. (COLOR) 76 (AGE) Indiana (BIRTHPLACE) (CITIZENSHIP)

Perry (COUNTY)

(CITY) (STREET) (HOUSE NO.)

OTHER MEMBERS OF FAMILY

NAME	RELATIONSHIP	AGE	BIRTHPLACE	CITIZENSHIP
Miller, Nellie	W.	36	Indiana	
" Hinton C	S.	14	Kentucky	
" Thomas A	S.	12	Kentucky	
" Charles O.	S.	10	Kentucky	
" Winford O.	S.	8	Kentucky	

1920 CENSUS-PAGE
DEPARTMENT OF COMMERCE
BUREAU OF THE CENSUS

#1 per #2

U. S. GOVERNMENT PRINTING OFFICE

STATE Indiana

Miller, Abner C
HEAD OF FAMILY—CONTINUED

OTHER MEMBERS OF FAMILY—CONTINUED

NAME	RELATIONSHIP	AGE	BIRTHPLACE	CHECKING
Miller, Violet M	D	7	Kentucky	
" Leo	D	5	Kentucky	
" Ruth Belle	D.	4 1/12	Indiana	

1920 CENSUS—INDEX #2 per #1
INSTRUCTIONS OF COMMERCE
BUREAU OF THE CENSUS

U. S. GOVERNMENT PRINTING OFFICE

7460

Miller, Abraham
HEAD OF FAMILY

INDIANA

VOL. 27 E.D. 72

SHEET 8 LINE 67

W (COLOR) 63 AGE Illinois (BIRTHPLACE)

Grant COUNTY

CITY (STREET) HOUSE NO.

OTHER MEMBERS OF FAMILY

NAME	RELATION-SHIP	AGE	BIRTHPLACE	HOME OWNED
Miller Louisa B	W	63	Illinois	
— Everett A	S	20	Illinois	

1930 CENSUS—INDEX
DEPARTMENT OF COMMERCE
BUREAU OF THE CENSUS

U. S. GOVERNMENT PRINTING OFFICE

M 460

INDIANA

Miller Abraham (HEAD OF FAMILY) VOL. 32 E.D. 71

SHEET 2 LINE 51

W 57 (COLOR) (AGE) Indiana (BIRTHPLACE) (CITIZENSHIP)

Greene (COUNTY)

(CITY) (STREET) (HOUSE NO.)

OTHER MEMBERS OF FAMILY

NAME	RELATIONSHIP	AGE	BIRTHPLACE	COLOR-SHIP
Miller, Maggie	W	36	Indiana	
— Orval	S	16	Indiana	
— Rosco	S	12	Indiana	
— Chester	S	6	Indiana	
— Rayland	S	4 3/12	Indiana	

1920 CENSUS—INDEX
DEPARTMENT OF COMMERCE
BUREAU OF THE CENSUS

A-46

M460

INDIANA

Miller, Abraham (HEAD OF FAMILY)

VOL. 27 E.D. 29

SHEET 6 LINE 12

W (COLOR) 33 (AGE) Indiana (BIRTHPLACE) (CITIZENSHIP)

Grant (COUNTY)

(CITY) (STREET) (HOUSE NO.)

OTHER MEMBERS OF FAMILY

NAME	RELATIONSHIP	AGE	BIRTHPLACE	CITIZENSHIP
Miller, Sista	W	26	Indiana	
— Glen D	S	2 9/12	Indiana	
— Norman G	S	3/12	Indiana	
Sell, Nancy	M.L.	72	Ohio	

1930 CENSUS—INDEX
DEPARTMENT OF COMMERCE
BUREAU OF THE CENSUS

A-4a

U. S. GOVERNMENT PRINTING OFFICE

INDIANA

M460

Miller, Abraham (HEAD OF FAMILY)

VOL. 111 E.D. 193

SHEET 1 LINE 54

W (COLOR) 66 (AGE) Indiana (BIRTHPLACE) (CITIZENSHIP)

Mills (COUNTY)

(CITY) (STREET) (HOUSE NO.)

OTHER MEMBERS OF FAMILY

NAME	RELATIONSHIP	AGE	BIRTHPLACE	[illegible]
Miller, Mmahala	W	62	Indiana	

1920 CENSUS—INDEX
DEPARTMENT OF COMMERCE
BUREAU OF THE CENSUS

A-40
U. S. GOVERNMENT PRINTING OFFICE

INDIANA

Miller, Abraham (HEAD OF FAMILY)

VOL. 12 E.D. 42

SHEET 1 LINE 37

W (COLOR) 71 (AGE) Indiana (BIRTHPLACE) (CITIZENSHIP)

Cass (COUNTY)

Logansport (CITY) Smead (STREET) 1705½ (HOUSE NO.)

OTHER MEMBERS OF FAMILY

NAME	RELATIONSHIP	AGE	BIRTHPLACE	[illegible]
Miller, Mary	W	70	Indiana	

1930 CENSUS—INDEX
DEPARTMENT OF COMMERCE
BUREAU OF THE CENSUS

U. S. GOVERNMENT PRINTING OFFICE

M460

INDIANA

Miller, Abraham (INDIVIDUAL) VOL. 30 E.D. 95

SHEET 1 LINE 5

W (COLOR) 74 (AGE) Indiana (BIRTHPLACE) (CITIZENSHIP)

Grant (COUNTY)

Marion (CITY) E. Eighteenth (STREET) 613 (HOUSE NO.)

ENUMERATED WITH Love, William F.

RELATIONSHIP TO ABOVE Roomer

REMARKS

1920 CENSUS—INDEX
DEPARTMENT OF COMMERCE
BUREAU OF THE CENSUS

U.S. GOVERNMENT PRINTING OFFICE

#460

Miller, Abraham
(HEAD OF FAMILY)

INDIANA

VOL. 43 E.D. 142

SHEET 3 LINE 15

W (COLOR) 77 (AGE) Indiana (BIRTHPLACE) (CITIZENSHIP)

Miami (COUNTY)

Denver (CITY) Hanson (STREET) (HOUSE NO.)

OTHER MEMBERS OF FAMILY

NAME	RELATIONSHIP	AGE	BIRTHPLACE	CITIZENSHIP
Miller, Lidia	W	69	Ohio	

1880 CENSUS INDEX
SUPERVISORY OF [illegible]
PRESENTS OF THE CENSUS

U.S. DEPARTMENT OF COMMERCE

INDIANA

Miller, Abraham (INDIVIDUAL)

VOL. 2 E.D. 18

SHEET 5 LINE 58

W (COLOR) 49 (AGE) Indiana (BIRTHPLACE) (CITIZENSHIP)

Allen (COUNTY)

(CITY) (STREET) (HOUSE NO.)

ENUMERATED WITH Miller, John

RELATIONSHIP TO ABOVE Brother

REMARKS

1920 CENSUS - INDEX
DEPARTMENT OF COMMERCE
BUREAU OF THE CENSUS

M No

INDIANA

Miller, Abraham (INDIVIDUAL)

VOL. 8 E.D. 5

SHEET 13 LINE 54

W (ISLAND) 75 (LOG) Indiana (WITHDRAWN) (INTERVIEWED)

Boone (COUNTY)

Lebanon (CITY) West North (STREET) 925 (PRESENT NO.)

ENUMERATED WITH Park, Thomas

RELATIONSHIP TO ABOVE Father-in-law

REMARKS

1900 CENSUS - INDEX
DEPARTMENT OF COMMERCE
BUREAU OF THE CENSUS

U.S. GOVERNMENT PRINTING OFFICE

M460

INDIANA

Miller, Abraham
(HEAD OF FAMILY)

VOL. 91 E.D. 87

SHEET 5 LINE 68

W 45 Kentucky
(SEX) (AGE) (BIRTHPLACE)

Spencer
(COUNTY)

(CITY) (STREET) (HOUSE NO.)

OTHER MEMBERS OF FAMILY

NAME	RELATION-SHIP	AGE	BIRTHPLACE
Miller, Eliza	W	36	Kentucky
E. Cora	D	11	Indiana
Hallock	S	9	Indiana
M. Lena	D	7/12	Indiana
Priscilla	D	14	Indiana

1940 CENSUS—INDEX
BUREAU OF THE CENSUS
WASHINGTON, D.C.

A46

M 460

INDIANA

Miller Abraham
(HEAD OF FAMILY)

VOL. 4 E.D. 82

SHEET 25 LINE 68

W (COLOR) 30 (AGE) Ohio (BIRTHPLACE) (CITIZENSHIP)

Allen (COUNTY)

Fort Wayne (CITY) Bowser Ave (STREET) 2-2 (HOUSE NO.)

OTHER MEMBERS OF FAMILY

NAME	RELATIONSHIP	AGE	BIRTHPLACE	CITIZENSHIP
Miller Ruth B	W	27	Ohio	
- Edwin H	S	9	Michigan	
- Madgel I	D	7	Michigan	
- Margarite	D	5	Ohio	
- Jack	S	3 5/12	Ohio	

1920 CENSUS—INDEX
DEPARTMENT OF COMMERCE
BUREAU OF THE CENSUS

H. Ill #2

A-40

U. S. GOVERNMENT PRINTING OFFICE

STATE Indiana

Miller Abraham

HEAD OF FAMILY—CONTINUED

OTHER MEMBERS OF FAMILY—CONTINUED

NAME	RELATIONSHIP	AGE	BIRTHPLACE	OWNED HOME
Lake, Monroe M	Son-in-law	40	Ohio	
" Ruth O	Niece	21	Ohio	
Boland, Margaret	Son-in-law	20	Ohio	

1910 CENSUS—HOME

1860

INDIANA

VOL. 35 E.D. 119

SHEET 2 LINE 69

Miller, Abraham
(NAME OF FAMILY)

W M 84 Ohio
(COLOR) (SEX) (AGE) (BIRTHPLACE)

Washington
(TOWNSHIP)

Franklin
(CITY)

Frost
(STREET)

OTHER MEMBERS OF FAMILY

NAME	RELATIONSHIP	AGE	BIRTHPLACE	OCCUPATION
Miller Emma W	W	75	Ohio	

1880 CENSUS INDEX

M 460

Miller Abraham
(HEAD OF FAMILY)

INDIANA

VOL. 40 E.D. 56

SHEET 1 LINE 5

W (COLOR) 44 (AGE) Ohio (BIRTHPLACE) (CITIZENSHIP)

Kosciusko (COUNTY)

(CITY) (STREET) (HOUSE NO.)

OTHER MEMBERS OF FAMILY

NAME	RELATIONSHIP	AGE	BIRTHPLACE	[illegible]
Miller Eva	W	45	Ohio	
— Mabel L	D	19	Indiana	
— Cora G	D	18	Indiana	
— Samuel D	S	15	North Dakota	
— Gladys A	D	11	North Dakota	

1920 CENSUS INDEX
DEPARTMENT OF COMMERCE
BUREAU OF THE CENSUS

#1 See #2

A-20

STATE Indiana

Miller Abraham
HEAD OF FAMILY—CONTINUED

OTHER MEMBERS OF FAMILY—CONTINUED

NAME	RELATIONSHIP	AGE	BIRTHPLACE	OTHER INFORMATION
Miller, Isaac W	S	9	North Dakota	
—— Mary L	D	4 1/2	North Dakota	

1910 CENSUS—INDEX
DEPARTMENT OF COMMERCE
BUREAU OF THE CENSUS

#2 [illegible]

P 460

INDIANA

Muller, Abraham — HEAD OF FAMILY — VOL. 51 E.D. 55

SHEET 8 LINE 39

Qr — 49 — Russia — 1892

Lake — COUNTY

Hammond — Hohman — 278

CITY — STREET — HOUSE NO.

OTHER MEMBERS OF FAMILY

NAME	RELATION-SHIP	AGE	BIRTHPLACE	CITIZEN-SHIP
Muller, Goldie	Qr	49	Russia	al
—, Seadore	S	18	Indiana	
—, Sophia	D	17	Indiana	
—, Do.	S	15	Indiana	
—, Anna	D	12	Indiana	

1930 CENSUS—INDEX
DEPARTMENT OF COMMERCE
BUREAU OF THE CENSUS

#1 sheet #2

U. S. GOVERNMENT PRINTING OFFICE

STATE Indiana

Miller Abraham
(HEAD OF FAMILY—CONTINUED)

OTHER MEMBERS OF FAMILY—CONTINUED

NAME	RELATIONSHIP	AGE	BIRTHPLACE	CITIZENSHIP
Miller, Morris	S	16	Indiana	
—, Benjamin	S	8	Indiana	
—, Helen	D	4 11/12	Indiana	

1937 SERIAL INDEX
DEPARTMENT OF COMMERCE
BUREAU OF THE CENSUS

#2 ad #1

U. S. GOVERNMENT PRINTING OFFICE

INDIANA

Miller, Abraham L. (HEAD OF FAMILY)

VOL. 97 E.D. 125

SHEET 7 LINE 70

W (COLOR) 50 (AGE) Indiana (BIRTHPLACE) (CITIZENSHIP)

Lugo (DEPOSIT)

Terre Haute (CITY) Center (STREET) 522 (HOUSE NO.)

OTHER MEMBERS OF FAMILY

NAME	RELATIONSHIP	AGE	BIRTHPLACE	CITIZENSHIP
Miller Charlotta	W	48	Ohio	

1920 CENSUS INDEX
DEPARTMENT OF COMMERCE
BUREAU OF THE CENSUS

A-1a

m460

INDIANA

Miller, Abraham L (HEAD OF FAMILY)

VOL. 60 E.D. 136

SHEET 1 LINE 66

M 57 Pennsylvania

(RACE) (AGE) (BIRTHPLACE)

Newton

(COUNTY)

(CITY) (STREET) (HOUSE NO.)

OTHER MEMBERS OF FAMILY

NAME	RELATION-SHIP	AGE	BIRTHPLACE	OWNED OR RENTED
Miller, Emma B	W	53	Indiana	
✓ Bell	D	11	Indiana	

1940 CENSUS—INDEX
BUREAU OF THE CENSUS

A-16

m 460

INDIANA

Miller Abraham R (HEAD OF FAMILY)

VOL. 25 E.D. 59

SHEET 1 LINE 44

W (COLOR) 59 (AGE) Pennsylvania (BIRTHPLACE) (CITIZENSHIP)

Elkhart (COUNTY)

Elkhart (CITY) Indiana Ave (STREET) 145 (HOUSE NO.)

OTHER MEMBERS OF FAMILY

NAME	RELATIONSHIP	AGE	BIRTHPLACE	CITIZENSHIP
Miller Selma B	W	52	Pennsylvania	
Miller M.	D	22	Indiana	
Christman C	D	18	Indiana	
Esther M.	D	13	Indiana	
Helena W.	D	12	Indiana	

1920 CENSUS INDEX
DEPARTMENT OF COMMERCE
BUREAU OF THE CENSUS

A-1a

U. S. GOVERNMENT PRINTING OFFICE

M 460

Miller Abraham S
(HEAD OF FAMILY)

INDIANA

VOL. 24 E.D. 20

SHEET 7 LINE 5

W 58 Indiana
(COLOR) (AGE) (BIRTHPLACE) (CITIZENSHIP)

Elkhart
(COUNTY)

Goshen Plymouth Ave 113
(CITY) (STREET) (HOUSE NO.)

OTHER MEMBERS OF FAMILY

NAME	RELATIONSHIP	AGE	BIRTHPLACE	CITIZENSHIP
Miller Cattie A	W	50	Michigan	
— Thurl W	S	23	Indiana	
— Joe E	S	15	Indiana	
— Elizabeth	D	11	Indiana	

1920 CENSUS INDEX
DEPARTMENT OF COMMERCE
BUREAU OF THE CENSUS

U. S. GOVERNMENT PRINTING OFFICE

M 440

Miller, Abram
(NAME OF FAMILY)

INDIANA
VOL. 43 E.D. 142
SHEET 13 LINE 61

W 72 Indiana
(COLOR) (AGE) (BIRTHPLACE) (CITIZENSHIP)

Adams
(COUNTY)

(CITY) (STREET) (HOUSE NO.)

OTHER MEMBERS OF FAMILY

NAME	RELATIONSHIP	AGE	BIRTHPLACE	CITIZENSHIP
Miller, Elizabeth	W	68	Indiana	
Howard	S	38	Indiana	

1940 CENSUS—INDEX
DEPARTMENT OF COMMERCE
BUREAU OF THE CENSUS

U.S. GOVERNMENT PRINTING OFFICE

A-18

INDIANA

m460

Miller, Abram (NAME OF FAMILY)

VOL. 34 E.D. 35

SHEET 5 LINE 42

W 52 Kentucky (BIRTHPLACE)

Vanderburgh (COUNTY)

(CITY) (STREET) (HOUSE NO.)

OTHER MEMBERS OF FAMILY

NAME	RELATION-SHIP	AGE	BIRTHPLACE	CITIZEN-SHIP
Miller, Minnie	W	54	Kentucky	

1920 CENSUS—INDEX

M46

INDIANA

Miller, Abraham
(HEAD OF FAMILY)

VOL. 29 E.D. 60

SHEET 17 LINE 62

W | 49 | Indiana
(COLOR) | (AGE) | (BIRTHPLACE)

Grant
(COUNTY)

(CITY)

Williamson
(STREET)

OTHER MEMBERS OF FAMILY

NAME	RELATIONSHIP	AGE	BIRTHPLACE	CITIZEN OF
Miller Lois M	D	10	Indiana	
— William H	S	7	Indiana	

1930 CENSUS—SCHEDULE
DEPARTMENT OF COMMERCE
BUREAU OF THE CENSUS

A46

M 460

INDIANA

Miller, Abraham (INDIVIDUAL)

VOL. 21 E.D. 21

SHEET 4 LINE 86

NB (COLOR) 58 (AGE) Indiana (BIRTHPLACE) (CITIZENSHIP)

Franklin (COUNTY)

— (CITY) — (STREET) — (HOUSE NO.)

CONSIDERATED WITH County Infirmary

RELATIONSHIP TO ABOVE Inmate

REMARKS

1920 CENSUS—INDEX
DEPARTMENT OF COMMERCE
BUREAU OF THE CENSUS

m460

INDIANA

Miller, Absalom (HEAD OF FAMILY)

VOL. 45 E.D. 139

SHEET 3 LINE 12

W. (COLOR) 65 (AGE) Indiana (BIRTHPLACE) (OTHER SHEET)

Martin (COUNTY)

Shoals (CITY) (STREET) (HOUSE NO.)

OTHER MEMBERS OF FAMILY

NAME	RELATIONSHIP	AGE	BIRTHPLACE	OTHER SHEET
Miller, Sarah S.	W.	59	Indiana	

1920 CENSUS - INDEX
DEPARTMENT OF COMMERCE
BUREAU OF THE CENSUS

A-4a

m 460

INDIANA

Miller, Absalom
(HEAD OF FAMILY)

VOL. IV E.D. 21

SHEET 3 LINE 5

W (COLOR) 60 (AGE) Ohio (BIRTHPLACE) (OTHER BIRTHPLACE)

Cass (COUNTY)

Logansport (CITY) North Third (STREET) 120 (HOUSE NO.)

OTHER MEMBERS OF FAMILY

NAME	RELATIONSHIP	AGE	BIRTHPLACE	OCCUPATION
Miller Mary	W	76	Pennsylvania	
— Edwin	S	50	Pennsylvania	

1930 CENSUS—STOCK
DEPARTMENT OF COMMERCE
BUREAU OF THE CENSUS

A-15

M-460

INDIANA

Miller, Absolom
(HEAD OF FAMILY)

VOL. 14 E.D. 177

SHEET 4 LINE 23

W 57 Indiana
(SEX) (AGE) (BIRTHPLACE)

Marshall
(COUNTY)

(CITY) (STREET) (HOUSE NO.)

OTHER MEMBERS OF FAMILY

NAME	RELATIONSHIP	AGE	BIRTHPLACE	LIVED HERE
Miller Minnie	W	53	Indiana	
- Wendell	S	25	Indiana	
- Vernon	S	14	Indiana	

1930 CENSUS—INDEX
DEPARTMENT OF COMMERCE
BUREAU OF THE CENSUS

A-23

M460

INDIANA

Miller, Aced (HEAD OF FAMILY)

VOL. 12 E.D. 16

SHEET 9 LINE 95

W (COLOR) 30 (AGE) Indiana (BIRTHPLACE) (CITIZENSHIP)

Cass (COUNTY)

(CITY) (STREET) (HOUSE NO.)

OTHER MEMBERS OF FAMILY

NAME	RELATIONSHIP	AGE	BIRTHPLACE	CITIZENSHIP
Miller Maud	W	26	Indiana	
— Claude	S	7	Indiana	
— Mable	D	6	Indiana	
— Helen	D	3 9/12	Indiana	
— Wayne	S	1 5/12	Indiana	

1920 CENSUS [illegible] #1 [illegible] #2
DEPARTMENT OF [illegible]
BUREAU OF THE CENSUS

[illegible]
U. S. GOVERNMENT PRINTING OFFICE [illegible]

STATE Indiana

Miller Reed
(HEAD OF FAMILY—CONTINUED)

OTHER MEMBERS OF FAMILY—CONTINUED

NAME	RELATION-SHIP	AGE	BIRTHPLACE	CITIZEN-SHIP
Miller Hazel	D	9	Indiana	

1920 CENSUS INDEX
DEPARTMENT OF COMMERCE
BUREAU OF THE CENSUS

Ard 5

m460

INDIANA

Miller, Ocra L. (HEAD OF FAMILY)

VOL. 43 E. D. 141

SHEET 1 LINE 47

W (RACE) 54 (AGE) Indiana (BIRTHPLACE)

Miami (COUNTY)

Converse (CITY) Jefferson (STREET)

OTHER MEMBERS OF FAMILY

NAME	RELATION-SHIP	AGE	BIRTHPLACE	CITIZEN-SHIP
Miller, Sarah A.	W	50	Indiana	
— Leonard E.	S	25	Indiana	
— Ruth E.	D	23	Indiana	
— Velma A.	D	9	Indiana	

1920 CENSUS—INDEX
DEPARTMENT OF COMMERCE
BUREAU OF THE CENSUS

Miller, Cecil L

M460

INDIANA

Miller, Ad. S. (HEAD OF FAMILY)

VOL. 31 E.D. 63

SHEET 9 LINE 54

W. (COLOR) 24 (AGE) Indiana (BIRTHPLACE) (CITIZENSHIP)

Delaware (COUNTY)

Lynton (CITY) G. St. N.E. (STREET) 489 (HOUSE NO.)

OTHER MEMBERS OF FAMILY

NAME	RELATIONSHIP	AGE	BIRTHPLACE	CITIZENSHIP
Miller, Edith L.	W	23	Indiana	
" Terrell R.	S	2 1/12	Indiana	
" Edwin	S	6/12	Indiana	

1920 CENSUS—INDEX
DEPARTMENT OF COMMERCE
BUREAU OF THE CENSUS

A-16

m460

INDIANA

Miller Ada

VOL. 23 E.D. 26

SHEET 12 LINE 47

W Nor Washington

Marion

Indianapolis West Washington

ENUMERATED WITH Central Indiana Hospital for

RELATIONSHIP TO ABOVE Patient

REMARKS

1910 CENSUS - INDEX
DEPARTMENT OF COMMERCE
BUREAU OF THE CENSUS

M 460

INDIANA

Miller, Ada

VOL. 91 E.D. 126

SHEET 6 LINE 71

W 18 Indiana

Scott

Scottsburg Third

ENUMERATED WITH Gray, Wm C

RELATIONSHIP TO ABOVE Not Reported

REMARKS

1920 CENSUS—INDEX
DEPARTMENT OF COMMERCE
BUREAU OF THE CENSUS

U.S. GOVERNMENT PRINTING OFFICE

77460

INDIANA

Miller ada

VOL. 23 E.D. 6

SHEET 1 LINE 73

W 8 Indiana

Elkhart

Miller, John

Granddaughter

1930 CENSUS—INDEX
DEPARTMENT OF COMMERCE
BUREAU OF THE CENSUS

M460

INDIANA

Miller, Ada (CONTINUED)

VOL. 66 E.D. 109

SHEET 4 LINE 2

W. (COLOR) 46 (AGE) Indiana (BIRTHPLACE) (CITIZENSHIP)

Marion (COUNTY)

Indianapolis (CITY) Park (STREET) 5001 (HOUSE NO.)

ENUMERATED WITH Gammer, Hiram

RELATIONSHIP TO ABOVE Mother-in-law

REMARKS

1900 CENSUS INDEX
DEPARTMENT OF COMMERCE
BUREAU OF THE CENSUS

U.S. GOVERNMENT PRINTING OFFICE

M460

INDIANA

Miller, Ada (HEAD OF FAMILY)

VOL. 39 E.D. 86

SHEET 10 LINE 84

W (COLOR) 56 (AGE) Indiana (BIRTHPLACE) (CITIZENSHIP)

Jackson (COUNTY)

Seymour (CITY) South Chestnut (STREET) 614 (HOUSE NO.)

OTHER MEMBERS OF FAMILY

NAME	RELATIONSHIP	AGE	BIRTHPLACE	CITIZENSHIP
Miller, Morse	S	23	Indiana	
- Vivien	D	18	Indiana	

1920 CENSUS—INDEX
DEPARTMENT OF COMMERCE
BUREAU OF THE CENSUS

A-1a

29460

INDIANA

Miller, Ada

VOL. 68 E.D. 132

SHEET 4 LINE 46

W 70 Ohio

Marion

Indianapolis Davidson 425

INFORMATED WITH Duncan, Ed

RELATIONSHIP TO ABOVE Housekeeper

REMARKS

1940 CENSUS—INDEX
DEPARTMENT OF COMMERCE
BUREAU OF THE CENSUS

A-8

M460

Miller, Ada
(HEAD OF FAMILY)

INDIANA

VOL. 14 E.D. 97

SHEET 10 LINE 6

W | 26 | Ohio
(COLOR) | (AGE) | (BIRTHPLACE)

(CITIZEN)

Delaware
(COUNTY)

Muncie
(CITY)

Walnut
(STREET)

9 x 4
(HOUSE NO.)

OTHER MEMBERS OF FAMILY

NAME	RELATION SHIP	AGE	BIRTHPLACE	LITERACY
Living alone				

1930 CENSUS INDEX
DEPARTMENT OF COMMERCE
BUREAU OF THE CENSUS

A-10

U.S. GOVERNMENT PRINTING OFFICE

M460

INDIANA

Miller Ada A
(HEAD OF FAMILY)

VOL. 116 E.D. 178

SHEET 8 LINE 27

W | 37 | Indiana | —
(COLOR) | (AGE) | (BIRTHPLACE) | (CITIZENSHIP)

Wells
(COUNTY)

Bluffton | Miller | 421
(CITY) | (STREET) | (HOUSE NO.)

OTHER MEMBERS OF FAMILY

NAME	RELATION-SHIP	AGE	BIRTHPLACE	CITIZEN-SHIP
Miller, Walt C	S	34	Indiana	
— Frank O.	S	31	Indiana	

1880 CENSUS—INDEX
DEPARTMENT OF COMMERCE
BUREAU OF THE CENSUS

Ada
(TOWN)

M460

Miller, Ada E

INDIANA

VOL. 107 E.D. 813

SHEET 5 LINE 84

W 36 Indiana

Warren

ENUMERATED WITH Miller, Charles E

RELATIONSHIP TO ABOVE Sister

REMARKS

1920 CENSUS—INDEX
DEPARTMENT OF COMMERCE
BUREAU OF THE CENSUS

M460

INDIANA

Miller, Ada M. (HEAD OF FAMILY)

VOL. 30 E.D. 83

SHEET 6 LINE 10

W (COLOR) 36 (AGE) Indiana (BIRTHPLACE)

Grant (COUNTY)

(CITY) (STREET) (HOUSE NO.)

OTHER MEMBERS OF FAMILY

NAME	RELATIONSHIP	AGE	BIRTHPLACE	CITIZENSHIP
Miller, Martha L.	D	12/12	Indiana	
Simpson, Lillian L.	D	10	Indiana	
Vannice, Jesse E.	B	33	Indiana	

1930 CENSUS—INDEX
DEPARTMENT OF COMMERCE
BUREAU OF THE CENSUS

A-15

M460

INDIANA

Miller, Adah L (INDIVIDUAL)

VOL. 68 E.D. 125

SHEET 11 LINE 89

W (COLOR) 27 (AGE) Indiana (BIRTHPLACE) (CITIZENSHIP)

Marion (COUNTY)

Indianapolis (CITY) North Pennsylvania (STREET) 725 (HOUSE NO.)

ENUMERATED WITH Hamill, Mary P

RELATIONSHIP TO ABOVE Roomer

REMARKS

1920 CENSUS—INDEX
DEPARTMENT OF COMMERCE
BUREAU OF THE CENSUS

U. S. GOVERNMENT PRINTING OFFICE

M460

INDIANA

Miller, Adaline

(INDIVIDUAL)

VOL. 69 E.D. 169

SHEET 18 LINE 97

W (DWELLING) 67 (FAMILY) Illinois (CITY OR COUNTY) (CITIZENSHIP)

Marion (COUNTY)

Indianapolis (CITY) E. New York (STREET) 3004 (HOUSE NO.)

ENUMERATED WITH Williams, George E.

RELATIONSHIP TO ABOVE Mother in-law

REMARKS

1900 CENSUS—INDEX
DEPARTMENT OF COMMERCE
BUREAU OF THE CENSUS

A-3

U.S. GOVERNMENT PRINTING OFFICE

M460

INDIANA

Miller, Adaline
(INDIVIDUAL)

VOL. 19 E.D. 68

SHEET 5 LINE 64

W (RACE) 83 (AGE) Indiana (BIRTHPLACE) (CITIZENSHIP)

Floyd (COUNTY)

New Albany (CITY) East Eight (STREET) 521 (HOUSE NO.)

ENUMERATED WITH Gable Irvin

RELATIONSHIP TO ABOVE Grandmother

REMARKS

1934 [illegible]
[illegible]
[illegible]

U. S. [illegible]

M460

INDIANA

Miller, Adaline (INDIVIDUAL)

VOL. 111 E.D. 217

SHEET 4 LINE 11

N 63 Indiana (CITY) (COUNTY) (STATE)

White (COUNTY)

Reynolds (CITY) (STREET) (DAILING ROD)

ENUMERATED WITH Lucas, Arthur J.

RELATIONSHIP TO ABOVE Mother in Law

REMARKS

1910 CENSUS INDEX
DEPARTMENT OF COMMERCE
BUREAU OF THE CENSUS

U.S. GOVERNMENT PRINTING OFFICE

M460

INDIANA

Miller, Adaline
(HEAD OF FAMILY)

VOL. 51 E.D. 71

SHEET 1 LINE 5

W (COLOR) 41 (AGE) Indiana (BIRTHPLACE) (CITIZENSHIP)

Lake (COUNTY)

Hammond (CITY) Indiana Ave (STREET) 150 (HOUSE NO.)

OTHER MEMBERS OF FAMILY

NAME	RELATIONSHIP	AGE	BIRTHPLACE	CITIZENSHIP
Miller, Fred B.	S	34	Indiana	
Brandenburg, Alvin	S L	46	Ohio	
— Adaline	D	36	Indiana	
— Warren M.	G S	1 11/12	Indiana	

1910 CENSUS—INDEX
DEPARTMENT OF COMMERCE
BUREAU OF THE CENSUS

M460

INDIANA

Miller Adaline A.
(HEAD OF FAMILY)

VOL. 82 E.D. 14

SHEET 3 LINE 32

W (COLOR) 56 (AGE) Indiana (BIRTHPLACE) (CITIZENSHIP)

Porter (COUNTY)

Valparaiso (CITY) College Ave (STREET) 553 (HOUSE NO.)

OTHER MEMBERS OF FAMILY

NAME	RELATIONSHIP	AGE	BIRTHPLACE	CITIZENSHIP
[illegible]				

1910 CENSUS—INDEX
DEPARTMENT OF COMMERCE
BUREAU OF THE CENSUS

A-1a

Adam

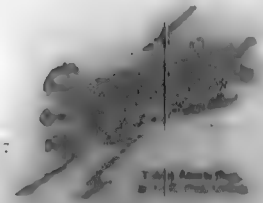

M460

INDIANA

Miller, Adam (HEAD OF FAMILY)

VOL. 88 E.D. 228

SHEET 3 LINE 7

W (COLOR) 30 (AGE) Germany (BIRTHPLACE) 1890 Ph (STRENGTHEN)

St Joseph

South Bend (CITY) W. Kinyon (STREET) 1102 (HOUSE NO.)

OTHER MEMBERS OF FAMILY

NAME	RELATIONSHIP	AGE	BIRTHPLACE	CITIZENSHIP
Miller, Anna B	W	23	Penn.	
— Robert J	S	6/12	Penn	

1920 CENSUS—INDEX
DEPARTMENT OF COMMERCE
BUREAU OF THE CENSUS

A-1a

M 460

STATE INDIANA

Miller Adam
(INDIVIDUAL)

VOL. 101 E.D. 107

SHEET 7 LINE 70

W 72 Darmstadt Germany 18[illegible]
(COLOR) (AGE) (BIRTHPLACE) (CITIZENSHIP)

Vanderburgh
(COUNTY)

Evansville Chandler Ave [illegible]
(CITY) (STREET) (HOUSE NO.)

ENUMERATED WITH Lutz, Charles H.

RELATIONSHIP TO ABOVE Father in Law

REMARKS

m 460

INDIANA

Miller, Adam (HEAD OF FAMILY)

VOL. 109 E.D. 147

SHEET 4 LINE 49

W (COLOR) 70 (AGE) Indiana (BIRTHPLACE) (CITIZENSHIP)

Wayne (COUNTY)

(CITY) (STREET) (HOUSE NO.)

OTHER MEMBERS OF FAMILY

NAME	RELATIONSHIP	AGE	BIRTHPLACE	CITIZENSHIP
Miller, Clara	W	60	Indiana	

1920 CENSUS INDEX
Department of Commerce
Bureau of the Census

A-46

U.S. GOVERNMENT PRINTING OFFICE

M 460

INDIANA

Miller Adam
(HEAD OF FAMILY)

VOL. 103 E.D. 101

SHEET 17 LINE 81

W 31 Indiana
(COLOR) (AGE) (BIRTHPLACE) (CITIZENSHIP)

Vanderburgh
(COUNTY)

Evansville Second Ave 1914
(CITY) (STREET) (HOUSE NO.)

OTHER MEMBERS OF FAMILY

NAME	RELATIONSHIP	AGE	BIRTHPLACE	Citizenship
Miller, Catherine	W	30	Indiana	

1910 CENSUS INDEX
ORIGINAL COPY OF CENSUS INDEX
CORRECT TO THE CENSUS

Ads

M 460

INDIANA

Miller Adam
(HEAD OF FAMILY)

VOL. 31 E.D. 61

SHEET 10 LINE 44

W 48 Indiana
(COLOR) (AGE) (BIRTHPLACE) (CITIZENSHIP)

Greene
(COUNTY)

(CITY) (STREET) (HOUSE NO.)

OTHER MEMBERS OF FAMILY

NAME	RELATIONSHIP	AGE	BIRTHPLACE	CITIZENSHIP
Miller Ira L.	W	44	Indiana	
— Emery M.	S	20	Indiana	
— Edna L.	D	16	Indiana	
— Elvin E.	S	14	Indiana	
— Ervin C.	S	5	Indiana	

[illegible]
DEPARTMENT OF COMMERCE
BUREAU OF THE CENSUS

#1 see #2

Ads
U. S. GOVERNMENT PRINTING OFFICE

Miller Adam

(HEAD OF FAMILY—CONTINUED)

STATE Indiana

OTHER MEMBERS OF FAMILY—CONTINUED

NAME	RELATIONSHIP	AGE	BIRTHPLACE	CITIZENSHIP
Miller, Everett	S	3 1/12	Indiana	

1930 CENSUS—INDIAN
PROVISIONAL COUNTS
SUBJECT TO THE CENSUS

#2 sec #1

U. S. GOVERNMENT PRINTING OFFICE

M460

Miller, Adam
(HEAD OF FAMILY)

INDIANA

VOL. 26 E.D. 8

SHEET 3 LINE 100

W 37 Indiana
(COLOR) (AGE) (BIRTHPLACE) (CITIZENSHIP)

Fayette
(COUNTY)

(CITY) (STREET) (HOUSE NO.)

OTHER MEMBERS OF FAMILY

NAME	RELATIONSHIP	AGE	BIRTHPLACE	CITIZENSHIP
Miller, Maud	W.	39	Indiana	

1900 CENSUS - INDEX
DEPARTMENT OF COMMERCE
BUREAU OF THE CENSUS

U.S. GOVERNMENT PRINTING OFFICE

A-66

M 460

INDIANA

Miller Adam
(HEAD OF FAMILY)

VOL. 1 E.D. 4

SHEET 9 LINE 64

W 46 Indiana
(COLOR) (AGE) (BIRTHPLACE) (CITIZENSHIP)

Adams
(COUNTY)

(CITY) (STREET) (HOUSE NO.)

OTHER MEMBERS OF FAMILY

NAME	RELATIONSHIP	AGE	BIRTHPLACE	CITIZENSHIP
Miller Sarah B	W	43	Ohio	
— Leonard B	D	15	Indiana	
— Elizabeth M	D	13	Indiana	
— Herbert H	S	6	Indiana	

1900 CENSUS-PHONE
DEPARTMENT OF COMMERCE
BUREAU OF THE CENSUS

A-16

U. S. GOVERNMENT PRINTING OFFICE

N 460

INDIANA

Miller, Adam
(INDIVIDUAL)

VOL. 91 E.D. 82

SHEET 6 LINE 92

N 79 Indiana
(COLOR) (AGE) (BIRTHPLACE) (CITIZENSHIP)

Spencer
(COUNTY)

(CITY) (STREET) (HOUSE NO.)

ENUMERATED WITH Miller, Henry

RELATIONSHIP TO ABOVE Father

REMARKS

1900 CENSUS—FIRST
DEPARTMENT OF COMMERCE
BUREAU OF THE CENSUS

U. S. GOVERNMENT PRINTING OFFICE

70 460

INDIANA

Miller, Adam
(HEAD OF FAMILY)

VOL. 21 E.D. 22

SHEET 1 LINE 63

W 76 (COLOR) (SEX) Indiana (BIRTHPLACE) (CITIZENSHIP)

Franklin (COUNTY)

Brookville (CITY) Main St (STREET) 309 (HOUSE NO.)

OTHER MEMBERS OF FAMILY

NAME	RELATIONSHIP	AGE	BIRTHPLACE	CITIZENSHIP
Miller, Catherine	W	73	Indiana	
" Fred	S	53	Indiana	

1870 CENSUS—HOUSE
DIVISION OF POPULATION
BUREAU OF THE CENSUS

A-36

M460

[redacted] INDIANA

Miller, Adam (CONTINUED)

VOL. 15 E.D. 39

SHEET 16 LINE 91

W (RACE) 69 (AGE) Indiana (BIRTHPLACE) (CITIZENSHIP)

Delaware (COUNTY)

Muncie (CITY) S Elm (STREET) 2160 (HOUSE NO.)

ENUMERATED WITH Miller, William F.

RELATIONSHIP TO ABOVE Father

REMARKS

1920 CENSUS INDEX
DEPARTMENT OF COMMERCE
BUREAU OF THE CENSUS

M460

INDIANA

Miller, Adam
(HEAD OF FAMILY)

VOL. 60 E.D. 133

SHEET 2 LINE 49

W 32 Indiana
(SEX) (AGE) (BIRTHPLACE)

Newton
(COUNTY)

Mount Ayr
(CITY)

(STREET)

(HOUSE NO.)

OTHER MEMBERS OF FAMILY

NAME	RELATION-SHIP	AGE	BIRTHPLACE	CITIZEN-SHIP
Miller, Wilma	W	29	Indiana	

1930 CENSUS—INDEX
DEPT. OF COMMERCE
BUREAU OF THE CENSUS

A-4a

M460

INDIANA

Miller, Adam
(INDIVIDUAL)

VOL. 91 E.D. 74

SHEET 10 LINE 56

W (COLOR) 70 (AGE) Indiana (BIRTHPLACE) (CITIZENSHIP)

Spencer
(COUNTY)

— (CITY) — (STREET) — (HOUSE NO.)

ENUMERATED WITH Miller, John H.

RELATIONSHIP TO ABOVE Father

REMARKS

1920 CENSUS INDEX
DEPARTMENT OF COMMERCE
BUREAU OF THE CENSUS

U.S. GOVERNMENT PRINTING OFFICE

m460

INDIANA

Miller, Adam
(HEAD OF FAMILY)

VOL. 24 E.D. 20

SHEET 15 LINE 17

W 35 Indiana
(RACE) (BIRTHPLACE)

Clark
(COUNTY)

Happiness West Market 606
(CITY) (STREET) (HOUSING NO.)

OTHER MEMBERS OF FAMILY

NAME	RELATIONSHIP	AGE	BIRTHPLACE	CITIZENSHIP
Miller, Gertrude	Wife	30	Indiana	
- Clara	Dau	12	Indiana	
- Lawrence	Son	1	Indiana	

1930 CENSUS - INDEX
DEPARTMENT OF COMMERCE
BUREAU OF THE CENSUS

A-18

M460

INDIANA

Miller Adam
(HEAD OF FAMILY)

VOL. 78 E.D. [illegible]

SHEET 9 LINE 47

W (COLOR) 52 (AGE) Indiana (BIRTHPLACE) (CITIZENSHIP)

Owen (COUNTY)

(CITY) (STREET) (HOUSE NO.)

OTHER MEMBERS OF FAMILY

NAME	RELATIONSHIP	AGE	BIRTHPLACE	CITIZENSHIP
Miller Barbara	W	50	Indiana	
— James	S	[illegible]	Indiana	
— Gladys	G.L.	15	Illinois	
— Ralph	S	15	Indiana	
— Grace	F	12	Indiana	

1910 CENSUS—INDEX
DEPARTMENT OF COMMERCE
BUREAU OF THE CENSUS

A-10
U.S. GOVERNMENT PRINTING OFFICE

M 460

INDIANA

Miller, Adams (INDIVIDUAL)

VOL. 32 E.D. 79

SHEET 9 LINE 70

74 (COLOR) 76 (AGE) Ohio (BIRTHPLACE) (CITIZENSHIP)

Greene (COUNTY)

Jasonville (CITY) 5th St east of Farmers (STREET) 921 (HOUSE NO.)

ENUMERATED WITH Hachstetes, Ida

RELATIONSHIP TO ABOVE Father

REMARKS

PRESIDENT'S OFFICE
DEPARTMENT OF COMMERCE
BUREAU OF THE CENSUS

U.S. GOVERNMENT PRINTING OFFICE

M460

INDIANA

Miller, Adam
(INDIVIDUAL)

VOL. 40 E.D. 204

SHEET 6 LINE 19

W 70 Ohio
(COLOR) (AGE) (BIRTHPLACE) (CITIZENSHIP)

Kosciusko
(COUNTY)

(CITY) (STREET) (HOUSE NO.)

ENUMERATED WITH Fries Dolla

RELATIONSHIP TO ABOVE Boarder

REMARKS

1920 CENSUS INDEX
DEPARTMENT OF COMMERCE
BUREAU OF THE CENSUS

A-3

M460

INDIANA

Miller, Adam
(HEAD OF FAMILY)

VOL. 26 E.D. 187

SHEET 5 LINE 94

W 30 Ohio
(COLOR) (AGE) (BIRTHPLACE) (CITIZENSHIP)

Fayette
(COUNTY)

Connersville Conwell 142
(CITY) (STREET) (HOUSE NO.)

OTHER MEMBERS OF FAMILY

NAME	RELATIONSHIP	AGE	BIRTHPLACE	CITIZENSHIP
Miller, Rose E	W	26	Ohio	
— Loretta A	D	2 4/12	Ohio	
Martin, Frank	C	22	Ohio	

1920 CENSUS INDEX
DEPARTMENT OF COMMERCE
BUREAU OF THE CENSUS

M 460

Mueller, Adam
(HEAD OF FAMILY)

INDIANA

VOL. 65 E.D. 89

SHEET 20 LINE 60

W (COLOR) 51 (AGE) Ohio (BIRTHPLACE) (CITIZENSHIP)

Marion (COUNTY)

Indianapolis (CITY) 33rd (STREET) 1109 (DISTRICT NO.)

OTHER MEMBERS OF FAMILY

NAME	RELATIONSHIP	AGE	BIRTHPLACE	CITIZENSHIP
Mueller, Emma	W	40	Missouri	
— , Helen	D	19	Indiana	

1920 CENSUS INDEX
DEPARTMENT OF COMMERCE
BUREAU OF THE CENSUS

A-1a

M460

INDIANA

Miller, Adam
(HEAD OF FAMILY)

VOL. 35 E.D. 108

SHEET 12 LINE 93

W 69 Pennsylvania
(COLOR) (AGE) (BIRTHPLACE) (CITIZENSHIP)

Huntington
(COUNTY)

Huntington South Jefferson 29
(CITY) (STREET) (HOUSE NO.)

OTHER MEMBERS OF FAMILY

NAME	RELATIONSHIP	AGE	BIRTHPLACE	CITIZENSHIP
Lincoln				

1920 CENSUS INDEX
DEPARTMENT OF COMMERCE
BUREAU OF THE CENSUS

M460

INDIANA

Miller, Adam G. (HEAD OF FAMILY)

VOL. 100 E.D. 168

SHEET 4 LINE 68

W (COLOR) 55 (AGE) Germany (BIRTHPLACE) 1871 Pa (CITIZENSHIP)

Tippecanoe (COUNTY)

La Fayette (CITY) Heath (STREET) 600 (HOUSE NO.)

OTHER MEMBERS OF FAMILY

NAME	RELATIONSHIP	AGE	BIRTHPLACE	CITIZENSHIP
Miller, Elizabeth	W	50	Indiana	Pa
— Albert	S	16	Indiana	
— Lillie E	D	14	Indiana	
— Walter E	S	11	Indiana	

1920 CENSUS—INDEX
DEPARTMENT OF COMMERCE
BUREAU OF THE CENSUS

A-14

U. S. GOVERNMENT PRINTING OFFICE

m 460

INDIANA

Spiller Adam H — (HEAD OF FAMILY)

VOL. 36 E.D. 59

SHEET 2 LINE 65

W (RACE) 46 (AGE) Indiana (BIRTHPLACE)

Henry (COUNTY)

— (CITY) — (STREET) — (HOUSE NO.)

OTHER MEMBERS OF FAMILY

NAME	RELATIONSHIP	AGE	BIRTHPLACE	CITIZEN
Spiller Elizabeth	W	45	Ohio	

1930 CENSUS—INDEX
DEPARTMENT OF COMMERCE
BUREAU OF THE CENSUS

A-46

U. S. GOVERNMENT PRINTING OFFICE

M460

Miller, Adam H
(HEAD OF FAMILY)

INDIANA

VOL. 15 E.D. 61

SHEET 1 LINE 99

W 80 Indiana
(COLOR) (AGE) (BIRTHPLACE) (CITIZENSHIP)

Ottawa
(COUNTY)

(CITY) (STREET) (HOUSE NO.)

OTHER MEMBERS OF FAMILY

NAME	RELATIONSHIP	AGE	BIRTHPLACE	CITIZENSHIP
Miller, Ida F	W	54	Indiana	
Faith	D	20	Indiana	

1820 CENSUS—INDEX
DEPARTMENT OF COMMERCE
BUREAU OF THE CENSUS

A-4a

2460

Miller Adam J
(HEAD OF FAMILY)

INDIANA
VOL. 41 E.D. 119
SHEET 6 LINE 27

W 57 Ohio
(COLOR) (AGE) (BIRTHPLACE)

La Grange
(COUNTY)

(CITY) (STREET) (HOUSE NO.)

OTHER MEMBERS OF FAMILY

NAME	RELATION-SHIP	AGE	BIRTHPLACE	OCCUPATION
Miller, Mary A.	W.	52	Indiana	
" Lawrence	S	27	Indiana	
" Andra	S	17	Indiana	
" Lester	S	8	Indiana	
" Bertha	D	24	Indiana	

1920 CENSUS—INDEX
DEPARTMENT OF COMMERCE
BUREAU OF THE CENSUS

U. S. GOVERNMENT PRINTING OFFICE

Ada

m 460

Miller, Adam M.
(HEAD OF FAMILY)

INDIANA

VOL. 106 E.D. 179

SHEET 6 LINE 23

W (COLOR) 56 (AGE) Ohio (BIRTHPLACE) (CITIZENSHIP)

Wabash (COUNTY)

(CITY) (STREET) (HOUSE NO.)

OTHER MEMBERS OF FAMILY

NAME	RELATIONSHIP	AGE	BIRTHPLACE	CITIZENSHIP
Miller, Christena	W	56	Indiana	
— Philip A	S	22	Indiana	
— Reuben E.	S	20	Indiana	
— Lloyd H.	S	17	Indiana	
— Lena A	D	15	Indiana	

1920 CENSUS—INDEX
DEPARTMENT OF COMMERCE
BUREAU OF THE CENSUS

A-4a

M460

INDIANA

Miller, Addie
(HEAD OF FAMILY)

VOL. 104 E.D. 156

SHEET 5 LINE 15

W 37 Indiana
(COLOR) (AGE) (BIRTHPLACE) (CITIZENSHIP)

Vanderburgh
(COUNTY)

Evansville Fares Ave. 5
(CITY) (STREET) (HOUSE NO.)

OTHER MEMBERS OF FAMILY

NAME	RELATIONSHIP	AGE	BIRTHPLACE	CITIZENSHIP
Miller, Elmer	S	18	Indiana	
— Chester	S	16	Indiana	
— Raymond	S	13	Indiana	
— Herbert	S	11	Indiana	
— Opal	D	8	Indiana	

1920 CENSUS—INDEX
DEPARTMENT OF COMMERCE
BUREAU OF THE CENSUS

A-1a

Miller Addie

STATE Indiana

(HEAD OF FAMILY—CONTINUED)

OTHER MEMBERS OF FAMILY—CONTINUED

NAME	RELATIONSHIP	AGE	BIRTHPLACE	[illegible]
Miller, Arval	S	5 3/12	Indiana	
— Mildred	D	3 9/12	Indiana	

1930 CENSUS—INDEX
DEPARTMENT OF COMMERCE
BUREAU OF THE CENSUS

[illegible] #1

U. S. GOVERNMENT PRINTING OFFICE

m460

INDIANA

Faulkner, Addie (INDIVIDUAL)

VOL. 3 E.D. 33

SHEET 6 LINE 7

W (COLOR) 17 (AGE) Indiana (BIRTHPLACE)

Allen (COUNTY)

Fort Wayne (CITY) State (OTHER DIST.)

ENUMERATED WITH Indiana School For Feeble-Minded Youth

RELATIONSHIP TO ABOVE Inmate

REMARKS

1930 CENSUS—(HDC)
DEPARTMENT OF COMMERCE
BUREAU OF THE CENSUS

AG

M 460

INDIANA

Miller Addison
(HEAD OF FAMILY)

VOL. 104 E.D. 18

SHEET 7 LINE 31

W. 50 Indiana
(COLOR) (AGE) (BIRTHPLACE) (CITIZENSHIP)

Washington
(COUNTY)

(CITY) (STREET) (HOUSE NO.)

OTHER MEMBERS OF FAMILY

NAME	RELATIONSHIP	AGE	BIRTHPLACE	CITIZENSHIP
Miller, Margaret	W	45	Indiana	
— Chloe	E	15	Indiana	

1920 CENSUS—INDEX
DEPARTMENT OF COMMERCE
BUREAU OF THE CENSUS

A-4a

M 460

STATE INDIANA

Miller, Addison B (INDIVIDUAL)

VOL. 66 E.D. 140

SHEET 6 LINE 17

W (COLOR) 17 (AGE) Indiana (BIRTHPLACE) (NATIONALITY)

Marion (COUNTY)

Indianapolis (CITY) Monument Place (STREET) 124 (HOUSE NO.)

ENUMERATED WITH Hotel English

RELATIONSHIP TO ABOVE Lodger

REMARKS

1930 CENSUS—INDEX
DEPARTMENT OF COMMERCE
BUREAU OF THE CENSUS

U.S. GOVERNMENT PRINTING OFFICE

A 460

STATE INDIANA

Miller, Addison F
(INDIVIDUAL)

VOL. 66 E.D. 1[illegible]

SHEET 6 LINE 19

W 46 Ohio
(COLOR) (AGE) (BIRTHPLACE) (CITIZENSHIP)

Marion
(COUNTY)

Indianapolis Monument Place 124
(CITY) (STREET) (HOUSE NO.)

ENUMERATED WITH Hotel English

RELATIONSHIP TO ABOVE Lodger

REMARKS

1900 CENSUS—HOTEL
DEPARTMENT OF COMMERCE
BUREAU OF THE CENSUS

U.S. GOVERNMENT PRINTING OFFICE

M 460

INDIANA

Miller, Adele D
(INDIVIDUAL)

VOL. 101 E.D. 89

SHEET 5 LINE 72

W (COLOR) 57 (AGE) Indiana (BIRTHPLACE) (CITIZENSHIP)

Vanderburgh (COUNTY)

Evansville (CITY) First Avenue Rd (STREET) — (HOUSE NO.)

ENUMERATED WITH Hockinson, George G.

RELATIONSHIP TO ABOVE Brother in-law

REMARKS

1900 CENSUS INDEX
DEPARTMENT OF COMMERCE
BUREAU OF THE CENSUS

U.S. GOVERNMENT PRINTING OFFICE

INDIANA

Fuller, Adel
(INDIVIDUAL)

VOL. 1 E.D. 7

SHEET 11 LINE 80

01 (COLOR) 27 (AGE) Indiana (BIRTHPLACE) (CITIZENSHIP)

Allen (COUNTY)

(MOTH) (FYDEST) (PRESENT)

ENUMERATED WITH Stuery, Peter

RELATIONSHIP TO ABOVE Sister in law

REMARKS

1900 CENSUS - INDEX
PREPARED BY U.S. BUREAU OF CENSUS
CONTACT US FOR CHANGES

U.S. GOVERNMENT PRINTING OFFICE

M460

Miller, Adelbert
(HEAD OF FAMILY)

INDIANA

VOL. 83 E.D. 159

SHEET 3 LINE 33

W (COLOR) 67 (AGE) Indiana (BIRTHPLACE) (CITIZENSHIP)

Steuben (COUNTY)

Angola (CITY) E. Mill (STREET) 115 (HOUSE NO.)

OTHER MEMBERS OF FAMILY

NAME	RELATIONSHIP	AGE	BIRTHPLACE	CITIZENSHIP
Miller Emma	W	66	Michigan	

1920 CENSUS—INDEX
DEPARTMENT OF COMMERCE
BUREAU OF THE CENSUS

A-46

M 460

INDIANA

Miller, Adelia R
(INDIVIDUAL)

VOL. 14 E.D. 33

SHEET 2 LINE 50

W (COLOR) 63 (AGE) Indiana (BIRTHPLACE) (CITIZENSHIP)

Delaware
(COUNTY)

Muncie (CITY) A (STREET) 7 (HOUSE NO.)

ENUMERATED WITH Petro, Walter A

RELATIONSHIP TO ABOVE Mother in law

REMARKS

1900 CENSUS—CENSUS
PREPARED BY THE OFFICE
BUREAU OF THE CENSUS

U.S. GOVERNMENT PRINTING OFFICE

m460

INDIANA

Miller, Adeline
(INDIVIDUAL)

VOL. 100 E.D. 167

SHEET 3 LINE 64

W (COLOR) 18 (AGE) Illinois (BIRTHPLACE) (CITIZENSHIP)

Tippecanoe (COUNTY)

La Fayette (CITY) Ha North (STREET) 517 (HOUSE NO.)

ENUMERATED WITH Hoffman, W V

RELATIONSHIP TO ABOVE Roomer

REMARKS

1920 CENSUS INDEX

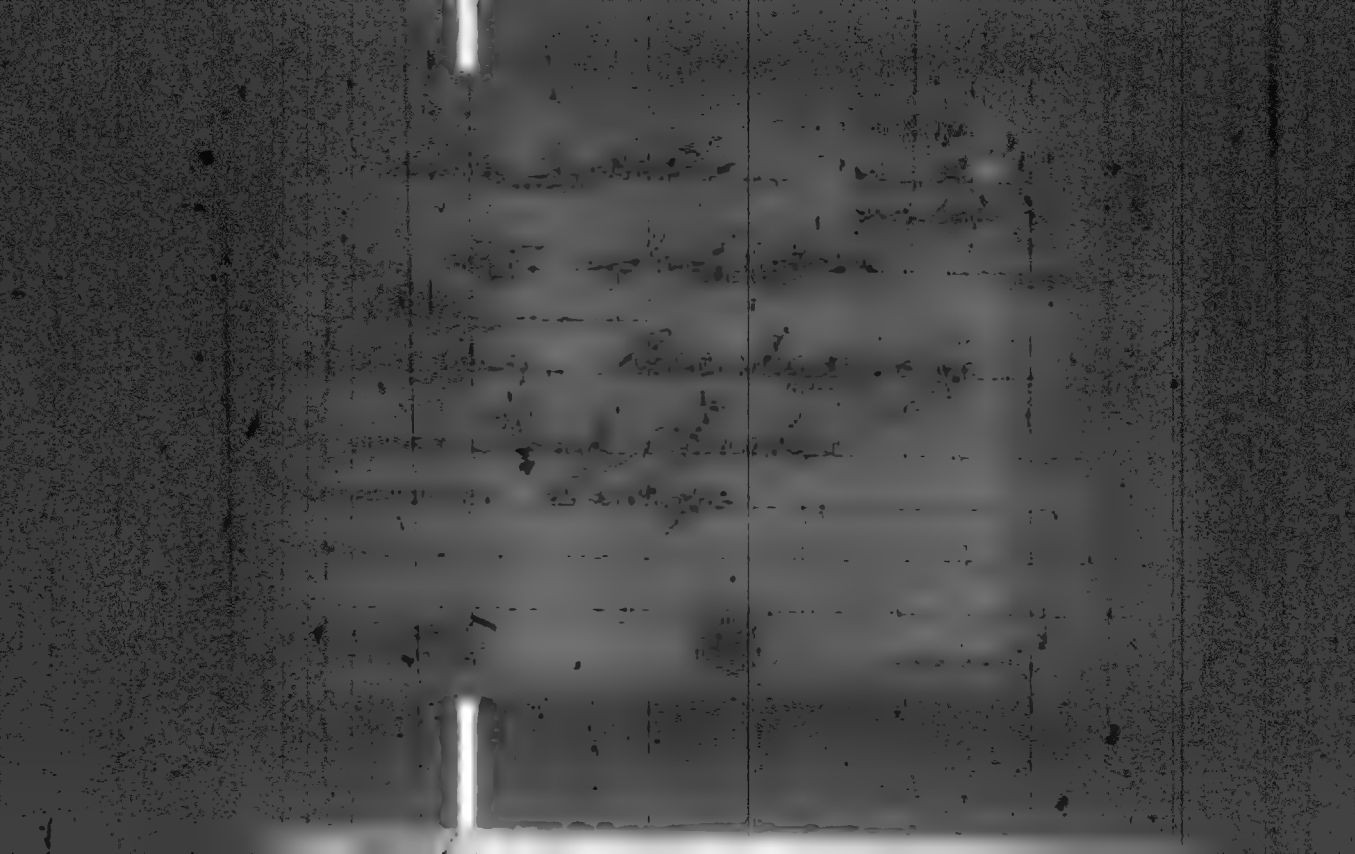

M460

INDIANA

Miller, Aden
(HEAD OF FAMILY)

VOL. 46 E.D. 102

SHEET 4 LINE 62

W (COLOR) 29 (AGE) Indiana (BIRTHPLACE) (CITIZENSHIP)

Knox (COUNTY)

Bicknell (CITY) Main (STREET) 616 (HOUSE NO.)

OTHER MEMBERS OF FAMILY

NAME	RELATIONSHIP	AGE	BIRTHPLACE	CITIZENSHIP
Miller, Blanche	W	26	Indiana	
— Garland	S	5	Indiana	
— Mildred	D	6/12	Indiana	

1920 CENSUS—INDEX
DEPARTMENT OF COMMERCE
BUREAU OF THE CENSUS

A-1a

M460

INDIANA

Miller, Adline
(CONTINUED)

VOL. 100 E.D. 161

SHEET 4 LINE 71

W 17 Illinois
(COLOR) (AGE) (BIRTHPLACE) (CITIZENSHIP)

Tippecanoe
(COUNTY)

La Fayette Holloway
(CITY) (STREET) (HOUSE NO.)

ENUMERATED WITH Cavanaugh, Michael

RELATIONSHIP TO ABOVE Servant.

REMARKS

[illegible]

1860

INDIANA

Miller, Adline
(HEAD OF FAMILY)

VOL. 26 E.D. 45

SHEET 18 LINE 20

W 56 Indiana
(AGE) (BIRTHPLACE)

Sutton
(COUNTY)

Akron
(CITY) (STREET) (HOUSE NO.)

OTHER MEMBERS OF FAMILY

NAME	RELATION-SHIP	AGE	BIRTHPLACE	OCCUP-ATION
Tullis, Dean	SL	25	Indiana	
— Edna	D	27	Indiana	

1820 CENSUS—INDEX
DEPARTMENT OF COMMERCE
BUREAU OF THE CENSUS

A-14

U.S. GOVERNMENT PRINTING OFFICE

M 460

STATE INDIANA

Mueller, Adolf
(INDIVIDUAL)

VOL. 109 E.D. 167

SHEET 6 LINE 78

W (COLOR) 42 (AGE) Germany (CHIEF COUNTRY) — 9 (MIGRATION)

Wayne
(COUNTY)

Richmond (CITY) Smith (STREET) 924 (HOUSE NO.)

ENUMERATED WITH Domell Jennie B

RELATIONSHIP TO ABOVE Boarder

MORADES

1920 CENSUS INDEX
DEPARTMENT OF COMMERCE
BUREAU OF THE CENSUS

U. S. GOVERNMENT PRINTING OFFICE

M 460

INDIANA

Miller, Adolf

VOL. 50 E.D. 75

SHEET 2 LINE 27

W 65 Germany

Lake

East Chicago Chicago Ave

ENUMERATED WITH Hoffner, John

RELATIONSHIP TO ABOVE Lodger

REMARKS

1880 CENSUS INDEX
DEPARTMENT OF COMMERCE
BUREAU OF THE CENSUS

U.S. GOVERNMENT PRINTING OFFICE

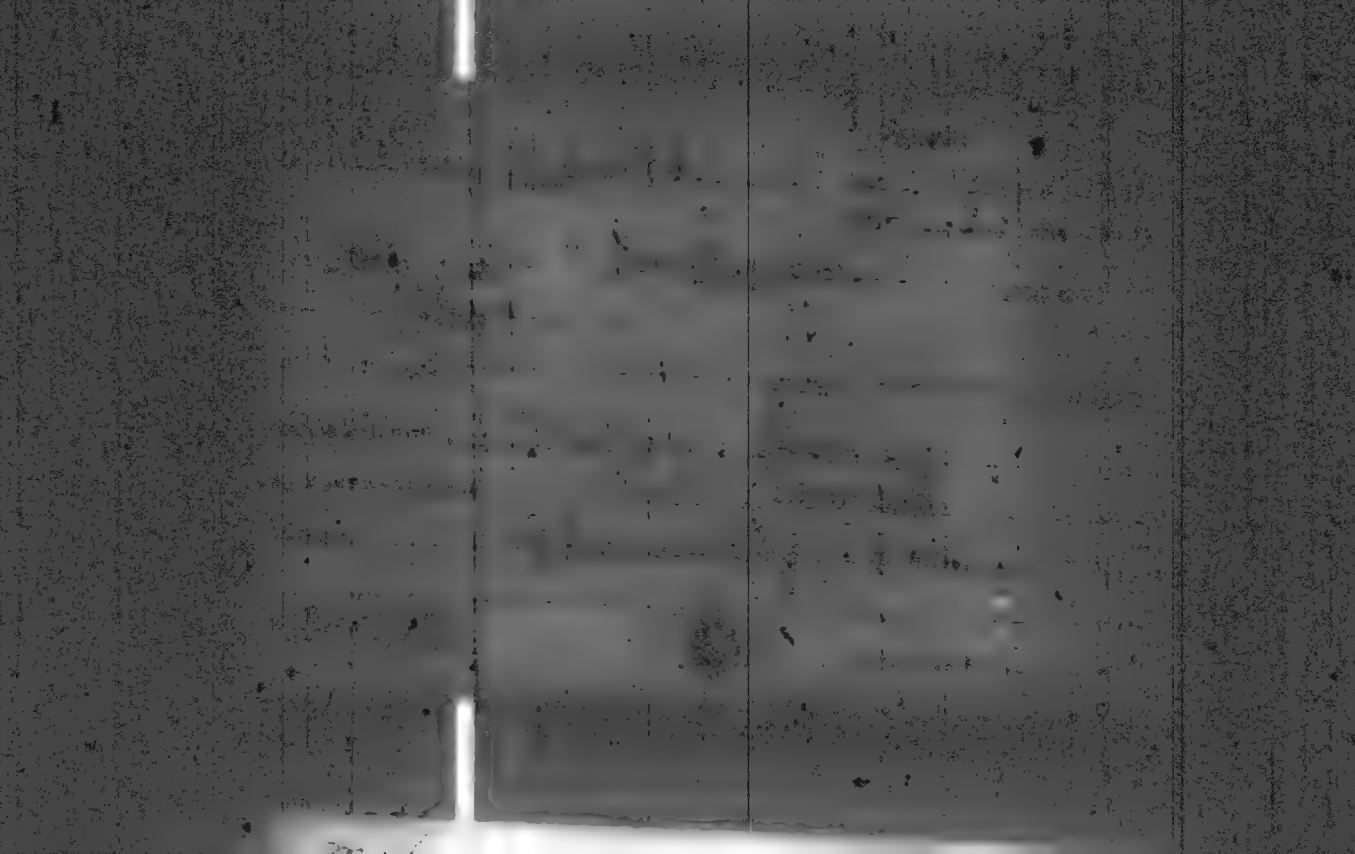

M460

Mallery, Adolph
(HEAD OF FAMILY)

INDIANA

VOL. 102 E.D. 116

SHEET 12 LINE 11

B (COLOR) 27 (AGE) Indiana (BIRTHPLACE) (CITIZENSHIP)

Vanderburgh (COUNTY)

Evansville (CITY) South Short Eleventh (STREET) 32 (HOUSE NO.)

OTHER MEMBERS OF FAMILY

NAME	RELATIONSHIP	AGE	BIRTHPLACE	[illegible]
Mallery, George	Sr	37	Tennessee	
Perry, William	R	33	Indiana	

1910 CENSUS—INDEX
DEPARTMENT OF COMMERCE
BUREAU OF THE CENSUS

A-16

U.S. GOVERNMENT PRINTING OFFICE

M. 60

INDIANA

Miller, Adolph
(INDIVIDUAL)

VOL. 81 E.D. 43

SHEET 8 LINE 52

W (COLOR) 7 (AGE) Indiana (BIRTHPLACE) (CITIZENSHIP)

Pike (COUNTY)

(CITY) (STREET) (HOUSE NO.)

ENUMERATED WITH Miller, Homer

RELATIONSHIP TO ABOVE Grand daughter

REMARKS Apparently Grand son

1940 CENSUS INDEX
DISTRICT OF COLUMBIA
BUREAU OF THE CENSUS

44

M160

Miller, Adolph

INDIANA

VOL. 81 E.D. 42

SHEET 11 LINE 9

H 7 Indiana

Pike

ENUMERATED WITH Miller, Homer

RELATIONSHIP TO ABOVE Grand-Son

REMARKS

M 460

INDIANA

Miller, Adolph Jr.
(HEAD OF FAMILY)

VOL. 64 E.D. 64

SHEET 10 LINE 82

W 35 Indiana 1882-Ne-1906
(COLOR) (AGE) (BIRTHPLACE) (CITIZENSHIP)

Marion
(COUNTY)

Indianapolis Boulevard Place 1810
(CITY) (STREET) (HOUSE NO.)

OTHER MEMBERS OF FAMILY

NAME	RELATION-SHIP	AGE	BIRTHPLACE	CITIZEN-SHIP
Miller, Lillian	D	16	Indiana	
— Adolph Jr.	S	15	Indiana	
— Bessie	D	12	Indiana	
— Edith	D	6	Indiana	
— Lena	D	4 3/12	Indiana	

1920 CENSUS—INDEX
DEPARTMENT OF COMMERCE
BUREAU OF CENSUS

#1 see #2

Miller, Adolph Jr.

HEAD OF FAMILY [illegible]

STATE Indiana

OTHER MEMBERS OF FAMILY—CONTINUED

NAME	RELATIONSHIP	AGE	BIRTHPLACE	CITIZENSHIP
Miller, Adolph	F	67	Prussia	Na
Lena	M	67	Prussia	Na

1920 CENSUS INDEX
DEPARTMENT OF COMMERCE
BUREAU OF [illegible]

#2 see #1

[illegible]

M 460

INDIANA

Miller Adolph (INDIVIDUAL)

VOL. 64 E.D. 64

SHEET 10 LINE 88

W (COLOR) 67 (AGE) Prussia (BIRTHPLACE) 1882-Na (BIRTHDATE) 1906

Marion (COUNTY)

Indianapolis (CITY) Boulevard Place (STREET) 1810 (HOUSE NO.)

ENUMERATED WITH Miller Adolph Jr.

RELATIONSHIP TO ABOVE Father

REMARKS

M460

INDIANA

Mueller Adolph F
(CHRISTIAN)

VOL. 71 E.D. 208

SHEET 5 LINE 78

W (COLOR) 24 (AGE) Indiana (BIRTHPLACE) (CITIZENSHIP)

Marion
(COUNTY)

Indianapolis (CITY) Woodlawn Ave (STREET) 718 (HOUSE NO.)

SIGNATURE INTO Davis, Robt

RELATIONSHIP TO ABOVE Brother-in-law

REMARKS

1900 CENSUS INDEX
[illegible]
[illegible]

A-8

U.S. GOVERNMENT PRINTING OFFICE

M460

INDIANA

Miller, Adolph P
(HEAD OF FAMILY)

VOL. 4 E.D. 66

SHEET 4 LINE 23

W (COLOR) 42 (AGE) Indiana (BIRTHPLACE) (CITIZENSHIP)

Allen (COUNTY)

Fort Wayne (CITY) East Leath (STREET) 520 (HOUSE NO.)

OTHER MEMBERS OF FAMILY

NAME	RELATIONSHIP	AGE	BIRTHPLACE	CITIZENSHIP
Miller, Linda	W	38	Indiana	
— Flora	D	19	Indiana	
— Clara	D	17	Indiana	
Schafer Gottfried	N	19	Indiana	

1920 CENSUS—INDEX
DEPARTMENT OF COMMERCE
BUREAU OF THE CENSUS

M460

Muller, Adolph L

INDIANA

VOL. 100 E.D. 164

STREET 6 LINE 12

W 68 Holland 1869 NA 1885

Tippecanoe

La Fayette 14th (124)

OTHER MEMBERS OF FAMILY

NAME	RELATION-SHIP	AGE	BIRTHPLACE	
Muller, Martha	W	50	Belgium	NA

1880 CENSUS INDEX

M460

INDIANA

Mueller, Adolphine (INDIVIDUAL) VOL. 64 E.D. 75

SHEET 3 LINE 47

W (COLOR) 72 (AGE) Germany (BIRTHPLACE) — Al — (CITIZENSHIP)

Marion (COUNTY)

Indianapolis (CITY) West (STREET) 1102 (HOUSE NO.)

ENUMERATED WITH Mueller, Louisa

RELATIONSHIP TO ABOVE Mother

REMARKS

1920 CENSUS INDEX
INDEX NOT TO BE USED
BUREAU OF THE CENSUS

A-2

U. S. GOVERNMENT PRINTING OFFICE

m460

INDIANA

Miller, Adrian E. (HEAD OF FAMILY)

VOL. 22 E. D. 104

SHEET 5 LINE 46

W (COLOR) 52 (AGE) Indiana (BIRTHPLACE) (CITIZENSHIP)

DeKalb (COUNTY)

(CITY) (STREET) (HOUSE NO.)

OTHER MEMBERS OF FAMILY

NAME	RELATIONSHIP	AGE	BIRTHPLACE	CITIZENSHIP
Miller, Addie C	W	40	Indiana	
- Wellington L	S	22	Indiana	
- Jesse A	S	19	Indiana	

1930 CENSUS—INDEX
DEPARTMENT OF COMMERCE
BUREAU OF THE CENSUS

M460

Miller, Adam

INDIANA

VOL. 81 E.D. 164

SHEET 13 LINE 66

W 31 Kentucky

Perry

Jeff 9 26

OTHER MEMBERS OF FAMILY

NAME	RELATIONSHIP	AGE	BIRTHPLACE	CITIZENSHIP
Miller, Rosanna	W	29	Kentucky	
— James	S	8	Kentucky	
— William	S	6	Kentucky	
— Grace	D	4	Kentucky	

Miller Alfred J

STATE INDIANA

VOL. 42 E.D. 134

SHEET 3 LINE 71

24 14 Indiana

Miami

CONSIDERED WITH Shaw James A

RELATIONSHIP TO ABOVE Son

REMARKS

1910 CENSUS INDEX
DEPARTMENT OF COMMERCE
BUREAU OF THE CENSUS

460

INDIANA

Miller, Afreda L

VOL. 102 E.D. 122

SHEET 8 LINE 36

W W Indiana

Vanderburgh

Evansville Mary

ENUMERATED WITH Mitzner Louis

RELATIONSHIP TO ABOVE Daughter

REMARKS

m 460

Miller, Agnes

INDIANA

Vol. 87 E.D. 199

Sheet 2

W 72 Germany

St. Joseph

OTHER MEMBERS OF FAMILY

NAME	RELATIONSHIP	AGE	BIRTHPLACE
Miller, Josephine	D	38	Germany

M460

Miller, Agnes
(HEAD OF FAMILY)

INDIANA
VOL. Go E.D. 171
SHEET 2 LINE 87

F 57 Germany — N.R. —
(SEX) (AGE) (BIRTHPLACE) (CITIZENSHIP)

Randolph
(COUNTY)

Manchester City South West 41
(CITY) (STREET) (HOUSE NO.)

OTHER MEMBERS OF FAMILY

NAME	RELATIONSHIP	AGE	BIRTHPLACE	CENSUS LINE
Glicker, Margaret	Nu	19	Pennsylvania	

1920 CENSUS—SCHEDULE
DEPARTMENT OF COMMERCE
BUREAU OF THE CENSUS

U.S. GOVERNMENT PRINTING OFFICE

Ans

M460

INDIANA

Miller, Agnes (HEAD OF FAMILY)

VOL. 101 E.D. 96

SHEET 22 LINE 30

W 62 Indiana (BIRTHPLACE) (CITIZENSHIP)

Vanderburgh (COUNTY)

Evansville (CITY) New Harmony Road (STREET) (HOUSE NO.)

OTHER MEMBERS OF FAMILY

NAME	RELATIONSHIP	AGE	BIRTHPLACE	[illegible]
Miller, Henrietta	D	32	Indiana	
- Adam	S	29	Indiana	
Bawel, Jacob	B	58	Indiana	
Moutoux, Joseph	S.L.	22	Indiana	
- Ella	D	21	Indiana	

1920 CENSUS [illegible]
DEPARTMENT OF COMMERCE
BUREAU OF THE CENSUS

1822 [illegible]

Miller, Agnes

HEAD OF FAMILY—[illegible]

STATE INDIANA

OTHER MEMBERS OF FAMILY—CONTINUED

NAME	RELATIONSHIP	AGE	BIRTHPLACE	[illegible]
Montgomery Raymond	G.S	1/12	Indiana	
Fehr, Carl	S L	27	Indiana	
— Carrie	D	31	Indiana	

1930 CENSUS—INDEX
DEPARTMENT OF COMMERCE
BUREAU OF THE CENSUS

[illegible]

M460

Miller, Agnes

INDIANA

VOL. 14 E.D. 33

SHEET 10 LINE 77

B 24 Indiana

Delaware

Muncie D

ENUMERATED WITH Warren, Harry L.

RELATIONSHIP TO ABOVE Daughter

REMARKS

M460

STATE INDIANA

Mueller, Agnes

VOL. 102 E.D. 149

SHEET 11 LINE 45

W 19 Indiana

Vanderburg

Evansville Enlow Ave 1618

ENUMERATED WITH Bayer, George P

RELATIONSHIP TO ADDRESS Sister-in-law

REMARKS

M 510

INDIANA

Miller, Agnes M — VOL. 4 E.D. 46

(INDIVIDUAL)

SHEET 16 LINE 78

W — 25 — Indiana

(COLOR) (AGE) (BIRTHPLACE) (CITIZENSHIP)

Allen

(COUNTY)

Fort Wayne — W. Williams

(CITY) (STREET) (HOUSE)

ENUMERATED WITH Becker, Frank

RELATIONSHIP TO ABOVE Daughter

REMARKS

M 60

INDIANA

Miller, Agnes M.
(INDIVIDUAL)

VOL. 61 E.D. 5

SHEET 2 LINE 12

W (COLOR) 30 (AGE) Indiana (BIRTHPLACE) [illegible] (CITIZENSHIP)

Marion (COUNTY) West

Woodruff Place (CITY) West Drive (STREET) [illegible] (HOUSE NO.)

ENUMERATED WITH Miller, G. Rudolph

RELATIONSHIP TO ABOVE Not Reported

REMARKS Apparently the wife of Miller, G. Rudolph

1900 CENSUS-SPECIAL
DEPARTMENT OF THE INTERIOR
BUREAU OF THE CENSUS

U.S. GOVERNMENT PRINTING OFFICE

M + 60

Miller, Agnes M

INDIANA

VOL. 22 E.D. 106

SHEET 5 LINE 45

W 16 Michigan

De Kalb

ENUMERATED WITH Sparks, Vern L.

RELATIONSHIP TO ABOVE Boarder

REMARKS

M 460

INDIANA

Miller, Agnes May VOL. 30 E.D. 100

SHEET 5 LINE 72

W 26 Indiana

Grant

Marion Tenth

ENUMERATED WITH Saxon, John

RELATIONSHIP TO ABOVE Daughter

REMARKS

M 460

INDIANA

Miller Agnes

VOL. 66 E.D. 94

SHEET 13 LINE 49

W 24 Indiana

Marion

Indianapolis West Roach

ENUMERATED WITH Miller Horace

RELATIONSHIP TO ABOVE Sister

REMARKS

#460

INDIANA

Miller, Agness
(CENTRAL)

VOL. 39 E.D. 9

SHEET 1 LINE 25

W 46 Indiana
(INDIAN) (AGE) (INSTITUTION) (CITIZENSHIP)

Jackson
(COUNTY)

Freetown
(CITY) (STREET) (HOUSE NO.)

CHILDERATED WITH Scott, Jason

RELATIONSHIP TO ABOVE Boarder

REMARKS

[illegible]

Miller, Agust
(HEAD OF FAMILY)

INDIANA

VOL. 38 E.D. 118

SHEET 2 LINE 22

W (COLOR) 28 (AGE) West Phalen Germany (BIRTHPLACE) 1890 [illegible] (CITIZENSHIP)

Howard (COUNTY)

Kokomo (CITY) — (STREET) — (HOUSE NO.)

OTHER MEMBERS OF FAMILY

NAME	RELATIONSHIP	AGE	BIRTHPLACE	[illegible]
Miller, Agusta	W	55	West Phalen Germany	[illegible]
— Edward	S	16	Indiana	

1910 CENSUS INDEX
DOMESTIC [illegible]
[illegible]

[illegible]

M460

INDIANA

Miller, Aileen (INDIVIDUAL)

VOL. 58 E.D. 100

SHEET 11 LINE 14

W (COLOR) 18 (AGE) (N R) (BIRTHPLACE) (CITIZENSHIP)

Madison (COUNTY)

Anderson (CITY) Neal Ave (STREET) [illegible] (HOUSE NO.)

ENUMERATED WITH Snoak, Charles C

RELATIONSHIP TO ABOVE Orphan

REMARKS

1920 CENSUS - SPECIAL DEMOCRATIC ENUMERATION SPECIFIED IN THIS CENSUS

U. S. GOVERNMENT PRINTING OFFICE

M460

INDIANA

Miller, Aileen
(INDIVIDUAL)

VOL. 92 E.D. 108

SHEET 6 LINE 89

B. (COLOR) 20 (AGE) Kentucky (BIRTHPLACE) (CITIZENSHIP)

Shelby (COUNTY)

Shelbyville (CITY) Columbia Ave. (STREET) 807 (HOUSE NO.)

ENUMERATED WITH Wallace, Allen

RELATIONSHIP TO ABOVE Daughter

REMARKS

1920 CENSUS—INDEX
DEPARTMENT OF COMMERCE
BUREAU OF THE CENSUS

U. S. GOVERNMENT PRINTING OFFICE

M 460

INDIANA

Miller, Aisa
(HEAD OF FAMILY)

VOL. 87 E.D. 199

SHEET 10 LINE 48

W 53 Indiana
(COLOR) (AGE) (BIRTHPLACE) (CITIZENSHIP)

St Joseph
(COUNTY)

New Carlisle
(CITY) (STREET) (HOUSE NO.)

OTHER MEMBERS OF FAMILY

NAME	RELATIONSHIP	AGE	BIRTHPLACE	CITIZENSHIP
Miller, Allo	W	50	Indiana	
— Gladys	D	20	Indiana	
Miller, Paul	S	17	Indiana	
— Jerez M	D	15	Indiana	

1900 CENSUS—INDEX
DEPARTMENT OF COMMERCE
BUREAU OF THE CENSUS

U.S. GOVERNMENT PRINTING OFFICE

M 460

INDIANA

Miller Al
(CENTRAL)

VOL. 73 E.D. 360

SHEET 22 LINE 33

W (SOUTH) 66 (AGE) South Carolina (BIRTHPLACE) (CITIZENSHIP)

Marion
(COUNTY)

Indianapolis (CITY) N.R. (STREET) N.R. (HOUSE NO.)

ENGINEERED WITH Arbuckle, John M

RELATIONSHIP TO ABOVE Brother in law

REMARKS

1900 CENSUS INDEX
DEPARTMENT OF COMMERCE
BUREAU OF THE CENSUS

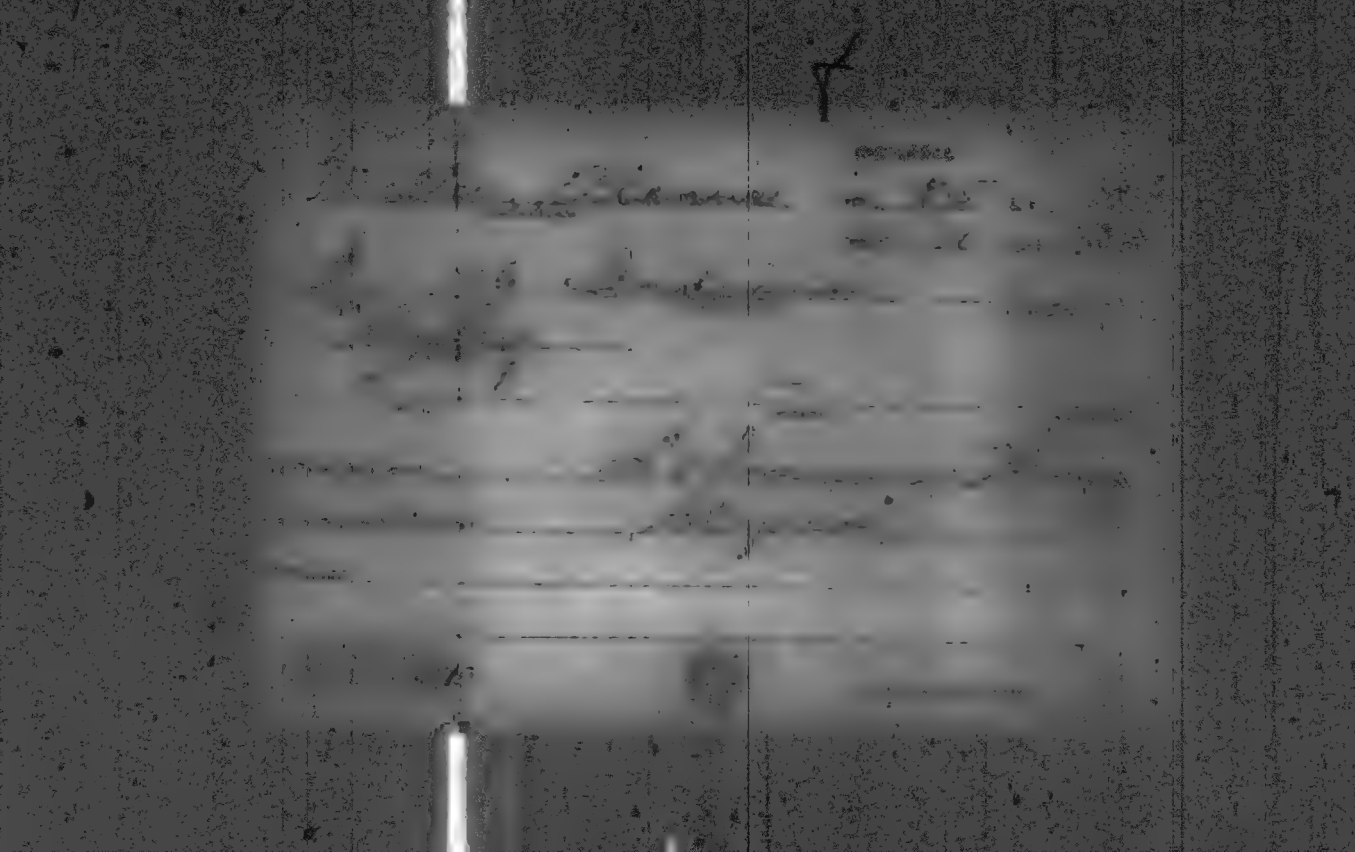

M460

Miller, Alb F.
(HEAD OF FAMILY)

INDIANA

VOL. 61 E.D. [illegible]

SHEET 1 LINE 21

W 58 Indiana
COLOR AGE BIRTHPLACE CITIZENSHIP

Marion
COUNTY

CITY STREET INCLUDE HOUSE

OTHER MEMBERS OF FAMILY

NAME	RELATIONSHIP	AGE	BIRTHPLACE
Miller, Ada	D	25	Indiana
Dunn, Lena	M	35	Indiana

1930 CENSUS—INDEX
DEPARTMENT OF COMMERCE
BUREAU OF THE CENSUS

A-4a

M460

Miller, Albert D.
(HEAD OF FAMILY)

STATE INDIANA

VOL. 42 E.D. 86

SHEET LINE 76

W (COLOR) (AGE) Indiana (BIRTHPLACE) (CITIZENSHIP)

Jay (COUNTY)

(CITY) (STREET) (HOUSE NO.)

OTHER MEMBERS OF FAMILY

NAME	RELATIONSHIP	AGE	BIRTHPLACE	[illegible]
Miller, Sophia	W	60	Wisconsin	

1900 CENSUS INDEX
[illegible]
[illegible]

[illegible]

Albert

M 460

INDIANA

Miller, Albert
(HEAD OF FAMILY)

VOL. 71 E.D. 203

SHEET 5 LINE 19

W (COLOR) 49 (AGE) Germany (BIRTHPLACE) 1864 Mar 1864 (BIRTHDATE)

Marion (COUNTY)

Indianapolis (CITY) S. Delaware (STREET) 205 (HOUSE NO.)

OTHER MEMBERS OF FAMILY

NAME	RELATIONSHIP	AGE	BIRTHPLACE	[illegible]
Miller Mary	W	52	Indiana	
— Edwin	S	25	Indiana	

1880 CENSUS—INDEX
DEPARTMENT OF COMMERCE
BUREAU OF THE CENSUS

A-46

INDIANA

VOL. 68 E.D. 15-2

SHEET 8 LINE 32

Mahler, Albert (HEAD OF FAMILY)

W (RACE) 53 (AGE) Sachsen Germany (BIRTHPLACE) 1873 (IMMIGRATION)

Marion (COUNTY)

Indianapolis (CITY) East Walnut (STREET) 35 (HOUSE NO.)

OTHER MEMBERS OF FAMILY

NAME	RELATION-SHIP	AGE	BIRTHPLACE	HOUSE NO.
Mahler, Rosa	W	52	Indiana	
Mary	D	16	Indiana	
Ferdinand	S	14	Indiana	
Herman	S	11	Indiana	
Henry	S	9	Indiana	

1920 CENSUS—INDEX
DEPARTMENT OF COMMERCE
BUREAU OF THE CENSUS

A46

M 460

Miller, Albert
(HEAD OF FAMILY)

INDIANA

VOL. 24 E.D. 35

SHEET 10 LINE 73

W 27 Indiana
(BIRTHPLACE)

Elkhart
(COUNTY)

(CITY) (STREET) (HOUSE NO.)

OTHER MEMBERS OF FAMILY

NAME	RELATIONSHIP	AGE	BIRTHPLACE	[illegible]
Miller, Caroline	W	23	Indiana	
— Marion	S	6	Indiana	
— Russel	S	3/4	Indiana	

1900 CENSUS—INDEX
DEPARTMENT OF COMMERCE
BUREAU OF THE CENSUS

A-1a

M460

INDIANA

Miller, Albert (HEAD OF FAMILY)

VOL. 83 E.D. 173

SHEET 9 LINE 85

W (COLOR) 44 (AGE) Indiana (BIRTHPLACE) (CITIZENSHIP)

Pulaski (COUNTY)

Winamac (CITY) Front (STREET) 202 (HOUSE NO.)

OTHER MEMBERS OF FAMILY

NAME	RELATIONSHIP	AGE	BIRTHPLACE	[illegible]
Miller, Mattie	W	47	Ohio	
— Agnes	D	22	Indiana	

1900 CENSUS—INDEX
DEPARTMENT OF COMMERCE
BUREAU OF THE CENSUS

A-1a

U. S. GOVERNMENT PRINTING OFFICE

M 460

INDIANA

Miller Albert

VOL. 66 E.D. 94

SHEET 13 LINE 35

W 1 6/12 Indiana

Marion

Indianapolis W Peach 1420

ENUMERATED WITH Not Reported

RELATIONSHIP TO ABOVE Son

REMARKS Apparently Son to Miller Warren

Vol 66 E.D. 94 Sheet 13 Line 45.

1880 CENSUS—INDEX
DEPARTMENT OF COMMERCE
BUREAU OF THE CENSUS

[illegible]

INDIANA

Miller Albert (HEAD OF FAMILY)

VOL. 59 E.D. 175

SHEET 5 LINE 46

W (COLOR) 50 (AGE) Indiana (BIRTHPLACE) (CITIZENSHIP)

Madison (COUNTY)

Elwood (CITY) North D (STREET) 1809 (HOUSE NO.)

OTHER MEMBERS OF FAMILY

NAME	RELATIONSHIP	AGE	BIRTHPLACE	CITIZENSHIP
Miller Ella Y	W	47	Kentucky	
— Elmer C	S	23	Indiana	
— Edna C	D	21	Indiana	
— Paul A	S	18	Indiana	
— Margaret E	D	16	Indiana	

1920 CENSUS INDEX
DEPARTMENT OF COMMERCE
BUREAU OF THE CENSUS

A-16

U. S. GOVERNMENT PRINTING OFFICE

M 460

Miller, Albert
(HEAD OF FAMILY)

INDIANA

VOL. 19 E.D. 82

SHEET 7 LINE 20

W (COLOR) 53 (AGE) Indiana (BIRTHPLACE) (CITIZENSHIP)

Clay (COUNTY)

New Albany (CITY) Lousk (STREET) 1829 (HOUSE NO.)

OTHER MEMBERS OF FAMILY

NAME	RELATIONSHIP	AGE	BIRTHPLACE	CITIZENSHIP
Miller, Esther E	W	48	Indiana	
" Kenneth	S	16	Indiana	
Crowley, Edna	D	28	Indiana	
" Margaret	GD	7	Indiana	

1920 CENSUS—INDEX
DEPARTMENT OF COMMERCE
BUREAU OF THE CENSUS

Ada
U. S. GOVERNMENT PRINTING OFFICE

M460

INDIANA

Miller Albert (MEMORIAL) VOL. 65 E.D. 89

SHEET 7 LINE 75

W (COLOR) 20 (AGE) Indiana (BIRTHPLACE) (STATE OR COUNTRY)

Marion (COUNTY)

Indianapolis (CITY) W. 33rd (STREET) 1439 (HOUSE NO.)

ENUMERATED WITH Ehrensperger, F. Joseph

RELATIONSHIP TO ABOVE Boarder

REMARKS

1930 CENSUS - INDEX
DEPARTMENT OF COMMERCE
BUREAU OF THE CENSUS

U.S. GOVERNMENT PRINTING OFFICE

M 460

INDIANA

Miller, Albert
(HEAD OF FAMILY)

VOL. 72 E.D. 234

SHEET 4 LINE 70

W 41 Indiana
(COLOR) (AGE) (BIRTHPLACE) (CITIZENSHIP)

Marion
(COUNTY)

Indianapolis Union 1541
(CITY) (STREET) (HOUSE NO.)

OTHER MEMBERS OF FAMILY

NAME	RELATIONSHIP	AGE	BIRTHPLACE	LINE NO.
Miller, Mattie	W	41	Indiana	
— Lawrence	S	9	Indiana	

1900 CENSUS—INDEX
DEPARTMENT OF COMMERCE
BUREAU OF THE CENSUS

A-18

M 460

Miller, Albert

INDIANA

VOL. 37 E.D. 77

SHEET 10 LINE 67

W 40 Indiana

Henry

ENUMERATED WITH Indiana Village for Epileptics

RELATIONSHIP TO ABOVE Inmate

REMARKS

1920 CENSUS INDEX

M 460

INDIANA

Miller, Albert
(HEAD OF FAMILY)

VOL. 109 E.D. 148

SHEET 8 LINE 44

W 33 Indiana
(COLOR) (AGE) (BIRTHPLACE) (CITIZENSHIP)

Wayne
(COUNTY)

Dublin
(CITY) (STREET) (HOUSE NO.)

OTHER MEMBERS OF FAMILY

NAME	RELATIONSHIP	AGE	BIRTHPLACE	CITIZENSHIP
Miller, Grace E	W	27	Indiana	
– Beulah	D	9	Indiana	
– Carolyn W	D	7	Indiana	
– Arthur D	S	4 6/12	Indiana	
– Clint O.	S	2 10/12	Indiana	

1920 CENSUS—INDEX
DEPARTMENT OF COMMERCE
BUREAU OF THE CENSUS

A-1a

M 460

INDIANA

Miller, Albert (INDIVIDUAL)

VOL. 56 E.D. 147

SHEET 8 LINE 12

W (COLOR) 51 (AGE) Indiana (BIRTHPLACE) (CITIZENSHIP)

La Porte (COUNTY)

Michigan (CITY) (STREET) (HOUSE NO.)

ENUMERATED WITH Indiana State Prison

RELATIONSHIP TO ABOVE Prisoner

REMARKS

1920 CENSUS INDEX
DEPARTMENT OF COMMERCE
BUREAU OF THE CENSUS

A-2

U. S. GOVERNMENT PRINTING OFFICE

M 460

Miller, Albert
(HEAD OF FAMILY)

INDIANA

VOL. 29 E.D. 77

SHEET 1 LINE 82

W (COLOR) 47 (AGE) Indiana (BIRTHPLACE) (CITIZENSHIP)

Grant (COUNTY)

(CITY) (STREET) (HOUSE NO.)

OTHER MEMBERS OF FAMILY

NAME	RELATIONSHIP	AGE	BIRTHPLACE	CITIZENSHIP
Miller, Gertrude	W	42	Indiana	
— Pearl	S	23	Indiana	
— Fern	D	18	Indiana	
— Rex	S	17	Indiana	
— Georgia	D	14	Indiana	

1920 CENSUS INDEX
DEPARTMENT OF COMMERCE
BUREAU OF THE CENSUS

to part 2

A-1a

Miller, Albert

STATE Indiana

HEAD OF FAMILY—CONTINUED

OTHER MEMBERS OF FAMILY—CONTINUED

NAME	RELATION-SHIP	AGE	BIRTHPLACE	CITIZEN-SHIP
Miller, Von	S	13	Indiana	
— Clara	D	8	Indiana	
— Ruth	D	2 7/12	Indiana	

1935 CENSUS—INDEX
DEPARTMENT OF COMMERCE
BUREAU OF THE CENSUS

A-15

U.S. GOVERNMENT PRINTING OFFICE

INDIANA

M 460

INDIANA

Miller, Albert (HEAD OF FAMILY)

VOL. 17 E.D. 22

SHEET 5 LINE 49

W (COLOR) 26 (AGE) Indiana (BIRTHPLACE) (CITIZENSHIP)

Daviess (COUNTY)

(CITY) (STREET) (HOUSE NO.)

OTHER MEMBERS OF FAMILY

NAME	RELATIONSHIP	AGE	BIRTHPLACE	CITIZENSHIP
Miller, Carrie	W	28	Indiana	
— Robert	S	7	Indiana	
— Lola	S	5	Indiana	
— Ruby	S		Indiana	
McCraney, Sylvester	Bl	27	Indiana	

1930 CENSUS—INDEX
DEPARTMENT OF COMMERCE
BUREAU OF THE CENSUS

Form No. 2

Miller, Albert

(HEAD OF FAMILY—CONTINUED)

STATE Indiana

OTHER MEMBERS OF FAMILY—CONTINUED

NAME	RELATIONSHIP	AGE	BIRTHPLACE	CITIZENSHIP
McCraney, Texas	Fd	62	Indiana	

1930 CENSUS—INDEX
DEPARTMENT OF COMMERCE
BUREAU OF THE CENSUS

#2 see #1

A-1B

U. S. GOVERNMENT PRINTING OFFICE

M460

INDIANA

Miller, Albert (HEAD OF FAMILY)

VOL. 93 E.D. 205

SHEET 6 LINE 21

W (COLOR) 48 (AGE) Indiana (BIRTHPLACE) (CITIZENSHIP)

Tipton (COUNTY)

CITY (STREET) (HOUSE NO.)

OTHER MEMBERS OF FAMILY

NAME	RELATIONSHIP	AGE	BIRTHPLACE	CITIZENSHIP
Miller, Velma	W	52	Indiana	

1920 CENSUS—INDEX
DEPARTMENT OF COMMERCE
BUREAU OF THE CENSUS

A-1a

U. S. GOVERNMENT PRINTING OFFICE

M460

INDIANA

Miller Albert
(HEAD OF FAMILY)

VOL. 105 E.D. 107

SHEET 13 LINE 74

W 71 Indiana
(COLOR) (AGE) (BIRTHPLACE) (CITIZENSHIP)

Vermillion
(COUNTY)

(CITY) (STREET) (HOUSE NO.)

OTHER MEMBERS OF FAMILY

NAME	RELATIONSHIP	AGE	BIRTHPLACE	CITIZENSHIP
Miller, Rozetta H.	W	70	Indiana	

1920 CENSUS—INDEX
DEPARTMENT OF COMMERCE
BUREAU OF THE CENSUS

A-16

U. S. GOVERNMENT PRINTING OFFICE

39460

INDIANA

Miller, Albert
(HEAD OF FAMILY)

VOL 72 E.D. 243

SHEET 2 LINE 7

W 37 Indiana
(SEX) (AGE) (BIRTHPLACE) (OTHER)

Marion
(COUNTY)

Indianapolis Harding 1363
(CITY) (STREET) (HOUSE NO.)

OTHER MEMBERS OF FAMILY

NAME	RELATION-SHIP	AGE	BIRTHPLACE	LITERACY
Miller, Bessie	W	34	Indiana	
— Floyd	S	14	Indiana	
— Mary	D	10	Indiana	
— Earl	S	7	Indiana	
— Alfred	S	3 11/12	Indiana	

1930 CENSUS—INDEX
DEPARTMENT OF COMMERCE
BUREAU OF THE CENSUS

A-46

U. S. GOVERNMENT PRINTING OFFICE

M 460

INDIANA

Miller, Albert (HEAD OF FAMILY)

VOL. 44 E.D. 102

SHEET 9 LINE 65

W (COLOR) 67 (AGE) Indiana (BIRTHPLACE) (CITIZENSHIP)

Jefferson (COUNTY)

Madison (CITY) Walnut (STREET) 801 (HOUSE NO.)

OTHER MEMBERS OF FAMILY

NAME	RELATIONSHIP	AGE	BIRTHPLACE	CITIZENSHIP
Miller, Matilda	Si.	73	Indiana	
— Charles W.	B.	71	Indiana	

1920 CENSUS—INDEX
DEPARTMENT OF COMMERCE
BUREAU OF THE CENSUS

A-18

U.S. GOVERNMENT PRINTING OFFICE

M460

INDIANA

Miller, Albert (HEAD OF FAMILY)

VOL. 52 E.D. 88

SHEET 1 LINE 57

W (COLOR) 38 (AGE) Indiana (BIRTHPLACE) (CITIZENSHIP)

Lake (COUNTY)

St John (CITY) (STREET) (HOUSE NO.)

OTHER MEMBERS OF FAMILY

NAME	RELATIONSHIP	AGE	BIRTHPLACE	CITIZENSHIP
Miller, Rosa	W	37	Indiana	
– Gilbert	S	11	Indiana	
– Leona	D	10	Indiana	
– Charlotte	D	8	Indiana	
– Herold	S	7	Indiana	

1920 CENSUS—INDEX
DEPARTMENT OF COMMERCE
BUREAU OF THE CENSUS

#1 see #2

Miller, Albert

(HEAD OF FAMILY—CONTINUED)

STATE Indiana

OTHER MEMBERS OF FAMILY—CONTINUED

NAME	RELATIONSHIP	AGE	BIRTHPLACE	CITIZENSHIP
Miller, Rita	D	4	Indiana	
- Chester	S	2	Indiana	

1920 CENSUS—INDEX
DEPARTMENT OF COMMERCE
BUREAU OF THE CENSUS

#2 see #1

A-10

U. S. GOVERNMENT PRINTING OFFICE

M460

INDIANA

Mueller, Albert

VOL. 23 E.D. [illegible]

SHEET 12 LINE [illegible]

W 22 Indiana

Marion

Indianapolis N. Tremont Ave

ENUMERATED WITH Mueller, John

RELATIONSHIP TO ABOVE Brother

REMARKS

1930 CENSUS—POPULATION
DEPARTMENT OF COMMERCE
BUREAU OF THE CENSUS

U.S. GOVERNMENT PRINTING OFFICE

M460

Miller, Albert
(HEAD OF FAMILY)

INDIANA

VOL. 111 E.D. 236

SHEET 2 LINE 28

W (COLOR) 46 (AGE) Indiana (BIRTHPLACE) (CITIZENSHIP)

White (COUNTY)

(CITY) Jackson High (STREET) — (HOUSE NO.)

OTHER MEMBERS OF FAMILY

NAME	RELATIONSHIP	AGE	BIRTHPLACE	CITIZENSHIP
Miller, Lela M	W	37	Indiana	
— Mable L	D	9	Indiana	

1920 CENSUS—INDEX
DEPARTMENT OF COMMERCE
BUREAU OF THE CENSUS

A-28

U. S. GOVERNMENT PRINTING OFFICE

M460

INDIANA

VOL. 103 E.D. 127

SHEET 9 LINE 39

Miller, Albert
(NAME OF HEAD OF FAMILY)

W | 45 | Indiana
(COLOR) | (AGE) | (BIRTHPLACE)

Vanderburgh
(COUNTY)

Evansville
(CITY)

East Columbia 115
(STREET) (HOUSE NO.)

OTHER MEMBERS OF FAMILY

NAME	RELATIONSHIP	AGE	BIRTHPLACE	SPECIAL
Miller Mary	W	40	Indiana	
Kraft, John	BIL	35	Indiana	

1960 CENSUS—INDEX
DEPARTMENT OF COMMERCE
BUREAU OF THE CENSUS

A-16

U.S. GOVERNMENT PRINTING OFFICE

M 460

INDIANA

Miller Albert
(HEAD OF FAMILY)

VOL. 4 E.D. 65

SHEET 5 LINE 77

W 61 Indiana
(SEX) (AGE) (BIRTHPLACE)

Allen
(COUNTY)

Fort Wayne East Dewald 2 4 2
(CITY) (STREET) (HOUSE NO.)

OTHER MEMBERS OF FAMILY

NAME	RELATION-SHIP	AGE	BIRTHPLACE	CITIZEN-SHIP
Miller Eulalia	W	61	Indiana	
" Helen	D	29	Indiana	

1930 CENSUS—INDEX
DEPARTMENT OF COMMERCE
BUREAU OF THE CENSUS

A-46

M460

Miller Albert
HEAD OF FAMILY

INDIANA
VOL. 4 E.D. 460
SHEET 5 LINE 65

M 26 Indiana
SEX AGE BIRTHPLACE

Allen
COUNTY

Fort Wayne
CITY

Lafayette
STREET

618
HOUSE NO.

OTHER MEMBERS OF FAMILY

NAME	RELATIONSHIP	AGE	BIRTHPLACE	CITIZENSHIP
Miller Ruth	H	26	Indiana	
" Jack	S	4 7/12	Indiana	
Lavrigne Frederick	S B	13	Indiana	

1930 CENSUS—HOUSE
DEPARTMENT OF COMMERCE
BUREAU OF THE CENSUS

Adv.

INDIANA

VOL. 69 E.D. 162

SHEET 11 LINE 21

M460

Miller, Albert
(HEAD OF FAMILY)

P 32 Indiana
(INDIANA) (AGE) (BIRTHPLACE)

Marion
(COUNTY)

Indianapolis Highland Ave. 612
(CITY) (STREET) (HOUSE NO.)

OTHER MEMBERS OF FAMILY

NAME	RELATIONSHIP	AGE	BIRTHPLACE	CITIZENSHIP
Emma	W			

1920 CENSUS—INDEX
DEPARTMENT OF COMMERCE
BUREAU OF THE CENSUS

A-10

M460

INDIANA

Miller, Albert
(INDIVIDUAL)

VOL. 2 E.D. 15

SHEET 1 LINE 55

W (COLOR) 54 (AGE) Indiana (BIRTHPLACE) (CITIZENSHIP)

Allen (COUNTY)

— (CITY) — (STREET) — (HOUSE NO.)

ENUMERATED WITH Miller, Frank

RELATIONSHIP TO ABOVE Father

REMARKS

1920 CENSUS—INDEX
DEPARTMENT OF COMMERCE
BUREAU OF THE CENSUS

U.S. GOVERNMENT PRINTING OFFICE

M460

INDIANA

Miller, Albert
(HEAD OF FAMILY)

VOL. 9 E. D. 14

SHEET 11 LINE 44

W 55 Indiana
(SEX) (AGE) (BIRTHPLACE) (CITIZENSHIP)

Clay
(COUNTY)

(CITY) (STREET) (HOUSE NO.)

OTHER MEMBERS OF FAMILY

NAME	RELATION-SHIP	AGE	BIRTHPLACE	CITIZEN-SHIP
Miller, Anna	W	70	Indiana	

1930 CENSUS—INDEX
DEPARTMENT OF COMMERCE
BUREAU OF THE CENSUS

A-15

U. S. GOVERNMENT PRINTING OFFICE

M160

Miller, Albert
(HEAD OF FAMILY)

INDIANA

VOL. 40 E.D. 46

SHEET 3 LINE 87

H | 52 | Indiana
(COLOR) | (AGE) | (BIRTHPLACE)

Kosciusko
(COUNTY)

(CITY) | (STREET) | (HOUSE NO.)

OTHER MEMBERS OF FAMILY

NAME	RELATION-SHIP	AGE	BIRTHPLACE	CROSS-REF.
Miller, Margaret E	W	37	Indiana	
— Hugh	S	13	Indiana	
— Postmus L.	S	11	Indiana	
— Eulene	D	6	Indiana	

1930 CENSUS—INDEX
DEPARTMENT OF COMMERCE
BUREAU OF THE CENSUS

U. S. GOVERNMENT PRINTING OFFICE

M 460

INDIANA

Miller Albert
(HEAD OF FAMILY)

VOL. 57 E.D. 119

SHEET 2 LINE 29

W (COLOR) 47 (AGE) Indiana (BIRTHPLACE) (CITIZENSHIP)

Lawrence (COUNTY)

Mitchell (CITY) West Main (STREET) 824 (HOUSE NO.)

OTHER MEMBERS OF FAMILY

NAME	RELATION-SHIP	AGE	BIRTHPLACE	CITIZEN-SHIP
Miller Ida	W	34	Indiana	
— Clyde	S	16	Indiana	
— Mavis	D	13	Indiana	
— Lowell	S	7	Indiana	

1920 CENSUS—INDEX
DEPARTMENT OF COMMERCE
BUREAU OF THE CENSUS

U. S. GOVERNMENT PRINTING OFFICE

A-16

M460

INDIANA

Miller, Albert
(INDIVIDUAL)

VOL. 24 E.D. 11

SHEET 1 LINE 92

W (COLOR) 6 (AGE) Indiana (BIRTHPLACE) (CITIZENSHIP)

Elkhart
(COUNTY)

Goshen (CITY) Dewey Avenue (STREET) 317 (HOUSE NO.)

ENUMERATED WITH Brumbaugh, William

RELATIONSHIP TO ABOVE Nephew

REMARKS

1920 CENSUS—INDEX
DEPARTMENT OF COMMERCE
BUREAU OF THE CENSUS

A-2

U. S. GOVERNMENT PRINTING OFFICE

#460

Miller, Albert
(HEAD OF FAMILY)

INDIANA

VOL. 41 E.D. 170

SHEET 8 LINE 1

W | 27 | Indiana | |
(COLOR) | (AGE) | (BIRTHPLACE) | (NATURALIZATION)

Jennings
(FAMILY)

North Vernon | 1 5th | 224
(CITY) | (STREET) | (HOUSE NO.)

OTHER MEMBERS OF FAMILY

NAME	RELATIONSHIP	AGE	BIRTHPLACE	CITIZENSHIP
Miller, Sudie	W	27	Kentucky	

1930 CENSUS—INDEX
DEPARTMENT OF COMMERCE
BUREAU OF THE CENSUS

3

U. S. GOVERNMENT PRINTING OFFICE

M460

INDIANA

Miller, Albert
(HEAD OF FAMILY)

VOL. 47 E.D. 120

SHEET 10 LINE 11

W. 30 Indiana
(COLOR) (AGE) (BIRTHPLACE) (CITIZENSHIP)

La Grange
(COUNTY)

Topeka
(CITY) (STREET) (HOUSE NO.)

OTHER MEMBERS OF FAMILY

NAME	RELATIONSHIP	AGE	BIRTHPLACE	CITIZENSHIP
Miller, Mary	W.	31	Indiana	
— Samuel	S.	8	Indiana	
— Cora	D.	6	Indiana	

1920 CENSUS—INDEX
DEPARTMENT OF COMMERCE
BUREAU OF THE CENSUS

A-40
U. S. GOVERNMENT PRINTING OFFICE

m 460

INDIANA

Miller, Albert (HEAD OF FAMILY)

VOL. 37 E.D. 123

SHEET 3 LINE 30

W 31 Indiana

(COLOR) (AGE) (BIRTHPLACE) (CITIZENSHIP)

Howard

(COUNTY)

Kokomo Jackson 903

(CITY) (STREET) (HOUSE NO.)

OTHER MEMBERS OF FAMILY

NAME	RELATION-SHIP	AGE	BIRTHPLACE	CITIZEN-SHIP
Miller, Delilah	W	31	Missouri	
— Earnest	S	5	Indiana	
— Dorothy	D	6	Indiana	

1930 CENSUS—INDEX
DEPARTMENT OF COMMERCE
BUREAU OF THE CENSUS

A-46

M460

INDIANA

Miller, Albert
(HEAD OF FAMILY)

VOL. 39 E.D. 81

SHEET 10 LINE 4

W (COLOR) 44 (AGE) Indiana (BIRTHPLACE) (CITIZENSHIP)

Jackson (COUNTY)

(CITY) — (STREET) — (HOUSE NO.)

OTHER MEMBERS OF FAMILY

NAME	RELATIONSHIP	AGE	BIRTHPLACE	CITIZENSHIP
Miller, Alice	W	37	Indiana	
— Ruth	D.	17	Indiana	
— William	S.	12	Indiana	

1920 CENSUS—INDEX
DEPARTMENT OF COMMERCE
BUREAU OF THE CENSUS

A-16

m 460

Miller, Albert
(INDIVIDUAL)

INDIANA

VOL. 21 E. D. 56

SHEET 5 LINE 100

W (COLOR) 23 (AGE) Indiana (BIRTHPLACE) (CITIZENSHIP)

Decatur (COUNTY)

(CITY) (STREET) (HOUSE NO.)

ENUMERATED WITH Gregory Roll

RELATIONSHIP TO ABOVE Son in law

REMARKS

1920 CENSUS—INDEX
DEPARTMENT OF COMMERCE
BUREAU OF THE CENSUS

U. S. GOVERNMENT PRINTING OFFICE

460

Miller, Albert
(HEAD OF FAMILY)

INDIANA

VOL. 81 E. D. 166

SHEET 9 LINE 41

W (COLOR) 72 (AGE) Indiana (BIRTHPLACE) (CITIZENSHIP)

Perry (COUNTY)

(CITY) (STREET) (HOUSE NO.)

OTHER MEMBERS OF FAMILY

NAME	RELATION-SHIP	AGE	BIRTHPLACE	CITIZEN-SHIP
Miller, Susan M.	W	69	Kentucky	
" W. Curt	S	48	Indiana	
" A. Lafayette	S	46	Indiana	
" Mabel C.	D	36	Indiana	
" Vera	D	38	Indiana	

1920 CENSUS—INDEX
DEPARTMENT OF COMMERCE
BUREAU OF THE CENSUS

D. C. GOVERNMENT PRINTING OFFICE

Ans

M460

INDIANA

Miller, Albert
(HEAD OF FAMILY)

VOL. 24 E.D. 11

SHEET 2 LINE 81

W 73 Indiana
(COLOR OR RACE) (AGE) (BIRTHPLACE)

Porter
(COUNTY)

Chesterton Chicago Ave No
(CITY) (STREET) (HOUSE NO.)

OTHER MEMBERS OF FAMILY

NAME	RELATION-SHIP	AGE	BIRTHPLACE	CITIZEN-SHIP
Miller, Elizabeth	W	71	Indiana	

1930 CENSUS—INDEX
DEPARTMENT OF COMMERCE
BUREAU OF THE CENSUS

A-1a

m460

INDIANA

STATE

Miller, Albert
(INDIVIDUAL)

VOL. 101 E.D. 14

SHEET 14 LINE 27

W (COLOR) 40 (AGE) Kentucky (BIRTHPLACE) (CITIZENSHIP)

Vanderburg
(COUNTY)

Evansville (CITY) Washington (STREET) 32 (HOUSE NO.)

ENUMERATED WITH Smith, Florian G.

RELATIONSHIP TO ABOVE Boarder

REMARKS

M.460

Miller, Albert
(HEAD OF FAMILY)

INDIANA

VOL. 19 E.D. 67

SHEET 9 LINE 12

W (COLOR) 29 (AGE) Kentucky (BIRTHPLACE) (CITIZENSHIP)

Floyd (COUNTY)

New Albany (CITY) Silver (STREET) 245 (HOUSE NO.)

OTHER MEMBERS OF FAMILY

NAME	RELATIONSHIP	AGE	BIRTHPLACE	CITIZENSHIP
Miller, Lucy	W	24	Kentucky	
— Alberta	D	4 5/12	Kentucky	

1850 CENSUS—INDEX
DEPARTMENT OF COMMERCE
BUREAU OF THE CENSUS

A-1a

M 460

INDIANA

Miller, Albert (HEAD OF FAMILY)

VOL. 3 E. D. 52

SHEET 9 LINE 54

W (COLOR) 62 (AGE) New York (BIRTHPLACE) (CITIZENSHIP)

Allen (COUNTY)

Fort Wayne (CITY) Wheeler (STREET) 1825 (HOUSE NO.)

OTHER MEMBERS OF FAMILY

NAME	RELATIONSHIP	AGE	BIRTHPLACE	CITIZENSHIP
Miller, Mary	W	52	Ohio	
McKenzie, Hazel	N	16	Michigan	

1920 CENSUS—INDEX
DEPARTMENT OF COMMERCE
BUREAU OF THE CENSUS

A-1a

1940

Butler, Albert

INDIANA
VOL. 80 E.D. 137
SHEET 29 LINE 13

W 29 Ohio

Orange

West Butler

N.R. N.R.

ENUMERATED WITH Not reported

RELATIONSHIP TO ABOVE Roomer

REMARKS

1940 CENSUS—INDEX
DEPARTMENT OF COMMERCE
BUREAU OF THE CENSUS

M 460

Miller Albert
(HEAD OF FAMILY)

INDIANA
VOL. 23 E.D. 3
SHEET 2 LINE 66

W 64 Ohio
(SEX) (AGE) (BIRTHPLACE)

Elkhart
(COUNTY)

(CITY) (STREET) (HOUSE NO.)

OTHER MEMBERS OF FAMILY

NAME	RELATIONSHIP	AGE	BIRTHPLACE	CITIZENSHIP
Miller, Libbie	W	55	Indiana	

1920 CENSUS—INDEX
SUPERINTENDENT OF THE CENSUS

A-18

M 460

Miller, Albert
(HEAD OF FAMILY)

INDIANA

VOL. 43 E.D. 163

SHEET 7 LINE 83

W (COLOR) 34 (AGE) Pennsylvania (BIRTHPLACE) (CITIZENSHIP)

Miami (COUNTY)

Peru (CITY) W 8th (STREET) 286 (HOUSE NO.)

OTHER MEMBERS OF FAMILY

NAME	RELATIONSHIP	AGE	BIRTHPLACE	CITIZENSHIP
Miller, Katherine	W	29	Indiana	
Kelley, Mary	M L	63	Ohio	

1920 CENSUS—INDEX
DEPARTMENT OF COMMERCE
BUREAU OF THE CENSUS

A-46

U.S. GOVERNMENT PRINTING OFFICE

M 460

INDIANA

Malur, Albert (HEAD OF FAMILY) VOL. 56 E.D. 155

SHEET 2 LINE 46

W (COLOR) 48 (AGE) Sweden (BIRTHPLACE) 1886 Pa (CITIZENSHIP)

La Porte (COUNTY)

Michigan (CITY) Belden (STREET) 202 (HOUSE NO.)

OTHER MEMBERS OF FAMILY

NAME	RELATIONSHIP	AGE	BIRTHPLACE	CITIZENSHIP
Malur, Anna	W	48	Sweden	NR
— Anna	D	4	Indiana	

1920 CENSUS INDEX
DEPARTMENT OF COMMERCE
BUREAU OF THE CENSUS

Malur, Albert

U.S. GOVERNMENT PRINTING OFFICE

No 460

Miller, Albert A
(HEAD OF FAMILY)

INDIANA

VOL. 17 E.D. 12

SHEET 1 LINE 67

W (COLOR) 61 (AGE) Indiana (BIRTHPLACE) (CITIZENSHIP)

Jasper (COUNTY)

(CITY) (STREET) (HOUSE NO.)

OTHER MEMBERS OF FAMILY

NAME	RELATIONSHIP	AGE	BIRTHPLACE	CITIZENSHIP
Miller, Lurma E.	W	55	Indiana	
— William C.	S	34	Indiana	
— Charles E.	S	28	Indiana	
— Dennis W.	S	18	Indiana	
— Glenn R.	S	10	Indiana	

1920 CENSUS - INDEX
DEPARTMENT OF COMMERCE
BUREAU OF THE CENSUS

U.S. GOVERNMENT PRINTING OFFICE

M460

INDIANA

Miller Albert A. (HEAD OF FAMILY)

VOL. 66 E.D. 103

SHEET 3 LINE 64

W. (COLOR) 47 (AGE) Indiana (BIRTHPLACE) (CITIZENSHIP)

Marion (COUNTY)

Indianapolis (CITY) Park Ave. (STREET) 631 (HOUSE NO.)

OTHER MEMBERS OF FAMILY

NAME	RELATIONSHIP	AGE	BIRTHPLACE	CITIZENSHIP
Miller, Katherine H.	W.	40	Indiana	
— Marie H.	D.	4 6/12	Indiana	
— Carl F.	S.	23	Indiana	

1920 CENSUS—INDEX
DEPARTMENT OF COMMERCE
BUREAU OF THE CENSUS

U. S. GOVERNMENT PRINTING OFFICE

M460

INDIANA

Miller, Albert A. (HEAD OF FAMILY)

VOL. 92 E.D. 122

SHEET 2 LINE 83

W (COLOR) 44 (AGE) Indiana (BIRTHPLACE) (CITIZENSHIP)

Shelby (COUNTY)

— (CITY) — (STREET) — (HOUSE NO.)

OTHER MEMBERS OF FAMILY

NAME	RELATIONSHIP	AGE	BIRTHPLACE	CITIZENSHIP
Miller, Eliz. M	W	40	Indiana	
— Edith H.	D	20	Indiana	
— Mildred M	D	18	Indiana	
— Alberta L	D	8	Indiana	
— George H	S	1 9/12	Indiana	

1920 CENSUS—INDEX
DEPARTMENT OF COMMERCE
BUREAU OF THE CENSUS

A-40

INDIANA

VOL. 111 E.D. 233

SHEET 3 LINE 61

M 46

Miller, Albert B
HEAD OF FAMILY

W | M | 48 | Indiana
COLOR | SEX | AGE | BIRTHPLACE

White
COUNTY

Monticello
CITY

W. Ill. & W. RR
STREET

421
HOUSE NO.

OTHER MEMBERS OF FAMILY

NAME	RELATION-SHIP	AGE	BIRTHPLACE	CITIZEN-SHIP
Miller, Maggie	W	46	Ohio	
" Berdeen	D	28	Indiana	

1940 CENSUS—HOUSE
DEPARTMENT OF COMMERCE
BUREAU OF THE CENSUS

A-5

M40

INDIANA

Miller, Albert C.
(HEAD OF FAMILY)

VOL. 92 ED. 185

SHEET 1 LINE 20

W (COLOR) 60

Indiana
(BIRTHPLACE)

Shelby
(COUNTY)

(CITY) (STREET) (HOUSE NO.)

OTHER MEMBERS OF FAMILY

NAME	RELATION-SHIP	AGE	BIRTHPLACE	OWNED-HIP
Miller, Prudence	W	54	Indiana	

1920 CENSUS—INDEX
DEPARTMENT OF COMMERCE
BUREAU OF THE CENSUS

A-1a

M 46

Miller, Albert C.
(HEAD OF FAMILY)

INDIANA

VOL. 102 E.D. 115

SHEET 10 LINE 12

M 46 Indiana
(SEX) (AGE) (BIRTHPLACE)

Vanderburgh
(CITY)

Evansville Second
(STREET)

OTHER MEMBERS OF FAMILY

NAME	RELATION-SHIP	AGE	BIRTHPLACE	CHILD-REN
Miller, Rose S.	W	42	Indiana	

1930 CENSUS—INDEX
DEPARTMENT OF COMMERCE
BUREAU OF THE CENSUS

1

M460

Miller Albert C
(HEAD OF FAMILY)

INDIANA

VOL. 6 E.D. 13

SHEET 8 LINE 36

W 58 Indiana
(COLOR) (AGE) (BIRTHPLACE) (CITIZENSHIP)

Bartholomew
(COUNTY)

(CITY) (STREET) (HOUSE NO.)

OTHER MEMBERS OF FAMILY

NAME	RELATIONSHIP	AGE	BIRTHPLACE	CITIZENSHIP
Miller, William	W	54	Indiana	
— Charles	S	14	Indiana	

1920 CENSUS - INDEX
DEPARTMENT OF COMMERCE
BUREAU OF THE CENSUS

Aug.
U. S. GOVERNMENT PRINTING OFFICE

M460

Miller, Albert C
(HEAD OF FAMILY)

INDIANA

VOL. 82 E.D. 129

SHEET 4 LINE 71

W (COLOR) 35 (AGE) Indiana (BIRTHPLACE) (CITIZENSHIP)

Union (COUNTY)

— (CITY) — (STREET) — (HOUSE NO.)

OTHER MEMBERS OF FAMILY

NAME	RELATIONSHIP	AGE	BIRTHPLACE	CITIZENSHIP
Miller, Rossilee	W	30	Indiana	
— Alice E.	D	8	Indiana	
— Mark E.	S	2 2/12	Ohio	

1920 CENSUS—INDEX
DEPARTMENT OF COMMERCE
BUREAU OF THE CENSUS

A-16

M460

Miller, Albert C
(HEAD OF FAMILY)

INDIANA

VOL. 46 E.D. 102

SHEET 4 LINE 96

W (COLOR) 27 (AGE) Oklahoma (BIRTHPLACE) (CITIZENSHIP)

Knox (COUNTY)

Bicknell (CITY) Noble (STREET) N.R. (HOUSE NO.)

OTHER MEMBERS OF FAMILY

NAME	RELATIONSHIP	AGE	BIRTHPLACE	CITIZENSHIP
Miller, Anna	W	21	Indiana	
—— John J	S	2 7/12	Indiana	
—— Mora M	S	8/12	Indiana	

1920 CENSUS—INDEX
DEPARTMENT OF COMMERCE
BUREAU OF THE CENSUS

A-18

m460

Miller, Albert D
(HEAD OF FAMILY)

INDIANA

VOL. 46 E.D. 127

SHEET 3 LINE 80

W (COLOR) 40 (AGE) Indiana (BIRTHPLACE) (CITIZENSHIP)

Knox (COUNTY)

(CITY) (STREET) (HOUSE NO.)

OTHER MEMBERS OF FAMILY

NAME	RELATIONSHIP	AGE	BIRTHPLACE	CITIZENSHIP
Miller, Rosa A	W	38	Indiana	
— Gerald T	S	19	Indiana	
— Leonard G	S	18	Indiana	
— Earl J	S	16	Indiana	
— Orval J	S	14	Indiana	

1920 CENSUS—INDEX
DEPARTMENT OF COMMERCE
BUREAU OF THE CENSUS

#1 Res #2

U.S. DEPARTMENT PRINTING OFFICE

STATE Indiana

Miller, Albert D

HEAD OF FAMILY—CONTINUED

OTHER MEMBERS OF FAMILY—CONTINUED

NAME	RELATION-SHIP	AGE	BIRTHPLACE	OTHER-SHIP
Miller, William C	S	12	Indiana	

1929 CENSUS—INDEX
DEPARTMENT OF COMMERCE
BUREAU OF THE CENSUS

2 Rec #1

U. S. GOVERNMENT PRINTING OFFICE

M460

INDIANA

Miller Albert D (HEAD OF FAMILY)

VOL. 32 E.D. 99

SHEET 8 LINE 14

W (COLOR) 30 (AGE) Indiana (BIRTHPLACE)

Hamilton (COUNTY)

(CITY) (STREET) (HOUSE NO.)

OTHER MEMBERS OF FAMILY

NAME	RELATION-SHIP	AGE	BIRTHPLACE	CONDITION
Miller, Cora	W	28	Indiana	
— Wanetta	D	5	Indiana	
— Kenneth	S	3 7/12	Indiana	
— Paul	S	1 3/12	Indiana	

1930 CENSUS—INDEX
DEPARTMENT OF COMMERCE
BUREAU OF THE CENSUS

A-46

U.S. GOVERNMENT PRINTING OFFICE

m 460

INDIANA

Miller, Albert D. (HEAD OF FAMILY)

VOL. 22 E.D. 106

SHEET 3 LINE 2

W (COLOR) 44 (AGE) Indiana (BIRTHPLACE) (CITIZENSHIP)

DeKalb (COUNTY)

Ashley (CITY) — (STREET) — (HOUSE NO.)

OTHER MEMBERS OF FAMILY

NAME	RELATIONSHIP	AGE	BIRTHPLACE	CITIZENSHIP
Miller, Eva H.	W	38	Indiana	
- Lloyd W	S	16	Indiana	
- Hope E.	D	10	Indiana	
Kirkland, Ethel V.	S. L	29	Indiana	
- Carl C	N	4 1/2	Ohio	

1920 CENSUS—INDEX
DEPARTMENT OF COMMERCE
BUREAU OF THE CENSUS

A-1a

U. S. GOVERNMENT PRINTING OFFICE

M460

INDIANA

Miller, Albert E (HEAD OF FAMILY)

VOL. 34 E.D. 41

SHEET 3 LINE 43

W (COLOR) 49 (AGE) Indiana (BIRTHPLACE) (CITIZENSHIP)

Hendricks (COUNTY)

Brownsburg (CITY) Main (STREET) (HOUSE NO.)

OTHER MEMBERS OF FAMILY

NAME	RELATIONSHIP	AGE	BIRTHPLACE	CITIZENSHIP
Miller, Laura E	W	41	Indiana	
— Harrison E	S	11	Indiana	
Everett, Harrison J	B.L.	46	Indiana	

1920 CENSUS—INDEX
DEPARTMENT OF COMMERCE
BUREAU OF THE CENSUS

A-1a

U. S. GOVERNMENT PRINTING OFFICE

M468

Miller, Albert E
(HEAD OF FAMILY)

INDIANA

VOL. 13 E.D. 56

SHEET 6 LINE 13

W 46 Indiana
(COLOR) (AGE) (BIRTHPLACE) (CITIZENSHIP)

Cass
(COUNTY)

— — —
(CITY) (STREET) (HOUSE NO.)

OTHER MEMBERS OF FAMILY

NAME	RELATIONSHIP	AGE	BIRTHPLACE	CITIZENSHIP
Miller, Estella	W	41	Indiana	
— Herbert G	S	17	Illinois	
— Marion E	S	15	Illinois	
— Estol	S	13	Illinois	
— Bernard A	S	10	Illinois	

1920 CENSUS—INDEX
DEPARTMENT OF COMMERCE
BUREAU OF THE CENSUS

U.S. GOVERNMENT PRINTING OFFICE

Miller, Albert E

STATE Indiana

HEAD OF FAMILY—CONTINUED

OTHER MEMBERS OF FAMILY—CONTINUED

NAME	RELATIONSHIP	AGE	BIRTHPLACE	OWNERSHIP
Miller, Melvin T	S	9	Illinois	
— Albert E	S	5	Indiana	
— Martha L	D	3 7/12	Indiana	
— Paul K	S	1 7/12	Indiana	
— Claire E	D	9/12	Indiana	
				T

1940 CENSUS—INDEX
DEPARTMENT OF COMMERCE
BUREAU OF THE CENSUS

A-15

M 460

INDIANA

Miller, Albert E
(HEAD OF FAMILY)

VOL. 16 E.D. 287

SHEET 9 LINE 19

W (COLOR) 47 (AGE) Indiana (BIRTHPLACE) (CITIZENSHIP)

Clinton (COUNTY)

(CITY) (STREET) (HOUSE NO.)

OTHER MEMBERS OF FAMILY

NAME	RELATIONSHIP	AGE	BIRTHPLACE	CITIZENSHIP
Miller, Sarah F.	W	45	Indiana	
— Clarence	S	21	Indiana	
— Edwin	F	79	Indiana	

1920 CENSUS—INDEX
DEPARTMENT OF COMMERCE
BUREAU OF THE CENSUS

A-16

U. S. GOVERNMENT PRINTING OFFICE

M 460

INDIANA

Miller Albert E.
(HEAD OF FAMILY)

VOL. 89 E.D. 247

SHEET 10 LINE 20

W 31 Indiana
(COLOR) (AGE) (BIRTHPLACE) (CITIZENSHIP)

St Joseph
(COUNTY)

South Bend N. Hill 816
(CITY) (STREET) (HOUSE NO.)

OTHER MEMBERS OF FAMILY

NAME	RELATIONSHIP	AGE	BIRTHPLACE	CITIZENSHIP
Miller Laura	W	26	Indiana	
— Audrey	D	7	Indiana	
— Lyndon	S	5	Indiana	
— Milburn	S	3 7/12	Indiana	
— Violet	D	2 1/12	Indiana	

1930 CENSUS—INDEX
DEPARTMENT OF COMMERCE
BUREAU OF THE CENSUS

U.S. GOVERNMENT PRINTING OFFICE

STATE Indiana

Miller, Albert E.
HEAD OF FAMILY—CONTINUED

OTHER MEMBERS OF FAMILY—CONTINUED

NAME	RELATIONSHIP	AGE	BIRTHPLACE	CITIZENSHIP
Miller, Cecelia	D	9	Indiana	

1930 CENSUS—INDEX
DEPARTMENT OF COMMERCE
BUREAU OF THE CENSUS

A-1b

M 4-0

INDIANA

Miller, Albert E
HEAD OF FAMILY

VOL. 29 E.D. 29

SHEET 3 LINE 51

W | 64 | Ohio
COLOR | AGE | BIRTHPLACE

Grant
COUNTY

CITY | STREET | HOUSE NO.

OTHER MEMBERS OF FAMILY

NAME	RELATION SHIP	AGE	BIRTHPLACE	CITIZEN SHIP
Miller, Eva	W	40	Indiana	

1930 CENSUS—INDEX
DEPARTMENT OF COMMERCE
BUREAU OF THE CENSUS

U. S. GOVERNMENT PRINTING OFFICE

M 460

INDIANA

Miller, Albert F. (HEAD OF FAMILY)

VOL. 52 E.D. 78

SHEET 19 LINE 14

W. (COLOR) 47 (AGE) Illinois (BIRTHPLACE) (CITIZENSHIP)

Lake (COUNTY)

Hammond (CITY) North Hohman (STREET) 189 (HOUSE NO.)

OTHER MEMBERS OF FAMILY

NAME	RELATIONSHIP	AGE	BIRTHPLACE	CITIZENSHIP
Miller, Alma E.	W.	28	Indiana	
— Alice L.	D.	6	Panama	
Meyers, Bertha L.	M.L.	49	Germany	No
— Theodore R.	B.L.	18	Indiana	

1920 CENSUS—INDEX
DEPARTMENT OF COMMERCE
BUREAU OF THE CENSUS

A-18

U. S. GOVERNMENT PRINTING OFFICE

M469

Miller, Albert F
(HEAD OF FAMILY)

INDIANA

VOL. 98 E.D. 184

SHEET 4 LINE 90

W (COLOR) 36 (AGE) Indiana (BIRTHPLACE) (CITIZENSHIP)

Vigo (COUNTY)

~~[illegible]~~ (CITY) (STREET) (HOUSE NO.)

OTHER MEMBERS OF FAMILY

NAME	RELATIONSHIP	AGE	BIRTHPLACE	CITIZENSHIP
Miller, Mary	W	36	Missouri	

1920 CENSUS—INDEX
DEPARTMENT OF COMMERCE
BUREAU OF THE CENSUS

A-18

M460

INDIANA

Miller Albert F
(HEAD OF FAMILY)

VOL. 24 E. D. 23

SHEET 4 LINE 69

St. 29 Indiana
(COLOR) (AGE) (BIRTHPLACE) (CITIZENSHIP)

Elkhart
(COUNTY)

(CITY) (STREET) (HOUSE NO.)

OTHER MEMBERS OF FAMILY

NAME	RELATIONSHIP	AGE	BIRTHPLACE	CITIZENSHIP
Miller Dora	St	32	Indiana	
" Kenneth L	S	1 11/12	Indiana	

1920 CENSUS—INDEX
DEPARTMENT OF COMMERCE
BUREAU OF THE CENSUS

A-4a

U. S. GOVERNMENT PRINTING OFFICE

M 460

INDIANA

Miller, Albert F
(HEAD OF FAMILY)

VOL. 14 E.D. 29

SHEET 13 LINE 84

W | 25 | Indiana
(COLOR) | (AGE) | (BIRTHPLACE)

Delaware
(COUNTY)

Muncie
(CITY)

6
(STREET)

5 De
(HOUSE NO.)

OTHER MEMBERS OF FAMILY

NAME	RELATIONSHIP	AGE	BIRTHPLACE	CITIZENSHIP
Miller, Edna	W	23	Indiana	
Evelyn	D	7/12	Indiana	

1920 CENSUS—INDEX
DEPARTMENT OF COMMERCE
BUREAU OF THE CENSUS

INDIANA

Miller, Albert G (HEAD OF FAMILY) VOL. 75 E.D. 177

SHEET 10 LINE 86

W 35 Indiana (BIRTHPLACE) (CITIZENSHIP)

Montgomery (COUNTY)

Crawfordsville (CITY) S Wilhoit (STREET) 213 (HOUSE NO.)

OTHER MEMBERS OF FAMILY

NAME	RELATIONSHIP	AGE	BIRTHPLACE	CITIZENSHIP
Miller Mary	W	35	Indiana	
— Mary M	D	8	Indiana	
— Raymond	S	5	Indiana	

1920 CENSUS—INDEX
DEPARTMENT OF COMMERCE
BUREAU OF THE CENSUS

A-1a

U. S. GOVERNMENT PRINTING OFFICE

M 469

INDIANA

Miller Albert D (HEAD OF FAMILY)

VOL. 73 E.D. 253

SHEET 14 LINE 33

W (COLOR) 28 (AGE) Indiana (BIRTHPLACE) (CITIZENSHIP)

Marion (COUNTY)

Indianapolis (CITY) West Michigan (STREET) 1902 (HOUSE NO.)

OTHER MEMBERS OF FAMILY

NAME	RELATIONSHIP	AGE	BIRTHPLACE	CITIZENSHIP
Miller Emma	W	31	Indiana	
— Mary M	D	3 9/12	Indiana	

1920 CENSUS—INDEX
DEPARTMENT OF COMMERCE
BUREAU OF THE CENSUS

A-16

M460

INDIANA

Miller Albert H
(HEAD OF FAMILY)

VOL. 23 E.D. 52

SHEET 11 LINE 8

W (COLOR) 64 (AGE) Germany (BIRTHPLACE) 186 & 7 (CITIZENSHIP)

Hubbard (COUNTY)

(CITY) (STREET) (HOUSE NO.)

OTHER MEMBERS OF FAMILY

NAME	RELATIONSHIP	AGE	BIRTHPLACE	CITIZENSHIP
Miller Minnie	W	62	Indiana	
— Allie	D	36	Indiana	
— William	S	33	Indiana	
— Mary	D	30	Indiana	
— Lisle	D	27	Indiana	

1920 CENSUS—INDEX
DEPARTMENT OF COMMERCE
BUREAU OF THE CENSUS

[illegible]

[illegible]

STATE Indiana

Miller Albert H

(HEAD OF FAMILY—CONTINUED)

OTHER MEMBERS OF FAMILY—CONTINUED

NAME	RELATIONSHIP	AGE	BIRTHPLACE	CITIZENSHIP
Miller Robert	[illegible]	[illegible]	Indiana	

1920 CENSUS—INDEX
DEPARTMENT OF COMMERCE
BUREAU OF THE CENSUS

A-1b

M 466

INDIANA

Miller, Albert H (HEAD OF FAMILY)

VOL. 56 E.D. 143

SHEET 3 LINE 18

W (COLOR) 51 (AGE) Ind (BIRTHPLACE) (CITIZENSHIP)

La Porte (COUNTY)

Michigan (CITY) E 7th (STREET) 317 (HOUSE NO.)

OTHER MEMBERS OF FAMILY

NAME	RELATIONSHIP	AGE	BIRTHPLACE	CITIZENSHIP
Miller, Alice	W	52	England	[illegible]
— Ruth	D	24	Indo	

1880 CENSUS—INDEX
DEPARTMENT OF COMMERCE
BUREAU OF THE CENSUS

Ada

460

Miller, Albert I

(PERSONAL)

INDIANA

VOL. 100 E.D. 160

SHEET 4 LINE 10

W (COLOR) 27 (AGE) Ills (BIRTHPLACE) (CITIZENSHIP)

Tippecanoe (COUNTY)

La Fayette (CITY) NR (STREET) NR (HOUSE NO.)

ENUMERATED WITH not reported

RELATIONSHIP TO ABOVE

REMARKS

1920 CENSUS—INDEX
DEPARTMENT OF COMMERCE
BUREAU OF THE CENSUS

U.S. GOVERNMENT PRINTING OFFICE

INDIANA

VOL. 25 E.D. 53

SHEET 18 LINE 71

Miller, Albert J. (HEAD OF FAMILY)

W 45 Pennsylvania (BIRTHPLACE)

Elkhart (COUNTY)

Elkhart Harrison (STREET) 315 (HOUSE NO.)

OTHER MEMBERS OF FAMILY

NAME	RELATION-SHIP	AGE	BIRTHPLACE	CITIZEN-SHIP
Miller, Rosa	W	43	Ohio	
Hawkins, Nellie	SD	16	Illinois	
" Eddie	SS	14	Illinois	

1920 CENSUS—INDEX
DEPARTMENT OF COMMERCE
BUREAU OF THE CENSUS

A46

M 460

INDIANA

Miller, Albert L. (HEAD OF FAMILY)

VOL. 48 E.D. 123

SHEET 6 LINE 4

W. (COLOR) 39 (AGE) Illinois (BIRTHPLACE) (CITIZENSHIP)

La Grange (COUNTY)

— (CITY) — (STREET) — (HOUSE NO.)

OTHER MEMBERS OF FAMILY

NAME	RELATIONSHIP	AGE	BIRTHPLACE	CITIZENSHIP
Miller Lillie	W.	44	Indiana	
— Leola W	D.	14	Illinois	
— Ralph C	S.	12	Indiana	
— Norris R	S.	9	Indiana	

1920 CENSUS—INDEX
DEPARTMENT OF COMMERCE
BUREAU OF THE CENSUS

A-1a

INDIANA

VOL. 85 E.D. 90

SHEET 2 LINE 79

460

Miller, Albert L
(HEAD OF FAMILY)

Ot (HOME) 52 (AGE) Indiana (BIRTHPLACE)

Rush (COUNTY)

(CITY) (STREET) (HOUSE NO.)

OTHER MEMBERS OF FAMILY

NAME	RELATION-SHIP	AGE	BIRTHPLACE	CHECK-ING
Miller Nellie C.	Ot	45	Indiana	
— Paul C.	S	10	Indiana	

1920 CENSUS—INDEX
DEPARTMENT OF COMMERCE
BUREAU OF THE CENSUS

A-15

M 460

Miller Albert L
(HEAD OF FAMILY)

INDIANA

VOL. 66 E.D. 102

SHEET 12 LINE 45

W 35 Indiana
(COLOR) (AGE) (BIRTHPLACE) (CITIZENSHIP)

Marion
(COUNTY)

Indianapolis Broadway 3837
(CITY) (STREET) (HOUSE NO.)

OTHER MEMBERS OF FAMILY

NAME	RELATIONSHIP	AGE	BIRTHPLACE	CITIZENSHIP
Miller, Laura L	W	38	Indiana	
— Helen Elizabeth	D	9	Indiana	

1920 CENSUS—INDEX
DEPARTMENT OF COMMERCE
BUREAU OF THE CENSUS

A-1a

M460

Miller, Albert L.
(HEAD OF FAMILY)

INDIANA

VOL. 81 E.D. 34

SHEET 6 LINE 22

W (COLOR) 43 (AGE) Indiana (BIRTHPLACE) (CITIZENSHIP)

Pike (COUNTY)

(CITY) (STREET) (HOUSE NO.)

OTHER MEMBERS OF FAMILY

NAME	RELATIONSHIP	AGE	BIRTHPLACE	CITIZENSHIP
Miller, Maggie	W	38	Indiana	

1920 CENSUS—INDEX
DEPARTMENT OF COMMERCE
BUREAU OF THE CENSUS

A-1a

M460

INDIANA

Miller, Albert L (HEAD OF FAMILY)

VOL. 90 E.D. 159

SHEET 3 LINE 26

W (COLOR) 48 (AGE) Indiana (BIRTHPLACE) (CITIZENSHIP)

Randolph (COUNTY)

Lynn (CITY) N. Franklin (STREET) (HOUSE NO.)

OTHER MEMBERS OF FAMILY

NAME	RELATIONSHIP	AGE	BIRTHPLACE	CITIZENSHIP
Miller, Cora B	W	46	Indiana	
Bailey, Frank E	S.S.	26	Indiana	

1920 CENSUS—INDEX
DEPARTMENT OF COMMERCE
BUREAU OF THE CENSUS

U.S. GOVERNMENT PRINTING OFFICE

M460

INDIANA

Miller, Albert L. (HEAD OF FAMILY)

VOL. 93 E.D. 170

SHEET 4 LINE 27

W (COLOR) 46 (AGE) Ohio (BIRTHPLACE) (CITIZENSHIP)

Pulaski (COUNTY)

(CITY) (STREET) (HOUSE NO.)

OTHER MEMBERS OF FAMILY

NAME	RELATIONSHIP	AGE	BIRTHPLACE	CITIZENSHIP
Miller, Tillie M.	W	40	Ohio	
— Mildred E.	D	14	Indiana	
— Howard A.	S	12	Indiana	
— Estella A.	D	10	Indiana	
— Lulu M.	D	9	Indiana	

1920 CENSUS—INDEX
DEPARTMENT OF COMMERCE
BUREAU OF THE CENSUS

A-10

4

STATE Indiana

Miller, Albert L.
HEAD OF FAMILY—CONTINUED

OTHER MEMBERS OF FAMILY—CONTINUED

NAME	RELATION-SHIP	AGE	BIRTHPLACE	CENSUS NOTE
Miller, Richard A.	S	6	Indiana	
— Loretta E.	D	3	Indiana	
— Clarence F.	S	1	Indiana	
— Edith M.	D	8	Indiana	

1920 CENSUS—INDIANA
DEPARTMENT OF COMMERCE
BUREAU OF THE CENSUS

A-15

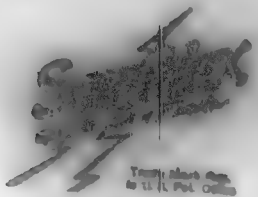

M 460

INDIANA

Mauller, Albert M (HEAD OF FAMILY) VOL. 1 E.D. 4/3

SHEET 5 LINE 3

W 46 Indiana (HOLDS) (AGE) (BIRTHPLACE) (CITIZENSHIP)

Adams (COUNTY)

(CITY) (STREET) (HOUSE NO.)

OTHER MEMBERS OF FAMILY

NAME	RELATIONSHIP	AGE	BIRTHPLACE	CITIZENSHIP
Mauller Adah M	W	41	Indiana	
Irwin	S	9	Indiana	
Lucile	D	46/12	Indiana	

1920 CENSUS—INDEX
DEPARTMENT OF COMMERCE
BUREAU OF THE CENSUS

Ada

M 460

Miller, Albert M.
(HEAD OF FAMILY)

INDIANA

VOL. 14 E.D. 31

SHEET 18 LINE 61

W 36 Indiana
(COLOR) (AGE) (BIRTHPLACE) (CITIZENSHIP)

Delaware
(COUNTY)

Muncie Madison 20
(CITY) (STREET) (HOUSE NO.)

OTHER MEMBERS OF FAMILY

NAME	RELATIONSHIP	AGE	BIRTHPLACE	COLOR
Miller, Hesther M.	W	20	Ohio	

1910 CENSUS—INDEX
DEPARTMENT OF COMMERCE
BUREAU OF THE CENSUS

M 460

INDIANA

Miller, Albert M
(HEAD OF FAMILY)

VOL. 82 E.D. 136

SHEET 2 LINE 78

W (COLOR) 63 (AGE) Indiana (BIRTHPLACE) (CITIZENSHIP)

Lawrence (COUNTY)

(CITY) (STREET) (HOUSE NO.)

OTHER MEMBERS OF FAMILY

NAME	RELATIONSHIP	AGE	BIRTHPLACE	CITIZENSHIP
Miller, Florence F.	W	62	Indiana	
" Emily F	D	23	Indiana	
" Mary	M	90	Indiana	

1920 CENSUS—INDEX
DEPARTMENT OF COMMERCE
BUREAU OF THE CENSUS

A46

M 460

INDIANA

Miller, Albert N (HEAD OF FAMILY) VOL. 7 E.D. 10

SHEET 2 LINE 41

W 32 Indiana (BIRTHPLACE) (CITIZENSHIP)

Blackford

Hartford N. Cherry (STREET) 511 (HOUSE NO.)

OTHER MEMBERS OF FAMILY

NAME	RELATIONSHIP	AGE	BIRTHPLACE	CITIZENSHIP
Miller, Lethea S	W	28	Indiana	
—, Thelma R	D	9	Indiana	
—, Warren N	S	7	Indiana	
—, Delores M	S	6	Indiana	

1930 CENSUS—INDEX
DEPARTMENT OF COMMERCE
BUREAU OF THE CENSUS

A-18

U. S. GOVERNMENT PRINTING OFFICE

M 460

INDIANA

Miller, Albert O. (HEAD OF FAMILY)

VOL. 14 E.D. 38

SHEET 3 LINE 55

W (COLOR) 46 (AGE) Indiana (BIRTHPLACE) (CITIZENSHIP)

Delaware (COUNTY)

Muncie (CITY) W. 8" (STREET) 316 (HOUSE NO.)

OTHER MEMBERS OF FAMILY

NAME	RELATIONSHIP	AGE	BIRTHPLACE	COLOR NO.
Miller, Florence	W	42	Indiana	
— Russel	S	16	Indiana	
— Goldie	D	10	Indiana	
— Lloyd	S	8	Indiana	
— Bessie	D	6	Indiana	

1920 CENSUS—INDEX
DEPARTMENT OF COMMERCE
BUREAU OF THE CENSUS

#1 Sec #2

Ans.

STATE Indiana

Miller, Albert O

OTHER MEMBERS OF FAMILY—CONTINUED

NAME	RELATION SHIP	AGE	BIRTHPLACE	CITIZEN SHIP
Miller, Orval	S	2 11/12	Indiana	

Mar 60

INDIANA

Miller Albert P
HEAD OF FAMILY

VOL. 63 E.D. 35

SHEET 24 LINE 12

W | 54 | Indiana
COLOR | AGE | BIRTHPLACE | CITIZENSHIP

Jasper
COUNTY

Indianapolis | Hunter Ave | 2034
CITY | STREET | HOUSE NO.

OTHER MEMBERS OF FAMILY

NAME	RELATION-SHIP	AGE	BIRTHPLACE	CITIZEN-SHIP
Miller Henry	H	53	Indiana	
" Edward	S	13	Indiana	

1940 CENSUS—HOUSING
DEPARTMENT OF COMMERCE
BUREAU OF THE CENSUS

U. S. GOVERNMENT PRINTING OFFICE

16-43

M 460

INDIANA

Miller, Albert R.
(HEAD OF FAMILY)

VOL. 44 E.D. 96

SHEET 7 LINE 18

W. 57 Indiana
(AGE) (BIRTHPLACE) (CITIZENSHIP)

Jefferson
(COUNTY)

Main
(CITY) (STREET) (HOUSE NO.)

OTHER MEMBERS OF FAMILY

NAME	RELATIONSHIP	AGE	BIRTHPLACE	CITIZENSHIP
Miller, Sarah F.	W.	65	Indiana	
— Yellowstone	S.	22	Indiana	
— Lamont C.	S.	13	Indiana	

1920 CENSUS—INDEX
DEPARTMENT OF COMMERCE
BUREAU OF THE CENSUS

M 460

INDIANA

VOL. 25 E.D. 177

SHEET 13 LINE 23

Miller Albert J
HEAD OF FAMILY

H 58 Indiana
OWNED OR RENTED | AGE | BIRTHPLACE | VALUE OR MONTHLY RENTAL

Montgomery
COUNTY

Crawfordsville
CITY

N Main
STREET

212
HOUSE NO.

OTHER MEMBERS OF FAMILY

NAME	RELATIONSHIP	AGE	BIRTHPLACE	OWNED OR RENTED
Miller, Lucy M.	W	57	Kentucky	

INDIANA

VOL. 8 E.D. 19

SHEET 9 LINE 42

Miller Albert A
(HEAD OF FAMILY)

W 52 Indiana
(COLOR) AGE (BIRTHPLACE)

Boone
(COUNTY)

(CITY) (STREET) (HOUSE NO.)

OTHER MEMBERS OF FAMILY

NAME	RELATION-SHIP	AGE	BIRTHPLACE
Miller, Elizabeth	W	47	Indiana
— Madeline	D	18	Indiana

1930 CENSUS—INDEX

M 460

INDIANA

Miller, Albert S (HEAD OF FAMILY)

VOL. 42 E.D. 87

SHEET 4 LINE 13

W (COLOR) 35 (AGE) Indiana (BIRTHPLACE)

Jay (COUNTY)

Portland (CITY) Water (STREET) 824 (HOUSE NO.)

OTHER MEMBERS OF FAMILY

NAME	RELATION-SHIP	AGE	BIRTHPLACE	OWNED HOME
Miller, Margaret	W	28	Indiana	
" Howard H	S	6	Indiana	
" Fredric	S	1	Indiana	

1940 CENSUS—HOUSING
DEPARTMENT OF COMMERCE
BUREAU OF THE CENSUS

A-10

M 460

INDIANA

Miller, Albert S
(HEAD OF FAMILY)

VOL. 69 E.D. 165

SHEET 7 LINE 49

N 53 Pennsylvania
(COLOR) (AGE) (BIRTHPLACE) (CITIZENSHIP)

Marion
(MOVER)

Indianapolis E Washington 1120
(CITY) (STREET) (HOUSE NO.)

OTHER MEMBERS OF FAMILY

NAME	RELATIONSHIP	AGE	BIRTHPLACE	CITIZENSHIP
Miller, Ida A	W	52	Indiana	

1900 CENSUS—INDEX
DEPARTMENT OF COMMERCE
BUREAU OF THE CENSUS

A-48

M 460

INDIANA

Miller, Albert V. (INDIVIDUAL)

VOL. 8 E.D. 19

SHEET 9 LINE 36

W (COLOR) 47 (AGE) Indiana (BIRTHPLACE) (OTHER)

Boone (COUNTY)

(CITY) (STREET) (HOUSE NO.)

ENUMERATED WITH Miller, W. J.

RELATIONSHIP TO ABOVE Brother

REMARKS

1900 CENSUS INDEX
PROPERTY OF CONSERVATION
OFFICE OF THE CENSUS

U.S. GOVERNMENT PRINTING OFFICE

M 460

INDIANA

Miller, Albert W (HEAD OF FAMILY)

VOL. 17 E.D. 26

SHEET 5 LINE 35

W (COLOR) 36 (AGE) Illinois (BIRTHPLACE) (CITIZENSHIP)

Daviess (COUNTY)

Washington (CITY) E. San Fran (STREET) 603 (HOUSE NO.)

OTHER MEMBERS OF FAMILY

NAME	RELATIONSHIP	AGE	BIRTHPLACE	CITIZENSHIP
Miller, Ethel	W	36	Indiana	
— Palmer	S	17	Indiana	
— Kenneth	S	10	Indiana	

1900 CENSUS INDEX
[illegible]
[illegible]

[illegible]

460

INDIANA

Miller, Albert W. (HEAD OF FAMILY)

VOL. 59 E.D. 34

SHEET 7 LINE 9

W. (COLOR) 49 (AGE) Indiana (BIRTHPLACE) (CITIZENSHIP)

Madison (COUNTY)

Elwood (CITY) North Anderson (STREET) 1233 (HOUSE NO.)

OTHER MEMBERS OF FAMILY

NAME	RELATIONSHIP	AGE	BIRTHPLACE	CITIZENSHIP
Miller, Pearle	W	37	Indiana	
— Chlorine	D	20	Indiana	
— Mildred	D	16	Indiana	
— Dorothy	D	10	Indiana	
— Gretchen	D	8	Indiana	

1930 CENSUS INDEX
DEPARTMENT OF COMMERCE
BUREAU OF THE CENSUS

#1 and #2

U.S. GOVERNMENT PRINTING OFFICE

A-1a

Miller, Albert W

HEAD OF FAMILY—CONTINUED

STATE Indiana

OTHER MEMBERS OF FAMILY—CONTINUED

NAME	RELATIONSHIP	AGE	BIRTHPLACE	CITIZEN MIN
Vanness, Dorsey	S.L.	23	Indiana	
— Pauline	D.	18	Indiana	
— Thelma J.	G.D.	2/12	Indiana	

1920 CENSUS—INDEX
DEPARTMENT OF COMMERCE
BUREAU OF THE CENSUS

2 acc #1

A-16

M 460

INDIANA

Miller Albert W
(HEAD OF FAMILY)

VOL. 63 E.D. 41

SHEET 11 LINE 20

W 37 Indiana
(COLOR) (AGE) (BIRTHPLACE)

Marion
(COUNTY)

Indianapolis N. Bevelle 1938
(CITY) (STREET) (HOUSE NO.)

OTHER MEMBERS OF FAMILY

NAME	RELATION-SHIP	AGE	BIRTHPLACE	CITIZEN-SHIP
Miller, Goldie M	W	29	Indiana	
— Robert C.	S	5	Indiana	
— Genevieve L.	D	3 6/12	Indiana	
Jones, Edna S	Bo	24	Indiana	

1920 CENSUS—INDEX
DEPARTMENT OF COMMERCE
BUREAU OF THE CENSUS

A-46

U.S. GOVERNMENT PRINTING OFFICE

M.460

INDIANA

Miller, Albert W (HEAD OF FAMILY)

VOL. 58 E.D. 97

SHEET 8 LINE 89

W (COLOR) 60 (AGE) Indiana (BIRTHPLACE) (CITIZENSHIP)

Madison (COUNTY)

Anderson (CITY) Ruddle Ave (STREET) 504 (HOUSE NO.)

OTHER MEMBERS OF FAMILY

NAME	RELATIONSHIP	AGE	BIRTHPLACE	[illegible]
Miller, Elizabeth T.	W	59	Virginia	

1920 CENSUS—INDEX
COPYRIGHT BY [illegible]
[illegible]

A-14

M & Co

INDIANA

Miller, Albert H. (HEAD OF FAMILY)

VOL. 69 E.D. 158

SHEET 8 LINE 5

H (HOUSE) 42 (AGE) Indiana (BIRTHPLACE) (INTERVIEWER)

Marion (COUNTY)

Indianapolis (CITY) N. Hamilton Ave. (STREET) 533 (HOUSE NO.)

OTHER MEMBERS OF FAMILY

NAME	RELATIONSHIP	AGE	BIRTHPLACE	CHILDREN
Miller, Emma	W	40	Indiana	

1920 CENSUS—INDEX
DEPARTMENT OF COMMERCE
BUREAU OF THE CENSUS

A-10

M 460

INDIANA

Miller, Albert W. (HEAD OF FAMILY) VOL. 101 E.D. 96

SHEET 2 LINE 5

W (COLOR) 23 (AGE) Indiana (BIRTHPLACE) (CITIZENSHIP)

Vanderburgh (COUNTY)

Evansville (CITY) Tekoppel Ave (STREET) — (HOUSE NO.)

OTHER MEMBERS OF FAMILY

NAME	RELATIONSHIP	AGE	BIRTHPLACE	CITIZENSHIP
Miller, Christina	W	25	Indiana	
Miller, Louis L	B	19	Indiana	

1920 CENSUS—INDEX
DEPARTMENT OF COMMERCE
BUREAU OF THE CENSUS

A-4a

U. S. GOVERNMENT PRINTING OFFICE

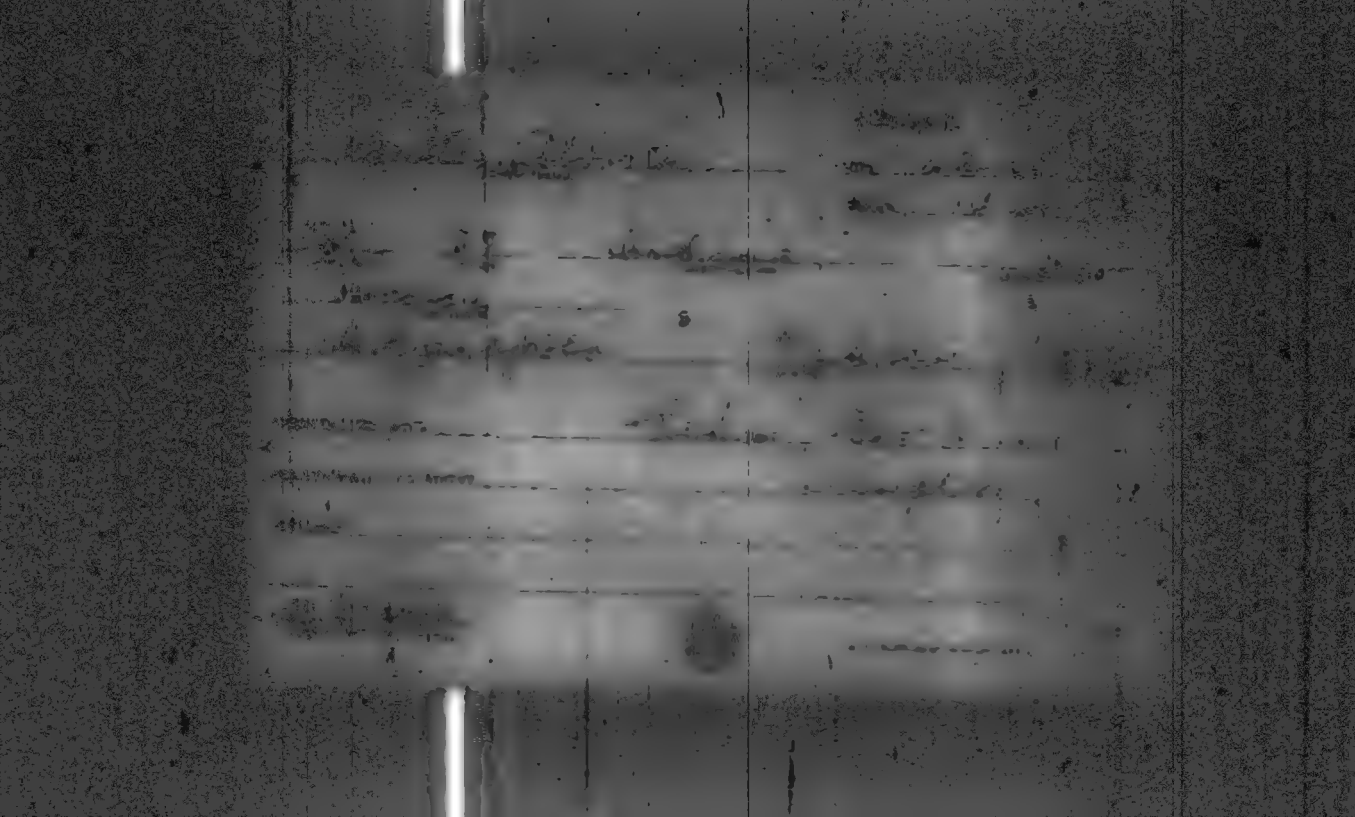

M460

INDIANA

Miller, Albie O (HEAD OF FAMILY)

VOL. 16 E.D. 43

SHEET 12 LINE 35

W (COLOR) 31 (AGE) Indiana (BIRTHPLACE) (CITIZENSHIP)

Clinton (COUNTY)

Frankfort (CITY) Rowe (STREET) 854 (HOUSE NO.)

OTHER MEMBERS OF FAMILY

NAME	RELATIONSHIP	AGE	BIRTHPLACE	CITIZENSHIP
Miller, Stella	W	30	Indiana	
" Astrid	S	11	Indiana	

1920 CENSUS—INDEX
DEPARTMENT OF COMMERCE
BUREAU OF THE CENSUS

A-1a

U.S. GOVERNMENT PRINTING OFFICE

M460

INDIANA

Miller Albert L (Rev) 41 E.D. 14

(HEAD OF FAMILY)

SHEET 11 LINE 22

W 52 Ohio

(COLOR) (AGE) (BIRTHPLACE) (CITIZENSHIP)

Jaffe

(COUNTY)

Remington Ohio

(CITY) (STREET) (HOUSE NO.)

OTHER MEMBERS OF FAMILY

NAME	RELATIONSHIP	AGE	BIRTHPLACE	[illegible]
Miller, Lida D	W	51	Ohio	

1920 CENSUS INDEX
DEPARTMENT OF COMMERCE
BUREAU OF THE CENSUS

A-5a

U. S. GOVERNMENT PRINTING OFFICE

M 460

INDIANA

Miller, Alden
(INDIVIDUAL)

VOL. 67 E.D. 106

SHEET 10 LINE 1

B (COLOR) 7 (AGE) Indiana (BIRTHPLACE) (CITIZENSHIP)

Marion
(COUNTY)

Indianapolis (CITY) N Walnut (STREET) (HOUSE NO.)

ENUMERATED WITH Anderson, Emily

RELATIONSHIP TO ABOVE Grand Daughter

REMARKS

1900 CENSUS—INDEX
DEPARTMENT OF COMMERCE
BUREAU OF THE CENSUS

U.S. GOVERNMENT PRINTING OFFICE

M460

Miller, Alden A
(HEAD OF FAMILY)

INDIANA

VOL. 90 E.D. 160

SHEET 4 LINE 34

W (COLOR) 39 (AGE) Indiana (BIRTHPLACE) (CITIZENSHIP)

Randolph (COUNTY)

— (CITY) — (STREET) (HOUSE NO.)

OTHER MEMBERS OF FAMILY

NAME	RELATIONSHIP	AGE	BIRTHPLACE	CITIZENSHIP
Miller, Lou F.	W	39	Indiana	
— Fred W	S	18	Indiana	
— Walter E	S	13	Indiana	
— Edith L	M	20	Indiana	

1870 CENSUS—INDEX
DEPARTMENT OF COMMERCE
BUREAU OF THE CENSUS

A-6a

m460

INDIANA

Miller, Aldes J (HEAD OF FAMILY)

VOL. 90 E.D. 157

SHEET 9 LINE 95

W (COLOR) 40 (AGE) Indiana (BIRTHPLACE) (CITIZENSHIP)

Randolph (COUNTY)

Lynn (CITY) W. Church (STREET) — (HOUSE NO.)

OTHER MEMBERS OF FAMILY

NAME	RELATIONSHIP	AGE	BIRTHPLACE	CITIZENSHIP
Miller, Ruth V	W	32	Indiana	
— Esther F	D	7	Indiana	
— Eunice L	D	4 9/12	Indiana	

1920 CENSUS—INDEX
DEPARTMENT OF COMMERCE
BUREAU OF THE CENSUS

A-16

U.S. GOVERNMENT PRINTING OFFICE

M 96

INDIANA

Miller, Alex (HEAD OF FAMILY)

VOL. 54 E.D. 11

SHEET 16 LINE 4

B (COLOR) 31 (AGE) Alabama (BIRTHPLACE)

Lake (COUNTY)

Gary (CITY) West 23rd (STREET) 361 (HOUSE NO.)

OTHER MEMBERS OF FAMILY

NAME	RELATION-SHIP	AGE	BIRTHPLACE	LITERACY
Miller, Emma	W	25	Alabama	
Mary	D	4	Alabama	

1910 CENSUS-INDEX

M 460

INDIANA

Miller, Alex
(INDIVIDUAL)

VOL. 49 E.D. 421

SHEET 12 LINE 74

W 35 Hungary -N.R.-
(COLOR) (AGE) (BIRTHPLACE) (CITIZENSHIP)

Lake

East Chicago 144 501
(CITY) (STREET) (HOUSE NO.)

ENUMERATED WITH Gergaus, Rose

RELATIONSHIP TO ABOVE Boarder

REMARKS

1930 CENSUS - INDEX
DEPARTMENT OF COMMERCE
BUREAU OF THE CENSUS

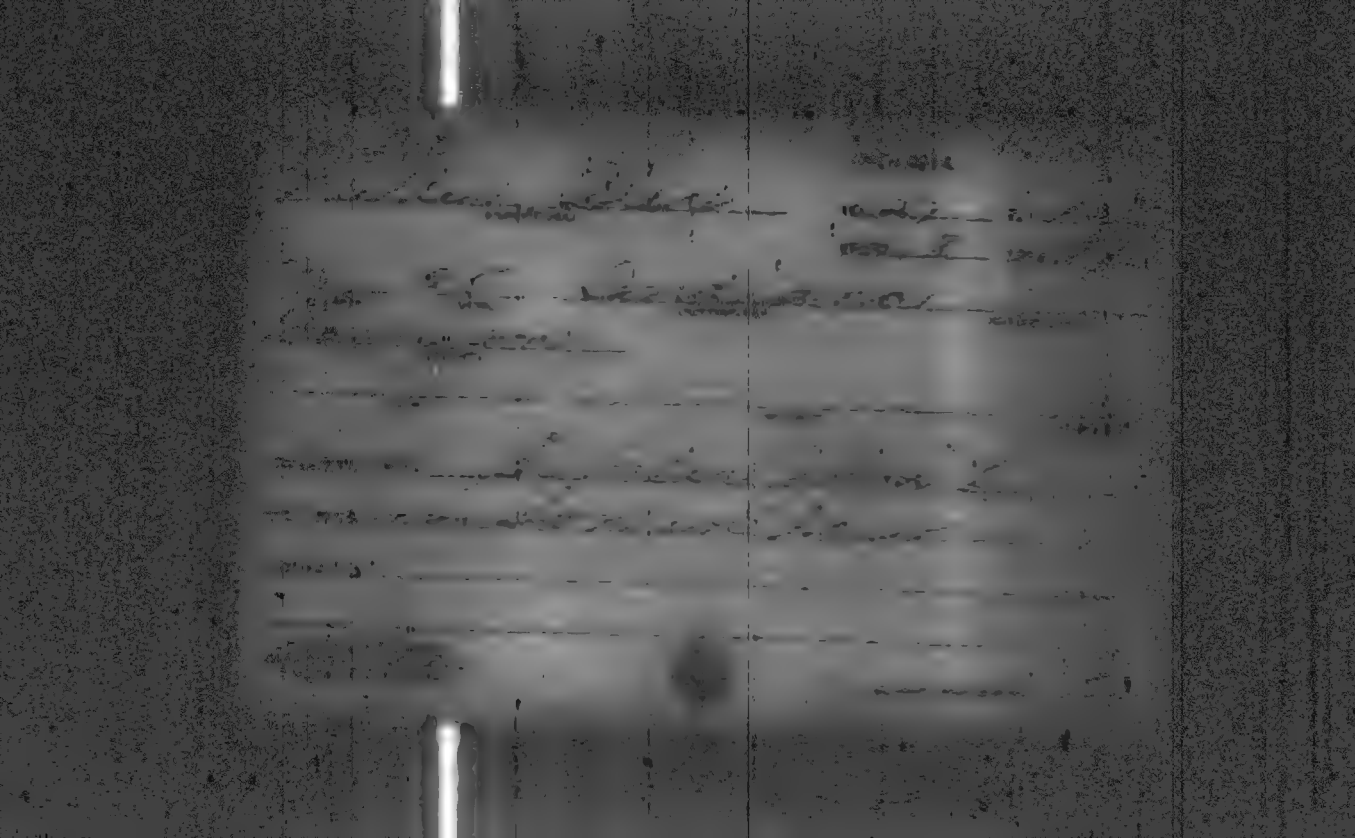

M460

INDIANA

Miller Alex
(HEAD OF FAMILY)

VOL. 107 E.D. 182
SHEET 8 LINE 38

W 56 Indiana
(COLOR) (AGE) (BIRTHPLACE) (CITIZENSHIP)

Whitley
(COUNTY)

(CITY) (STREET) (HOUSE NO.)

OTHER MEMBERS OF FAMILY

NAME	RELATIONSHIP	AGE	BIRTHPLACE	[illegible]
Miller Mary M	W	50	Indiana	
— Roy H	S	23	Indiana	
— Wilson	D	13	Indiana	
— Leo E	S	11	Indiana	

1920 CENSUS—INDEX
DEPARTMENT OF COMMERCE
BUREAU OF THE CENSUS

[illegible]

M 460

INDIANA

Miller Alex
HEAD OF FAMILY

VOL. 5K E. D. 111

SHEET 15 LINE 49

R 40 Mississippi
COLOR OR RACE AGE BIRTHPLACE

Lake
COUNTY

Gary
TOWN

Jefferson
STREET

OTHER MEMBERS OF FAMILY

NAME	RELATION-SHIP	AGE	BIRTHPLACE
Miller Emma	Wife	38	Mississippi
William	Son	11	Mississippi

1930 CENSUS—SCHEDULE
DEPARTMENT OF COMMERCE
BUREAU OF THE CENSUS

A-15

M460

INDIANA

Miller, Alex
(HEAD OF FAMILY)

VOL. 57 E.D. 127

SHEET 73 LINE 4

W 57 Pennsylvania
(COLOR) (AGE) (BIRTHPLACE) (CITIZENSHIP)

Lawrence
(COUNTY)

Bedford Twenty-Second 1607
(CITY) (STREET) (DWELLING)

OTHER MEMBERS OF FAMILY

NAME	RELATIONSHIP	AGE	BIRTHPLACE	CITIZENSHIP
Miller, Clinton	S	23	Indiana	
— Mona	D L	23	Indiana	

1920 CENSUS—INDEX
DEPARTMENT OF COMMERCE
BUREAU OF THE CENSUS

A-1a

M 460

Miller, Alexander
(HEAD OF FAMILY)

INDIANA

VOL. 38 E.D. 146

SHEET 7 LINE 86

W (COLOR) 37 (AGE) Germany (BIRTHPLACE) 1884 Na 1885 (CITIZENSHIP)

Howard (COUNTY)

(CITY) (STREET) (HOUSE NO.)

OTHER MEMBERS OF FAMILY

NAME	RELATIONSHIP	AGE	BIRTHPLACE	[illegible]
Miller, Myrtle M	W	38	Indiana	
" Hodge Anna	D	8	Indiana	
" James	S	7	Indiana	
" Alice	D	4	Indiana	

1920 CENSUS INDEX
DEPARTMENT OF COMMERCE
BUREAU OF THE CENSUS

A-46

M 460

INDIANA

Miller, Alexander (INDIVIDUAL)

VOL. 109 ED. 151

SHEET 1 LINE 18

W (RACE) 17 (AGE) Illinois (BIRTHPLACE)

Wayne (COUNTY)

Hagerstown (CITY) Market (POST OFFICE)

ENUMERATED WITH Brewer, Clayton O

RELATIONSHIP TO ABOVE Stepson

REMARKS

1910 CENSUS - OFFICE
DEPARTMENT OF COMMERCE
BUREAU OF THE CENSUS

A-2

U.S. GOVERNMENT PRINTING OFFICE

INDIANA

Miller, Alexander
(HEAD OF FAMILY)

VOL. 14 E.D. 22

SHEET 1 LINE 78

W 81 Indiana
(COLOR) (AGE) (BIRTHPLACE) (CITIZENSHIP)

Delaware
(COUNTY)

W. Eighth
(CITY) (STREET) (HOUSE NO.)

OTHER MEMBERS OF FAMILY

NAME	RELATIONSHIP	AGE	BIRTHPLACE	CITIZENSHIP
Living Alone				

1930 CENSUS—INDEX
DEPARTMENT OF COMMERCE
BUREAU OF THE CENSUS

Ada

M 460

INDIANA

Miller, Alexander
(INDIVIDUAL)

VOL. 80 E.D. 146

SHEET 12 LINE 33

W. 63 Indiana
(DIVISION) (AGE) (BIRTHPLACE) (CITIZENSHIP)

Orange
(COUNTY)

Orleans
(CITY) (STREET) (HOUSE NO.)

ENUMERATED WITH Miller, Mark C.

RELATIONSHIP TO ABOVE Brother

REMARKS

1920 CENSUS - 20 CC
DEPARTMENT OF COMMERCE
BUREAU OF THE CENSUS

A-1

U. S. GOVERNMENT PRINTING OFFICE

M460

Mueller, Alexander
(HEAD OF FAMILY)

INDIANA

VOL. 71 E.D. 231

SHEET 1 LINE 97

W (COLOR) 59 (AGE) West Prussia (BIRTHPLACE) 1885 Na 1898 (CITIZENSHIP)

Marion (COUNTY)

Indianapolis (CITY) Southern Ave. (STREET) 609 (HOUSE NO.)

OTHER MEMBERS OF FAMILY

NAME	RELATIONSHIP	AGE	BIRTHPLACE	CITIZENSHIP
Mueller, Louise	W	55	Pommern	
— Hilda M	D	25	Indiana	
— Paul A. J.	S	17	Indiana	
— Max	S	15	Indiana	

1910 CENSUS INDEX
DEPARTMENT OF COMMERCE
BUREAU OF THE CENSUS

A-1a

M460

Miller, Alexander (HEAD OF FAMILY)

INDIANA

VOL. 8 E.D. 3

SHEET 12 LINE 42

W (COLOR) 42 (AGE) Scotland (BIRTHPLACE) 1893 No 1895 (CITIZENSHIP)

Clay (COUNTY)

(CITY) (STREET) (HOUSE NO.)

OTHER MEMBERS OF FAMILY

NAME	RELATIONSHIP	AGE	BIRTHPLACE	OPERATION
Miller, Amelia	W	39	England	NC
— Benjamin	S	14	Indiana	
— Thelma	D	11	Indiana	
— Phoebe J.	D	6	Indiana	
— Isabel	D	3 9/12	Indiana	

1920 CENSUS INDEX
DEPARTMENT OF COMMERCE
BUREAU OF THE CENSUS

U. S. GOVERNMENT PRINTING OFFICE

STATE Indiana

Miller Alexander

HEAD OF FAMILY—CONTINUED

OTHER MEMBERS OF FAMILY—CONTINUED

NAME	RELATIONSHIP	AGE	BIRTHPLACE	CONDITION
Miller Joseph A	S	1 Yr	Indiana	

1930 CENSUS—INDEX
DEPARTMENT OF COMMERCE
BUREAU OF THE CENSUS

Allen

1940

INDIANA

Miller, Alexander (HEAD OF FAMILY)

VOL. 49 E.D. 45-2

SHEET 7 LINE 32

W (COLOR) 34 (AGE) United States (BIRTHPLACE)

Lake (COUNTY)

East Chicago (CITY) Olcott Ave (STREET) 4345 (HOUSE NO.)

OTHER MEMBERS OF FAMILY

NAME	RELATIONSHIP	AGE	BIRTHPLACE	CITIZENSHIP
Miller, Elsie	W	28	Austria	NA
— Florence	D	7 1/2	Indiana	
— Walter	S	4 1/2	Indiana	

1940 CENSUS—INDEX
DEPARTMENT OF COMMERCE
BUREAU OF THE CENSUS

U. S. GOVERNMENT PRINTING OFFICE

INDIANA

Miller, Alexander J. (HEAD OF FAMILY) VOL. 56 E.D. 140

SHEET 4 LINE 17

W (COLOR) 27 (AGE) Illinois (BIRTHPLACE) (CITIZENSHIP)

La Porte (COUNTY)

Michigan (CITY) Kentucky (STREET) 911 1/2 (HOUSE NO.)

OTHER MEMBERS OF FAMILY

NAME	RELATIONSHIP	AGE	BIRTHPLACE	[illegible]
Miller, Mary	W	26	Illinois	
✓ Charles Jo	S	4 7/12	Illinois	
✓ Raymond Ed	S	3 7/12	Indiana	
✓ Edward E	S	2 3/12	Indiana	
✓ Alexander J	S	4/12	Indiana	

1930 CENSUS—INDEX
DEPARTMENT OF COMMERCE
BUREAU OF THE CENSUS

A-16

U.S. GOVERNMENT PRINTING OFFICE

M460

INDIANA

Miller, [illegible]
(HEAD OF FAMILY)

VOL. [illegible] E. D. [illegible]

SHEET [illegible] LINE [illegible]

[illegible] (RELATIONSHIP) [illegible] (AGE) [illegible] (BIRTHPLACE) [illegible] (CITIZENSHIP)

[illegible] (COUNTY)

[illegible] (CITY) [illegible] (STREET) [illegible] (HOUSE NO.)

OTHER MEMBERS OF FAMILY

NAME	RELATIONSHIP	AGE	BIRTHPLACE	CITIZENSHIP
Miller, [illegible]	[illegible]	[illegible]	[illegible]	

1920 CENSUS INDEX
DEPARTMENT OF COMMERCE
BUREAU OF THE CENSUS

A-10

M 460

INDIANA

Miller, Alfarita
(HEAD OF FAMILY)

VOL. 42 E.D. 73

SHEET 4 LINE 72

W (COLOR) 53 (AGE) Ohio (BIRTHPLACE) (CITIZENSHIP)

Jay (COUNTY)

(CITY) (STREET) (HOUSE NO.)

OTHER MEMBERS OF FAMILY

NAME	RELATIONSHIP	AGE	BIRTHPLACE	CITIZENSHIP
Miller, Leonard	M	76	Indiana	

1910 CENSUS INDEX
DEPARTMENT OF COMMERCE
BUREAU OF THE CENSUS

A-10

M460

Miller, Alfred
(HEAD OF FAMILY)

INDIANA

VOL. 42 E.D. 74

SHEET 1 LINE 74

W (COLOR) 37 (AGE) Germany (BIRTHPLACE) NR NR NR (CITIZENSHIP)

Jay (COUNTY)

(CITY) (STREET) (HOUSE NO.)

OTHER MEMBERS OF FAMILY

NAME	RELATIONSHIP	AGE	BIRTHPLACE	CITIZENSHIP
Miller, Dora	W	40	Indiana	
" Madonna M.	D	3 4/12	Indiana	
" Glen B.	S	4/12	Indiana	

1920 CENSUS—INDEX
DEPARTMENT OF COMMERCE
BUREAU OF THE CENSUS

A46

INDIANA

7460

Miller, Alfonso (HEAD OF FAMILY)

VOL. 76 E.D. 180

SHEET 5 LINE 93

W (COLOR) 44 (AGE) Indiana (BIRTHPLACE) (CITY)

Monroe (COUNTY)

Bloomington (CITY) N. Lincoln (STREET) 711 (HOUSE NO.)

OTHER MEMBERS OF FAMILY

NAME	RELATION-SHIP	AGE	BIRTHPLACE	CONDITION
Miller, Ella	W	52	Indiana	
Dale	S	19	Indiana	
Wesley	S	18	Indiana	
Nellie	D	14	Indiana	
Mildred	D	12	Indiana	

1930 CENSUS—ORDER DEPARTMENT OF COMMERCE BUREAU OF THE CENSUS

A-15

INDIANA

VOL. 107 E.D. 18

SHEET 6 LINE 84

460

Miller, Alford E
(HEAD OF FAMILY)

M 45 Indiana
(COLOR) (AGE) (BIRTHPLACE) (CITIZENSHIP)

Whitley
(COUNTY)

(CITY) (STREET) (HOUSE NO.)

OTHER MEMBERS OF FAMILY

NAME	RELATIONSHIP	AGE	BIRTHPLACE	LIVED HERE
Miller, Agnes B	W.	50	Ohio	
— Alford Jr	S.	15	Indiana	
— Richard G.	S.	6	Indiana	
Millard Mitchell	M-L	72	Ohio	

1930 CENSUS—HOUSE
DEPARTMENT OF COMMERCE
BUREAU OF THE CENSUS

A-15

M460

INDIANA

Mahler, Alfred
(HEAD OF FAMILY)

VOL. 73 E.D. 260

SHEET 12 LINE 85

W 37 Illinois
(COLOR) (AGE) (BIRTHPLACE) (CITIZENSHIP)

Marion
(COUNTY)

Indianapolis Warmen Ave 261
(CITY) (STREET) (HOUSE NO.)

OTHER MEMBERS OF FAMILY

NAME	RELATIONSHIP	AGE	BIRTHPLACE	CITIZENSHIP
Mahler, Katherine	W	37	Illinois	
" Mildred	D	13	Illinois	
" Roy	S	11	Ohio	
" Violet	D	9	Ohio	

1920 CENSUS—INDEX
DEPARTMENT OF COMMERCE
BUREAU OF THE CENSUS

A-1a
U. S. GOVERNMENT PRINTING OFFICE

m 460

INDIANA

Miller Alfred (HEAD OF FAMILY)

VOL. 38 E.D. 135

SHEET 3 LINE 95

W (COLOR) 49 (AGE) Indiana (BIRTHPLACE) (CITIZENSHIP)

Howard (COUNTY)

Kokomo (CITY) South Purdum (STREET) 921 (HOUSE NO.)

OTHER MEMBERS OF FAMILY

NAME	RELATIONSHIP	AGE	BIRTHPLACE	CITIZENSHIP
Miller Lula M	W	36	Indiana	
— Gladys M	D	16	Illinois	
— Wilber A	~~S~~ D	14	Illinois	
— Mildred B	D	10	Illinois	
— Myrtle I	D	7	Illinois	

1920 CENSUS—INDEX
DEPARTMENT OF COMMERCE
BUREAU OF THE CENSUS

A4a

U. S. GOVERNMENT PRINTING OFFICE

M 460

INDIANA

Miller, Alfred (HEAD OF FAMILY)

VOL. 69 E.D. 21

SHEET 17 LINE 51

W (COLOR) 41 (AGE) Indiana (BIRTHPLACE) (CITIZENSHIP)

Marion (COUNTY)

Indianapolis (CITY) Garfield Ave (STREET) 514 (HOUSE NO.)

OTHER MEMBERS OF FAMILY

NAME	RELATIONSHIP	AGE	BIRTHPLACE	CITIZENSHIP
Miller, Martha	W	34	Illinois	
Alma	D	14	Ohio	
Alice	D	12	Indiana	

1920 CENSUS INDEX
DEPARTMENT OF COMMERCE
BUREAU OF THE CENSUS

A-26

U. S. GOVERNMENT PRINTING OFFICE

Miller, Alfred
(HEAD OF FAMILY)

INDIANA
VOL. 43 E.D. 148
SHEET 1 LINE 32

W 28 Indiana
(COLOR) (AGE) (BIRTHPLACE)

Miami
(COUNTY)

(CITY) (STREET) (HOUSE NO.)

(OTHER MEMBERS OF FAMILY)

NAME	RELATION-SHIP	AGE	BIRTHPLACE	ENTRY NO.
Miller, James R	S	50	Indiana	

1920 CENSUS—INDEX
DEPARTMENT OF COMMERCE
BUREAU OF THE CENSUS

A46

M460

Miller, Alfred

INDIANA

VOL. 52 E.D. 88

SHEET 11 LINE 54

W 14 Minnesota

Lake

ENUMERATED WITH Saberniak, Frank

RELATIONSHIP TO ABOVE Servant

REMARKS

1930 CENSUS—NOTICE
PENALTY OF LAW

M 460

INDIANA

VOL. 30 E. D. 92

SHEET 12 LINE 88

Miller, Alfred
HEAD OF FAMILY

W 76 Ohio
COLOR OR RACE | AGE | BIRTHPLACE | CITIZENSHIP

Grant
COUNTY

Marion
CITY

Co.
STREET

111
DWELLING NO.

OTHER MEMBERS OF FAMILY

NAME	RELATION-SHIP	AGE	BIRTHPLACE	CITIZEN-SHIP
Miller, Sarah J.	W	76	Ohio	
— Hilliard	S	48	Ohio	
— Florence	D	39	Ohio	

1920 CENSUS—INDEX
DEPARTMENT OF COMMERCE
BUREAU OF THE CENSUS

A-16

m460

Miller, Alfred
(NAME OF HEAD)

INDIANA
VOL. 46 E.D. 128
SHEET 2 LINE 10

M 70 (SEX) 10 (AGE) Ohio (BIRTHPLACE)

Lagrange (COUNTY)

(CITY) (STREET) (HOUSE NO.)

OTHER MEMBERS OF FAMILY

NAME	RELATIONSHIP	AGE	BIRTHPLACE	CITIZENSHIP
Miller, Emma	W	64	Ohio	
- Glen	S	28	Indiana	
- Lora	D	25	Indiana	
- Ernest	S	22	Indiana	
- Alva	S	19	Indiana	

1930 CENSUS—INDIA
DEPARTMENT OF COMMERCE
BUREAU OF THE CENSUS

pull 2

A-46

Miller, Alfred

STATE Indiana

HEAD OF FAMILY—CONTINUED

OTHER MEMBERS OF FAMILY—CONTINUED

NAME	RELATIONSHIP	AGE	BIRTHPLACE	CITIZENSHIP
Gillon, Ernestine	N	4 9/12	Indiana	

1880 CENSUS—INDEX
DEPARTMENT OF COMMERCE
BUREAU OF THE CENSUS

#2 sal #1

M 460

INDIANA

Miller Alfred A.
(HEAD OF FAMILY)

VOL. 12 E.D. 18

SHEET 7 LINE 49

W (COLOR) 25 (AGE) Illinois (BIRTHPLACE) (CITIZENSHIP)

Cass (COUNTY)

(CITY) (STREET) (HOUSE NO.)

OTHER MEMBERS OF FAMILY

NAME	RELATIONSHIP	AGE	BIRTHPLACE	CITIZENSHIP
Miller Ada A.	W	22	Indiana	
Martha J.	D	2	Indiana	
Eskelburner Joseph	N	7	Indiana	

1920 CENSUS—INDEX
DEPARTMENT OF COMMERCE
BUREAU OF THE CENSUS

A-1a

M460

INDIANA

Miller, Alfred C
(HEAD OF FAMILY)

VOL. 111 E.D. 224

SHEET 4 LINE 93

W. 47 Indiana
(COLOR) (AGE) (BIRTHPLACE) (CITIZENSHIP)

White
(COUNTY)

Monon
(CITY) (STREET) (HOUSE NO.)

OTHER MEMBERS OF FAMILY

NAME	RELATIONSHIP	AGE	BIRTHPLACE	CITIZENSHIP
Miller, Jessie	W	42	Indiana	
— Rose B.	D	16	Indiana	
— John A.	S	13	Indiana	
— William	S	11	Indiana	
— George M.	S	8	Indiana	

1920 CENSUS—INDEX
DEPARTMENT OF COMMERCE
BUREAU OF THE CENSUS

(#1 see #2)

A-60
U. S. GOVERNMENT PRINTING OFFICE

Miller, Alfred C. STATE Indiana

HEAD OF FAMILY—CONTINUED

OTHER MEMBERS OF FAMILY—CONTINUED

NAME	RELATIONSHIP	AGE	BIRTHPLACE	CHECKED
Miller, Clara E.	D	2	Indiana	

1920 CENSUS—INDEX
DEPARTMENT OF COMMERCE
BUREAU OF THE CENSUS

(#2 ou #1)

U. S. GOVERNMENT PRINTING OFFICE

#1460

Miller Alfred C

INDIANA

VOL. 57 E.D. 241

SHEET 1 LINE 63

W 29 New York

Indiana

Farmer

ENUMERATED WITH Provisional Regiment Fourth Division

RELATIONSHIP TO ABOVE Supply Sergeant

REMARKS

1910 CENSUS—BOX
DEPARTMENT OF COMMERCE
BUREAU OF THE CENSUS

A-4

M460

INDIANA

Muller, Alfred G (HEAD OF FAMILY)

VOL. 71 E.D. 248-1

SHEET 1 LINE 25

W (COLOR) 27 (AGE) Indiana (BIRTHPLACE) (CITIZENSHIP)

Marion (COUNTY)

Indianapolis (CITY) Madison Ave (STREET) 2527 (HOUSE NO.)

OTHER MEMBERS OF FAMILY

NAME	RELATIONSHIP	AGE	BIRTHPLACE	CITIZENSHIP
Muller, Helen A.	W	23	Indiana	

1920 CENSUS—INDEX
DEPARTMENT OF COMMERCE
BUREAU OF THE CENSUS

A-16

M 460

Miller, Alfred H
(HEAD OF FAMILY)

INDIANA

VOL. 46 E.D. 82

SHEET 5 LINE 17

(COLOR)	(AGE)	(BIRTHPLACE)	(CITY)
M	65	Illinois	

Knox
(COUNTY)

Emerson
(CITY)

(STREET) (HOUSE NO.)

OTHER MEMBERS OF FAMILY

NAME	RELATION-SHIP	AGE	BIRTHPLACE	CITIZEN-SHIP
Miller, Netta	M	52	Indiana	
— Alfred	S	23	Illinois	
— Otto	S	20	Illinois	

1930 CENSUS—INDEX
DEPARTMENT OF COMMERCE
BUREAU OF THE CENSUS

A-46

U. S. GOVERNMENT PRINTING OFFICE 16-1930

M460

Miller, Alfred R
(HEAD OF FAMILY)

INDIANA

VOL. 22 E.D. 218

SHEET 7 LINE 74

W | 28 | Indiana
(COLOR) (AGE) (BIRTHPLACE)

Owen
(COUNTY)

(CITY)

(STREET)

(HOUSE NO.)

(CITY)

OTHER MEMBERS OF FAMILY

NAME	RELATIONSHIP	AGE	BIRTHPLACE	UNEMPLOYED
Miller, Elsie	W	27	Indiana	
Elsie R	D	1	Indiana	
Alfred D	S	1	Indiana	

1930 CENSUS - HOUSE
DEPARTMENT OF COMMERCE
BUREAU OF THE CENSUS

A-14

U.S. GOVERNMENT PRINTING OFFICE

M 460

INDIANA

Miller, Alfred S (HEAD OF FAMILY)

VOL. 111 E.D. 232

SHEET 6 LINE 68

W (COLOR) 47 (AGE) Indiana (BIRTHPLACE) (CITIZENSHIP)

White (COUNTY)

(CITY) (STREET) (HOUSE NO.)

OTHER MEMBERS OF FAMILY

NAME	RELATIONSHIP	AGE	BIRTHPLACE	CITIZENSHIP
Miller, Addie	W	49	Indiana	
— Adalene	D	11	Indiana	
— Arlene	D	11	Indiana	
— Myrtle	D	8	Indiana	
— H Joseph	S	22	Indiana	

1920 CENSUS—INDEX
DEPARTMENT OF COMMERCE
BUREAU OF THE CENSUS

#1 see #2

A-18

STATE Indiana

Miller, Alfred S
(HEAD OF FAMILY—CONTINUED)

OTHER MEMBERS OF FAMILY—CONTINUED

NAME	RELATIONSHIP	AGE	BIRTHPLACE	CITIZENSHIP
Miller, L. Lucile	D. L	20	Indiana	
— M. Harold	G. S	2 7/12	Indiana	
— G. Thurman	G. S	1/12	Indiana	

1920 CENSUS—INDEX
DEPARTMENT OF COMMERCE
BUREAU OF THE CENSUS

#2 see #1

A-45
U. S. GOVERNMENT PRINTING OFFICE

M 460

Miller, Alfred J.
(HEAD OF FAMILY)

INDIANA

VOL. 14 E.D. 40

SHEET 6 LINE 19

[illegible] (COLOR) [illegible] (AGE) [illegible] (BIRTHPLACE) (CITIZENSHIP)

[illegible] (CITY) [illegible] (STREET) 712 (HOUSE NO.)

OTHER MEMBERS OF FAMILY

NAME	RELATIONSHIP	AGE	BIRTHPLACE	CITIZENSHIP
[illegible]	[illegible]	[illegible]	Virginia	
[illegible]	[illegible]	[illegible]	[illegible] Virginia	
[illegible]	[illegible]	[illegible]	Indiana	

1920 CENSUS—INDEX
DEPARTMENT OF COMMERCE
BUREAU OF THE CENSUS

A-4a

U. S. GOVERNMENT PRINTING OFFICE

M 460

INDIANA

Miller, Alger E. (CHAIRPRINT)

VOL. 25 E.D. 53

SHEET 3 LINE 68

W (COLOR) 21 (AGE) Ohio (BIRTHPLACE) (CITIZENSHIP)

Elkhart (COUNTY)

Elkhart (CITY) Ninth (STREET) 521 (HOUSE NO.)

ENUMERATED WITH Wilson, George A

RELATIONSHIP TO ABOVE Boarder

REMARKS

1920 CENSUS—INDEX
DEPARTMENT OF COMMERCE
BUREAU OF THE CENSUS

U. S. GOVERNMENT PRINTING OFFICE

M460

INDIANA

Miller, Alice
(INDIVIDUAL)

VOL. 4 E.D. 46

SHEET 16 LINE 18

W (COLOR) 56 (AGE) England (BIRTHPLACE) 1867 Na (CITIZENSHIP)

Allen (COUNTY)

Fort Wayne (CITY) S Harrison (STREET) D 018 (HOUSE NO.)

CHURCHES WITH Drulcy, Gay

RELATIONSHIP TO ABOVE Lodger

REMARKS

1930 CENSUS—NOTE
DIFFERENCE OF CHARACTER
READING IN THE CENSUS

U. S. GOVERNMENT PRINTING OFFICE

M460

INDIANA

Miller, Alice
(HEAD OF FAMILY)

VOL. 31 E.D. 59

SHEET 7 LINE 84

W 53 Indiana
(COLOR) (AGE) (BIRTHPLACE) (CITIZENSHIP)

Greene
(COUNTY)

(CITY) (STREET) (HOUSE NO.)

OTHER MEMBERS OF FAMILY

NAME	RELATIONSHIP	AGE	BIRTHPLACE	CITIZENSHIP
Miller, Floyd	S	25	Indiana	
— Dewey	S	21	Indiana	
— Orville	S	17	Indiana	

1930 CENSUS—INDEX
DEPARTMENT OF COMMERCE
BUREAU OF THE CENSUS

A-2a

M460

INDIANA

Miller, Alice

VOL. 97 E.D. 133

SHEET 6 LINE 91

W 13 Indiana

Howard

Kokomo North Indiana Ave 1705

ENUMERATED WITH Warner, George

RELATIONSHIP TO ABOVE Grand-Daughter

REMARKS

1930 CENSUS—SCHEDULE
DEPARTMENT OF COMMERCE
BUREAU OF THE CENSUS

U.S. GOVERNMENT PRINTING OFFICE

M460

INDIANA

Miller, Alice

VOL. 43 E.D. 139

SHEET 3 LINE 40

W 14 Indiana

(COLOR) (AGE) (BIRTHPLACE) (CITIZENSHIP)

Miami

(COUNTY)

(CITY) (STREET) (HOUSE NO.)

ENUMERATED WITH Clelland, Homer

RELATIONSHIP TO ABOVE Daughter-in-law

REMARKS ~~Apparently sister-in-law to Clelland, Homer Sheet 3, line 35~~

1920 CENSUS—INDEX
DEPARTMENT OF COMMERCE
BUREAU OF THE CENSUS

U. S. GOVERNMENT PRINTING OFFICE

M 160

INDIANA

Miller, Alice
(HEAD OF FAMILY)

VOL. 64 E.D. 62

SHEET 3 LINE 99

W 29 Indiana
(COLOR) (AGE) (BIRTHPLACE)

Marion
(COUNTY)

Indianapolis N Illinois 2702
(CITY) (STREET) (HOUSE NO.)

OTHER MEMBERS OF FAMILY

NAME	RELATION-SHIP	AGE	BIRTHPLACE	OCCUPATION
Miller, Madison	F	59	Indiana	
— Gale Jr	B	32	Indiana	
— Ose	SiL	22	Indiana	
— Jay W	B	22	Indiana	
Simmons Ewart B	L	27	Indiana	

1930 CENSUS—SCHEDULE
DEPARTMENT OF COMMERCE
BUREAU OF THE CENSUS

A-46

M460

INDIANA

Miller, Alice
(INDIVIDUAL)

VOL. 86 E.D. 100

SHEET 9 LINE 34

W. 58 Indiana
(COLOR) (AGE) (BIRTHPLACE) (CITIZENSHIP)

Ruch
(CIVIL CITY)

(CITY) (STREET) (HOUSE NO.)

ENUMERATED WITH Spencer, Mort

RELATIONSHIP TO ABOVE Sister

REMARKS

1900 CENSUS INDEX
DEPARTMENT OF COMMERCE
BUREAU OF THE CENSUS

U. S. GOVERNMENT PRINTING OFFICE

1940

INDIANA

Miller Alice
(HEAD OF FAMILY)

VOL. 79 E.D. 148

SHEET 11 LINE 24

W 63 Indiana
(COLOR) (AGE) (BIRTHPLACE)

Ohio
(COUNTY)

Rising Sun
(CITY)

(STREET) (HOUSE NO.)

OTHER MEMBERS OF FAMILY

NAME	RELATIONSHIP	AGE	BIRTHPLACE	LITERACY
Living Alone				

1940 CENSUS—INDEX
DEPARTMENT OF COMMERCE
BUREAU OF THE CENSUS

1

U.S. GOVERNMENT PRINTING OFFICE

N 460

INDIANA

Miller, Alice
(INDIVIDUAL)

VOL. 61 E.D. 13

SHEET 3 LINE 56

Mu (COLOR) 16 (AGE) Indiana (BIRTHPLACE) (CITIZENSHIP)

Marion (COUNTY)

(CITY) (STREET) (HOUSE NO.)

ENUMERATED WITH Emery, Charles

RELATIONSHIP TO ABOVE Niece

REMARKS

1900 CENSUS—NOTICE
DEPARTMENT OF COMMERCE
BUREAU OF THE CENSUS

U. S. GOVERNMENT PRINTING OFFICE

M 440

INDIANA

Miller, Alice (HEAD OF FAMILY)

VOL. 14 E.D. 24

SHEET 6 LINE 28

W (COLOR) 43 (AGE) Indiana (BIRTHPLACE) (CITIZENSHIP)

Delaware (COUNTY)

Muncie (CITY) West Main (STREET) 72 (HOUSE NO.)

OTHER MEMBERS OF FAMILY

NAME	RELATIONSHIP	AGE	BIRTHPLACE	CITIZENSHIP
Miller, Bertha	[illegible]	24	Indiana	
[illegible], Ed	[illegible]	25	Ohio	

1880 CENSUS—INDEX
DEPARTMENT OF COMMERCE
BUREAU OF THE CENSUS

U. S. GOVERNMENT PRINTING OFFICE

M 460

Miller, Alice
(HEAD OF FAMILY)

INDIANA

VOL. 33 E.D. 51

SHEET 6 LINE 16

W 61 Indiana
(COLOR) (AGE) (BIRTHPLACE) (CITIZENSHIP)

Hancock
(COUNTY)

(CITY) (STREET) (HOUSE NO.)

OTHER MEMBERS OF FAMILY

NAME	RELATIONSHIP	AGE	BIRTHPLACE	COLOR
Living Alone				

1920 CENSUS—INDEX
DEPARTMENT OF COMMERCE
BUREAU OF THE CENSUS

U. S. GOVERNMENT PRINTING OFFICE

M 46

Miller, Alice
(HEAD OF FAMILY)

INDIANA
VOL. 3 E.D. 55
SHEET 19 LINE 1

W 52 Indiana
(COLOR) (AGE) (BIRTHPLACE)
Allen
(COUNTY)
Fort Wayne Jefferson 1314
(CITY) (STREET) (HOUSE NO.)

OTHER MEMBERS OF FAMILY

NAME	RELATIONSHIP	AGE	BIRTHPLACE	LINE NO.
Miller, Irma	D	27	Indiana	

1930 CENSUS—INDEX
DEPARTMENT OF COMMERCE
BUREAU OF THE CENSUS

A-34
U.S. GOVERNMENT PRINTING OFFICE

m460

INDIANA

Miller, Alice
(HEAD OF FAMILY)

VOL. 82 E.D. 131

SHEET 2 LINE 17

W (COLOR) 59 (AGE) Ohio (BIRTHPLACE) (CITIZENSHIP)

Union (COUNTY)

Liberty (CITY) E. Westcott Ave (STREET) 117 (HOUSE NO.)

OTHER MEMBERS OF FAMILY

NAME	RELATIONSHIP	AGE	BIRTHPLACE	CITIZENSHIP
Miller, Morton	S	19	Indiana	

1920 CENSUS—INDEX
DEPARTMENT OF COMMERCE
BUREAU OF THE CENSUS

A-4a

M460

INDIANA

Miller, Alice
(INDIVIDUAL)

VOL. 54 E.D. 109

SHEET 11 LINE 60

W 55 So Carolina
(COLOR) (AGE) (BIRTHPLACE)

Lake
(COUNTY)

Gary Massachusetts 2273
(CITY) (BIRTHPLACE)

ENUMERATED WITH Harvard, Joe

RELATIONSHIP TO ABOVE Mother-in-law

REMARKS

1930 CENSUS—POPULATION
DEPARTMENT OF COMMERCE
BUREAU OF THE CENSUS

U. S. GOVERNMENT PRINTING OFFICE

m 460

INDIANA

Miller, Alice
(INDIVIDUAL)

VOL. 42 E.D. 112

SHEET 16 LINE 54

W (COLOR) 11 (AGE) Washington (MINOR CIVIL DIVISION) (MINOR CIVIL DIVISION)

Knox (COUNTY)

Vincennes (CITY) Wheeler (STREET) 1419 (HOUSE NO.)

ENUMERATED WITH Holcomb, William R

RELATIONSHIP TO ABOVE Niece

REMARKS

1920 CENSUS 100XX
DEPARTMENT OF COMMERCE
BUREAU OF THE CENSUS

U.S. GOVERNMENT PRINTING OFFICE

INDIANA

No 160

Miller, Alice C.

W 50 Indiana

Delaware

CONSIDERATES WITH Moorman, Howard

RELATIONSHIP TO ABOVE Sister

M460

INDIANA

Miller, Alice E
(INDIVIDUAL)

VOL. 26 E.D. 17

SHEET 5 LINE 46

W. (SEX) 56 (AGE) Kentucky (BIRTHPLACE) (CITIZENSHIP)

Fayette (COUNTY)

Connersville (CITY) Iowa Ave (STREET) 1666 (HOUSE NO.)

ENUMERATED WITH Miller, Raymond

RELATIONSHIP TO ABOVE Mother

ADDRESS

1920 CENSUS
DEPARTMENT OF COMMERCE
BUREAU OF THE CENSUS

U. S. GOVERNMENT PRINTING OFFICE

M 460

INDIANA

Miller, Alice J. (HEAD OF FAMILY)

VOL. 7 E.D. 3

SHEET 14 LINE 27

W (COLOR) 59 (AGE) Massachusetts (BIRTHPLACE) (CITIZENSHIP)

Benton (COUNTY)

Fowler (CITY) S Side 8th (STREET) (HOUSE NO.)

OTHER MEMBERS OF FAMILY

NAME	RELATIONSHIP	AGE	BIRTHPLACE	CITIZENSHIP
Living				
Alone				

1920 CENSUS INDEX
DEPARTMENT OF COMMERCE
BUREAU OF THE CENSUS

U.S. GOVERNMENT PRINTING OFFICE

M 460

INDIANA

Miller, Allan (HEAD OF FAMILY) VOL. 64 E.D. 220

SHEET 9 LINE 57

B (COLOR) 49 (AGE) Kentucky (BIRTHPLACE) (CITIZENSHIP)

Marion (COUNTY)

Indianapolis (CITY) Wyoming (STREET) 313 (HOUSE NO.)

OTHER MEMBERS OF FAMILY

NAME	RELATIONSHIP	AGE	BIRTHPLACE	CITIZENSHIP
Miller, Mary	W.	38	Kentucky	

A-14

Alien

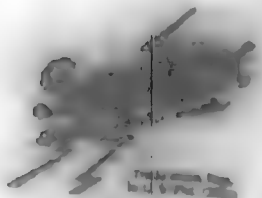

M 460

Miller, Allen
(HEAD OF FAMILY)

INDIANA

VOL. 83 E.D. 176

SHEET 11 LINE 6

W (COLOR) 60 (AGE) Indiana (BIRTHPLACE) (CITIZENSHIP)

Wilson (COUNTY)

(CITY) (STREET) (HOUSE NO.)

OTHER MEMBERS OF FAMILY

NAME	RELATIONSHIP	AGE	BIRTHPLACE	CITIZENSHIP
Miller, [illegible]	W	53	Indiana	
[illegible]	[illegible]	[illegible]	Indiana	
[illegible]	[illegible]	[illegible]	Indiana	

[illegible]

M460

INDIANA

Miller, Allen (HEAD OF FAMILY)

VOL. 31 E.D. 45

SHEET 11 LINE 31

W (COLOR) 85 (AGE) Indiana (BIRTHPLACE) (CITIZENSHIP)

Greene (COUNTY)

(CITY) (STREET) (HOUSE NO.)

OTHER MEMBERS OF FAMILY

NAME	RELATIONSHIP	AGE	BIRTHPLACE	CITIZENSHIP
Miller, Mable	W	85	Nebraska	

1910 CENSUS—INDEX

W460

INDIANA

Miller Allen

VOL. 48 E.D. 124

SHEET 10 LINE 90

W 14 Indiana

Lagrange

ENUMERATED WITH Not Reported

RELATIONSHIP TO ABOVE Chore Boy

REMARKS Apparently Chore Boy for Kline, Thorry

Sheet 9 Line 56

M 460

INDIANA

Miller, Allen
(HEAD OF FAMILY)

VOL. 24 E.D. 13

SHEET 7 LINE 13

W 26 Indiana
(SIGN) (AGE) (BIRTHPLACE) (CITIZENSHIP)

Richard
(OCCUPATION)

Goshen Wilden 411
(CITY) (STREET) (HOUSE NO.)

OTHER MEMBERS OF FAMILY

NAME	RELATIONSHIP	AGE	BIRTHPLACE	[illegible]
Miller, Ina	W	26	Indiana	
— Virgda	S	2 9/12	Indiana	

1920 CENSUS INDEX
DEPARTMENT OF COMMERCE
BUREAU OF THE CENSUS

A-16

U.S. GOVERNMENT PRINTING OFFICE

M460

INDIANA

Miller, Allen (HEAD OF FAMILY)

VOL. 30 E.D. 98

SHEET 11 LINE 25

Mu (COLOR) 51 (AGE) Kentucky (BIRTHPLACE) (CITIZENSHIP)

Grant (COUNTY)

Marion (CITY) Race (STREET) 348 (HOUSE NO.)

OTHER MEMBERS OF FAMILY

NAME	RELATIONSHIP	AGE	BIRTHPLACE	
Miller, Hettie	W	49	Indiana	
— Lucile P	D	13	Indiana	
Hawkins, Golden C	S S	29	Illinois	
— Bonnie M	S S	25	Illinois	

1920 CENSUS INDEX
DEPARTMENT OF COMMERCE
BUREAU OF THE CENSUS

AGE

Ap 460

INDIANA

Miller Allen (HEAD OF FAMILY)

VOL. 79 E.D. 150

SHEET 20 LINE 71

W (COLOR) 56 (AGE) Ohio (BIRTHPLACE)

Noble (COUNTY)

Kendallville (CITY) Mathews (STREET) H/B (HOUSE NO.)

OTHER MEMBERS OF FAMILY

NAME	RELATION-SHIP	AGE	BIRTHPLACE
Miller Ella	W	50	Ohio
" Walter	S	25	Ohio
" Belva	D	21	Ohio
" Norma	D	17	Indiana

1920 CENSUS—INDEX
DEPARTMENT OF COMMERCE
BUREAU OF THE CENSUS

A.L.S.

M 460

INDIANA

Miller, Allen (HEAD OF FAMILY)

VOL. 37 E.D. 119

SHEET 9 LINE 52

W (COLOR) 21 (AGE) South Dakota (BIRTHPLACE) (CITIZENSHIP)

Howard (COUNTY)

Kokomo (CITY) Locke (STREET) 119 (HOUSE NO.)

OTHER MEMBERS OF FAMILY

NAME	RELATIONSHIP	AGE	BIRTHPLACE	[illegible]
Miller, Clara	W	22	Indiana	
— Effie	D	2	Indiana	

1920 CENSUS - INDEX
DEPARTMENT OF COMMERCE
BUREAU OF THE CENSUS

A-4a

U.S. GOVERNMENT PRINTING OFFICE

M 160

Miller, Allen

INDIANA

VOL. 68 E.D. 124

SHEET 3 LINE 22

B 50 Tennessee

Mexican

Indianapolis N. Ogden

ENUMERATED WITH Dillon, Thomas

RELATIONSHIP TO ABOVE Uncle

REMARKS

M460

INDIANA

Miller, Allen A. (HEAD OF FAMILY)

VOL. 25 E.D. 62

SHEET 1 LINE 5

W (COLOR) 59 (AGE) Indiana (BIRTHPLACE) (CITIZENSHIP)

Elkhart (COUNTY)

Elkhart (CITY) Madison (STREET) 928 (HOUSE NO.)

OTHER MEMBERS OF FAMILY

NAME	RELATIONSHIP	AGE	BIRTHPLACE	CITIZENSHIP
Miller, Lena	W	46	Indiana	
Clifford	S	34	Indiana	
Arthey	S	32	Indiana	

1920 CENSUS—INDEX
DEPARTMENT OF COMMERCE
BUREAU OF THE CENSUS

A-16

U. S. GOVERNMENT PRINTING OFFICE

M460

INDIANA

Miller, Allen F. (HEAD OF FAMILY)

VOL. 25 E.D. 42

SHEET 1 LINE 4

W 44 (AGE) Indiana (BIRTHPLACE) (CITIZENSHIP)

Elkhart (COUNTY)

Elkhart (CITY) Cedar (STREET) 629 (HOUSE NO.)

OTHER MEMBERS OF FAMILY

NAME	RELATIONSHIP	AGE	BIRTHPLACE	[illegible]
Miller, Cynia	W	44	Illinois	
— Ethel	D	17	Iowa	
— Hellen	D	12	Iowa	
— Dora	D	1 3/12	Wisconsin	
and 2 boarders				

1920 CENSUS INDEX
DEPARTMENT OF COMMERCE
BUREAU OF THE CENSUS

A-1a

U. S. GOVERNMENT PRINTING OFFICE

M 460

INDIANA

Miller, Allen G. (HEAD OF FAMILY)

VOL. 86 E.D. 224

SHEET 1 LINE 46

W. (COLOR) 84 (AGE) Pennsylvania (BIRTHPLACE) (CITIZENSHIP)

St. Joseph (COUNTY)

Mishawaka (CITY) Lincoln Way W. (STREET) 202 (HOUSE NO.)

OTHER MEMBERS OF FAMILY

NAME	RELATIONSHIP	AGE	BIRTHPLACE	[illegible]
Miller, Jennie E.	W.	52	Indiana	
Daypaul, Augsteen	R.	42	Greece	NA
——— Susie	R.	44	Michigan	

1920 CENSUS INDEX
DEPARTMENT OF COMMERCE
BUREAU OF THE CENSUS

A-2a

M460

INDIANA

Miller, Albert H
(HEAD OF FAMILY)

VOL. 24 E.D. 29

SHEET 1 LINE 20

M 65 Pennsylvania
SEX AGE BIRTHPLACE CITIZENSHIP

Elkhart
COUNTY

Middlebury Indiana
CITY STREET HOUSE NO.

OTHER MEMBERS OF FAMILY

NAME	RELATION-SHIP	AGE	BIRTHPLACE	CITIZEN-SHIP
Miller Elizabeth	W	66	Indiana	

1890 CENSUS UNDER
DEPARTMENT OF THE INTERIOR
BUREAU OF THE CENSUS

A46

M460

INDIANA

Miller, Alice
(CONTINUED)

VOL. 13 E.D. 49

SHEET 2 LINE 65

W 2 Indiana
(COLOR) (AGE) (BIRTHPLACE) (CITIZENSHIP)

Cass
(COUNTY)

(CITY) (STREET) (HOUSE NO.)

ENUMERATED WITH Miller, Frank

RELATIONSHIP TO ABOVE Niece

REMARKS

1920 CENSUS OFFICE
DEPARTMENT OF COMMERCE
BUREAU OF THE CENSUS

M460

Miller, Alice B

(INDIVIDUAL)

INDIANA

VOL. 107 E.D. 205

SHEET 12 LINE 89

W (COLOR) 78 (AGE) Ohio (BIRTHPLACE) (CITIZENSHIP)

Warren (COUNTY)

West Lebanon (CITY) (STREET) (HOUSE NO.)

CONSIDERATED WITH Miller, Loyd

RELATIONSHIP TO ABOVE Grand Mother

REMARKS

1920 CENSUS INDEX
DIVISION OF LANGUAGES
BUREAU OF THE CENSUS

U.S. GOVERNMENT PRINTING OFFICE

M460

Miller, Allie
(HEAD OF FAMILY)

INDIANA

VOL. 79 E. D. 146

SHEET 5 LINE 71

W (COLOR) 43 (AGE) Ohio (BIRTHPLACE) (CITIZENSHIP)

Noble (COUNTY)

(CITY) (STREET) (HOUSE NO.)

OTHER MEMBERS OF FAMILY

NAME	RELATIONSHIP	AGE	BIRTHPLACE	CITIZENSHIP
Living alone				

1930 CENSUS—INDEX
DEPARTMENT OF COMMERCE
BUREAU OF THE CENSUS

A-10

U. S. GOVERNMENT PRINTING OFFICE

m 460

INDIANA

Miller, Allie D
(INDIVIDUAL)

VOL. 103 E.D. 137

SHEET 6 LINE 29

W (COLOR) 35 (AGE) Indiana (BIRTHPLACE) (CITIZENSHIP)

Vanderburgh
(COUNTY)

Evansville (CITY) Franklin (STREET) [illegible] (HOUSE NO.)

ENUMERATED WITH Peters, Lora L

RELATIONSHIP TO ABOVE Daughter

REMARKS

1920 CENSUS—INDEX
DEPARTMENT OF COMMERCE
BUREAU OF THE CENSUS

U.S. GOVERNMENT PRINTING OFFICE

M 469

Miller, Allis H.

(INDIVIDUAL)

INDIANA

VOL. 28 E.D. 17

SHEET 5 LINE 49

W 3/12 Indiana

(COLOR) (AGE) (BIRTHPLACE) (CITIZENSHIP)

Gibson

(COUNTY)

(CITY) (STREET) (HOUSE NO.)

ENUMERATED WITH Montgomery Grant

RELATIONSHIP TO ABOVE Grand-Daughter

REMARKS

1900 CENSUS
DEPARTMENT OF COMMERCE
BUREAU OF THE CENSUS

U.S. GOVERNMENT PRINTING OFFICE

M460

Miller, Allison S
(HEAD OF FAMILY)

INDIANA

VOL. 41 E.D. 127

SHEET 2 LINE 8

W (COLOR) 61 (AGE) Illinois (BIRTHPLACE) (CITIZENSHIP)

Jennings (COUNTY)

(CITY) (STREET) (HOUSE NO.)

OTHER MEMBERS OF FAMILY

NAME	RELATIONSHIP	AGE	BIRTHPLACE	CITIZENSHIP
Miller, Rachel	W	60	Indiana	
— Hubert	S	16	Indiana	

1930 CENSUS INDEX
DEPARTMENT OF COMMERCE
BUREAU OF THE CENSUS

A-4a

m460

INDIANA

Miller, Alma
(INDIVIDUAL)

VOL. 2 E.D. 50

SHEET 7 LINE 75

W 31 Indiana
(COLOR) (AGE) (BIRTHPLACE) (CITIZENSHIP)

Allen
(COUNTY)

Fort Wayne Dawson
(CITY) (STREET) (PLAN NO.)

ENUMERATED WITH Koeneman, John

RELATIONSHIP TO ABOVE Daughter

REMARKS

1926 CENSUS—INDEX
DEPARTMENT OF COMMERCE
BUREAU OF THE CENSUS

U.S. GOVERNMENT PRINTING OFFICE

m 460

INDIANA

Miller, Alma
(INDIVIDUAL)

VOL. 81 E.D. 168

SHEET 5 LINE 81

W (COLOR) 1 (AGE) Indiana (BIRTHPLACE) (CITIZENSHIP)

Perry (COUNTY)

Tell (CITY) 11 (STREET) R.A. (HOUSE NO.)

ENUMERATED WITH Miller, John

RELATIONSHIP TO ABOVE Daughter

REMARKS Apparently grand-daughter of Miller, John

1920 CENSUS - ADDED
DEPARTMENT OF COMMERCE
BUREAU OF THE CENSUS

A-6

U.S. GOVERNMENT PRINTING OFFICE

M460

INDIANA

Miller, Alma (INDIVIDUAL)

VOL. 4 E.D. 82

SHEET 34 LINE 82

W (COLOR) 70 (AGE) Indiana (BIRTHPLACE) (CITIZENSHIP)

Allen (COUNTY)

Ft. Wayne (CITY) Winter (STREET) [illegible]

ENUMERATED WITH McCormick, Walter J

RELATIONSHIP TO ABOVE Lodger

REMARKS

1920 CENSUS [illegible]
DEPARTMENT OF COMMERCE
BUREAU OF THE CENSUS

U.S. GOVERNMENT PRINTING OFFICE

M 460

Miller Alma
(INDIVIDUAL)

INDIANA

VOL. 70 E.D. 185

SHEET 10 LINE 18

W 25 Indiana
(COLOR) (AGE) (BIRTHPLACE) (CITIZENSHIP)

Marion
(COUNTY)

Indianapolis Hoyt Ave
(CITY) (STREET) (HOUSE NO.)

ENUMERATED WITH Barry Jones Bean

RELATIONSHIP TO ABOVE Sister

REMARKS

1920 CENSUS OF THE
REPRODUCED BY THE
BUREAU OF THE CENSUS

A.A.
U.S. GOVERNMENT PRINTING OFFICE

M. Co.

INDIANA

Miller, Alma (INDIVIDUAL)

VOL. 19 E.D. 74

SHEET 7 LINE 31

W (COLOR) 26 (AGE) Indiana (BIRTHPLACE) (CITIZENSHIP)

Floyd (COUNTY)

New Albany (CITY) Fourth (STREET) 2W (POLICE CO.)

IMPREGNATED WITH Hessing, Jacob

RELATIONSHIP TO ABOVE Daughter

REMARKS

THIS CERTIFICATE IS
DEPARTMENT OF COMMERCE
BUREAU OF THE CENSUS

U.S. GOVERNMENT PRINTING OFFICE

m460

Miller, Alma
(HEAD OF FAMILY)

INDIANA

VOL. 24 E.D. 18

SHEET 5 LINE 51

W 54 Ohio
(COLOR) (AGE) (BIRTHPLACE) (CITIZENSHIP)

Elkhart
(COUNTY)

Goshen South 7th 514
(CITY) (STREET) (HOUSE NO.)

OTHER MEMBERS OF FAMILY

NAME	RELATIONSHIP	AGE	BIRTHPLACE	[illegible]
Living Alone				

[illegible]

INDIANA

Miller, Alma

VOL. 49 E.D. 32

SHEET 20 LINE 21

B (COLOR) 10 (AGE) Virginia (BIRTHPLACE)

Lake (CITY)

Robert (NAME) Stater (RELATION)

ENUMERATED WITH Daniels, Alice

RELATIONSHIP TO ABOVE Daughter

REMARKS

1940 CENSUS

M460

INDIANA

Mueller, Alma C.

VOL. 67 E.D. 139

SHEET 11 LINE 9

W 20 Delaware

Marion

Indianapolis College Ave 1220

ENUMERATED WITH Not Reported

RELATIONSHIP TO ABOVE Lodger

REMARKS

1950 CENSUS—INDEX
DEPARTMENT OF COMMERCE
BUREAU OF THE CENSUS

M460

INDIANA

Miller, Alma C
(INDIVIDUAL)

VOL. 34 E.D. 30

SHEET 5 LINE 62

W. 23 Indiana
(WHITE) (AGE) (BIRTHPLACE) (CITIZENSHIP)

Hendricks
(COUNTY)

— — —
(CITY) (STREET) (HOUSE NO.)

ENUMERATED WITH France, Thomas

RELATIONSHIP TO ABOVE Niece

REMARKS

LOCAL CONSIDERATIONS
REGISTRATION OF CHANGES
DESIGNED BY THE SERVICE

U. S. GOVERNMENT PRINTING OFFICE

M460

INDIANA

Miller Alma G
(INDIVIDUAL)

VOL. 70 E.D. 189

SHEET 5 LINE 65

W (COLOR) 15 (AGE) Indiana (BIRTHPLACE) (CITIZENSHIP)

Marion (COUNTY)

Indianapolis (CITY) Prospect (STREET) 1640 (HOUSE NO.)

ENUMERATED WITH Wiseman Martha A

RELATIONSHIP TO ABOVE Grand Daughter

REMARKS

1620 CENSUS INDEX
DEPARTMENT OF THE INTERIOR
BUREAU OF THE CENSUS

U.S. GOVERNMENT PRINTING OFFICE

M460

INDIANA

Miller, Alma H.

VOL. 82 ED. 53

SHEET 3 LINE 62

W 26 Indiana

Porter

ENUMERATED WITH Miller, Henry J.

RELATIONSHIP TO ABOVE Sister

REMARKS

M 460

INDIANA

Miller, Alma M. (SHOWPLACE) TOL. 101 E.D. 105

SHEET 10 LINE 39

W. (COLOR) 21 (AGE) Indiana (BIRTHPLACE) (CITIZENSHIP)

Vanderburgh (COUNTY)

Evansville (CITY) Blackford Ave. (STREET) 10 (HOUSE NO.)

ENUMERATED WITH Miller, Thomas

RELATIONSHIP TO ABOVE Daughter in law

REMARKS

M460

INDIANA

Miller Almeda (HEAD OF FAMILY)

VOL. 110 E.D. 182

SHEET 9 LINE 57

W (COLOR) 44 (AGE) Indiana (BIRTHPLACE) (CITIZENSHIP)

Wells (COUNTY)

Bluffton (CITY) Main (STREET) 824 (HOUSE NO.)

OTHER MEMBERS OF FAMILY

NAME	RELATIONSHIP	AGE	BIRTHPLACE	CITIZENSHIP
Miller, Golda	D	20	Indiana	
— Viola	D	16	Indiana	
— Pearlean	D	15	Indiana	
— Georgia	D	11	Indiana	
— Willi	D	8	Indiana	

[illegible] INDEX [illegible]

[illegible]

Miller Almeda

HEAD OF FAMILY—CONTINUED

STATE Indiana

OTHER MEMBERS OF FAMILY—CONTINUED

NAME	RELATIONSHIP	AGE	BIRTHPLACE	[illegible]
Miller, John Edward	S	2 1/2	Indiana	

[illegible] 2 Aug 01

[illegible]

M 460

INDIANA

Miller Almon (INDIVIDUAL) VOL. 88 E.D. 023

SHEET 12 LINE 100

W (COLOR) 35 (AGE) Michigan (BIRTHPLACE) (CITIZENSHIP)

St. Joseph (COUNTY)

South Bend Cushing (CITY) (STREET) 318 (HOUSE NO.)

ENUMERATED WITH Madison, Dan

RELATIONSHIP TO ABOVE Roomer

REMARKS

[illegible]

M 460

Miller, Alonzo
(HEAD OF FAMILY)

INDIANA

VOL. 4 E.D. 83

SHEET 11 LINE 49

W (COLOR) 25 (AGE) Indiana (BIRTHPLACE) (CITIZENSHIP)

Allen (COUNTY)

Ft Wayne (CITY) Smith (STREET) 223 (HOUSE NO.)

OTHER MEMBERS OF FAMILY

NAME	RELATIONSHIP	AGE	BIRTHPLACE	CITIZENSHIP
Miller, Hilda	W	23	Ohio	
" Eugene	S	4 1/2	Indiana	
" Virginia	D	12	Indiana	
" Walter	B	20	Indiana	

1920 CENSUS—INDEX
DEPARTMENT OF COMMERCE
BUREAU OF THE CENSUS

U.S. GOVERNMENT PRINTING OFFICE

M460

INDIANA

Miller, Alonzo (INDIVIDUAL)

VOL. 63 E.D. 38

SHEET 5 LINE 98

B (COLOR) 25 (AGE) Indiana (BIRTHPLACE) (CITIZENSHIP)

Marion (COUNTY)

Indianapolis (CITY) 16th (STREET) 127 (HOUSE NO.)

ENUMERATED WITH Middle Brooks, Adam

RELATIONSHIP TO ABOVE Nephew

REMARKS

1930 CENSUS OF THE
DEPARTMENT OF COMMERCE
BUREAU OF THE CENSUS

U.S. GOVERNMENT PRINTING OFFICE

M 460

INDIANA

Miller Alonza
(HEAD OF FAMILY)

VOL. 25 E.D. 186

SHEET 2 LINE 93

W 54 Indiana
(COLOR) (AGE) (BIRTHPLACE) (CITIZENSHIP)

Montgomery
(COUNTY)

New Ross
(CITY) (STREET) (HOUSE NO.)

OTHER MEMBERS OF FAMILY

NAME	RELATIONSHIP	AGE	BIRTHPLACE	CITIZENSHIP
Miller, Della	W	42	Indiana	

1900 CENSUS INDEX
DEPARTMENT OF COMMERCE
BUREAU OF THE CENSUS

U.S. GOVERNMENT PRINTING OFFICE

3446

INDIANA

Miller Alonzo B
(HEAD OF FAMILY)

VOL. 100 E.D. 178

SHEET 19 LINE 32

W 68 North Carolina
(RACE) (AGE) (BIRTHPLACE)

(COUNTY)

Lafayette
(CITY)

1st
(STREET)

1013
(HOUSE NO.)

OTHER MEMBERS OF FAMILY

NAME	RELATION-SHIP	AGE	BIRTHPLACE	
Miller, Dora A	W	63	Indiana	

1900 CENSUS—INDEX
DEPARTMENT OF COMMERCE
BUREAU OF THE CENSUS

m 460

INDIANA

Miller, Alonza C
(HEAD OF FAMILY)

VOL. 93 E.D. 273

SHEET 8 LINE 3

W 46 Indiana
(COLOR) (AGE) (BIRTHPLACE) (CITIZENSHIP)

Starke
(COUNTY)

— — —
(CITY) (STREET) (HOUSE NO.)

OTHER MEMBERS OF FAMILY

NAME	RELATIONSHIP	AGE	BIRTHPLACE	[illegible]
Miller, Barbara	W	46	Indiana	

1920 CENSUS—INDEX
DEPARTMENT OF COMMERCE
BUREAU OF THE CENSUS

A-1a

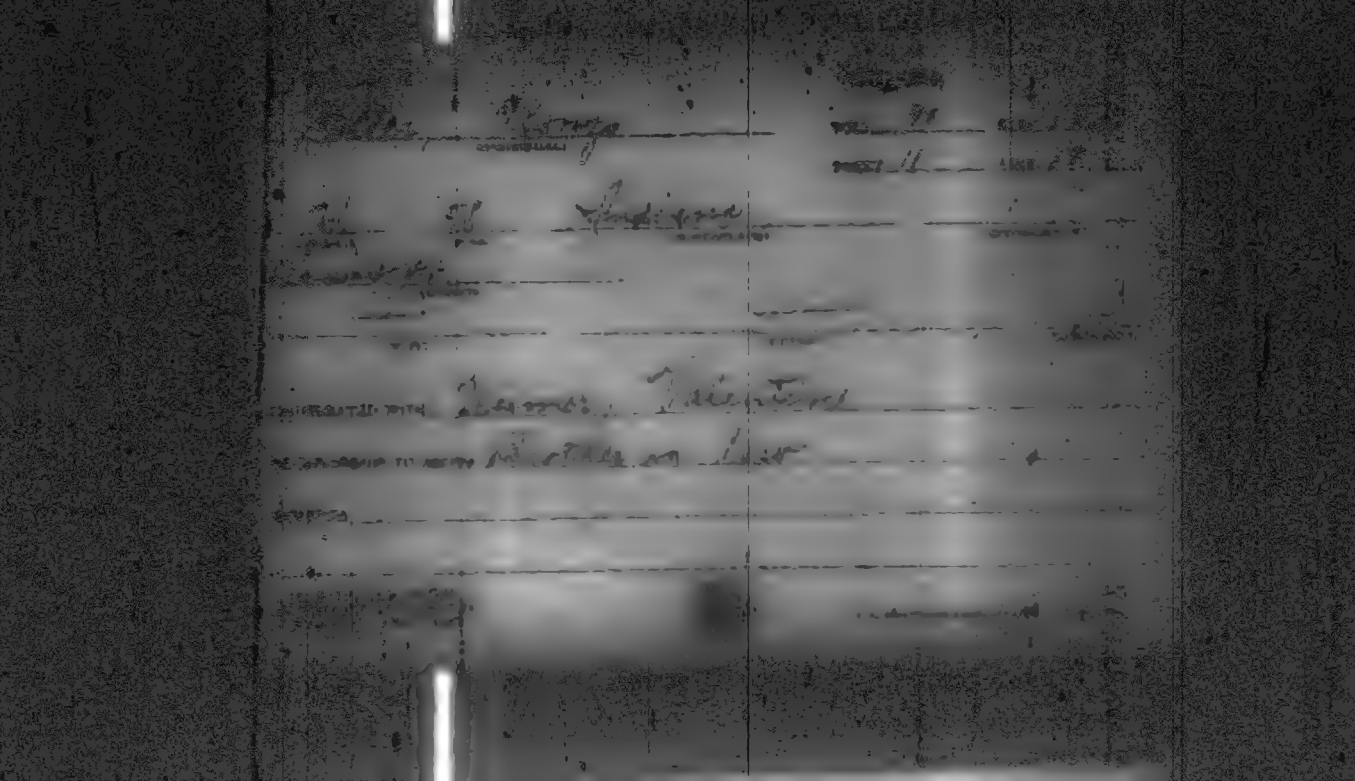

M 160

INDIANA

Miller Alonzo (HEAD OF FAMILY) VOL. 58 E.D. 96

SHEET 2 LINE 21

W (RACE) 33 (AGE) Indiana (BIRTHPLACE) (OTHERWISE)

Madison (COUNTY)

Anderson (CITY) Central Ave (STREET) 84 (HOUSE NO.)

OTHER MEMBERS OF FAMILY

NAME	RELATIONSHIP	AGE	BIRTHPLACE	
Miller Edith	W	31	Indiana	
— Charles	S	12	Indiana	
— Raymond	S	6	Indiana	
— Pauline	D	9	Indiana	
[illegible] Barrende	R	17	Indiana	

2 Roomers

M 460

Miller, Alonzo
(HEAD OF FAMILY)

INDIANA

VOL. 25 E.D. [illegible]

SHEET 9 LINE 76

W [illegible] Indiana
(INSTITUTION) (CITY) (BIRTHPLACE) (CITIZENSHIP)

Elkhart
(COUNTY)

(CITY) (STREET) (HOUSE NO.)

OTHER MEMBERS OF FAMILY

NAME	RELATIONSHIP	AGE	BIRTHPLACE	[illegible]
Miller Clara	W	[illegible]	Indiana	

1920 CENSUS—INDEX
DEPARTMENT OF COMMERCE
BUREAU OF THE CENSUS

A-16

INDIANA

Miller, Alonzo (HEAD OF FAMILY)

VOL. 27 E.D. 102

SHEET 7 LINE 53

W (COLOR) 45 (AGE) Indiana (BIRTHPLACE) (CITIZENSHIP)

Harrison (COUNTY)

(CITY) (STREET) (HOUSE NO.)

OTHER MEMBERS OF FAMILY

NAME	RELATIONSHIP	AGE	BIRTHPLACE	CITIZENSHIP
Miller, Iva	W	40	Indiana	
Vivian	D	7	Indiana	
Bleun	S	5	Indiana	

1920 CENSUS—INDEX
DEPARTMENT OF COMMERCE
BUREAU OF THE CENSUS

INDIANA

Miller, Alonzo (HEAD OF FAMILY)

VOL. 59 E.D. [illegible]

SHEET 1 LINE 2[illegible]

W (COLOR) 59 (AGE) Indiana (BIRTHPLACE) (CITIZENSHIP)

Madison (COUNTY)

— (CITY) — (STREET) — (HOUSE NO.)

OTHER MEMBERS OF FAMILY

NAME	RELATIONSHIP	AGE	BIRTHPLACE	[illegible]
Miller, Mary L	W	58	Indiana	

1920 CENSUS—INDEX
DEPARTMENT OF COMMERCE
BUREAU OF THE CENSUS

A-1a

U.S. GOVERNMENT PRINTING OFFICE

M 460

INDIANA

Miller, Alonzo (HEAD OF FAMILY)

Vol. 36 E.D. 79

SHEET 11 LINE 55

W (COLOR) 47 (AGE) Indiana (BIRTHPLACE)

Henry (COUNTY)

(CITY) (STREET) (HOUSE NO.)

OTHER MEMBERS OF FAMILY

NAME	RELATION-SHIP	AGE	BIRTHPLACE	(OTHER INFO)
Miller, Lizzie	W	42	Indiana	
Lawton, Frank	Ward	18	Indiana	

1940 CENSUS—INDEX
DEPARTMENT OF COMMERCE
BUREAU OF THE CENSUS

A-10

M460

INDIANA

Miller Alonzo

VOL. 104 E.D. 176

SHEET 10 LINE 18

Wd 29 Kentucky

Vandeburgh

Evansville John

ENUMERATED WITH Clark, Nancy J.

RELATIONSHIP TO ABOVE Son-in-Law

REMARKS

No 460

Miller, Alonzo
HEAD OF FAMILY

INDIANA

VOL. 29 ED. 79

SHEET 2 LINE 22

W | 46 | Missouri
RACE | AGE | BIRTHPLACE

Grant
COUNTY

CITY | STREET | HOUSE NO. | HOUSE NO.

OTHER MEMBERS OF FAMILY

NAME	RELATION-SHIP	AGE	BIRTHPLACE
Miller, Sarah C	W	45	Missouri
— John	S	19	Indiana

1920 CENSUS—INDEX
DEPARTMENT OF COMMERCE
BUREAU OF THE CENSUS

A-68

M 460

INDIANA

Miller, Alonzo M
(HEAD OF FAMILY)

VOL. 32 E.D. 73

SHEET 1 LINE 5

W 59 Indiana
(COLOR) (AGE) (BIRTHPLACE) (CITIZENSHIP)

Greene
(COUNTY)

(CITY) (STREET) (HOUSE NO.)

OTHER MEMBERS OF FAMILY

NAME	RELATIONSHIP	AGE	BIRTHPLACE	CITIZENSHIP
Miller, Martha J	W	54	Indiana	

1920 CENSUS INDEX
DEPARTMENT OF COMMERCE
BUREAU OF THE CENSUS

A-4a
U. S. GOVERNMENT PRINTING OFFICE

Miller, Alonzo, J

INDIANA

VOL. 97 E.D. 124

SHEET 8 LINE 13

W 55 United States

Howard

Kokomo Monroe 508

CHARGEABLE WITH Kable, Burthor

RELATIONSHIP TO ABOVE Lodger

REMARKS

1880 CENSUS—INDEX
DEPARTMENT OF COMMERCE
BUREAU OF THE CENSUS

A-2

M460

INDIANA

Miller, Alouies (HEAD OF FAMILY)

VOL. 5 E.D. 81

SHEET 1 LINE 5

W (COLOR) 69 (AGE) Germany (BIRTHPLACE) 1870-Ma-1880 (CITIZENSHIP)

Allen (COUNTY)

Ft Wayne (CITY) Spy Run Ave (STREET) 1658 (HOUSE NO.)

OTHER MEMBERS OF FAMILY

NAME	RELATIONSHIP	AGE	BIRTHPLACE	LINE NO.
Miller, Kathryn	W	62	Indiana	
— Ida	D	48	Indiana	
— Nicholas	S	29	Indiana	
Felor Anna	D	32	Indiana	
Kelker Ethel	B	28	Indiana	

1880 CENSUS—INDEX
DEPARTMENT OF COMMERCE
BUREAU OF THE CENSUS

1 see 2

A-18

STATE Indiana

Miller, Thomas
(HEAD OF FAMILY—CONTINUED)

OTHER MEMBERS OF FAMILY—CONTINUED

NAME	RELATIONSHIP	AGE	BIRTHPLACE	[illegible]
Batchelder Mary	Sil	63	Indiana	
" William M	"	9	Indiana	

1920 CENSUS—INDEX
DEPARTMENT OF COMMERCE
BUREAU OF THE CENSUS

2 see 1

A-1

M462

INDIANA

Miller, Aloysius — VOL. 42 E.D. 82

HEAD OF FAMILY — SHEET 3 LINE 3

W 46 Indiana

SEX AGE BIRTHPLACE CITIZENSHIP

City COUNTY

1 HOUSE NO. STREET HOUSE NO.

HOUSE NO. STREET

OTHER MEMBERS OF FAMILY

NAME	RELATIONSHIP	AGE	BIRTHPLACE	CITIZENSHIP
Miller, Fortune	H	39	Indiana	
" Florentine	D	17	Indiana	
" Nellie	D	14	Indiana	
" Sylvester	S	12	Indiana	
" Edna	D	9	Indiana	

1920 CENSUS—SCHEDULE
DEPARTMENT OF COMMERCE
BUREAU OF THE CENSUS

AGE

Miller Aloysius

HEAD OF FAMILY—CONTINUED

STATE Indiana

OTHER MEMBERS OF FAMILY—CONTINUED

NAME	RELATIONSHIP	AGE	BIRTHPLACE	CHURCH
Miller, Magdelana	D.	7	Indiana	
" Adeline	D.	4 1/2	Indiana	
" Jerome	S.	1 1/2	Indiana	
Willhoff, Gertrude	M. L.	73	Ohio	

1920 CENSUS—INDEX
DEPARTMENT OF COMMERCE
BUREAU OF THE CENSUS

A-49

U. S. GOVERNMENT PRINTING OFFICE

3m 450

INDIANA

Miller, Aloysius (HEAD OF FAMILY)

VOL. 69 E.D. 171

SHEET 16 LINE 44

W (COLOR) 32 (AGE) Ohio (BIRTHPLACE)

(CITIZENSHIP)

Marion (COUNTY)

Indianapolis (CITY) Garfield (STREET) 615 (HOUSE NO.)

OTHER MEMBERS OF FAMILY

NAME	RELATION-SHIP	AGE	BIRTHPLACE	CITIZEN-SHIP
Miller, Katherine	W	26	Indiana	

1920 CENSUS—INDEX
DEPARTMENT OF COMMERCE
BUREAU OF THE CENSUS

A-1a

M460

INDIANA

Miller Alpha — VOL 6 — E.D. 12

(HEAD OF FAMILY) — SHEET 10 — LINE 44

W | 35 | Indiana

(COLOR) | (AGE) | (BIRTHPLACE)

Bartholomew

(COUNTY)

CITY | (STREET) | HOUSE NO.

OTHER MEMBERS OF FAMILY

NAME	RELATION-SHIP	AGE	BIRTHPLACE	CITIZEN-SHIP
Miller Mary	W	31	Indiana	

1920 CENSUS—INDEX
DEPARTMENT OF COMMERCE
BUREAU OF THE CENSUS

M 460

Miller, Alpha

INDIANA

VOL. 11 E.D. 20

SHEET 1 LINE 43

W 58 Ohio

Clark

Jeffersonville Utica

ENUMERATED WITH Switzerland County

RELATIONSHIP TO ABOVE Aunt

REMARKS

1920 CENSUS - INDEX

M460

INDIANA

Miller, Alsey
(HEAD OF FAMILY)

VOL. 33 E.D. 51

SHEET 4 LINE 34

W 62 North Carolina
(COLOR) (AGE) (BIRTHPLACE) (CITIZENSHIP)

Hancock
(COUNTY)

(CITY) (STREET) (HOUSE NO.)

OTHER MEMBERS OF FAMILY

NAME	RELATIONSHIP	AGE	BIRTHPLACE	CITIZENSHIP
Miller, Phoebe K	W	60	Indiana	
Bettery, Ella	S D	21	Indiana	

1910 CENSUS—INDEX
DEPARTMENT OF COMMERCE
BUREAU OF THE CENSUS

Ada

U. S. GOVERNMENT PRINTING OFFICE

M460

INDIANA

Miller, Alta
(HEAD OF FAMILY)

VOL. 105 E.D. 101

SHEET 7 LINE 52

W 53 Illinois
(COLOR) (AGE) (BIRTHPLACE)

Vermillion
(COUNTY)

Clinton
(CITY)

John
(STREET)

237
(HOUSE NO.)

OTHER MEMBERS OF FAMILY

NAME	RELATIONSHIP	AGE	BIRTHPLACE	OCCUPATION
Miller, Israel D	H	46	Indiana	
" Lena	W	46	Indiana	
" Elena	D	15	Indiana	
" Dane	S	16	Indiana	

1920 CENSUS—INDEX
DEPARTMENT OF COMMERCE
BUREAU OF THE CENSUS

A-10

U. S. GOVERNMENT PRINTING OFFICE

M460

INDIANA

Miller Alta (CONTINUED)

VOL. 38 E.D. 136

SHEET 8 LINE 7

W (COLOR) 26 (AGE) Indiana (BIRTHPLACE) (CITIZENSHIP)

Howard (COUNTY)

Kokomo (CITY) Ohio Ave (STREET) 605 (HOUSE NO.)

ENGINEERED WITH Golightly William J.

RELATIONSHIP TO ABOVE Servant

REMARKS

1920 CENSUS INDEX
DEPARTMENT OF COMMERCE
BUREAU OF THE CENSUS

A-2

U. S. GOVERNMENT PRINTING OFFICE

M 460

INDIANA

Miller, Alta
(INDIVIDUAL)

VOL. 77 E.D. 149

SHEET 3. LINE 86

W. (COLOR) O. (AGE) Indiana (BIRTHPLACE) (CITIZENSHIP)

Ohio
(COUNTY)

(CITY) (STREET) (HOUSE NO.)

ENUMERATED WITH Miller, Benjamin F.

RELATIONSHIP TO ABOVE Not Reported

REMARKS Apparently daughter

1880 CENSUS—INDEX
DEPARTMENT OF COMMERCE
BUREAU OF THE CENSUS

A-4

U.S. GOVERNMENT PRINTING OFFICE

M 460

Miller, Alta P.
(INDIVIDUAL)

INDIANA

VOL. 104 E.D. 152

SHEET 8 LINE 46

W. (COLOR) W (AGE) Indiana (BIRTHPLACE) (CITIZENSHIP)

Washington (COUNTY)

(CITY) (STREET) (HOUSE NO.)

ENUMERATED WITH Miller, James B.

RELATIONSHIP TO ABOVE Grand-Daughter

REMARKS

1910 CENSUS INDEX
DEPARTMENT OF COMMERCE
BUREAU OF THE CENSUS

A-3

U. S. GOVERNMENT PRINTING OFFICE

N 460

Miller Altia
(INDIVIDUAL)

INDIANA

VOL. 34 E.D. 43

SHEET 4 LINE 23

W (COLOR) 1 3/12 (AGE) Indiana (BIRTHPLACE) (OPTIONAL)

Hendricks

Pittsboro (CITY) East Main (STREET) (HOUSE NO.)

ENUMERATED WITH Miller, David

RELATIONSHIP TO ABOVE Grand Daughter

REMARKS

[illegible]

U.S. GOVERNMENT PRINTING OFFICE

M460

STATE INDIANA

Miller Altie

FOL. 100 E. 164

SHEET 5 LINE 63

W 25 Indiana

Tippecanoe

La Fayette 4th N.R.

ASSOCIATED WITH Not Reported

RELATIONSHIP TO ABOVE Not Reported

REMARKS

M 460

STATE INDIANA

Miller Olton

VOL. 110 E.D. 1[illegible]

SHEET 6 LINE 80

W 15 Bluffton

Wells

Bluffton W. Chesey

ENUMERATED WITH Shanes, William

RELATIONSHIP TO ABOVE Stepson

REMARKS

INDIANA

Miller, Alton

VOL. 108 C.D. 187

SHEET 3 LINE 29

W 5 1/2 Indiana

Warrick

MATERIALS GIVEN Madden, William

RELATIONSHIP TO ABOVE Grandson

REMARKS

460

INDIANA

Miller, Alva
(HEAD OF FAMILY)

VOL. 101 ED. 110

SHEET 9 LINE 66

W 36 Indiana
(COLOR) (AGE) (BIRTHPLACE)

Vanderburg
(COUNTY)

Evansville Emmett 127
(CITY) (STREET) (HOUSE NO.)

OTHER MEMBERS OF FAMILY

NAME	RELATIONSHIP	AGE	BIRTHPLACE	CITIZEN OF
Miller, Monroe	W	38	Indiana	
- Ruby	D	13	Indiana	

1930 CENSUS—INDEX
POPULATION SCHEDULE

M460

INDIANA

Miller, Alva
HEAD OF FAMILY

VOL. 26 E.D. 80

SHEET 1 LINE 9

A 38 Indiana
OWNER AGE BIRTHPLACE

Fulton
COUNTY

CITY STREET HOUSE NO.

OTHER MEMBERS OF FAMILY

NAME	RELATIONSHIP	AGE	BIRTHPLACE	HOME OWNED
Miller, Ann	W	29	Indiana	
Troy L	S	2 6/12	Indiana	
Murray, Mary A	M L	69	Indiana	

1920 CENSUS INDEX
DEPARTMENT OF COMMERCE
BUREAU OF THE CENSUS

A-16

U. S. GOVERNMENT PRINTING OFFICE

M460

INDIANA

Miller Alva
(HEAD OF FAMILY)

VOL. 84 E.D. 80

SHEET 8 LINE 93

W 26 Indiana
(COLOR) (AGE) (BIRTHPLACE) (CITIZENSHIP)

Putnam
(COUNTY)

(CITY) (STREET) (HOUSE NO.)

OTHER MEMBERS OF FAMILY

NAME	RELATIONSHIP	AGE	BIRTHPLACE	[illegible]
Miller, Edith P	W	22	Indiana	
— Forrest E	S	2	Indiana	
— Mary F.	D	6/12	Indiana	

1880 CENSUS—INDEX
DEPARTMENT OF COMMERCE
BUREAU OF THE CENSUS

U.S. GOVERNMENT PRINTING OFFICE

Jm 460

Miller, Flora
(HEAD OF FAMILY)

INDIANA

VOL. 9 Y Co. 119

SHEET 7 LINE 76

W 36
(COLOR) (AGE)

Shelby
(COUNTY)

Indiana
(BIRTHPLACE)

(CITY) (STREET) (HOUSE NO.)

OTHER MEMBERS OF FAMILY

NAME	RELATION-SHIP	AGE	BIRTHPLACE	CITIZEN-SHIP
Living Alone				

1930 CENSUS-INDEX
DIRECTORY OF OCCUPATIONS
BUREAU OF THE CENSUS

A-16

U.S. GOVERNMENT PRINTING OFFICE

INDIANA

VOL. 4 E.D. 42

SHEET 7 LINE 40

Miller, Alva

M 34 Indiana

Allen

Ft Wayne Ward Calhoun

ENUMERATED WITH Rippe George

RELATIONSHIP TO ABOVE Lodger

REMARKS

INDIANA

VOL 90 E.D. 147

SHEET 5 LINE 68

Miller, Alva C
(HEAD OF FAMILY)

W | 37 | Indiana
COLOR | AGE | BIRTHPLACE

Randolph
(COUNTY)

(CITY) (STREET) (HOUSE NO.)

OTHER MEMBERS OF FAMILY

NAME	RELATION-SHIP	AGE	BIRTHPLACE
Miller, Mary	W	38	Indiana
— Freda	D	17	Indiana
— Helen	D	16	Indiana
— Ruth	D	14	Indiana
— Harry	S	12	Indiana

1930 CENSUS - INDEX

STATE Indiana

Miller, Alva C

(HEAD OF FAMILY—CONTINUED)

OTHER MEMBERS OF FAMILY—CONTINUED

NAME	RELATIONSHIP	AGE	BIRTHPLACE	[illegible]
Miller, Evert	S	9	Indiana	
— Doris	D	3 7/12	Indiana	

1920 CENSUS—INDEX #2 all 1
DEPARTMENT OF COMMERCE
BUREAU OF THE CENSUS

A-4b

U.S. GOVERNMENT PRINTING OFFICE

M460

INDIANA

Miller, Alva D (HEAD OF FAMILY)

VOL. 47 E.D. 136

SHEET 5 LINE 16

W (COLOR) 29 (AGE) Indiana (BIRTHPLACE) (CITIZENSHIP)

Miami (COUNTY)

(CITY) (STREET) (HOUSE NO.)

OTHER MEMBERS OF FAMILY

NAME	RELATIONSHIP	AGE	BIRTHPLACE	CITIZENSHIP
Miller, Nettie H	W	24	Indiana	
— Robert C	S	5	Indiana	
— Lelah M	D	4 1/2	Indiana	
— John M	S	1	Indiana	

1920 CENSUS—INDEX
DEPARTMENT OF COMMERCE
BUREAU OF THE CENSUS

A-10

M460

INDIANA

VOL. #8 E.D. #1

SHEET 1 LINE 72

Miller, Alva H (HEAD OF FAMILY)

W 27 Indiana

(SEX) (AGE) (BIRTHPLACE) (CITIZENSHIP)

Boone

(COUNTY)

(CITY) (STREET) (HOUSE NO.)

OTHER MEMBERS OF FAMILY

NAME	RELATION-SHIP	AGE	BIRTHPLACE	CITIZEN-SHIP
Miller, Norval	W	21	Indiana	
" Myron M	S	2/12	Indiana	

1920 CENSUS—INDEX
DEPARTMENT OF COMMERCE
BUREAU OF THE CENSUS

A46

INDIANA

VOL. 22 E.D. 111

SHEET 7 LINE 92

Miller, Alva M (HEAD OF FAMILY)

W (COLOR) 51 (AGE) Ohio (BIRTHPLACE)

DeKalb (COUNTY)

(CITY) (STREET) (HOUSE NO.)

OTHER MEMBERS OF FAMILY

NAME	RELATION-SHIP	AGE	BIRTHPLACE	CITIZEN-SHIP
Miller, Ida C	W	47	Indiana	
Mary	D	20	Ohio	

1920 CENSUS—INDEX
DEPARTMENT OF COMMERCE
BUREAU OF THE CENSUS

A-16

M460

INDIANA

Miller, Alva R (HEAD OF FAMILY)

VOL. 29 E.D. 66

SHEET 3 LINE 12

W (COLOR) 31 (AGE) Indiana (BIRTHPLACE) (CITIZENSHIP)

Grant (COUNTY)

(CITY) Faltz (STREET) (HOUSE NO.)

OTHER MEMBERS OF FAMILY

NAME	RELATIONSHIP	AGE	BIRTHPLACE	CITIZENSHIP
Miller, Cora A	W	30	Indiana	
— Harold A	S	8	Indiana	

1930 CENSUS—INDEX
DEPARTMENT OF COMMERCE
BUREAU OF THE CENSUS

U. S. GOVERNMENT PRINTING OFFICE

M 460

INDIANA

Miller, Alvah
(HEAD OF FAMILY)

VOL. 18 E.D. 177

SHEET 1 LINE 24

W 57 Indiana
(RACE) (AGE) (BIRTHPLACE)

Dearborn
(COUNTY)

(CITY) (STREET) (HOUSE NO.)

OTHER MEMBERS OF FAMILY

NAME	RELATIONSHIP	AGE	BIRTHPLACE	OCCUPATION
Miller, Anna	W	45	Indiana	
— Irene	D	21	Indiana	
— Gladys	D	20	Indiana	
— Bernice	D	15	Indiana	

1920 CENSUS—INDEX
DEPARTMENT OF COMMERCE
BUREAU OF THE CENSUS

A-16

U. S. GOVERNMENT PRINTING OFFICE

M460

INDIANA

Miller Alvah C
(HEAD OF FAMILY)

VOL. 108 E.D. 180

SHEET 2 LINE 81

W 52 Indiana
(COLOR) (AGE) (BIRTHPLACE) (CITIZENSHIP)

Warrick
(COUNTY)

(CITY) (STREET) (HOUSE NO.)

OTHER MEMBERS OF FAMILY

NAME	RELATIONSHIP	AGE	BIRTHPLACE	CITIZENSHIP
Miller Cora D	W	52	Indiana	
— Frank J	S	27	Indiana	
— Minnie M	D	20	Indiana	
— Mary F	D	18	Indiana	
— Ida M	D	12	Indiana	

1920 CENSUS—INDEX
DEPARTMENT OF COMMERCE
BUREAU OF THE CENSUS

M460

INDIANA

Miller, Alvah G. (HEAD OF FAMILY)

VOL. 8 E.D. 8

SHEET 7 LINE 26

W (COLOR) 27 (AGE) Indiana (BIRTHPLACE) (CITIZENSHIP)

Boone (COUNTY)

(CITY) (STREET) (HOUSE NO.)

OTHER MEMBERS OF FAMILY

NAME	RELATIONSHIP	AGE	BIRTHPLACE	CITIZENSHIP
Miller, Lethia E.	M	47	Indiana	

1920 CENSUS—INDEX
DEPARTMENT OF COMMERCE
BUREAU OF THE CENSUS

A-1a

U. S. GOVERNMENT PRINTING OFFICE

M460

INDIANA

Miller, Alvah M. (HEAD OF FAMILY)

VOL. 27 E.D. 71

SHEET 6 LINE 16

W. (COLOR) 47 (AGE) Indiana (BIRTHPLACE) (STATE OR COUNTRY)

Fulton (COUNTY)

(CITY) (STREET) (HOUSE NO.)

OTHER MEMBERS OF FAMILY

NAME	RELATIONSHIP	AGE	BIRTHPLACE	CITIZENSHIP
Miller, Lena J.	W	45	Indiana	
Seffert, Leon R.	D	25	Indiana	
Miller, Charlotte L.	D	21	Indiana	
— Mary Ruth	D	17	Indiana	
— Florence C	D	12	Indiana	

1920 CENSUS—INDEX
DEPARTMENT OF COMMERCE
BUREAU OF THE CENSUS

IRU #2

A-1a

STATE Indiana

Miller Alvah M.
HEAD OF FAMILY—CONTINUED

OTHER MEMBERS OF FAMILY—CONTINUED

NAME	RELATIONSHIP	AGE	BIRTHPLACE	OWNED-BY
Miller, Carl S.	S.	9	Indiana	
Leffert Leon M.	U. S.	1 1/2	Indiana	

"STAR #1"

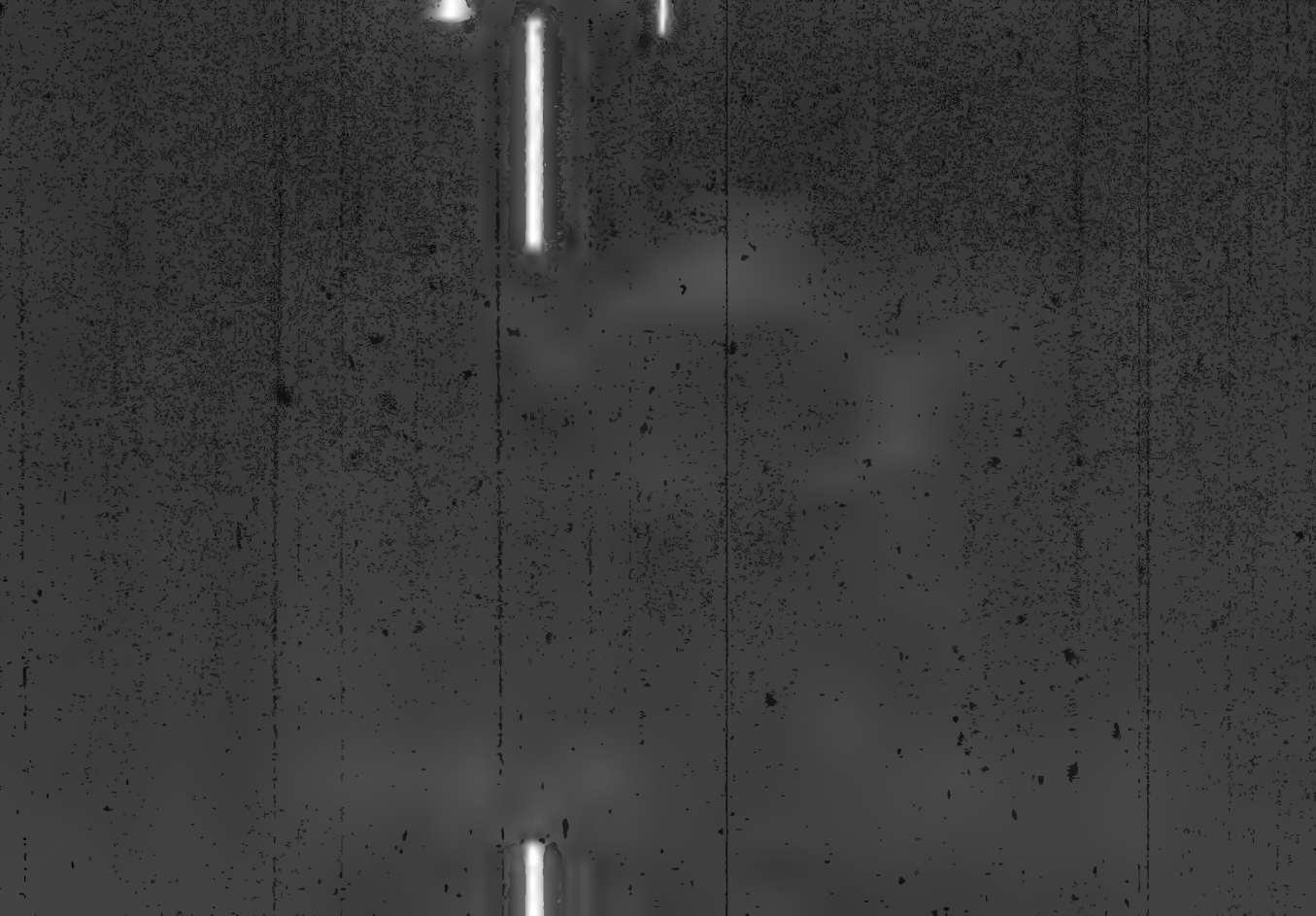

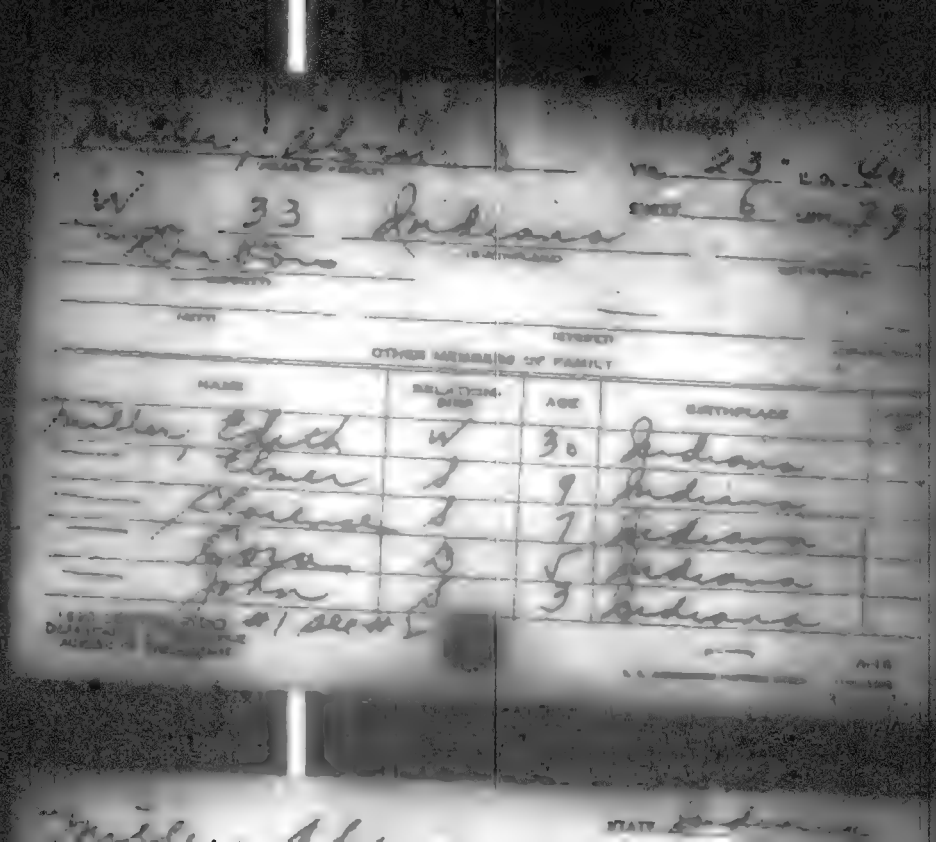

[illegible] 23 [illegible]

W 33 Indiana SHEET 6 [illegible] 79

[illegible]

OTHER MEMBERS OF FAMILY

NAME	RELATIONSHIP	AGE	BIRTHPLACE
Miller, Edith	W	30	Indiana
Elmer	S	9	Indiana
Clarence	S	7	Indiana
Cora	D	5	Indiana
John	S	3	Indiana

#1 see #2

STATE Indiana

Miller Alvin

STATE Indiana

HEAD OF FAMILY—CONTINUED

OTHER MEMBERS OF FAMILY—CONTINUED

NAME	RELATIONSHIP	AGE	BIRTHPLACE	[illegible]
Miller, Ralph	S	2	Indiana	
— Robert	S	1	Indiana	

#2 see #1

Muller, Alvin
HEAD OF FAMILY

INDIANA

VOL. 81 E.D. [illegible]

SHEET 17 LINE [illegible]

W 39 Indiana
COLOR AGE BIRTHPLACE

Rent
OWN OR RENT

Cannelton Sixth
CITY STREET

OTHER MEMBERS OF FAMILY

NAME	RELATIONSHIP	AGE	BIRTHPLACE	
Muller, Stella	W	41	Indiana	

Miller, Alvin
(HEAD OF FAMILY)

INDIANA

VOL. 79 E.D. 133

SHEET 3 LINE 33

21 (COLOR) 50 (AGE) Indiana (BIRTHPLACE) (CITIZENSHIP)

Noble (COUNTY)

(CITY) (STREET) (PLACE)

OTHER MEMBERS OF FAMILY

NAME	RELATIONSHIP	AGE	BIRTHPLACE	[illegible]
Miller, Minnie	Si	41	Indiana	

1910 CENSUS [illegible]
[illegible]

M 4/6

Miller, Alvin
(HEAD OF FAMILY)

INDIANA

VOL. 24 E.D. 31

SHEET 5 LINE 94

W 26 Indiana
(AGE) (BIRTHPLACE) (CITIZENSHIP)

Elkhart
(COUNTY)

(CITY) (STREET) (HOUSE NO.)

OTHER MEMBERS OF FAMILY

NAME	RELATIONSHIP	AGE	BIRTHPLACE	[illegible]
Miller, Cary	W	27	Indiana	
Opal	D	6	Indiana	

1890 CENSUS INDEX
[illegible]

M460

INDIANA

Miller, Alvin G
(HEAD OF FAMILY)

VOL. 99 E.D. 182

SHEET 7 LINE 53

W 46 Indiana
(COLOR) (AGE) (BIRTHPLACE) (CITIZENSHIP)

Tippecanoe
(COUNTY)

Clayton
(CITY) (STREET) (COUNTY TEL.)

OTHER MEMBERS OF FAMILY

NAME	RELATIONSHIP	AGE	BIRTHPLACE	CITIZENSHIP
Miller Alma J	W	42	Iowa	
Raymond H	S	13	Indiana	

1920 CENSUS INDEX

M460

INDIANA

Miller Alvin J. (HEAD OF FAMILY)

VOL. 93 E.D. 282

SHEET 3 LINE 62

W (COLOR) 50 (AGE) Illinois (BIRTHPLACE) (CITIZENSHIP)

Starke (COUNTY)

Knox (CITY) Delaware (STREET) 207 (HOUSE NO.)

OTHER MEMBERS OF FAMILY

NAME	RELATIONSHIP	AGE	BIRTHPLACE	COLOR
Miller, Emma D.	W	45	Indiana	

1910 CENSUS INDEX

#460

Miller Oliver W

INDIANA

VOL. 61 E. D. 96

SHEET 4 LINE 6

W 24 Indiana

Farmer

ASSOCIATED WITH Miller Louis L

RELATIONSHIP TO ABOVE Brother

REMARKS

M 460

Miller Alvin
(HEAD OF FAMILY)

INDIANA

VOL. 5 E.D. 57

SHEET 1 LINE 59

H (COLOR) 58 (AGE) Indiana (BIRTHPLACE) (CITIZENSHIP)

Miller (OCCUPATION)

Fort Wayne (CITY) Scott Ave (STREET) 1273 (HOUSE NO.)

OTHER MEMBERS OF FAMILY

NAME	RELATIONSHIP	AGE	BIRTHPLACE	
Miller Samuel	S	35	Indiana	
Wilkey Clyde	SL	32	Indiana	
— Lillian	D	33	Indiana	
— Ruth	GD	9	Indiana	
— Mildred	GD	8	Indiana	

[illegible]

[illegible]

STATE Indiana

Miller Florence
HEAD OF FAMILY—CONTINUED

OTHER MEMBERS OF FAMILY—CONTINUED

NAME	RELATIONSHIP	AGE	BIRTHPLACE	[illegible]
Pilkey Dorothy	G.C.	6	Indiana	

[illegible]

[illegible]

M 4-40

INDIANA

Miller, Alvira M. (HEAD OF FAMILY)

VOL. 98 E.D. 135

SHEET 12 LINE 13

W (COLOR) 67 (AGE) Indiana (BIRTHPLACE) (CITIZENSHIP)

Vig (OCCUPATION)

Terre Haute (CITY) Washington Ave. (STREET) 212 (HOUSE NO.)

OTHER MEMBERS OF FAMILY

NAME	RELATIONSHIP	AGE	BIRTHPLACE	CITIZENSHIP
Miller, Harrison M.	S	30	Indiana	

1920 CENSUS-INDEX
DEPARTMENT OF COMMERCE
BUREAU OF THE CENSUS

A-24

Jm 460

Miller, Alvan
(HEAD OF FAMILY)

INDIANA

VOL. 90 E.D. 168

SHEET 6 LINE 41

W 65 Ohio
(COLOR) (AGE) (BIRTHPLACE) (CITIZENSHIP)

Randolph
(COUNTY)

(CITY) (STREET) (HOUSE NO.)

OTHER MEMBERS OF FAMILY

NAME	RELATIONSHIP	AGE	BIRTHPLACE	[illegible]
Miller, Jennie L	W	64	Indiana	

1920 CENSUS—INDEX
[illegible]
[illegible]

[illegible]

M 460

INDIANA

Miller, Alexander E
(HEAD OF FAMILY)

VOL. 85 ED. 166

SHEET 5 LINE 5

W 38 Indiana
RACE AGE BIRTHPLACE (STATE OR COUNTRY)

Fulton
(COUNTY)

(CITY) (STREET) (HOUSE NO.)

OTHER MEMBERS OF FAMILY

NAME	RELATION-SHIP	AGE	BIRTHPLACE	CITIZEN-SHIP
Miller, Mary A	W	38	Indiana	
— Charles	S	15	Indiana	
— Albert	S	9	Indiana	
— Alice	D	3 Mo	Indiana	

1900 CENSUS—INDEX
DEPARTMENT OF COMMERCE
BUREAU OF THE CENSUS

A-60

INDIANA

Miller, Amabelle
(INDIVIDUAL)

VOL. 47 E.D. [illegible]

SHEET 14 LINE [illegible]

W 57 Indiana
(COLOR) (AGE) (BIRTHPLACE) (CITIZENSHIP)

La Grange
(COUNTY)

Topeka Lake
(CITY) (STREET) (HOUSE NO.)

CONSIDERATED WITH Sengley, Dale

RELATIONSHIP TO ABOVE Mother-in-Law

REMARKS

M 460

INDIANA

Miller, Amanda
HEAD OF FAMILY

VOL. 104 E.D. 153

SHEET 6 LINE 18

W. 73 Indiana
COLOR AGE BIRTHPLACE CITIZENSHIP

Washington
COUNTY

CITY STREET HOUSE NO.

OTHER MEMBERS OF FAMILY

NAME	RELATIONSHIP	AGE	BIRTHPLACE	[illegible]

1920 CENSUS INDEX
DEPARTMENT OF COMMERCE
BUREAU OF THE CENSUS

[illegible]

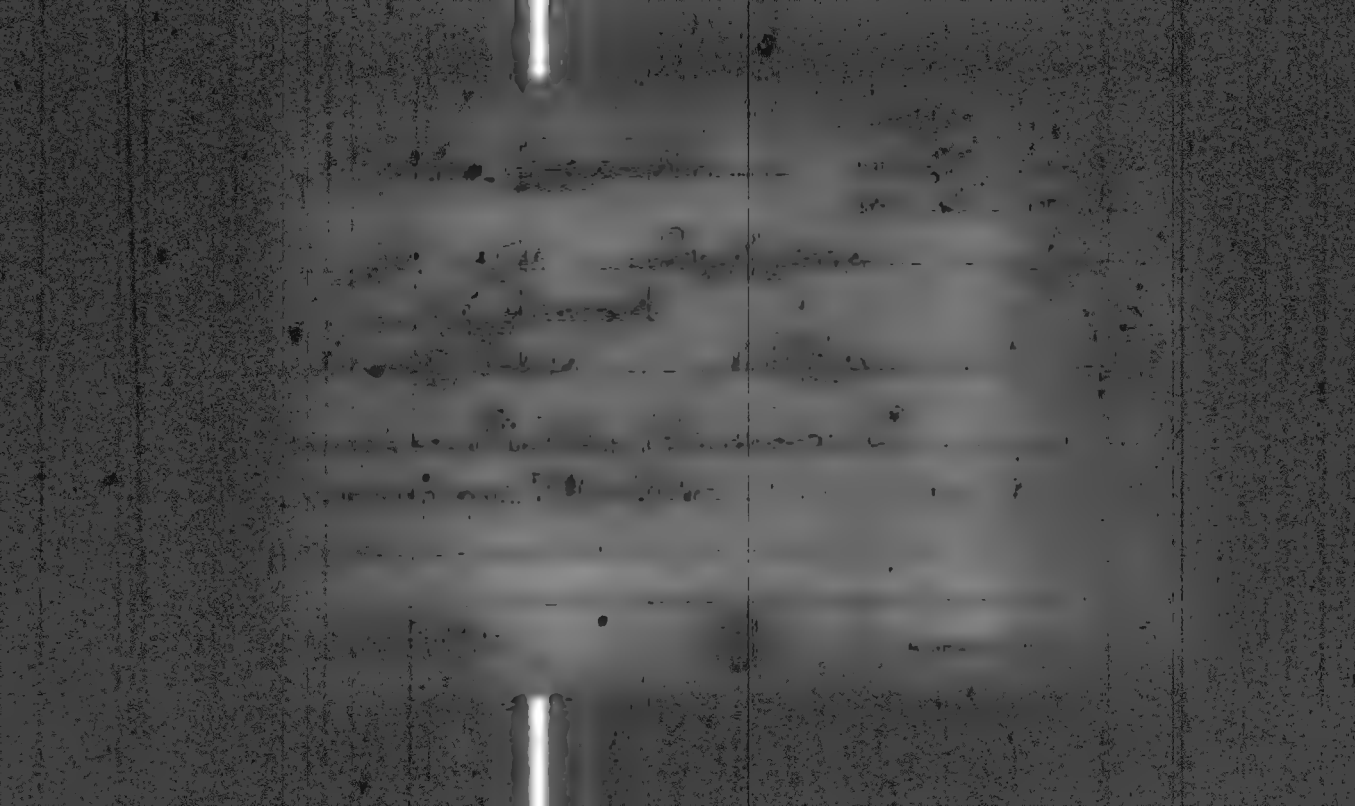

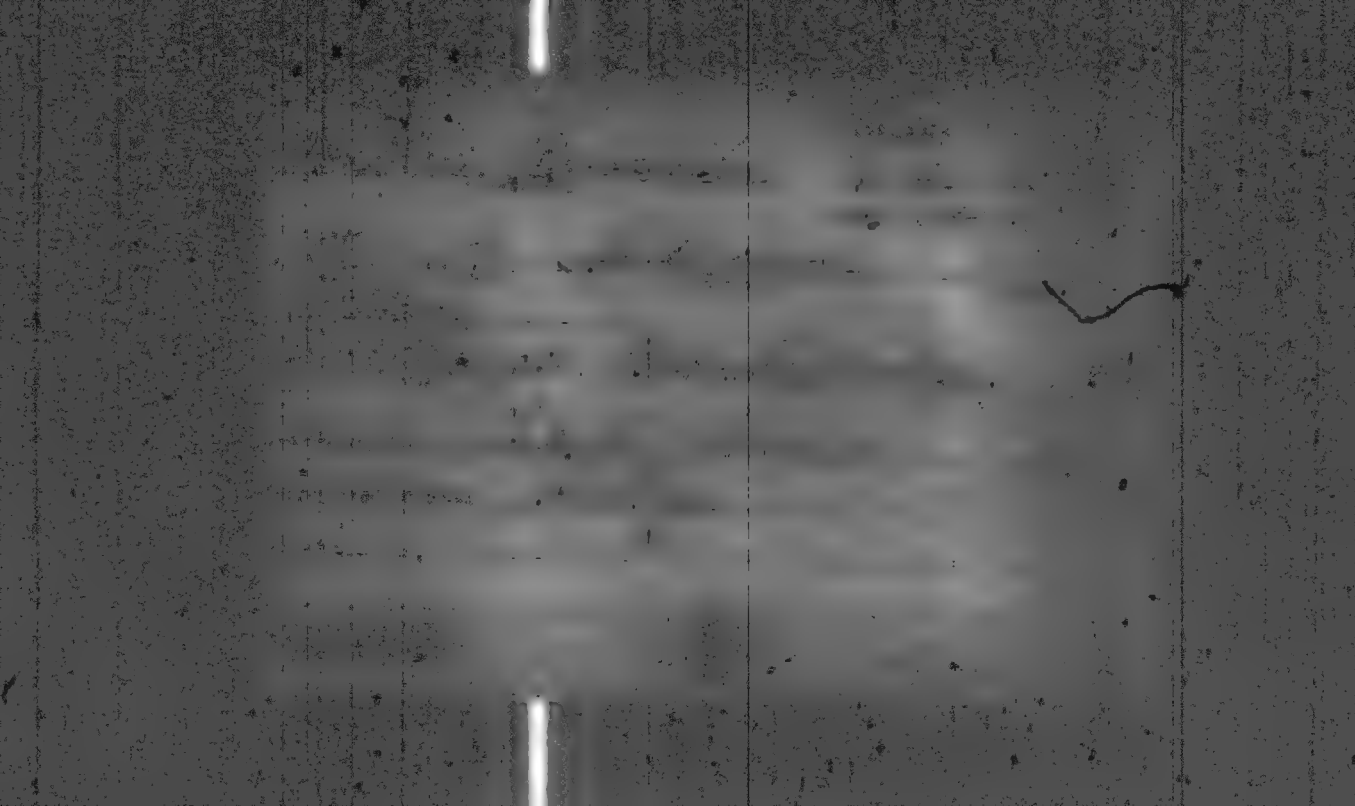

INDIANA

Miller Amanda (INDIVIDUAL)

VOL. 106 CP

SHEET 18 LINE

W (RELATIVE) 45 (AGE) Indiana (CONTRIBUTED) (ACTUAL)

Mahood (STATUS)

North Manchester (CITY) North Maple (STREET)

PROCREATED WITH Oppenheim, Indie

RELATIONSHIP TO ABOVE Maid

GENERAL

INDIANA

Miller Amanda

W 52 Indiana

Elkhart

Miller Amanda

Mother

Miller, Amanda

INDIANA

VOL. 90 E.D. 163

SHEET 2 LEFT 79

W 59 Iowa

Randolph

Union City N. Columbia

ENUMERATED WITH Howdesheldt, Ruth

RELATIONSHIP TO ABOVE Mother

REMARKS

M460

INDIANA

Miller Amanda (HEAD OF FAMILY)

VOL. 25 E.D. 55

SHEET 1 LINE 48

W (COLOR) 59 (AGE) Ohio (BIRTHPLACE) (CITIZENSHIP)

Elkhart (COUNTY)

Elkhart (CITY) Aspinal Ave (STREET) 210 (HOUSE NO.)

OTHER MEMBERS OF FAMILY

NAME	RELATIONSHIP	AGE	BIRTHPLACE
Miller Emma	Si	52	Ohio
Lloyd Martha	Si	61	Ohio

1920 CENSUS—INDEX
DEPARTMENT OF COMMERCE
BUREAU OF THE CENSUS

A-10

7M460.

INDIANA

VOL. 79 E.D. 149

SHEET 8 LINE 20

Miller Amanda
(NAME OF FAMILY)

W 71 Ohio
(COLOR) (AGE) (BIRTHPLACE)

Widd
(OCCUPATION)

Kendallville So Orchard 127
(CITY) (STREET) (HOUSE NO.)

OTHER MEMBERS OF FAMILY

NAME	RELATIONSHIP	AGE	BIRTHPLACE
Miller John B	Husband	75	Pennsylvania
Isley William S	R.	72	Ohio

1920 CENSUS—INDEX

460

INDIANA

Miller, Amanda
(HEAD OF FAMILY)

VOL. 48 E.D. 129

SHEET 2 LINE 24

W 57 Ohio
(COLOR) (AGE) (BIRTHPLACE) (CITIZENSHIP)

Lagrange
(COUNTY)

(CITY) (STREET) (HOUSE NO.)

OTHER MEMBERS OF FAMILY

NAME	RELATIONSHIP	AGE	BIRTHPLACE	CHANGE UP
Miller, Barbara	D.	25	Indiana	

1920 [illegible]
[illegible]
[illegible]

M 460

INDIANA

Miller, Amanda

VOL. 35 E.D. 169

SHEET 5 LINE 89

W 78 Pennsylvania

Huntington

Huntington State 423

ASSOCIATED WITH Bell, Cornelia

RELATIONSHIP TO ABOVE Lodger

REMARKS

1930 CENSUS - NOTE

M 460

INDIANA

Miller, Amanda O
(HEAD OF FAMILY)

VOL. 16 E.D. 62

SHEET 10 LINE 24

W 80 Indiana
(COLOR) (AGE) (BIRTHPLACE) (CITIZENSHIP)

Clinton
(COUNTY)

Rossville
(CITY) (STREET) (HOUSE NO.)

OTHER MEMBERS OF FAMILY

NAME	RELATIONSHIP	AGE	BIRTHPLACE	OCCUPATION
Living				
Alone				

1920 CENSUS-INDEX
DEPARTMENT OF COMMERCE
BUREAU OF THE CENSUS

M 460

INDIANA

Miller, Amos (HEAD OF FAMILY)

VOL. 53 E.D. 237

SHEET 13 LINE 58

W (COLOR) 63 (AGE) Ohio (BIRTHPLACE) (CITIZENSHIP)

Lake (COUNTY)

Gary (CITY) Pennsylvania (STREET) 462 (HOUSE NO.)

OTHER MEMBERS OF FAMILY

NAME	RELATIONSHIP	AGE	BIRTHPLACE	CITIZENSHIP
Miller, Jean	W	55	Indiana	

1920 CENSUS—INDEX
DEPARTMENT OF COMMERCE
BUREAU OF THE CENSUS

U.S. GOVERNMENT PRINTING OFFICE

M.4/60

Miller, Omas
(HEAD OF FAMILY)

INDIANA

VOL. 106 E.D. 181

SHEET 27 LINE 42

W (COLOR) 70 (AGE) Ohio (BIRTHPLACE) (CITIZENSHIP)

Wabash (COUNTY)

North Manchester (CITY) N. R. (STREET) 1004 (HOUSE NO.)

OTHER MEMBERS OF FAMILY

NAME	RELATIONSHIP	AGE	BIRTHPLACE	CITIZENSHIP
Miller, Sahra	W	63	Ohio	
— Edith	D	30	Indiana	

1920 CENSUS—INDEX
OPPOSITE ... PRINCE
PORDER ... INDIANA

A-4

1920

INDIANA

Miller, Ambrose
(HEAD OF FAMILY)

VOL. 10 E.D. 32

SHEET 9 LINE 68

W (COLOR) 69 (AGE) Indiana (BIRTHPLACE) (CITIZENSHIP)

Crossville (COUNTY)

(CITY) (STREET) (HOUSE NO.)

OTHER MEMBERS OF FAMILY

NAME	RELATION-SHIP	AGE	BIRTHPLACE	CITIZEN-SHIP
Miller, Zella	SD	16	Indiana	

1920 CENSUS—INDEX
DEPARTMENT OF COMMERCE
BUREAU OF THE CENSUS

M460

INDIANA

VOL. 48 E.D. 125

SHEET 1 LINE 35

Miller, Ambrose
(HEAD OF FAMILY)

W. H 55 Indiana
(OWNED) (AGE) (BIRTHPLACE)

Lagrange
(COUNTY)

(CITY) (STREET) (HOUSE NO.)

OTHER MEMBERS OF FAMILY

NAME	RELATION-SHIP	AGE	BIRTHPLACE
Miller, Lola	W	38	Indiana
— Wilma	D	14	Indiana
— Vada	D	11	Indiana
— Olie	D	8	Indiana
— Vilas	S	3 4/12	Indiana

1930 CENSUS—SCHEDULE
DEPARTMENT OF COMMERCE
BUREAU OF THE CENSUS

#1 cup 2

STATE Indiana

Miller, Ambrose

HEAD OF FAMILY—CONTINUED

OTHER MEMBERS OF FAMILY—CONTINUED

NAME	RELATIONSHIP	AGE	BIRTHPLACE	CITIZENSHIP
Reed, Edward L	G L	65	Indiana	

1920 CENSUS—INDEX
DEPARTMENT OF COMMERCE
BUREAU OF THE CENSUS

#2 see #1

A-1B

M 460

INDIANA

Miller, Ambrose (HEAD OF FAMILY) VOL. 77 E.D. 103

SHEET 13 LINE 79

W 57 Pennsylvania (BIRTHPLACE) (CITIZENSHIP)

(COLOR) (AGE)

De Kalb (COUNTY)

Garrett (CITY) Franklin (STREET) 612 (HOUSE NO.)

OTHER MEMBERS OF FAMILY

NAME	RELATIONSHIP	AGE	BIRTHPLACE	CITIZENSHIP
Miller, Agnes	W	52	Michigan	
- Cecil	S	15	Indiana	

1920 CENSUS INDEX
Department of Commerce
Bureau of the Census

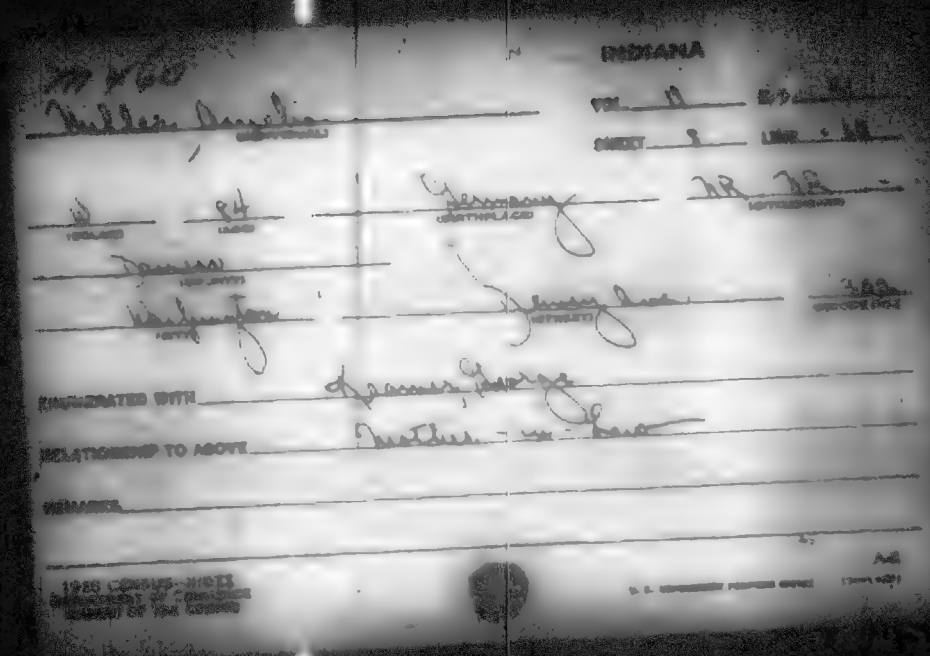

STATE

Mueller Amelia

VOL. 72

SHEET 3 LINE 10

IN 14 Indiana

Marion

Indianapolis Blaine 1205

ENUMERATED WITH Etter, Charles C.

RELATIONSHIP TO ABOVE Sister-in-law

REMARKS

1920 CENSUS—INDEX
DEPARTMENT OF COMMERCE
BUREAU OF THE CENSUS

U. S. GOVERNMENT PRINTING OFFICE

M 460

INDIANA

Miller Amelia
(INDIVIDUAL)

VOL. 18 E.D. 44

SHEET 7 LINE 22

W 50 Indiana
(COLOR) (AGE) (BIRTHPLACE) (CITIZENSHIP)

Dearborn
(COUNTY)

(CITY) (STREET) (HOUSE NO.)

CHURCHED WITH Cook, Lewis

RELATIONSHIP TO ABOVE Sister-in-Law

REMARKS

1920 CENSUS - INDEX
DEPARTMENT OF COMMERCE
BUREAU OF THE CENSUS

U.S. GOVERNMENT PRINTING OFFICE

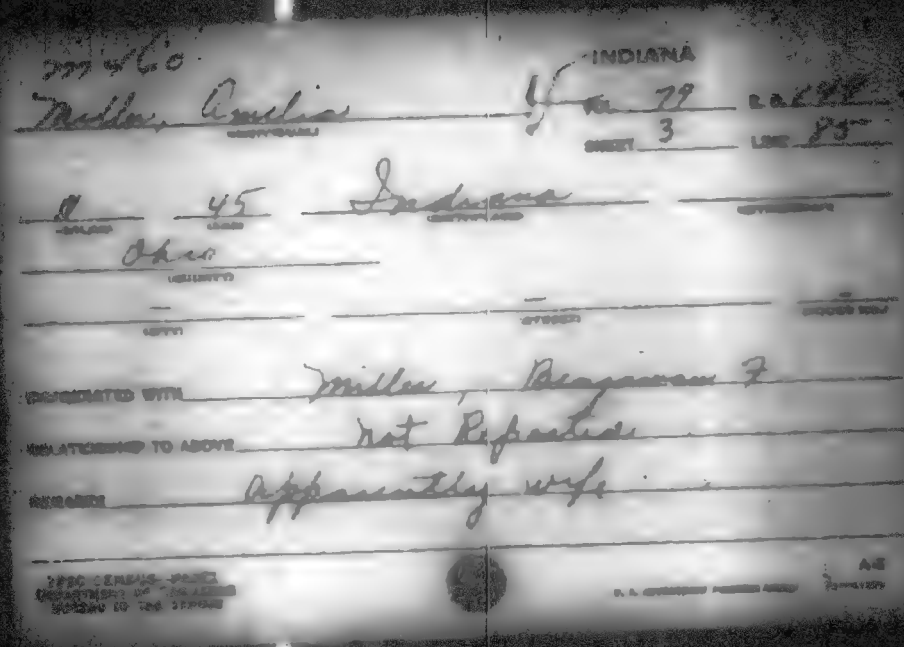

m 4 Co

INDIANA

Miller, Amelia

(CONTINUED)

VOL. 79 E.D. 248

SHEET 3 LINE 85

O 45 Indiana

(COLOR) (AGE) (CONTINUED) (CONTINUED)

Ohio

(COUNTY)

— — —

(CITY) (STREET) (HOUSE NO.)

INDICATED WITH Miller, Benjamin F

RELATIONSHIP TO ABOVE Not Reported

REMARKS Apparently wife

1900 CENSUS PAGE
DEPARTMENT OF THE INTERIOR
BUREAU OF THE CENSUS

A-E

m 460

Mueller, Amelia

INDIANA

VOL. 51 E.D. 67

SHEET 10 LINE 14

W 19 Kentucky

Lake

Hammond Logan 451

ENUMERATED WITH Zimmerman, Herman

RELATIONSHIP TO ABOVE Daughter

REMARKS

1930 CENSUS INDEX

A-4

M 460

INDIANA

Miller, Amelia
(HEAD OF FAMILY)

VOL. 50 E.D. 55

SHEET 5 LINE 9

W. 19 Pennsylvania
(HOUSE) (AGE) (BIRTHPLACE) (CITIZENSHIP)

Lake
(COUNTY)

East Chicago Block 3[illegible]
(CITY) (STREET) (HOUSE NO.)

OTHER MEMBERS OF FAMILY

NAME	RELATIONSHIP	AGE	BIRTHPLACE	CITIZENSHIP
Miller, James	S.	5/12	Indiana	

1930 CENSUS—INDEX
DEPARTMENT OF COMMERCE
BUREAU OF THE CENSUS

U. S. GOVERNMENT PRINTING OFFICE

M-60

INDIANA

Mallory, Amelia — 67 — 105

— — — —

M 460

INDIANA

Miller, Amelia L. (HEAD OF FAMILY)

VOL. 104 E.D. 155

SHEET 3 LINE 87

W (COLOR) 59 (AGE) Indiana (BIRTHPLACE) (CITIZENSHIP)

Vanderburg (COUNTY)

Evansville (CITY) Bray Ave (STREET) 200 (HOUSE NO.)

OTHER MEMBERS OF FAMILY

NAME	RELATIONSHIP	AGE	BIRTHPLACE	CITIZENSHIP
Miller, James M.	S.	26	Indiana	
" Helen W.	Dh.	26	Ohio	
" Bettie E.	G.D.	2 1/2	Indiana	

1920 CENSUS—INDEX
DEPARTMENT OF COMMERCE
BUREAU OF THE CENSUS

A-10

M 560

INDIANA

Miller, Amelia V.
(INDIVIDUAL)

VOL. 25 E.D. [illegible]

SHEET 3 LINE 75

W 76 Pennsylvania
(COLOR) (AGE) (BIRTHPLACE) (CITIZENSHIP)

Elkhart
(COUNTY)

(CITY) (STREET) (HOUSE NO.)

INDICATED WITH Pusterbaugh, Emma

RELATIONSHIP TO ABOVE Sister

REMARKS

1900 CENSUS - CHECK
DEPARTMENT OF COMMERCE
BUREAU OF THE CENSUS

A-2

M460

Miller Amer
(HEAD OF FAMILY)

INDIANA

VOL. 41 E.D. 19

SHEET 3 LINE 28

W 32 Indiana
(COLOR) (AGE) (BIRTHPLACE) (CITIZENSHIP)

Jasper
(COUNTY)

— — —
(CITY) (STREET) (HOUSE NO.)

OTHER MEMBERS OF FAMILY

NAME	RELATIONSHIP	AGE	BIRTHPLACE	CITIZENSHIP
Miller, Pearl	W	31	Indiana	
— Donald	S	9	Indiana	
— Deperl	S	8	Indiana	
— Harold	S	6	Indiana	
— Gerald	S	2	Indiana	

1920 CENSUS—INDEX
DEPARTMENT OF COMMERCE
BUREAU OF THE CENSUS

#1 Sec #2

Miller Amer

(HEAD OF FAMILY—CONTINUED)

STATE [illegible]

OTHER MEMBERS OF FAMILY—CONTINUED

NAME	RELATIONSHIP	AGE	BIRTHPLACE	CHECK-UP
Miller Mary	D	1	Indiana	

1920 CENSUS—INDEX
DEPARTMENT OF COMMERCE
BUREAU OF THE CENSUS

2 Sec #1

U. S. GOVERNMENT PRINTING OFFICE

AGE

INDIANA

Miller, Amherst
(HEAD OF FAMILY)

VOL. 2 E.D. 27

SHEET 7 LINE 12

W 75 Ohio
(COLOR) (AGE) (BIRTHPLACE)

Allen
(COUNTY)

(CITY) (STREET) (HOUSE NO.)

OTHER MEMBERS OF FAMILY

NAME	RELATION-SHIP	AGE	BIRTHPLACE	CITIZEN-SHIP
Miller, Elizabeth	H	75	Ohio	
— Boyd	GS	16	Indiana	

1920 CENSUS INDEX

m x 60

INDIANA

Miller, Annie
(HEAD OF FAMILY)

VOL. 69 E.D. 175

SHEET 4 LINE 32

W. 49 Indiana
(SEX) (AGE) (BIRTHPLACE)

Marion
(COUNTY)

Indianapolis Butler Ave 107
(CITY) (STREET) (HOUSE NO.)

OTHER MEMBERS OF FAMILY

NAME	RELATIONSHIP	AGE	BIRTHPLACE	Citizenship
Miller, Lyde	H	47	Indiana	
" Jeanette	D	8	Indiana	

1910 CENSUS—INDEX
DEPARTMENT OF COMMERCE
BUREAU OF THE CENSUS

Ans.

M 460

INDIANA

Mueller Amil
(HEAD OF FAMILY)

VOL. 65 E.D. 83

SHEET 12 LINE 95

W 54 Indiana
(COLOR) (AGE) (BIRTHPLACE) (CITIZENSHIP)

Marion
(COUNTY)

Indianapolis Fenwood Ave 3239
(CITY) (STREET) (HOUSE NO.)

OTHER MEMBERS OF FAMILY

NAME	RELATIONSHIP	AGE	BIRTHPLACE	CITIZENSHIP
Mueller Emma	W	53	Indiana	
— Robert	S	21	Indiana	

1920 CENSUS—INDEX
DEPARTMENT OF COMMERCE
BUREAU OF THE CENSUS

A-12

U. S. GOVERNMENT PRINTING OFFICE

M 460

STATE INDIANA

Mohler, Amine A.
(SURVEYOR)

VOL. 43 E.D. [illegible]

SHEET 3 LINE [illegible]

W 12 Indiana
(COLOR) (AGE) (BIRTHPLACE) (CITIZENSHIP)

Miami
(COUNTY)

(CITY) (STREET) (HOUSE NO.)

ENUMERATED WITH Mohler, Benjamin

RELATIONSHIP TO ABOVE Granddaughter

REMARKS

1920 CENSUS - INDEX
DEPARTMENT OF COMMERCE
BUREAU OF THE CENSUS

U. S. GOVERNMENT PRINTING OFFICE

STATE INDIANA

Miller, Amarillia
(INDIVIDUAL)

VOL. 87 E.D. 187

SHEET 6 LINE 11

W (COLOR) 81 (AGE) Germany (CHARTERED) — NR — (NOTICE NUMBER)

St Joseph (COUNTY)

New Carlisle (CITY) — (STREET) — (HOUSE NO.)

ENUMERATED WITH Miller Fred

RELATIONSHIP TO ABOVE Mother

REMARKS

1880 CENSUS INDEX
DEPARTMENT OF COMMERCE
BUREAU OF THE CENSUS

M460

INDIANA

Miller, Amos (HEAD OF FAMILY)

VOL. 24 E.D. 11

SHEET 2 LINE 44

W (COLOR) 60 (AGE) Indiana (BIRTHPLACE) (CITIZENSHIP)

Elkhart (COUNTY)

Goshen (CITY) Huron (STREET) 112 (HOUSE NO.)

OTHER MEMBERS OF FAMILY

NAME	RELATIONSHIP	AGE	BIRTHPLACE	CITIZENSHIP
Miller, Susan	W	57	Indiana	
Charley	S	20	Indiana	

1880 CENSUS—INDEX
DEPARTMENT OF COMMERCE
BUREAU OF THE CENSUS

A-4a

M 460

INDIANA

Miller, Amos
(INDIVIDUAL)

VOL. 24 E.D. 20

SHEET 1 LINE 54

W 17 Indiana
(COUNTY) (AGE) (DISTRICT AND) (CITIZENSHIP)

Elkhart
(COUNTY)

(CITY) (STREET) (HOUSE NO.)

ENUMERATED WITH Schrock, Cornelius

RELATIONSHIP TO ABOVE Hired man

REMARKS

1920 CENSUS - INDEX
DEPARTMENT OF COMMERCE
BUREAU OF THE CENSUS

U. S. GOVERNMENT PRINTING OFFICE

1910

INDIANA

Miller, Amos
(HEAD OF FAMILY)

VOL. 29 E.D. 63

SHEET 2 LINE 3

W (COLOR) 45 (AGE) Indiana (BIRTHPLACE) (CITIZENSHIP)

Grant (COUNTY)

(CITY) (STREET) (HOUSE NO.)

OTHER MEMBERS OF FAMILY

NAME	RELATION-SHIP	AGE	BIRTHPLACE	CITIZEN-SHIP
Miller, Lilly B	W	40	Indiana	
— Fred C	S	17	Indiana	
— Percy C	S	6	Indiana	
— Mildred L	D	1 12	Indiana	

1910 CENSUS—INDEX
DEPARTMENT OF COMMERCE
BUREAU OF THE CENSUS

A-16

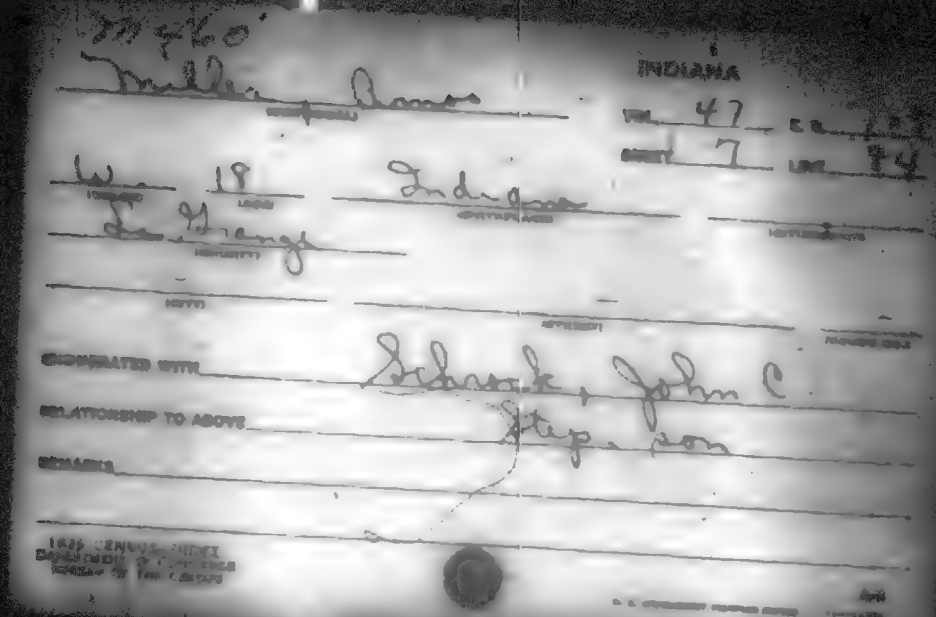

M460

Miller, Amos

INDIANA

VOL. 47 E.D. [illegible]

SHEET 7 LINE 84

W 18 Indiana

La Grange

ENUMERATED WITH Schrock, John C

RELATIONSHIP TO ABOVE Step-son

REMARKS

1920 CENSUS INDEX
DEPARTMENT OF COMMERCE
BUREAU OF THE CENSUS

M 460

INDIANA

Miller, Amos (HEAD OF FAMILY)

VOL. 99 E.D. [illegible]

SHEET 1 LINE 89

W (COLOR) 56 (AGE) Indiana (BIRTHPLACE) (CITIZENSHIP)

Tippecanoe (COUNTY)

West Lafayette (CITY) State (STREET) 132 (HOUSE NO.)

OTHER MEMBERS OF FAMILY

NAME	RELATIONSHIP	AGE	BIRTHPLACE	CITIZENSHIP
Miller, Florence	W	51	Indiana	

1920 CENSUS - INDEX
DEPARTMENT OF COMMERCE
BUREAU OF THE CENSUS

U. S. GOVERNMENT PRINTING OFFICE

Miller, Agnes

(HEAD OF FAMILY)

INDIANA

VOL. 83 E.D. 177

SHEET 13 LINE 49

W 69 Indiana

(COLOR) (AGE) (BIRTHPLACE)

Fulaski

(COUNTY)

(CITY) (STREET) (HOUSE NO.)

OTHER MEMBERS OF FAMILY

NAME	RELATION-SHIP	AGE	BIRTHPLACE	OCCUPATION
Miller, Cynthia	N.	49	Indiana	

1920 CENSUS—INDEX
DEPARTMENT OF COMMERCE
BUREAU OF THE CENSUS

A-16

U. S. GOVERNMENT PRINTING OFFICE

M 460

INDIANA

Miller Amos
(INDIVIDUAL)

VOL. 105 E.D. 110

SHEET 6 LINE 71

W 42 Indiana
(COLOR) (AGE) (BIRTHPLACE) (OCCUPATION)

Vermillion
(COUNTY)

Newport Water —
(CITY) (STREET) (HOUSE NO.)

ENUMERATED WITH Miller, Julius O.

RELATIONSHIP TO ABOVE Brother

REMARKS

1900 CENSUS SHEET
DEPARTMENT OF COMMERCE
BUREAU OF THE CENSUS

A-B

U. S. GOVERNMENT PRINTING OFFICE

M460

Miller, Amos
(HEAD OF FAMILY)

INDIANA

VOL. 2 E.D. 16

SHEET 3 LINE 76

W 29 Indiana
(COLOR) AGE (BIRTHPLACE) (CITIZENSHIP)

Allen
(COUNTY)

(CITY) (STREET) (HOUSE NO.)

OTHER MEMBERS OF FAMILY

NAME	RELATIONSHIP	AGE	BIRTHPLACE	[illegible]
Miller, Sarah	W	27	Indiana	
— Laverne	S	4 3/12	Indiana	
— Lewis	S	1 1/12	Indiana	

1930 CENSUS—INDEX
DEPARTMENT OF COMMERCE
BUREAU OF THE CENSUS

A-4a

M 460

Miller, Amos
(HEAD OF FAMILY)

INDIANA

VOL. 2 E.D. 24

SHEET 4 LINE 65

W | 24 | Indiana
(COLOR) | (AGE) | (BIRTHPLACE)

Allen
(COUNTY)

(CITY) | (STREET) | (HOUSE NO.)

OTHER MEMBERS OF FAMILY

NAME	RELATION-SHIP	AGE	BIRTHPLACE	LITERATE AGE
Miller, Mary H.	W	31	Indiana	
— Amos Jr	S	2 3/12	Indiana	

1910 CENSUS—INDIANA
DEPARTMENT OF COMMERCE
BUREAU OF THE CENSUS

A-14

M460

Miller, Amos B
(HEAD OF FAMILY)

INDIANA

VOL. 24 E.D. 24

SHEET 2 LINE 21

W 48 Indiana
(COLOR) (AGE) (BIRTHPLACE) (CITIZENSHIP)

Pickhart
(COUNTY)

(CITY) (STREET) (HOUSE NO.)

OTHER MEMBERS OF FAMILY

NAME	RELATIONSHIP	AGE	BIRTHPLACE	CITIZENSHIP
Miller, Amanda	M	52	Indiana	

1940 CENSUS—INDEX
DEPARTMENT OF COMMERCE
BUREAU OF THE CENSUS

A-1a

U. S. GOVERNMENT PRINTING OFFICE (PHILADELPHIA)

m460

Miller, Amos S. (HEAD OF FAMILY)

INDIANA

VOL. 24 E.D. 28

SHEET 9 LINE 72

W 37 (AGE) Ohio (BIRTHPLACE) (CITIZENSHIP)

Elkhart (COUNTY)

Nappanee (CITY) North Clark (STREET) 158 (HOUSE NO.)

OTHER MEMBERS OF FAMILY

NAME	RELATIONSHIP	AGE	BIRTHPLACE	CITIZENSHIP
Miller, Maud	W	32	Indiana	
" Freda	D	12	Indiana	
" Ferrel	S	8	Indiana	
" Donald	S	3 1/2	Indiana	

1920 CENSUS—INDEX
DEPARTMENT OF COMMERCE
BUREAU OF THE CENSUS

M460

INDIANA

Miller Amos W
(HEAD OF FAMILY)

VOL. 15 E.D. 44

SHEET 10 LINE 51

W 62 Ohio
(COLOR) (AGE) (BIRTHPLACE) (CITIZENSHIP)

Delaware
(COUNTY)

Muncie W Jackson 2024
(CITY) (STREET) (HOUSE NO.)

OTHER MEMBERS OF FAMILY

NAME	RELATIONSHIP	AGE	BIRTHPLACE	CITIZENSHIP
Miller, Rebecca C	W	59	Ohio	

1920 CENSUS - INDEX
DEPARTMENT OF COMMERCE
BUREAU OF THE CENSUS

Ada

M 460

INDIANA

Miller, Amos (NAME)

VOL. 12 E.D. 93

SHEET 3 LINE 18

W (COLOR) 48 (AGE) Canada (BIRTHPLACE) -NR- (CITIZENSHIP)

Cass (COUNTY)

Logansport (CITY) 16 (STREET) 82f (HOUSE NO.)

ENUMERATED WITH Miller, Robert A.

RELATIONSHIP TO ABOVE Brother

REMARKS

1920 CENSUS—INDEX
DEPARTMENT OF COMMERCE
BUREAU OF THE CENSUS

U.S. GOVERNMENT PRINTING OFFICE

M460

STATE: INDIANA

Miller Amos (HEAD OF FAMILY)

VOL. 25 E.D. 36

SHEET 12 LINE 10

H 43 Indiana

(COLOR) (AGE) (BIRTHPLACE) (CITIZENSHIP)

Bristol

(COUNTY) (CITY) (STREET) (HOUSE NO.)

OTHER MEMBERS OF FAMILY

NAME	RELATION-SHIP	AGE	BIRTHPLACE	CITIZEN-SHIP
Miller Ida C	W	32	Indiana	
- Millicent D	D	7	Indiana	

1930 CENSUS—INDEX
DEPARTMENT OF COMMERCE
BUREAU OF THE CENSUS

A-15

M 460

Miller Amsey
(HEAD OF FAMILY)

INDIANA

VOL. 10 E.D. 33

SHEET 4 LINE [illegible]

W (COLOR) 41 (AGE) Indiana (BIRTHPLACE) (INTERVIEWED)

Carroll (COUNTY)

Camden (CITY) Washington (STREET) (HOUSE NO.)

OTHER MEMBERS OF FAMILY

NAME	RELATIONSHIP	AGE	BIRTHPLACE	OTHER
Miller Salome	W	41	Indiana	
— Esther	D	17	Indiana	
— Sarah	D	16	Indiana	
— Mary	S	13	Indiana	
— Elmer	S	12	Indiana	

1920 CENSUS—INDEX
DEPARTMENT OF COMMERCE
BUREAU OF THE CENSUS

#1 Sec #2

A46

Miller Amsey
HEAD OF FAMILY—CONTINUED

STATE Indiana

OTHER MEMBERS OF FAMILY—CONTINUED

NAME	RELATIONSHIP	AGE	BIRTHPLACE	CITIZENSHIP
Miller, Calvin	S	3 5/12	Indiana	

PSC CENSUS—INDEX
DEPARTMENT OF COMMERCE
BUREAU OF THE CENSUS

#2 [illegible]

[illegible]

M 460

Miller, Amsy L.
(HEAD OF FAMILY)

INDIANA

VOL. 24 E.D. 35

SHEET 6 LINE 43

W 21 Indiana
(COLOR) (AGE) (BIRTHPLACE) (CITIZENSHIP)

Elkhart
(COUNTY)

(CITY) (STREET) (HOUSE NO.)

OTHER MEMBERS OF FAMILY

NAME	RELATIONSHIP	AGE	BIRTHPLACE	CITIZENSHIP
Miller, Emma	W	24	Indiana	
" Mildred	D	1 3/12	Indiana	

1920 CENSUS INDEX
DEPARTMENT OF COMMERCE
BUREAU OF THE CENSUS

M460

INDIANA

Miller, Amus
(INDIVIDUAL)

VOL. 48 E.D. 127

SHEET 4 LINE 2

W. 27 Indiana
(COLOR) (AGE) (BIRTHPLACE) (CITIZENSHIP)

Lagrange
(NIGHTY)

(CITY) (CITIZEN) (SPOUSE OF)

ENUMERATED WITH Yoder, Christian S.

RELATIONSHIP TO ABOVE Son-in-law

REMARKS

1920 CENSUS INDEX
DEPARTMENT OF COMMERCE
BUREAU OF THE CENSUS

U.S. GOVERNMENT PRINTING OFFICE

INDIANA

VOL. 77 E. D. 2

SHEET 6 LINE

Miller Mabell

W & Indiana

Owen

Miller George

ENUMERATED WITH

RELATIONSHIP TO ABOVE Grand Daughter

REMARKS

M 460

INDIANA

Miller, Anamas P
(HEAD OF FAMILY)

VOL. 38 E.D. 153

SHEET 7 LINE 7

W (COLOR) 32 (AGE) Indiana (BIRTHPLACE) (CITIZENSHIP)

Howard (COUNTY)

(CITY) (STREET) (HOUSE NO.)

OTHER MEMBERS OF FAMILY

NAME	RELATIONSHIP	AGE	BIRTHPLACE	CITIZENSHIP
Miller, Emma J	W	33	Ohio	
— John W	S	11	Indiana	
— Leville C	D	9	Indiana	
— Sarah L	D	7	Ohio	
— Marranna M	D	4 1/12	Indiana	

1920 CENSUS — [illegible]
[illegible]
[illegible]

[illegible]

U.S. GOVERNMENT PRINTING OFFICE [illegible]

STATE Indiana

Miller, Anamas P.
HEAD OF FAMILY—CONTINUED

OTHER MEMBERS OF FAMILY—CONTINUED

NAME	RELATIONSHIP	AGE	BIRTHPLACE	[illegible]
Miller Ima L.	D	1/12	Indiana	
Aling, Lee E.	N	22	Ohio	

[illegible]

M460

Miller, Ancil E
(HEAD OF FAMILY)

INDIANA

VOL. 90 E.D. 153

SHEET 12 LINE 98

W (COLOR) 32 (AGE) Indiana (BIRTHPLACE) (CITIZENSHIP)

Randolph (COUNTY)

(CITY) (STREET) (HOUSE NO.)

OTHER MEMBERS OF FAMILY

NAME	RELATIONSHIP	AGE	BIRTHPLACE	CITIZENSHIP
Miller, Eva M	W	29	Indiana	
— Beulah W	D	6 1/2	Indiana	
Miller William O	NR	1 1/2	Indiana	

1920 CENSUS FORM
DEPARTMENT OF COMMERCE
BUREAU OF THE CENSUS

U. S. GOVERNMENT PRINTING OFFICE

M460

INDIANA

Miller, Anderson (HEAD OF FAMILY)

VOL. 42 E.D. 78

SHEET 8 LINE 9

W (COLOR) 31 (AGE) Indiana (BIRTHPLACE) (CITIZENSHIP)

Jay (COUNTY)

(CITY) (STREET) (HOUSE NO.)

OTHER MEMBERS OF FAMILY

NAME	RELATIONSHIP	AGE	BIRTHPLACE	CITIZENSHIP
Miller, Nevada	W	30	Indiana	
—— Velma	D	10	Indiana	
—— William C.	S	7	Indiana	
—— Ruby	D	1 10/12	Indiana	
—— Dewayne	S	1 1/12	Indiana	

1920 CENSUS—INDEX
DEPARTMENT OF COMMERCE
BUREAU OF THE CENSUS

A-1a

M 460

Miller, Anderson
(HEAD OF FAMILY)

INDIANA

VOL. 92 E.D. 102

SHEET 3 LINE 5

W 63 Indiana
(COLOR) (BIRTHPLACE) (CITIZENSHIP)

Shelby
(COUNTY)

(CITY) (STREET) (HOUSE NO.)

OTHER MEMBERS OF FAMILY

NAME	RELATIONSHIP	AGE	BIRTHPLACE	CITIZENSHIP
Miller, Emma E	W	54	Indiana	
Finnley, Joseph	S L	36	England	Pa.
— Lillie	D	34	Indiana	

1880 CENSUS INDEX
DEPARTMENT OF COMMERCE
BUREAU OF THE CENSUS

U. S. GOVERNMENT PRINTING OFFICE

M460

INDIANA

Miller Anderson W (HEAD OF FAMILY) VOL. 48 E.D. 123

SHEET 10 LINE 51

W (COLOR) 59 (AGE) Indiana (BIRTHPLACE)

La Grange (COUNTY)

(CITY) (STREET) (HOUSE NO.)

OTHER MEMBERS OF FAMILY

NAME	RELATION-SHIP	AGE	BIRTHPLACE	MARRIED WITHIN YEAR
Miller Lucy Mary	W	49	Indiana	

1880 CENSUS—INDEX
DEPARTMENT OF THE INTERIOR
BUREAU OF THE CENSUS

A.G.O.

Andrew

Miller, Andrew
(HEAD OF FAMILY)

INDIANA

VOL. 1 E.D. 15

SHEET 5 LINE 87

W (COLOR) 1 (AGE) Germany (BIRTHPLACE) 1869 Ma 1889 (CITIZENSHIP)

Adams (COUNTY)

Decatur (CITY) [illegible] (STREET) 226 (HOUSE NO.)

OTHER MEMBERS OF FAMILY

NAME	RELATIONSHIP	AGE	BIRTHPLACE	OPERATOR
Miller Mary J.	W	67	Indiana	
Clara	D	10	Indiana	

1920 CENSUS—INDEX
DEPARTMENT OF COMMERCE
BUREAU OF THE CENSUS

U. S. GOVERNMENT PRINTING OFFICE

M460

Mueller, Andrew
(HEAD OF FAMILY)

INDIANA

VOL. 20 E.D. 64

SHEET 9 LINE 7

W (COLOR) 49 (AGE) Germany (BIRTHPLACE) 1889 (CITIZENSHIP)

Decatur (COUNTY)

(CITY) (STREET) (HOUSE NO.)

OTHER MEMBERS OF FAMILY

NAME	RELATIONSHIP	AGE	BIRTHPLACE	CITIZENSHIP
Mueller, Mary S	W	45	Ohio	
Amelie	Ad D	17	New York	
Stier, John C	F L	80	Germany	NR

1910 CENSUS INDEX
DEPARTMENT OF COMMERCE
BUREAU OF THE CENSUS

A-40

M 460

INDIANA

Miller, Andrew
(HEAD OF FAMILY)

VOL. 54 E.D. 113

SHEET 20 LINE 9

W (COLOR) 63 (AGE)

Germany (BIRTHPLACE) 1898 Na — (CITIZENSHIP)

Lake (COUNTY)

Gary (CITY) West 15th Ave (STREET) 1801 (HOUSE NO.)

OTHER MEMBERS OF FAMILY

NAME	RELATIONSHIP	AGE	BIRTHPLACE	CITIZENSHIP
Miller, Gertrude	W	56	Germany	Na
— Gertrude	D	17	Pennsylvania	
— Hilda	D	16	Pennsylvania	

1920 CENSUS—INDEX
DEPARTMENT OF COMMERCE
BUREAU OF THE CENSUS

A-1a

U. S. GOVERNMENT PRINTING OFFICE

M460

Miller, Andrew (HEAD OF FAMILY)

INDIANA

VOL. 55 E.D. 118

SHEET 4 LINE 96

W (COLOR) 32 (AGE) Germany (BIRTHPLACE) - NR - (CITIZENSHIP)

La Porte (COUNTY)

La Porte (CITY) "J" (STREET) 338 (POWER NO.)

OTHER MEMBERS OF FAMILY

NAME	RELATIONSHIP	AGE	BIRTHPLACE	[illegible]
Miller, Emma	W	25	Missouri	
— Elnora	D	2/12	Indiana	

1920 CENSUS—INDEX
DEPARTMENT OF COMMERCE
BUREAU OF THE CENSUS

A-46

U. S. GOVERNMENT PRINTING OFFICE

#460

Miller, Andrew
(INDIVIDUAL)

INDIANA
VOL. 64 E.D. 210
SHEET 3 LINE 23

W (COLOR) 55 (AGE) Illinois (BIRTHPLACE) (CITIZENSHIP)

Marion
(COUNTY)

Indianapolis S Capitol ave 24
(CITY) (STREET) (HOUSE NO.)

ENUMERATED WITH Salvation Army

RELATIONSHIP TO ABOVE Lodger

REMARKS

1930 CENSUS INDEX
DEPARTMENT OF COMMERCE
BUREAU OF THE CENSUS

A-4
U. S. GOVERNMENT PRINTING OFFICE

4-60

INDIANA

VOL. 74 E.D. 171

SHEET 2 LINE 5

Miller Andrew
(NAME OF FAMILY)

H 24 Indiana
(OWN) (RENT) (BIRTHPLACE) (CITIZENSHIP)

Marshall
(COUNTY)

(CITY) (STREET) (HOUSE NO.)

OTHER MEMBERS OF FAMILY

NAME	RELATIONSHIP	AGE	BIRTHPLACE	CITIZENSHIP
Miller Amos	H	24	Indiana	
Catie	D	1	Indiana	

1950 CENSUS—INDEX
DEPARTMENT OF COMMERCE
BUREAU OF THE CENSUS

A-1a

M460

INDIANA

Miller Andrew (HEAD OF FAMILY)

VOL. 3 E.D. 71

SHEET 5 LINE 1

W (COLOR) 53 (AGE) Indiana (BIRTHPLACE) (CITIZENSHIP)

Allen (COUNTY)

Fort Wayne (CITY) East Lewis (STREET) 153 (HOUSE NO.)

OTHER MEMBERS OF FAMILY

NAME	RELATIONSHIP	AGE	BIRTHPLACE	[illegible]
Miller Sarrah	W	50	Indiana	
— Hazel	D	30	Indiana	
— Ruth	D	25	Indiana	
— Aubrey	S	23	Indiana	
— Ralph	S	17	Indiana	

1920 CENSUS [illegible]
DEPARTMENT OF COMMERCE
BUREAU OF THE CENSUS

#1 and #2

U.S. GOVERNMENT PRINTING OFFICE

STATE Indiana

Miller, Andrew
(HEAD OF FAMILY—CONTINUED)

OTHER MEMBERS OF FAMILY—CONTINUED

NAME	RELATIONSHIP	AGE	BIRTHPLACE	CITIZENSHIP
Miller, Homer	S	13	Indiana	
Dickhart, Ralph	Bo	25	Indiana	
Miller, Elaine	D	20	Indiana	

1920 CENSUS—INDEX
DEPARTMENT OF COMMERCE
BUREAU OF THE CENSUS

#2 see #1

A-1b

M460

INDIANA

Miller, Andrew
(HEAD OF FAMILY)

VOL. 40 E.D. 97

SHEET 3 LINE 81

W (COLOR) 40 (AGE) Indiana (BIRTHPLACE) (CITIZENSHIP)

Kosciusko (COUNTY)

(CITY) (STREET) (HOUSE NO.)

OTHER MEMBERS OF FAMILY

NAME	RELATIONSHIP	AGE	BIRTHPLACE	CITIZENSHIP
Miller, Bertha E.	W	36	Indiana	
— Wilma M.	D	13	Indiana	
— Devon W.	S	4	Indiana	

1920 CENSUS—INDEX
DEPARTMENT OF COMMERCE
BUREAU OF THE CENSUS

A-28

M460

INDIANA

Miller, Andrew (HEAD OF FAMILY) VOL. 32 E.D. 79

SHEET 12 LINE 75

W 55 (COLOR) (AGE) Indiana (BIRTHPLACE) (CITIZENSHIP)

Greene (COUNTY)

Jasonville (CITY) Washington (STREET) 206 (HOUSE NO.)

OTHER MEMBERS OF FAMILY

NAME	RELATIONSHIP	AGE	BIRTHPLACE	CITIZENSHIP
Miller, Cloe	W	46	Indiana	

1920 CENSUS—INDEX
DEPARTMENT OF COMMERCE
BUREAU OF THE CENSUS

A-1a

M 460

INDIANA

Miller, Andrew (HEAD OF FAMILY)

VOL. 43 E.D. 141

SHEET 9 LINE 48

W (COLOR) 34 (AGE) Indiana (BIRTHPLACE) (CITIZENSHIP)

Miami (COUNTY)

Converse (CITY) Park (STREET) (HOUSE NO.)

OTHER MEMBERS OF FAMILY

NAME	RELATIONSHIP	AGE	BIRTHPLACE	CITIZENSHIP
Miller, Clara	W	34	Indiana	
— Franklin	S	8	Indiana	
— Robert	S	4 92	Indiana	
— Edna F	D	1 12	Indiana	

1930 CENSUS—INDEX
DEPARTMENT OF COMMERCE
BUREAU OF THE CENSUS

A-1a

M460

INDIANA

Miller, Andrew (HEAD OF FAMILY)

VOL. 78 E.D. 50

SHEET 5 LINE 21

W (COLOR) 21 (AGE) Indiana (BIRTHPLACE) (CITIZENSHIP)

Posey (COUNTY)

Mt. Vernon (CITY) First (STREET) 930 (HOUSE NO.)

OTHER MEMBERS OF FAMILY

NAME	RELATIONSHIP	AGE	BIRTHPLACE	CITIZENSHIP
Miller, Sophia	W	35	Indiana	
—— Simon	S.S.	18	Illinois	
—— Jennie	S.D.	15	Illinois	
Logan, Lowell	L	22	Illinois	

1920 CENSUS—INDEX
DEPARTMENT OF COMMERCE
BUREAU OF THE CENSUS

A-4a

M 460

INDIANA

Miller, Andrew
(HEAD OF FAMILY)

VOL. 25 E.D. 89

SHEET 2 LINE 6

W (COLOR) 62 (AGE) Indiana (BIRTHPLACE) (CITIZENSHIP)

Elkhart (COUNTY)

Elkhart (CITY) Lambert Court (STREET) 1521 (HOUSE NO.)

OTHER MEMBERS OF FAMILY

NAME	RELATIONSHIP	AGE	BIRTHPLACE	CITIZENSHIP
Miller, Mary	W	62	Indiana	
Agnes	D	32	Indiana	
Martin, Wilmer	SL	32	Indiana	
— Clarence W	GS	3/12	Indiana	

1920 CENSUS—INDEX
DEPARTMENT OF COMMERCE
BUREAU OF THE CENSUS

See Miller, Andrew

A-16

U. S. GOVERNMENT PRINTING OFFICE

M460

INDIANA

Miller, Andrew (HEAD OF FAMILY)

VOL. 37 E.D. 130

SHEET 12 LINE 22

W (COLOR) 36 (AGE) Indiana (BIRTHPLACE) (CITIZENSHIP)

Howard (COUNTY)

Kokomo (CITY) Buckeye (STREET) 818 (HOUSE NO.)

OTHER MEMBERS OF FAMILY

NAME	RELATIONSHIP	AGE	BIRTHPLACE	CITIZENSHIP
Miller, Mayme	W	30	Indiana	
— Hershal	S	10	Indiana	
— George	S	8	Indiana	
— Wilbur	S	5 7/12	Indiana	
— Loren	S	4/12	Indiana	

1920 CENSUS—INDEX
DEPARTMENT OF COMMERCE
BUREAU OF THE CENSUS

A-1a

U. S. GOVERNMENT PRINTING OFFICE

M 469

INDIANA

Miller Andrew (HEAD OF FAMILY) VOL. 15 E.D. 42

SHEET 16 LINE 8

W (COLOR) 48 (AGE) Indiana (BIRTHPLACE) (CITIZENSHIP)

Delaware (COUNTY)

Muncie (CITY) E. Ohio Ave (STREET) 417 (HOUSE NO.)

OTHER MEMBERS OF FAMILY

NAME	RELATIONSHIP	AGE	BIRTHPLACE	CITIZENSHIP
Miller Elizabeth	W	45	Indiana	
— Walter	S	25	Indiana	
— Andrew	S	18	Indiana	
— Ralph	S	9	Indiana	

1920 CENSUS—INDEX
DEPARTMENT OF COMMERCE
BUREAU OF THE CENSUS

A-1a

M460

INDIANA

Miller Andrew
(HEAD OF FAMILY)

VOL. 23 E.D. 5

SHEET 8 LINE 70

H 57 Indiana
(COLOR) (AGE) (BIRTHPLACE) (OTHER CITIZENSHIP)

Elkhart
(COUNTY)

(CITY) (STREET) (HOUSE NO.)

OTHER MEMBERS OF FAMILY

NAME	RELATIONSHIP	AGE	BIRTHPLACE	OTHER CITIZENSHIP
Miller Alice	H	57	Indiana	
" Gladys	D	25	Indiana	
Beane William	B.L.	46	Indiana	

1920 CENSUS—INDEX
DEPARTMENT OF COMMERCE
BUREAU OF THE CENSUS

A-1a

M 460

INDIANA

Miller Andrew
(HEAD OF FAMILY)

VOL. 42 E.D. 135

SHEET 6 LINE 64

W 43 Indiana
(COLOR) (AGE) (BIRTHPLACE) (CITIZENSHIP)

Miami
(COUNTY)

(CITY) (STREET) (HOUSE NO.)

OTHER MEMBERS OF FAMILY

NAME	RELATIONSHIP	AGE	BIRTHPLACE	CITIZENSHIP
Miller Emma	Si	35	Indiana	
— Mary	M	67	Indiana	

1920 CENSUS—INDEX
DEPARTMENT OF COMMERCE
BUREAU OF THE CENSUS

A-1a

M460

INDIANA

Miller, Andrew (HEAD OF FAMILY)

VOL. 24 E.D. 7

SHEET 13 LINE 32

W 27 (COLOR OR RACE) (AGE)

Indiana (BIRTHPLACE)

(CITIZENSHIP)

Elkhart (COUNTY)

(CITY) (STREET) (HOUSE NO.)

OTHER MEMBERS OF FAMILY

NAME	RELATION-SHIP	AGE	BIRTHPLACE	CITIZEN-SHIP
Miller, Blanch	W	26	Indiana	
— Talmage	S	4	Indiana	
— Mary L	D	3	Indiana	
— Robert	S	1/12	Indiana	

1920 CENSUS—INDEX
DEPARTMENT OF COMMERCE
BUREAU OF THE CENSUS

Ada

U.S. GOVERNMENT PRINTING OFFICE

M460

INDIANA

Moler, Andrew
(HEAD OF FAMILY)

VOL. 69 E.D. 161

SHEET 2 LINE 18

W (COLOR) 52 (AGE) Kentucky (BIRTHPLACE) (CITIZENSHIP)

Marion (COUNTY)

Indianapolis (CITY) Stillwell (STREET) 943 (HOUSE NO.)

OTHER MEMBERS OF FAMILY

NAME	RELATIONSHIP	AGE	BIRTHPLACE	CITIZENSHIP
Moler, Dora	W	40	Indiana	

1920 CENSUS—INDEX
DEPARTMENT OF COMMERCE
BUREAU OF THE CENSUS

A-4a

U. S. GOVERNMENT PRINTING OFFICE

M 460

INDIANA

Miller, Andrew
(HEAD OF FAMILY)

VOL. 46 E.D. 101

SHEET 7 LINE 29

W (COLOR) 22 (AGE) Kentucky (BIRTHPLACE) (STATE OF CITIZENSHIP)

Knox (COUNTY)

Bicknell (CITY) Ohio (STREET) 607 (HOUSE NO.)

OTHER MEMBERS OF FAMILY

NAME	RELATIONSHIP	AGE	BIRTHPLACE	CHANGE
Miller, Florence E	W	17	Indiana	

1920 CENSUS INDEX
DEPARTMENT OF COMMERCE
BUREAU OF THE CENSUS

U.S. GOVERNMENT PRINTING OFFICE

Ada
COUNTY

77460

INDIANA

VOL. 45 E. D. 111

SHEET 3 LINE 89

Miller Andrew
(HEAD OF FAMILY)

W 75 Ohio
(COLOR) (AGE) (BIRTHPLACE)

Johnson
(COUNTY)

Greenwood East Broadway
(CITY) (STREET) (HOUSE NO.)

OTHER MEMBERS OF FAMILY

NAME	RELATION-SHIP	AGE	BIRTHPLACE	CITIZEN-SHIP
Miller, Susan	M	53	Kentucky	
Eaton, Wilbur	S.D.	12	Indiana	
Edna	S.D.	10	Indiana	

A-ED

M460

INDIANA

Miller, Andrew
(HEAD OF FAMILY)

VOL. 79 E.D. 146

SHEET 6 LINE 99

W (COLOR) 48 (AGE) Ohio (BIRTHPLACE) (STREET)

Noble (COUNTY)

(CITY) (STREET) (HOUSE NO.)

OTHER MEMBERS OF FAMILY

NAME	RELATIONSHIP	AGE	BIRTHPLACE	CITIZENSHIP
Miller, Cora	W	42	Indiana	
" Tresia	D	23	Indiana	

1920 CENSUS INDEX
DEPARTMENT OF COMMERCE
BUREAU OF THE CENSUS

Ada

7460

Miller, Andrew
(HEAD OF FAMILY)

INDIANA

VOL. 1 E.D. 11

SHEET 10 LINE 9

W. 48 Ohio
(COLOR) (AGE) (BIRTHPLACE)

Adams
(COUNTY)

(CITY) (STREET) (HOUSE NO.)

OTHER MEMBERS OF FAMILY

NAME	RELATION-SHIP	AGE	BIRTHPLACE	CITIZEN-SHIP
Living Alone				

1930 CENSUS—SCHEDULE
DEPARTMENT OF COMMERCE
BUREAU OF THE CENSUS

A-46

M460

INDIANA

Miller, Andrew
(HEAD OF FAMILY)

VOL. 42 E.D. 21

SHEET 4 LINE 6

W 66 Ohio
(RACE) (AGE) (BIRTHPLACE)

Kosciusko
COUNTY

CITY (STREET) HOUSE NO.

OTHER MEMBERS OF FAMILY

NAME	RELATION-SHIP	AGE	BIRTHPLACE	CITIZEN-SHIP
Miller, Rosa Lee	W	55	Indiana	
" Harry	S	17	Indiana	
" Loyd	S	21	Indiana	
" Cecil	SL	21	Indiana	

1920 CENSUS—INDEX
DEPARTMENT OF COMMERCE
BUREAU OF THE CENSUS

A-18

P 460

INDIANA

Miller, Andrew
(HEAD OF FAMILY)

VOL 2 ED 27

SHEET 6 LINE 26

W 80 Ohio
COLOR AGE (BIRTHPLACE)

Gibson
COUNTY

(CITY) (STREET) (HOUSE NO.)

OTHER MEMBERS OF FAMILY

NAME	RELATION-SHIP	AGE	BIRTHPLACE
Miller, Ellen	W	72	Ohio
— Gibson	S	37	Indiana
— Bernice M	GD	5	Indiana

1920 CENSUS—INDEX
DEPARTMENT OF COMMERCE
BUREAU OF THE CENSUS

A46

M460

INDIANA

Miller, Andrew (HEAD OF FAMILY)

VOL. 71 E.D. 229

SHEET 5 LINE 93

W (COLOR) 36 (AGE) Scotland (BIRTHPLACE) N.R. (CITIZENSHIP)

Marion (COUNTY)

Indianapolis (CITY) E. Caven (STREET) 256 (HOUSE NO.)

OTHER MEMBERS OF FAMILY

NAME	RELATIONSHIP	AGE	BIRTHPLACE	CITIZENSHIP
Miller, Elizabeth	W	34	Indiana	
— Mable	D	14	Indiana	
Beck, Julius	F L	57	Germany	N.R.

1920 CENSUS—INDEX
DEPARTMENT OF COMMERCE
BUREAU OF THE CENSUS

A-1a

U. S. GOVERNMENT PRINTING OFFICE

1960

INDIANA

Miller Andrew — VOL. 14 E.D. 33

SHEET 10 LINE 78

B — 86 — Tennessee

Delaware

Muncie — D — 96

ENUMERATED WITH Warren, Harry L.

RELATIONSHIP TO ABOVE Son in law.

REMARKS

1960 CENSUS—HOUSE
DEPARTMENT OF COMMERCE
BUREAU OF THE CENSUS

A-8

M460

INDIANA

Miller Andrew A
(HEAD OF FAMILY)

VOL. 4 E.D. 82

SHEET 2 LINE 98

W (COLOR) 53 (AGE) Indiana (BIRTHPLACE) (CITIZENSHIP)

Allen (COUNTY)

Fort Wayne (CITY) Hanna (STREET) 204 (HOUSE NO.)

OTHER MEMBERS OF FAMILY

NAME	RELATIONSHIP	AGE	BIRTHPLACE	CITIZENSHIP
Miller Emma S	W	52	Indiana	
Mettler, Georgie H	D	33	Indiana	
— Roman M	S L	32	Indiana	
— Russell A	S S	5	Indiana	
— Maxine M	W D	1 1/12	Indiana	

1910 CENSUS—INDEX
DEPARTMENT OF COMMERCE
BUREAU OF THE CENSUS

A-14

M 460

Miller, Andrew A
(HEAD OF FAMILY)

INDIANA

VOL. 47 E.D. 121

SHEET 14 LINE 41

W (COLOR) 37 (AGE) Indiana (BIRTHPLACE)

La Grange (COUNTY) (MINOR CIVIL DIVISION)

(CITY) (STREET) (HOUSE NO.)

OTHER MEMBERS OF FAMILY

NAME	RELATIONSHIP	AGE	BIRTHPLACE	OTHER
Miller, Susan	W	37	Indiana	
— Levy	S	4	Illinois	
— Simon	S	11	Indiana	
— Fannie	D	9	Indiana	
— Abraham	S	7	Indiana	

1930 CENSUS—INDEX
DEPARTMENT OF COMMERCE
BUREAU OF THE CENSUS

#1 see #2

U. S. GOVERNMENT PRINTING OFFICE

STATE Indiana

Miller, Andrew A
HEAD OF FAMILY—CONTINUED

OTHER MEMBERS OF FAMILY—CONTINUED

NAME	RELATIONSHIP	AGE	BIRTHPLACE	CONDITION
Miller, Libby	D	1/12	Michigan	

1930 CENSUS—INDEX
DEPARTMENT OF COMMERCE
BUREAU OF THE CENSUS

A-43

INDIANA

Miller, Andrew E. (INDIVIDUAL)

VOL. 47 E.D. 120

SHEET 5 LINE 82

W (BOLDER) 15 (LINE) Indiana (BIRTHPLACE) (CITIZENSHIP)

La Grange (COUNTY)

Topeka (CITY) (STREET) (HOUSE NO.)

ENUMERATED WITH Miller, Samuel J

RELATIONSHIP TO ABOVE Servant

REMARKS

1880 CENSUS - INDEX
DEPARTMENT OF COMMERCE
BUREAU OF THE CENSUS

U.S. GOVERNMENT PRINTING OFFICE

M460

INDIANA

Miller Andrew G
(HEAD OF FAMILY)

VOL. 78 E.D. 196

SHEET 21 LINE 37

W (COLOR) 48 (AGE) New York (BIRTHPLACE) (OTHERSHIP)

Marion (COUNTY)

Indianapolis (CITY) Not Reported (STREET) 1117 (HOUSE NO.)

OTHER MEMBERS OF FAMILY

NAME	RELATIONSHIP	AGE	BIRTHPLACE	[illegible]
Miller Matilda	W	43	Indiana	
Freda H	D	16	Indiana	
Fred F	S	4 8/12	Indiana	

1920 CENSUS—INDEX
DEPARTMENT OF COMMERCE
BUREAU OF THE CENSUS

A-10
U. S. GOVERNMENT PRINTING OFFICE

M 460

Miller, Andrew H
(HEAD OF FAMILY)

INDIANA
VOL. 42 E.D. 66
SHEET 2 LINE 27

W | 57 | Indiana
(COLOR) | (AGE) | (BIRTHPLACE)

Jay
(COUNTY)

(CITY) (STREET) (HOUSE NO.)

OTHER MEMBERS OF FAMILY

NAME	RELATION-SHIP	AGE	BIRTHPLACE	CITIZEN-SHIP
Miller, Elizabeth	W	51	Indiana	
Miller, Wilbur	S	20	Indiana	
Miller, Bertha	D	14	Indiana	
Miller, Martha	GD	3	Indiana	

1920 CENSUS - INDEX
DEPARTMENT OF COMMERCE
BUREAU OF THE CENSUS

U.S. GOVERNMENT PRINTING OFFICE

44a

DM 460

INDIANA

VOL. 35 E.D. 118

SHEET 7 LINE 40

Miller, Andrew J
(NAME OF HEAD OF FAMILY)

W 46 York State
(COLOR) (AGE) (BIRTHPLACE)

Huntington
(CITY)

Grant
(COUNTY)

1451
(HOUSE NO.)

OTHER MEMBERS OF FAMILY

NAME	RELATIONSHIP	AGE	BIRTHPLACE	CITIZENSHIP
Miller, Alice	W	38	Indiana	

1910 CENSUS—INDIANA
DEPARTMENT OF COMMERCE
BUREAU OF THE CENSUS

A46

M 460

INDIANA

Miller, Andrew J. (HEAD OF FAMILY)

VOL. 16 E.D. 48

SHEET 6 LINE 36

W (COLOR) 74 (AGE) Germany (BIRTHPLACE) 1850 Na (CITIZENSHIP)

Clinton (COUNTY)

Frankfort (CITY) East Clinton (STREET) 952 (HOUSE NO.)

OTHER MEMBERS OF FAMILY

NAME	RELATIONSHIP	AGE	BIRTHPLACE	CITIZENSHIP
Miller, Mary M.	W.	73	Indiana	
— Lewis A.	S.	45	Illinois	
— Josie	D.L.	41	Indiana	
— Lewis R.	G.S.	5	Indiana	
— Charles C.	G.S.	14	Texas	

1920 CENSUS—INDEX
DEPARTMENT OF COMMERCE
BUREAU OF THE CENSUS

A-1a

U. S. GOVERNMENT PRINTING OFFICE

M460

Miller Andrew J.
(HEAD OF FAMILY)

INDIANA

VOL. 7 E.D. 4

SHEET 1 LINE 20

W 6 (AGE) Indiana (BIRTHPLACE) (CITIZENSHIP)

Blackford (COUNTY)

Montpelier (CITY) West Winnor (STREET) 290 (HOUSE NO.)

OTHER MEMBERS OF FAMILY

NAME	RELATIONSHIP	AGE	BIRTHPLACE	CITIZENSHIP
Miller Katherine	W	62	Indiana	
— Harry	S	33	Indiana	
— Charles	S	34	Indiana	
— Edythe	D	21	Indiana	
— Fred M	S	23	Indiana	

1940 CENSUS—SIDEX
DEPARTMENT OF COMMERCE
BUREAU OF THE CENSUS

Fall 2

U.S. GOVERNMENT PRINTING OFFICE

Miller Andrew J

HEAD OF FAMILY—CONTINUED

STATE Indiana

OTHER MEMBERS OF FAMILY—CONTINUED

NAME	RELATIONSHIP	AGE	BIRTHPLACE	CONSENSUS
Murray Matilda	G.L.	45	Indiana	

1920 CENSUS—INDEX
DEPARTMENT OF COMMERCE
BUREAU OF THE CENSUS

V sec

A-19

U.S. GOVERNMENT PRINTING OFFICE

M460

Miller, Andrew J.
(HEAD OF FAMILY)

INDIANA

VOL. 67 E.D. 148

SHEET 3 LINE 92

W (COLOR) 42 (AGE) Indiana (BIRTHPLACE) (CITIZENSHIP)

Marion (COUNTY)

Indianapolis (CITY) Cornell Avenue (STREET) 1030 (HOUSE NO.)

OTHER MEMBERS OF FAMILY

NAME	RELATIONSHIP	AGE	BIRTHPLACE	CITIZENSHIP
Miller, Clare F.	W	36	Indiana	
— Crystal K.	D.	16	Indiana	

1920 CENSUS—INDEX
DEPARTMENT OF COMMERCE
BUREAU OF THE CENSUS

U. S. GOVERNMENT PRINTING OFFICE

M 469

Miller, Andrew J
(HEAD OF FAMILY)

INDIANA

VOL. 30 E.D. 63

SHEET 7 LINE 63

W (COLOR) 56 (AGE) Indiana (BIRTHPLACE) (CITIZENSHIP)

Miami (COUNTY)

(CITY) (STREET) (HOUSE NO.)

OTHER MEMBERS OF FAMILY

NAME	RELATIONSHIP	AGE	BIRTHPLACE	CITIZENSHIP
Miller, Mitchell	W	50	Indiana	
Mary L	G	15	Indiana	
Cohran, Susanna	G	17	Indiana	

1880 CENSUS—INDEX
DEPARTMENT OF COMMERCE
BUREAU OF THE CENSUS

U. S. GOVERNMENT PRINTING OFFICE

7760

Miller, Andrew J

(HEAD OF FAMILY)

INDIANA

VOL. 17 E.D. 24

SHEET 5 LINE 29

W (COLOR) 42 (AGE) Indiana (BIRTHPLACE)

Lawrence (COUNTY)

(CITY) (STREET) (HOUSE NO.)

OTHER MEMBERS OF FAMILY

NAME	RELATION-SHIP	AGE	BIRTHPLACE	CONDITION
Miller, Edna	W	43	Indiana	

1930 CENSUS - INDEX
DEPARTMENT OF COMMERCE
BUREAU OF THE CENSUS

A-13

U. S. GOVERNMENT PRINTING OFFICE (ENGLISH)

M 460

Miller, Andrew J
(HEAD OF FAMILY)

INDIANA

VOL. 24 E.D. 27

SHEET 4 LINE 29

W 53 Indiana
(COLOR) (AGE) (BIRTHPLACE) (CITIZENSHIP)

Elkhart
(COUNTY)

(CITY) (STREET) (HOUSE NO.)

OTHER MEMBERS OF FAMILY

NAME	RELATIONSHIP	AGE	BIRTHPLACE	CITIZENSHIP
Miller Lamora	W	46	Indiana	
- Melvin	S	22	Indiana	
- Edna	D	19	Indiana	
- Mary	D	16	Indiana	
- Fred	S	13	Indiana	

1920 CENSUS—INDEX
DEPARTMENT OF COMMERCE
BUREAU OF THE CENSUS

A-2a

Miller, Andrew J. STATE Indiana

HEAD OF FAMILY—CONTINUED

OTHER MEMBERS OF FAMILY—CONTINUED

NAME	RELATION SHIP	AGE	BIRTHPLACE	CITIZEN-SHIP
Miller, Lee	S	8	Indiana	
" Albert	S	5	Indiana	

1910 CENSUS—INDEX
DEPARTMENT OF COMMERCE
BUREAU OF THE CENSUS

#Dup #1

M460

Miller, Andrew J.
(HEAD OF FAMILY)

INDIANA

VOL. 31 E.D. 64

SHEET 3 LINE 81

W (COLOR) 39 (AGE) Kentucky (BIRTHPLACE) (CITIZENSHIP)

Greene (COUNTY)

Linton (CITY) E. Vincent (STREET) 460 (HOUSE NO.)

OTHER MEMBERS OF FAMILY

NAME	RELATIONSHIP	AGE	BIRTHPLACE	CITIZENSHIP
Miller, Mary M.	W	38	Indiana	

1920 CENSUS—INDEX
DEPARTMENT OF COMMERCE
BUREAU OF THE CENSUS

A-1a

U. S. GOVERNMENT PRINTING OFFICE

M 460

Miller Andrew J.
(HEAD OF FAMILY)

INDIANA

VOL. 55 E.D. 122

SHEET 4 LINE 7

W (COLOR) 56 (AGE) Ohio (BIRTHPLACE) (CITIZENSHIP)

La Porte (COUNTY)

La Porte (CITY) Madison (STREET) 1001 (HOUSE NO.)

OTHER MEMBERS OF FAMILY

NAME	RELATIONSHIP	AGE	BIRTHPLACE	CITIZENSHIP
Miller, Lydia M	W	46	Ohio	
— Marston	S	15	Indiana	
— Jane C	D	13	Indiana	
— Jack G	S	6	Indiana	
Marston, Jennie	M L	68	New Jersey	

1920 CENSUS—INDEX
DEPARTMENT OF COMMERCE
BUREAU OF THE CENSUS

U. S. GOVERNMENT PRINTING OFFICE

Adv.

M460

Miller Andrew M
(HEAD OF FAMILY)

INDIANA

VOL. 110 E.D. 174

SHEET 1 LINE 25

W 37 Indiana
(COLOR) (AGE) (BIRTHPLACE) (CITIZENSHIP)

Wells
(COUNTY)

(CITY) (STREET) (HOUSE NO.)

OTHER MEMBERS OF FAMILY

NAME	RELATIONSHIP	AGE	BIRTHPLACE	OCCUPATION
Miller, Pearl	W	33	Indiana	
" Cecile H	D	9	Indiana	
" Howard R	S	7/12	Indiana	
Nol, Cynthia Jane	M. L.	68	Indiana	

1920 CENSUS—INDEX
DEPARTMENT OF COMMERCE
BUREAU OF THE CENSUS

A-20
U. S. GOVERNMENT PRINTING OFFICE

M 460

INDIANA

Miller Andrew N.
(INDIVIDUAL)

VOL. 66 E.D. [illegible]

SHEET 5 LINE 74

W (MOLAR) 22 (AGE) Indiana (BIRTHPLACE) (CITIZENSHIP)

Marion (COUNTY)

Indianapolis (CITY) Schurmann Ave (STREET) 2226 (HOUSE NO.)

ENUMERATED WITH Miller Mamie K

RELATIONSHIP TO ABOVE Boarder

REMARKS

1920 CENSUS INDEX
DEPARTMENT OF COMMERCE
BUREAU OF THE CENSUS

A-2

U. S. GOVERNMENT PRINTING OFFICE

Miller, Andrew S
(HEAD OF FAMILY)

INDIANA

VOL. 1 E.D. 4

SHEET 3 LINE 75

W 73 Indiana
(COLOR) (AGE) (BIRTHPLACE) (CITIZENSHIP)

Allen
(COUNTY)

(CITY) (STREET) (HOUSE NO.)

OTHER MEMBERS OF FAMILY

NAME	RELATIONSHIP	AGE	BIRTHPLACE	CITIZENSHIP
Miller, Emma	W	38	Indiana	
Elmer	S	13	Indiana	
Ruth	D	12	Indiana	

1920 CENSUS—INDEX
DEPARTMENT OF COMMERCE
BUREAU OF THE CENSUS

U. S. GOVERNMENT PRINTING OFFICE

m 460

Miller, Andrew T
(HEAD OF FAMILY)

INDIANA

VOL. 14 E. D. 29

SHEET 12 LINE 47

W 53 Indiana
(COLOR) (AGE) (BIRTHPLACE) (CITIZENSHIP)

Delaware
(COUNTY)

Muncie Missouri Ave 1019
(CITY) (STREET) (HOUSE NO.)

OTHER MEMBERS OF FAMILY

NAME	RELATIONSHIP	AGE	BIRTHPLACE	CITIZENSHIP
Miller, Cynthia	W	48	Indiana	

1920 CENSUS—INDEX
DEPARTMENT OF COMMERCE
BUREAU OF THE CENSUS

A-46

M460

INDIANA

Miller Andy
(INDIVIDUAL)

VOL. 8 E.D. 16

SHEET 6 LINE 59

W (COLOR) 40 (AGE) Croatia (BIRTHPLACE) 1903 A (CITIZENSHIP)

Boone
(COUNTY)

(CITY) (STREET) (HOUSE NO.)

ENUMERATED WITH Swenney, Alex H

RELATIONSHIP TO ABOVE Laborer

REMARKS

1900 CENSUS INDEX
DEPARTMENT OF COMMERCE
BUREAU OF THE CENSUS

A-1

U. S. GOVERNMENT PRINTING OFFICE

M460

INDIANA

Miller, Andy (HEAD OF FAMILY)

VOL. 46 E.D. 100

SHEET 8 LINE 39

W (COLOR) 60 (AGE) Indiana (BIRTHPLACE) (CITIZENSHIP)

Knox (COUNTY)

Bicknell (CITY) Thomas (STREET) 701 (HOUSE NO.)

OTHER MEMBERS OF FAMILY

NAME	RELATIONSHIP	AGE	BIRTHPLACE	CITIZENSHIP
Miller, Rebbeca	W	45	Indiana	
— Irene	D	15	Indiana	
— Idan	S	13	Indiana	
— Flora R	D	12	Indiana	
— Alford	S	8	Indiana	

1920 CENSUS—INDEX
DEPARTMENT OF COMMERCE
BUREAU OF THE CENSUS

#1 see #2

A-16

U. S. GOVERNMENT PRINTING OFFICE

Miller Grady — STATE Indiana

HEAD OF FAMILY—CONTINUED

OTHER MEMBERS OF FAMILY—CONTINUED

NAME	RELATION-SHIP	AGE	BIRTHPLACE	CITIZEN
Miller, Ralph	S	5	Indiana	
—— Helen	D	3 6/12	Indiana	
—— Lucile	D	1/12	Indiana	
Miller, Polly G	D	20	Indiana	
Miller, Charles	S L	43	Indiana	

1920 CENSUS—INDEX
DEPARTMENT OF COMMERCE
BUREAU OF THE CENSUS

#2 per #1

A-10

M460

Miller Andy J.

INDIANA

VOL. 111 E.D. 19A

SHEET 5 LINE 33

W 61 Indiana

Wells

INSURGENTS WITH Griffin, Harley O

RELATIONSHIP TO ABOVE father-in-law

REMARKS

M460

Miller, Andy J
(HEAD OF FAMILY)

INDIANA

VOL. 91 E.D. 70

SHEET 5 LINE 29

W 64 Indiana
(AGE) (BIRTHPLACE) (CITIZENSHIP)

Spencer
(COUNTY)

(CITY) (STREET) (HOUSE NO.)

OTHER MEMBERS OF FAMILY

NAME	RELATIONSHIP	AGE	BIRTHPLACE	CITIZENSHIP
Miller Dedy	W	65	Indiana	
— Lowell	S	20	Indiana	

1930 CENSUS INDEX
DEPARTMENT OF COMMERCE
BUREAU OF THE CENSUS

M460

INDIANA

Miller, Andy S
HEAD OF FAMILY

VOL. 36 E.D. 60

SHEET 1 LINE 49

W 62 Virginia
(AGE) (BIRTHPLACE) (CITIZENSHIP)

Henry

Middletown High
(CITY) (STREET) (HOUSE NO.)

OTHER MEMBERS OF FAMILY

NAME	RELATIONSHIP	AGE	BIRTHPLACE	COUNTAIN
Miller, Martha V	W	60	Virginia	
Moore, Minnie E	S i L	46	Iowa	

1920 CENSUS—INDEX
DEPARTMENT OF COMMERCE
BUREAU OF THE CENSUS

A-19

M 460

Miller, Angeline

INDIANA

VOL. 63 E.D. 39

SHEET 4 LINE 5

W 19 Nebraska

Marion

Indianapolis Brookside Ave 1406

ATTENDED WITH Miller, William

RELATIONSHIP TO ABOVE Daughter in Law

REMARKS

1900 CENSUS SERIES
DEPARTMENT OF COMMERCE
BUREAU OF THE CENSUS

M 460

Miller, Angeline
(INDIVIDUAL)

INDIANA

VOL. 29 E.D. 69

SHEET 2 LINE 92

W (COLOR) 76 (AGE) Ohio (BIRTHPLACE) (CITIZENSHIP)

Grant (COUNTY)

Matthews (CITY) 7th (STREET) (HOUSE NO.)

ENUMERATED WITH Miller, Martha

RELATIONSHIP TO ABOVE Sister in law

REMARKS

1910 CENSUS
DEPARTMENT OF COMMERCE
BUREAU OF THE CENSUS

U.S. GOVERNMENT PRINTING OFFICE

M 460

INDIANA

Miller Angus C (HEAD OF FAMILY) VOL. 85 E.D. 188

SHEET 1 LINE 70

W (COLOR) 36 (AGE) Indiana (BIRTHPLACE) (CITIZENSHIP)

Rush (COUNTY)

(CITY) (STREET) (PLACE NO.)

OTHER MEMBERS OF FAMILY

NAME	RELATIONSHIP	AGE	BIRTHPLACE	CITIZENSHIP
Stevens Emma R	W	58	Indiana	

1920 CENSUS—INDEX
DEPARTMENT OF COMMERCE
BUREAU OF THE CENSUS

U. S. GOVERNMENT PRINTING OFFICE

M 460

INDIANA

Miller, Anice
(INDIVIDUAL)

VOL. 108 E.D. 167

SHEET 1 LINE 119

W 36 Indiana
(COLOR) (AGE) (CONSTITUTION) (COMMENTARY)

Warrick
(COUNTY)

(CITY) (STREET) (COLLEGE)

COMMENTATED WITH Baker, John, Y.

RELATIONSHIP TO ABOVE Sister In Law

REMARKS

[illegible]

U. S. GOVERNMENT PRINTING OFFICE

M460

Miller, Anna

(HEAD OF FAMILY)

INDIANA

VOL. 49 E.D. 2 [illegible]

SHEET 1 LINE 26

St. 77 Germany N.R.

(COLOR) (AGE) (BIRTHPLACE) (CITIZENSHIP)

Lake

(COUNTY)

East Gary

(CITY) (STREET) (HOUSE NO.)

OTHER MEMBERS OF FAMILY

NAME	RELATIONSHIP	AGE	BIRTHPLACE	CITIZENSHIP
Miller, Anna	O	44	Illinois	

1910 CENSUS INDEX
DEPARTMENT OF COMMERCE
BUREAU OF THE CENSUS

A-16

U.S. GOVERNMENT PRINTING OFFICE

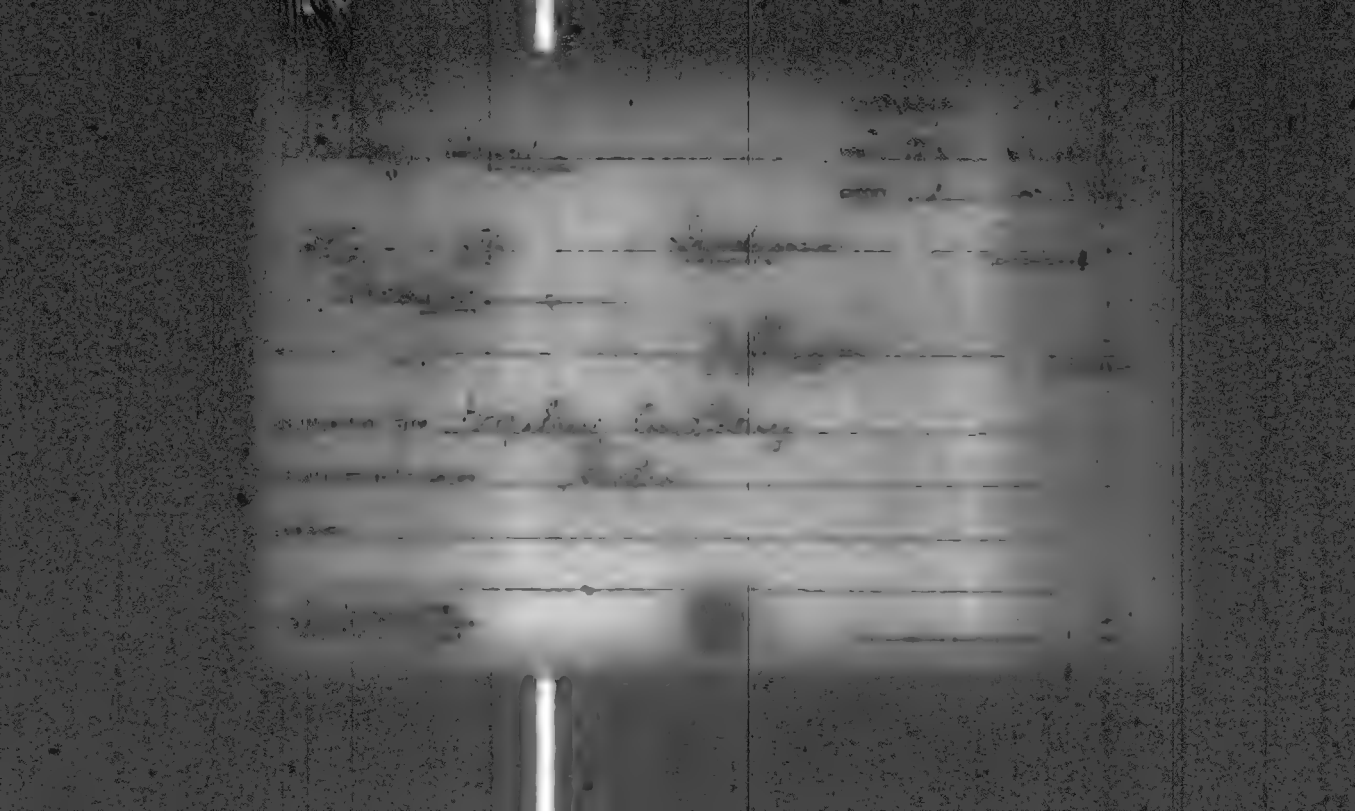

M 460

INDIANA

Miller, Anne M.
(HEAD OF FAMILY)

VOL. 27 E.D. 9

SHEET 5 LINE 12

W (COLOR) 7 (AGE) Indiana (BIRTHPLACE) (CITIZENSHIP)

Harrison (COUNTY)

Lanesville (CITY) (STREET) (HOUSE NO.)

OTHER MEMBERS OF FAMILY

NAME	RELATIONSHIP	AGE	BIRTHPLACE	[illegible]
Marshall, William F.	S L	48	Indiana	
— Grace E.	D	26	Indiana	
— Mildred	G D	2	Indiana	
— Margaret	G D	16	Indiana	
— David C.	G S	13	Indiana	

1920 CENSUS—INDEX
DEPARTMENT OF COMMERCE
BUREAU OF THE CENSUS

Ada

U. S. GOVERNMENT PRINTING OFFICE

Anna

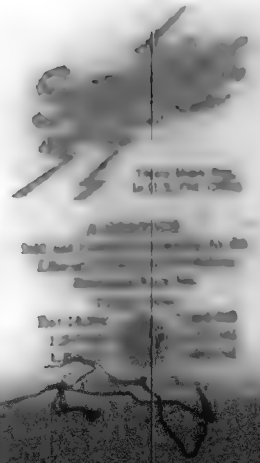

INDIANA

Mailey, Anna

VOL. 103 E.D. 1[illegible]

SHEET 5 LINE 36

W 75 Berlin 186[illegible]

Vanderburgh

Evansville Harriet

COMMENTED WITH White, George F

RELATIONSHIP TO ABOVE Mother-in-law

REMARKS

M 460

INDIANA

Miller, Anna
(HEAD OF FAMILY)

VOL. 56 E.D. 148

SHEET 2 LINE 66

W (COLOR) 67 (AGE) Mecklenburg (BIRTHPLACE) 1874 Ha 18 (CITIZENSHIP)

La Porte (COUNTY)

Michigan (CITY) W 11th (STREET) 115 (HOUSE NO.)

OTHER MEMBERS OF FAMILY

NAME	RELATIONSHIP	AGE	BIRTHPLACE	CITIZENSHIP

[illegible]

[illegible]

A-1a

[illegible]

INDIANA

Miller, Anna
(INDIVIDUAL)

VOL. 85 E.D. [illegible]

SHEET 2 LINE [illegible]

W (COLOR) 81 (AGE) Germany (BIRTHPLACE) 1859-NA-[illegible] (CITIZENSHIP)

Ripley (COUNTY)

(CITY) (STREET) (OFFICE NO.)

ENUMERATED WITH Boise, Henry

RELATIONSHIP TO ABOVE Mother in Law

REMARKS

1900 [illegible] INDEX
DEPARTMENT OF [illegible]
[illegible]

U.S. GOVERNMENT PRINTING OFFICE

M 400

INDIANA

Miller, Anna
(HEAD OF FAMILY)

VOL. 85 E.D. 163

SHEET 19 LINE 9a

W. 47 Germany 1890 - N - 1[illegible]
(COLOR) (AGE) (BIRTHPLACE) (CITIZENSHIP)

Ripley

Batesville Second 17
(CITY) (STREET) (HOUSE NO.)

OTHER MEMBERS OF FAMILY

NAME	RELATIONSHIP	AGE	BIRTHPLACE	CITIZENSHIP

Living alone

1880 CENSUS—INDEX
DEPARTMENT OF COMMERCE
BUREAU OF THE CENSUS

A-16

M 470

Miller Anna
(HEAD OF FAMILY)

INDIANA

VOL. 69 E.D. 175

SHEET 13 LINE 4

W 39 Holland 1907 AL —
(COLOR) (AGE) (BIRTHPLACE) (CITIZENSHIP)

Marion
(COUNTY)

Indianapolis Butler Ave. 419
(CITY) (STREET) (HOUSE NO.)

OTHER MEMBERS OF FAMILY

NAME	RELATIONSHIP	AGE	BIRTHPLACE	CITIZENSHIP
Miller Anna	D	11	Africa	AL
" Hendrina	D	9	Indiana	
" Nellie	D	7	Indiana	
" William	S	6	Indiana	
Dedekerk Anye	M	72	Holland	AL

1900 CENSUS INDEX
DEPARTMENT OF COMMERCE
BUREAU OF THE CENSUS

A-16

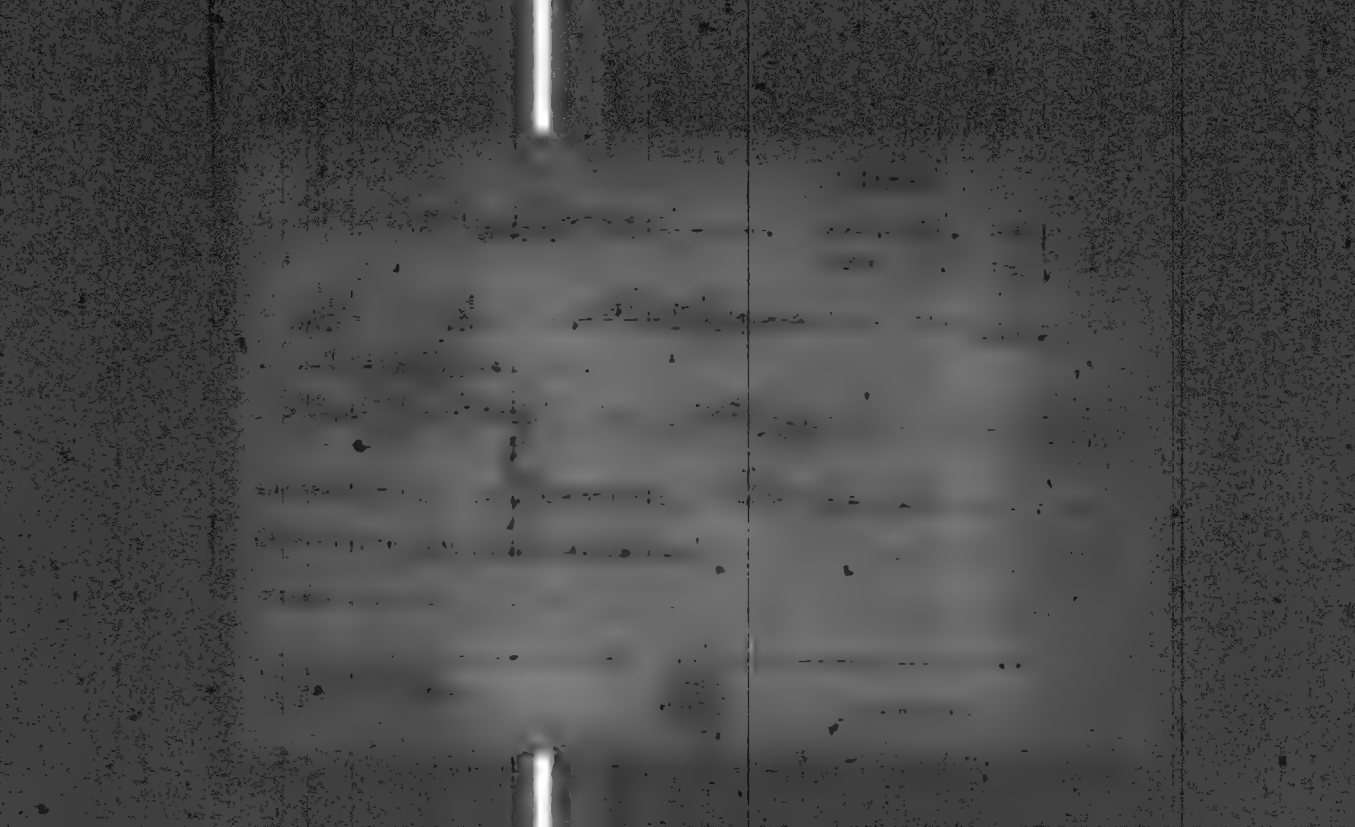

M 460

Miller, Irma
(HEAD OF FAMILY)

INDIANA

VOL. 109 E.D. [illegible]

SHEET 5 LINE 79

[illegible] (COLOR) [illegible] (AGE) Indiana (BIRTHPLACE) (CITIZENSHIP)

[illegible] (COLOR)

Richmond (CITY) [illegible] (STREET) [illegible] (HOUSE NO.)

OTHER MEMBERS OF FAMILY

NAME	RELATIONSHIP	AGE	BIRTHPLACE	[illegible]

1930 CENSUS—[illegible]
DEPARTMENT OF COMMERCE
BUREAU OF THE CENSUS

[illegible]

INDIANA

VOL. 39 E.D. 78

SHEET 1 LINE 14

Miller, Anna (Mrs)
(HEAD OF FAMILY)

W (COLOR) 62 (AGE) Indiana (BIRTHPLACE)

Jackson (COUNTY)

(CITY) (STREET) (HOUSE NO.)

OTHER MEMBERS OF FAMILY

NAME	RELATION-SHIP	AGE	BIRTHPLACE	OCCUPATION
Miller, Lena	D	40	Indiana	
— Charlie	S	36	Indiana	

1930 CENSUS—POPULATION
DEPARTMENT OF COMMERCE
BUREAU OF THE CENSUS

U.S. GOVERNMENT PRINTING OFFICE

M460

INDIANA

Miller Anna

VOL. 107 ED. 121

SHEET 8 LINE 8

W 43 Indiana

Lawrenceburgh

Lawrence Dearborn

ASSOCIATED WITH Marie Theodore

RELATIONSHIP TO ABOVE Sister

REMARKS

M 460

INDIANA

Miller Anna
(HEAD OF FAMILY)

VOL. 65 E.D. 54

SHEET 10 LINE 69

W 56 Indiana
(COLOR) (AGE) (BIRTHPLACE) (CITIZENSHIP)

Marion
(COUNTY)

Indianapolis North Illinois 2208
(CITY) (STREET) (HOUSE NO.)

OTHER MEMBERS OF FAMILY

NAME	RELATIONSHIP	AGE	BIRTHPLACE	[illegible]
Miller Robert L	S	25	Indiana	
— Lucille	D	21	Indiana	

1920 CENSUS—INDEX
DEPARTMENT OF COMMERCE
BUREAU OF THE CENSUS

ANA

INDIANA

Miller, Anna
(SURVIVOR)

VOL. 34 E.D. [illegible]

SHEET 13 LINE [illegible]

W 53 Indiana
(COLOR) (AGE) (BIRTHPLACE) (CITIZENSHIP)

Hendricks
(COUNTY)

(CITY) (STREET) (CHECK NO.)

ENUMERATED WITH Miller, John Patal

RELATIONSHIP TO ABOVE Sister

REMARKS

[illegible]
DEPARTMENT OF COMMERCE
[illegible]

A-3
U. S. GOVERNMENT PRINTING OFFICE

m460

INDIANA

Miller, Anna
(INDIVIDUAL)

VOL. 14 E.D. 185

SHEET 4 LINE 20

W 54 Indiana
(COLOR) (AGE) (BIRTHPLACE) (CITIZENSHIP)

Marshall
(COUNTY)

(CITY) (STREET) (HOUSE NO.)

ENUMERATED WITH Spurgeon, Lucinda

RELATIONSHIP TO ABOVE Daughter

ADDRESS

1870 CENSUS—INDEX
DEPARTMENT OF COMMERCE
BUREAU OF THE CENSUS

U. S. GOVERNMENT PRINTING OFFICE

[illegible]

INDIANA

Miller, Anna (NAME)

VOL. 68 E.D. 124

SHEET 5 LINE 30

W (COLOR) 11 3/12 (AGE) Indiana (BIRTHPLACE) (INTERPRETER)

Marion (COUNTY)

Indianapolis (CITY) N New Jersey (STATE) 6 [illegible] (HOUSE NO.)

ENUMERATED WITH Byrne, Joseph

RELATIONSHIP TO ABOVE Grand child

REMARKS

1930 CENSUS INDEX
DEPARTMENT OF COMMERCE
BUREAU OF THE CENSUS

U.S. GOVERNMENT PRINTING OFFICE

M 560

Miller, Anna
(HEAD OF FAMILY)

INDIANA

VOL. 41 E.D. 14

SHEET 10 LINE 10

W (COLOR) 69 (AGE) Indiana (BIRTHPLACE) (CITIZENSHIP)

Jasper (COUNTY)

Remington (CITY) South (STREET) (POWER RD.)

OTHER MEMBERS OF FAMILY

NAME	RELATIONSHIP	AGE	BIRTHPLACE	[illegible]
Living Alone				

1920 CENSUS—INDEX
DEPARTMENT OF COMMERCE
BUREAU OF THE CENSUS

U. S. GOVERNMENT PRINTING OFFICE

M460

Miller Anna
(HEAD OF FAMILY)

INDIANA

VOL. 81 E.D. 164

SHEET 16 LINE 27

COLOR AGE Indiana (CITIZENSHIP)

Perry (COUNTY)

Bell (CITY) Ballantine (STREET) 916 (HOUSE NO.)

OTHER MEMBERS OF FAMILY

NAME	RELATIONSHIP	AGE	BIRTHPLACE	CITIZENSHIP

1920 CENSUS—INDEX
DEPARTMENT OF COMMERCE
BUREAU OF THE CENSUS

A-16

U.S. GOVERNMENT PRINTING OFFICE

1860

INDIANA

Miller Anna

W 29 Indiana

Allen

Fort Wayne Wayne

ENUMERATED WITH Meleding Caroline

RELATIONSHIP TO ABOVE daughter

REMARKS

M 460

STATE

Miller, Anna (INDIVIDUAL)

VOL. 5 E.D. [illegible]

SHEET 9 LINE 45

W (COLOR) 39 (AGE) Indiana (BIRTHPLACE) (CITIZENSHIP)

Allen (COUNTY)

Ft Wayne (CITY) W. Creighton Ave (STREET) 714 (HOUSE NO.)

ENUMERATED WITH Miller, Cyrus

RELATIONSHIP TO ABOVE sister

REMARKS

1920 CENSUS OFFICE
DEPARTMENT OF COMMERCE
BUREAU OF THE CENSUS

U. S. GOVERNMENT PRINTING OFFICE

M460

Miller, Anna
(HEAD OF FAMILY)

INDIANA

VOL. 30 E.D. 204

SHEET 2 LINE F4

W (COLOR) 26 (AGE) Indiana (BIRTHPLACE) (CITIZENSHIP)

Grant (COUNTY)

Marion (CITY) South Branson (STREET) 1134 (HOUSE NO.)

OTHER MEMBERS OF FAMILY

NAME	RELATIONSHIP	AGE	BIRTHPLACE	CITIZENSHIP
Living Alone				

1930 CENSUS—INDEX
DEPARTMENT OF COMMERCE
BUREAU OF CENSUS

A-4a

7460

Miller Anna
(HEAD OF FAMILY)

INDIANA

VOL. 3 E.D. 35

SHEET 1 LINE 65

W (COLOR) 53 (AGE) Indiana (BIRTHPLACE) (CITIZENSHIP)

Allen (COUNTY)

Fort Wayne (CITY) Erie (STREET) 806 (HOUSE NO.)

OTHER MEMBERS OF FAMILY

NAME	RELATIONSHIP	AGE	BIRTHPLACE	CITIZENSHIP
Miller, Arthur G	S	23	Indiana	
— Wm A	S	19	Indiana	

1920 CENSUS—INDEX
DEPARTMENT OF COMMERCE
BUREAU OF THE CENSUS

Ada

U. S. GOVERNMENT PRINTING OFFICE

M 460

Moeller, Anna
(HEAD OF FAMILY)

INDIANA

VOL. 21 E.D. 32

SHEET 5 LINE 23

W (COLOR) 54 (AGE) Indiana (BIRTHPLACE) (CITIZENSHIP)

Franklin (COUNTY)

(CITY) (STREET) (HOUSE NO.)

OTHER MEMBERS OF FAMILY

NAME	RELATIONSHIP	AGE	BIRTHPLACE	CITIZENSHIP
Living alone				

1920 CENSUS—INDEX
DEPARTMENT OF COMMERCE
BUREAU OF THE CENSUS

U. S. GOVERNMENT PRINTING OFFICE

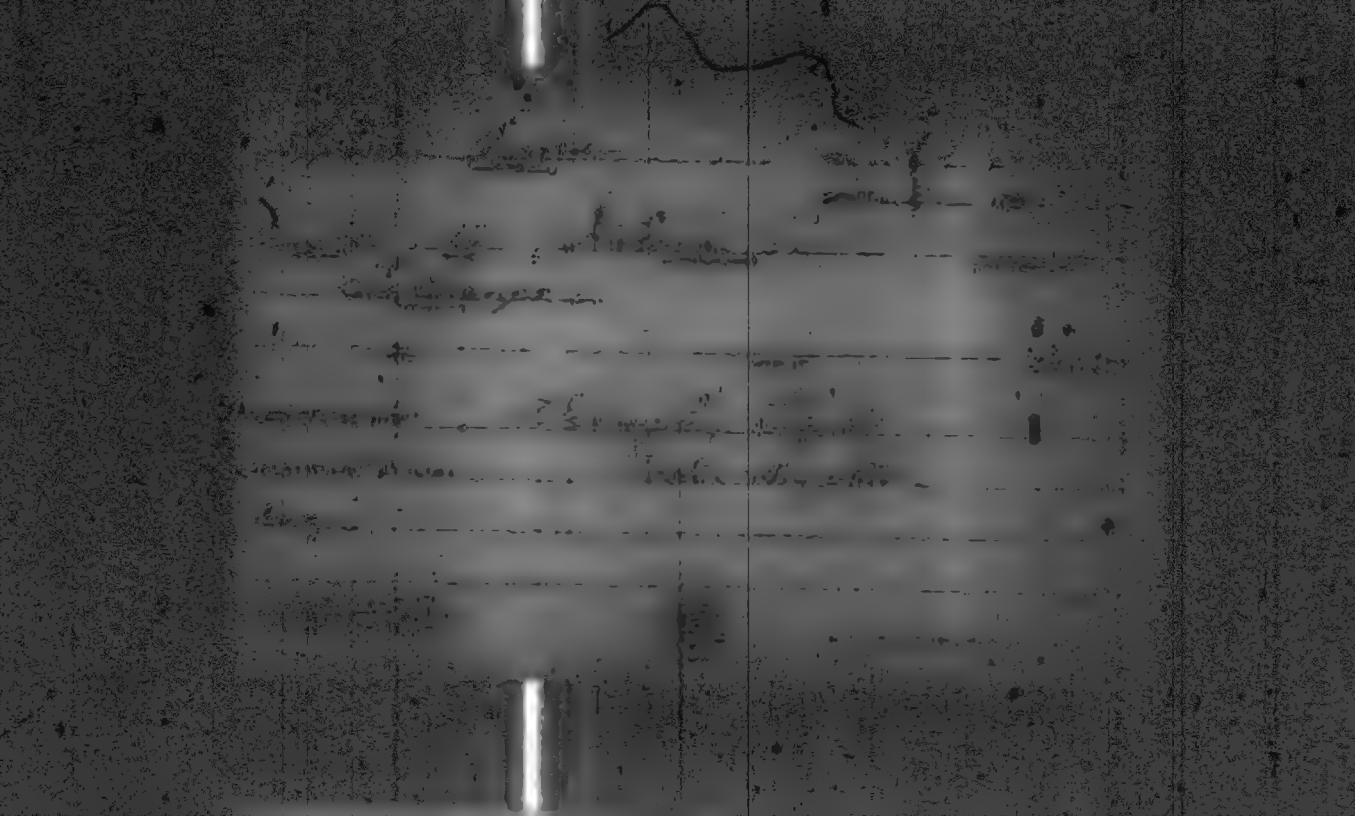

M460

Miller, Anna
(INDIVIDUAL)

INDIANA

VOL. 48 E.D. 127

SHEET 3 LINE 82

W 20 Indiana
(INDIVIDUAL) (AGE) (BIRTHPLACE) (CITIZENSHIP)

Lagrange
(COUNTY)

(CITY) (STREET) (HOUSE NO.)

ENUMERATED WITH Christner, John E

RELATIONSHIP TO ABOVE Step - Daughter

REMARKS

1920 CENSUS INDEX
DEPARTMENT OF COMMERCE
BUREAU OF CENSUS

U.S. GOVERNMENT PRINTING OFFICE

M 440

INDIANA

Miller Anna (HEAD OF FAMILY)

VOL. 68 E.D. 154

SHEET 1 LINE 29

W (COLOR) Le (AGE) Indiana (BIRTHPLACE) (STREET)

Marion (COUNTY)

Indianapolis (CITY) East Tenth (STREET) 2521 (HOUSE NO.)

OTHER MEMBERS OF FAMILY

NAME	RELATIONSHIP	AGE	BIRTHPLACE	OTHER
Miller, Maude	Sr	58	Pennsylvania	
Elizabeth Ann	Sr	69	Pennsylvania	

1920 CENSUS—INDEX
DEPARTMENT OF COMMERCE
BUREAU OF THE CENSUS

U.S. GOVERNMENT PRINTING OFFICE

24460

Miller, Anna
(INDIVIDUAL)

STATE INDIANA

VOL. 104 E.D. 86

SHEET 3 LINE 83

W 39 Indiana
(WHITE) (AGE) (BIRTHPLACE) (CITIZENSHIP)

Vanderburg
(COUNTY)

Evansville
(CITY) (STREET) (HOUSE NO.)

ENUMERATED WITH Southern Indiana Hospital for the Insane

RELATIONSHIP TO ABOVE Patient

REMARKS

1900 CENSUS INDEX
DEPARTMENT OF COMMERCE
BUREAU OF THE CENSUS

U. S. GOVERNMENT PRINTING OFFICE

M 460

INDIANA

Miller, Anna
(INDIVIDUAL)

VOL. 37 E.D. 122

SHEET 1 LINE 20

W (PLACE) 27 (AGE) Indiana (BIRTHPLACE) (CITIZENSHIP)

Howard (COUNTY)

Kokomo (CITY) Union (STREET) 5[illegible] (HOUSE)

ENUMERATED WITH Smith, Earl

RELATIONSHIP TO ABOVE Roomer

REMARKS

[illegible]

U. S. GOVERNMENT PRINTING OFFICE

7460

Miller, Anna

INDIANA

VOL. 69 E.D. 178

SHEET 14 LINE 11

W 46 Indiana

Marion

Indianapolis W Division 5th

ENUMERATED WITH Frances Peter

RELATIONSHIP TO ABOVE Daughter

REMARKS

M 460

INDIANA

Miller Anna

VOL. 87 E.D. 252

SHEET 4 LINE 68

W 24 Indiana

St Joseph

South Bend S St Joseph 622

ENUMERATED WITH Woodward Fred

RELATIONSHIP TO ABOVE Servant

REMARKS

[illegible] INDEX
DEPARTMENT OF [illegible]
BUREAU OF [illegible]

U.S. GOVERNMENT PRINTING OFFICE

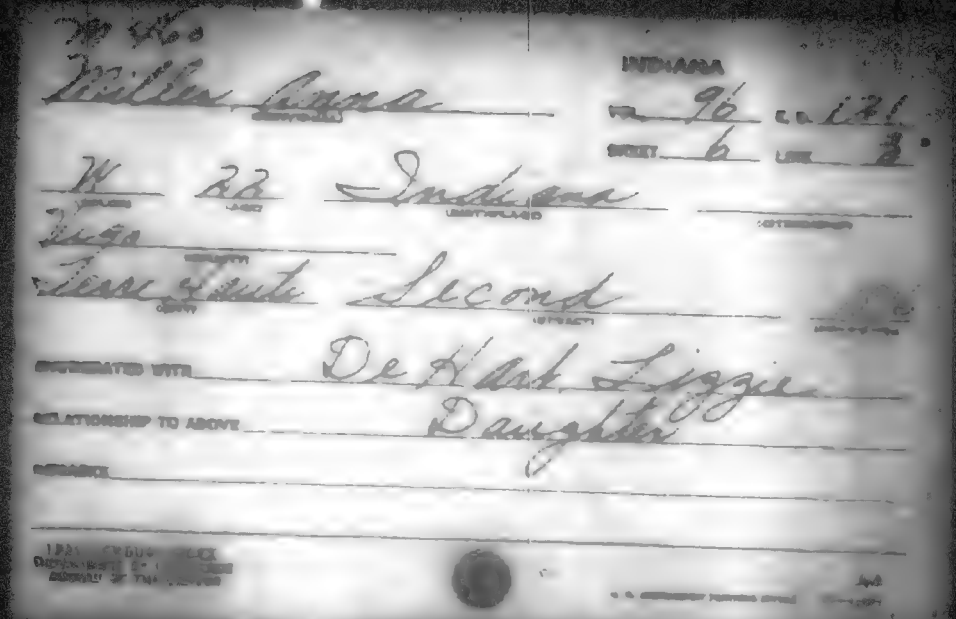

M 460

Miller Anna

INDIANA

VOL. 96 E.D. 121

SHEET 6 LINE 3

W 22 Indiana

Vigo

Terre Haute Second

ENUMERATED WITH De Hart Lizzie

RELATIONSHIP TO ABOVE Daughter

REMARKS

M460

INDIANA

Miller, Anna
(INDIVIDUAL)

VOL. 69 E.D. 165

SHEET 5 LINE 57

W 41 Indiana
(COLOR) (AGE) (BIRTHPLACE) (CITIZENSHIP)

Marion
(COUNTY)

Indianapolis Vermont 1202
(CITY) (STREET) (HOUSE NO.)

ENUMERATED WITH Miller Fred

RELATIONSHIP TO ABOVE Daughter in-law

REMARKS

1940 CENSUS [illegible]
[illegible]
[illegible]

U.S. GOVERNMENT PRINTING OFFICE

M 460

INDIANA

Miller, Anna
(CENTRAL)

VOL. 99 E.D. 194

SHEET 3 LINE 56

M 71 Indiana
(SEX) (AGE) (CENTRALIZED) (CITIZENSHIP)

Lippecanoe
(COUNTY)

(CITY) (STREET) (HOUSE NO.)

ENUMERATED WITH Miller, Elmer

RELATIONSHIP TO ABOVE Mother

REMARKS

1920 CENSUS—CROPS
DEPARTMENT OF COMMERCE
BUREAU OF THE CENSUS

U.S. GOVERNMENT PRINTING OFFICE

M 560

Trillen, Anna
(INDIVIDUAL)

INDIANA

VOL. 63 E.D. 35

SHEET 16 LINE 40

W 31 Indiana
(COLOR) (AGE) (BIRTHPLACE) (CITIZENSHIP)

Marion
(COUNTY)

Indianapolis Roosevelt Ave
(CITY) (STREET) (HOUSE NO.)

ENUMERATED WITH Koeppen, Ada

RELATIONSHIP TO ABOVE Boarder

REMARKS:

1920 CENSUS INDEX
DEPARTMENT OF COMMERCE
BUREAU OF THE CENSUS

A4

M460

INDIANA

Miller, Anna (HEAD OF FAMILY)

VOL. 27 E.D. 73

SHEET 7 LINE 94

W (COLOR) 55 (AGE) Indiana (BIRTHPLACE) (CITIZENSHIP)

Fulton (COUNTY)

(CITY) (STREET) (HOUSE NO.)

OTHER MEMBERS OF FAMILY

NAME	RELATIONSHIP	AGE	BIRTHPLACE	CITIZENSHIP
Miller Mary	D	22	Indiana	
— Dennis	S	17	Indiana	
— Winifred	D	16	Indiana	
— Robert	S	13	Indiana	

1920 CENSUS—INDEX
DEPARTMENT OF COMMERCE
BUREAU OF THE CENSUS

A-1a

VA 460

Miller, Anna
(INDIVIDUAL)

INDIANA
VOL. 48 E.D. 127
SHEET 4 LINE 87

W. 20 Indiana
(COLOR) (AGE) (BIRTHPLACE) (CITIZENSHIP)

Lagrange
(COUNTY)

(CITY) (STREET) (HOUSE NO.)

ENUMERATED WITH Glick, Daniel J.

RELATIONSHIP TO ABOVE Wife

REMARKS Apparently Wife of Miller, Atlee
See Sheet 4 Line 86

1940 CENSUS INDEX
DEPARTMENT OF COMMERCE
BUREAU OF THE CENSUS

U.S. GOVERNMENT PRINTING OFFICE

M 440

INDIANA

Miller Anna
(HEAD OF FAMILY)

VOL 21 E.D. 83

SHEET 7 LINE 15

W (COLOR) 82 (AGE) Indiana (BIRTHPLACE)

Farmer (OCCUPATION)

Covington (CITY) Eighth (WARD)

OTHER MEMBERS OF FAMILY

NAME	RELATIONSHIP	AGE	BIRTHPLACE	CITIZENSHIP
Welch, Rodney	Br L	67	Illinois	
x Rose Anna	Sis	61	Illinois	

1920 CENSUS—INDEX
DEPARTMENT OF COMMERCE
BUREAU OF THE CENSUS

Ans

M 460

INDIANA

Miller, Anna
(HEAD OF FAMILY)

VOL. 39 E.D. 25

SHEET 4 LINE 31

W (COLOR) 36 (AGE) Indiana (BIRTHPLACE) (CITIZENSHIP)

Jackson (COUNTY)

Dudleytown (CITY) (STREET) — (HOUSE NO.)

OTHER MEMBERS OF FAMILY

NAME	RELATIONSHIP	AGE	BIRTHPLACE	Comprehend
Miller, Agnes	D	13	Indiana	
" Leona	D	11	Indiana	

1910 CENSUS—INDEX
DEPARTMENT OF COMMERCE
BUREAU OF THE CENSUS

A-16

U. S. GOVERNMENT PRINTING OFFICE

M460

INDIANA

Miller, Anna
(HEAD OF FAMILY)

VOL. 105 E.D. 92

SHEET 1 LINE 63

W 59 Indiana
(COLOR) (AGE) (BIRTHPLACE) (CITIZENSHIP)

Vermillion
(COUNTY)

CITY: (STREET) (HOUSE NO.)

OTHER MEMBERS OF FAMILY

NAME	RELATIONSHIP	AGE	BIRTHPLACE	[illegible]
Miller, William	D	15	Indiana	

1930 CENSUS—INDEX
DEPARTMENT OF COMMERCE
BUREAU OF THE CENSUS

A-16

U. S. GOVERNMENT PRINTING OFFICE

M460

INDIANA

Miller, Anna (HEAD OF FAMILY)

VOL. 63 E.D. 35

SHEET 17 LINE 51

B (OWNED) 38 (AGE) Kentucky (BIRTHPLACE)

Marion (CITY)

Indianapolis (CITY) Bartsdale Ave (STREET) 1504 (HOUSE NO.)

OTHER MEMBERS OF FAMILY

NAME	RELATIONSHIP	AGE	BIRTHPLACE	CITIZEN
Living Alone				

1930 CENSUS—INDEX
DEPARTMENT OF COMMERCE
BUREAU OF THE CENSUS

A-48

U. S. GOVERNMENT PRINTING OFFICE

m460

INDIANA

Miller, Anna (INDIVIDUAL) VOL. 24 E.D. 13

SHEET 12 LINE 96

W 42 Michigan

Elkhart

Goshen N. Eighth 226

ENUMERATED WITH Austin, Emory

RELATIONSHIP TO ABOVE Roomer

REMARKS

1940 CENSUS—UNITED STATES
DEPARTMENT OF COMMERCE
BUREAU OF THE CENSUS

M460

Miller Anna

INDIANA

VOL. 33 E.D. 107

SHEET 12 LINE 21

W 20 Michigan

Hamilton

Noblesville South 10th 3 [illegible]

ENUMERATED WITH Anderson, John W.

RELATIONSHIP TO ABOVE Sister-in-law

REMARKS

1920 CENSUS—INDEX
DEPARTMENT OF COMMERCE
BUREAU OF THE CENSUS

M460

INDIANA

Miller, Anna
(HEAD OF FAMILY)

VOL. 53 E.D. 102

SHEET 11 LINE 77

B (COLOR) 40 (AGE) Missouri (BIRTHPLACE) (CITIZENSHIP)

Lake (COUNTY)

Gary (CITY) Jefferson (WARD) 1301 (HOUSE NO.)

OTHER MEMBERS OF FAMILY

NAME	RELATIONSHIP	AGE	BIRTHPLACE	[illegible]

Henry Alone

1920 CENSUS—INDEX
DEPARTMENT OF COMMERCE
BUREAU OF THE CENSUS

A-4a

M460

INDIANA

Miller, Anna
(HEAD OF FAMILY)

VOL. 14 E.D. 28

SHEET 1 LINE 11

W. (COLOR) 44 (AGE) Ohio (BIRTHPLACE) (CITIZENSHIP)

Delaware (COUNTY)

Muncie (CITY) E. Gilbert (STREET) 214 (HOUSE NO.)

OTHER MEMBERS OF FAMILY

NAME	RELATIONSHIP	AGE	BIRTHPLACE	CITIZENSHIP
Page, Alva	L	45	Wisconsin	
" Maggie	L	30	Wisconsin	
Ferrell, Frank	L	52	Ohio	

1920 CENSUS—INDEX
DEPARTMENT OF COMMERCE
BUREAU OF THE CENSUS

A-4a
U. S. GOVERNMENT PRINTING OFFICE

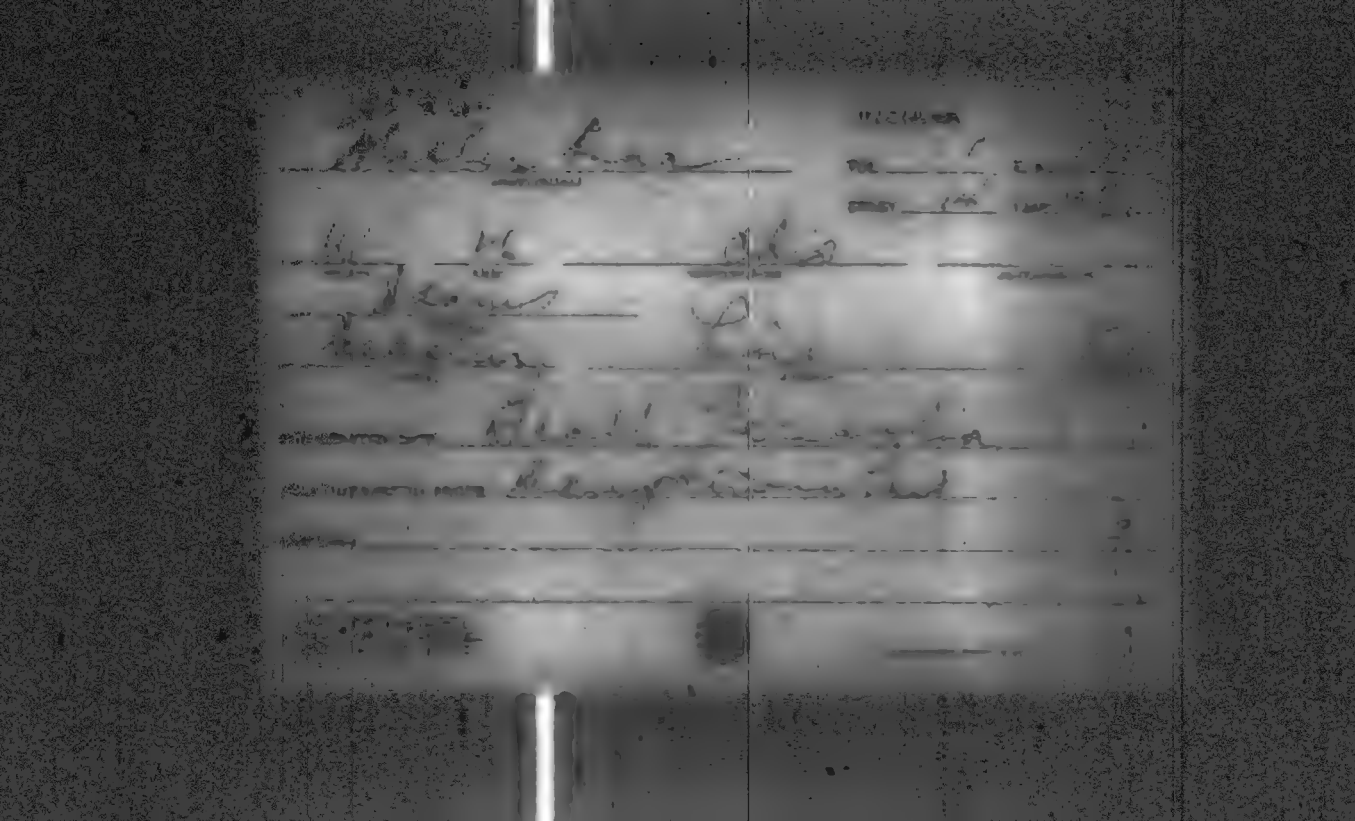

M 4 60

INDIANA

Miller Anna
(INDIVIDUAL)

VOL. 7 E.D. 152

SHEET 5 LINE 44

W 60 Ohio
(COLOR) (AGE) (BIRTHPLACE) (CITIZENSHIP)

Pearson
(COUNTY)

Indianapolis Maryland 2 1 16
(CITY) (STREET) (HOUSE NO.)

ENUMERATED WITH Miller William

RELATIONSHIP TO ABOVE Sister

REMARKS

1900 CENSUS SHEET
DEPARTMENT OF THE INTERIOR
BUREAU OF THE CENSUS

U.S. GOVERNMENT PRINTING OFFICE

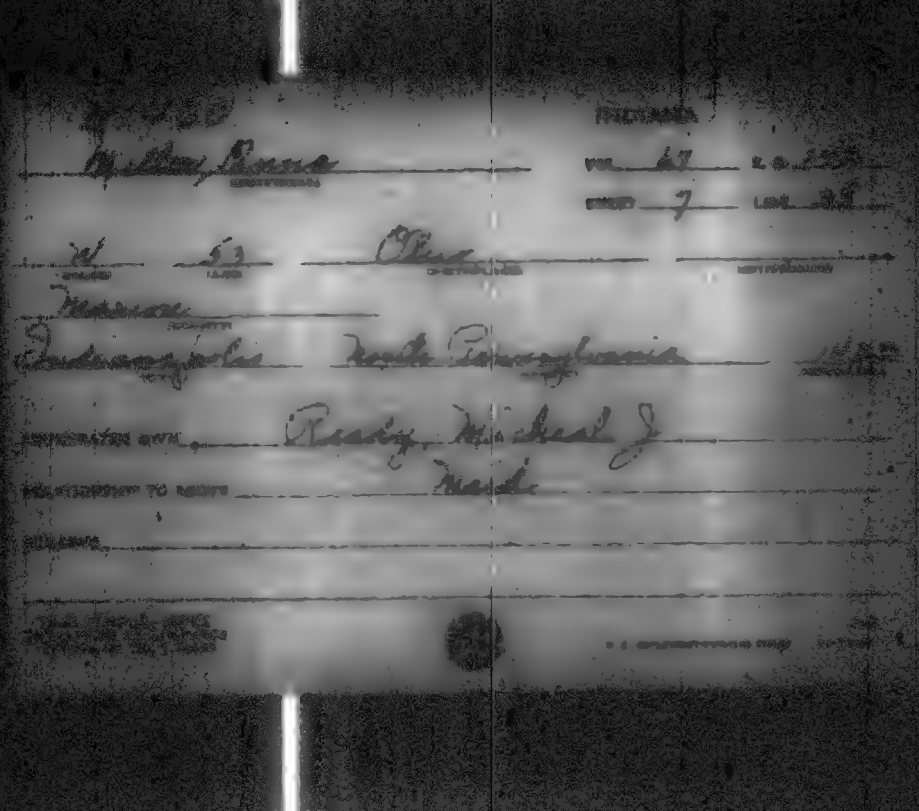

[illegible]

[illegible]

Miller, Anna

VOL. 47 E.D. [illegible]

SHEET 7 LINE [illegible]

W 53 Ohio

Marion

Indianapolis North Pennsylvania [illegible]

INFORMATION GIVEN Ready, Michael J

RELATIONSHIP TO ABOVE Maid

REMARKS

INDIANA

Miller, Anna

VOL. 98 E.D. 183

SHEET 24 LINE 63

W 49 Ohio

Vigo

St Marys Road

ENUMERATED WITH St Mary-of-the-Wood Convent

RELATIONSHIP TO ABOVE Catholic Sister

REMARKS

M460

INDIANA

Miller Anna
HEAD OF FAMILY

VOL. 67 E.D. 110

SHEET [illegible] LINE 57

B [illegible] Tennessee
COLOR AGE BIRTHPLACE CITIZENSHIP

Marion
COUNTY

Indianapolis Indiana Ave
CITY STREET

Year 632
HOUSE NO.

OTHER MEMBERS OF FAMILY

NAME	RELATIONSHIP	AGE	BIRTHPLACE	CITIZENSHIP
Miller Robert	S	[illegible]	Tennessee	
— Charlie	S	[illegible]	Tennessee	
— Thomas	S	[illegible]	Tennessee	

1820 CENSUS INDEX
DEPARTMENT OF COMMERCE
BUREAU OF THE CENSUS

A-10

M460

INDIANA

Miller, Anna
(INDIVIDUAL)

VOL. 67 E.D. 110

SHEET 13 LINE 97

B (COLOR) 36 (AGE) Virginia (BIRTHPLACE) (CITIZENSHIP)

Marion
(COUNTY)

Indianapolis (CITY) West (STREET) 443 (HOUSE NO.)

ENUMERATED WITH Winters, George

RELATIONSHIP TO ABOVE Lodger

REMARKS

1920 CENSUS INDEX
DEPARTMENT OF COMMERCE
BUREAU OF THE CENSUS

A-8

M 460

Mahler, Anna B.
(HEAD OF FAMILY)

INDIANA

VOL. 11 E.D. 5

SHEET 3 LINE 29

W (COLOR) 61 (AGE) Kentucky (BIRTHPLACE) (CITIZENSHIP)

Clark (COUNTY)

(CITY) (STREET) (HOUSE NO.)

OTHER MEMBERS OF FAMILY

NAME	RELATIONSHIP	AGE	BIRTHPLACE	CITIZENSHIP
Geis, Theodore	Bo	37	Kentucky	
Colvin, Anna	Bo	9	Indiana	

1920 CENSUS—INDEX
DEPARTMENT OF COMMERCE
BUREAU OF THE CENSUS

A-1a

M 46

INDIANA

Miller, Anna C.
(CONTINUED)

VOL. 98 E.D. 130

SHEET 6 LINE 78

W (COLOR) 47 (AGE) Indiana (BIRTHPLACE) (CITIZENSHIP)

Vigo (COUNTY)

Terre Haute (CITY) South 16th (STREET) 1501 (HOUSE NO.)

ENUMERATED WITH Froeb, Huldrich

RELATIONSHIP TO ABOVE Step Daughter

REMARKS

1900 TENSUS-INDEX
DEPARTMENT OF COMMERCE
BUREAU OF THE CENSUS

M460

Miller, Anna C.
(INDIVIDUAL)

STATE

VOL. 68 E.D. 152

SHEET 7 LINE 38

W (COLOR) 46 (AGE) Indiana (BIRTHPLACE) (CITIZENSHIP)

Marion (COUNTY)

Indianapolis (CITY) East New York (STREET) [illegible] (HOUSE NO.)

ENUMERATED WITH Eckert, William

RELATIONSHIP TO ABOVE Sister-in-law

REMARKS

1920 CENSUS—INDEX
DEPARTMENT OF COMMERCE
BUREAU OF THE CENSUS

M460

Miller, Anna C
(HEAD OF FAMILY)

INDIANA

VOL. 111 E.D. 234

SHEET 10 LINE 93

W 37 Indiana
(COLOR) (AGE) (BIRTHPLACE) (CITIZENSHIP)

White
(COLOR)

Monticello South Main 418
(CITY) (STREET) (PRIMARY NO.)

OTHER MEMBERS OF FAMILY

NAME	RELATIONSHIP	AGE	BIRTHPLACE	CITIZENSHIP
Roth, Emma	Co Resident	38	Indiana	
Quinn, Helen	Protege	7	Illinois	

1920 CENSUS—INDEX
DEPARTMENT OF COMMERCE
BUREAU OF THE CENSUS

M 4

Miller Anna C.
(HEAD OF FAMILY)

INDIANA

VOL. 106 E.D. 199

SHEET 3 LINE 53

W (COLOR) 83 (AGE) Hamburg (BIRTHPLACE) 1858 Ma 1860 (CITIZENSHIP)

Wabash (COUNTY)

(CITY) (STREET) (HOUSE NO.)

OTHER MEMBERS OF FAMILY

NAME	RELATIONSHIP	AGE	BIRTHPLACE	CITIZENSHIP
Miller, Dorothea	D	50	Ohio	

1920 CENSUS—INDEX
DEPARTMENT OF COMMERCE
BUREAU OF THE CENSUS

Ada

M460

Miller, Anna E. (HEAD OF FAMILY)

INDIANA

VOL. 51 E.D. 74

SHEET 3 LINE 19

W (COLOR) 50 (AGE) Illinois (BIRTHPLACE) (CITIZENSHIP)

Lake (COUNTY)

Hammond (CITY) Douglass (STREET) 89 (HOUSE NO.)

OTHER MEMBERS OF FAMILY

NAME	RELATIONSHIP	AGE	BIRTHPLACE	CITIZENSHIP
Miller, Louis	S	23	Indiana	
—, Royal	S	19	Indiana	
—, Harry	S	12	Indiana	
Evert, Anna	S.M.	80	Germany	NR

1920 CENSUS—INDEX
DEPARTMENT OF COMMERCE
BUREAU OF THE CENSUS

U. S. GOVERNMENT PRINTING OFFICE

M 460

INDIANA

Miller, Anna E
(HEAD OF FAMILY)

VOL. 111 E.D. 227

SHEET 6 LINE 36

W (COLOR) 58 (AGE) Indiana (BIRTHPLACE) (STREET)

White (CONDITION)

Brookston (CITY) 3rd (STREET) (HOUSE NO.)

OTHER MEMBERS OF FAMILY

NAME	RELATIONSHIP	AGE	BIRTHPLACE	OTHER
Living Alone				

1920 CENSUS—INDEX
DEPARTMENT OF COMMERCE
BUREAU OF THE CENSUS

A-1a

U. S. GOVERNMENT PRINTING OFFICE

M460

INDIANA

Miller, Anna E. (HEAD OF FAMILY)

VOL. 111 E.D. 22 P

SHEET 6 LINE P

W (COLOR) 46 (AGE) Indiana (BIRTHPLACE) (CITIZENSHIP)

White (COLOR)

Wolcott (CITY) (STREET) (HOUSE NO.)

OTHER MEMBERS OF FAMILY

NAME	RELATIONSHIP	AGE	BIRTHPLACE	CITIZENSHIP
Living alone				

1920 CENSUS—INDEX
DEPARTMENT OF COMMERCE
BUREAU OF THE CENSUS

A-1a

M460

Miller Anna E

(INDIVIDUAL)

INDIANA

VOL. 62 E.D. 24

SHEET 1 LINE 41

W 49 Indiana

(COLOR) (AGE) (BIRTHPLACE) (CITIZENSHIP)

Marion

(COUNTY)

Indianapolis Not Reported 1

(CITY) (STREET) (HOUSE NO.)

ENUMERATED WITH Indiana Girls School

RELATIONSHIP TO ABOVE Officer

REMARKS

1924 CENSUS—INDEX
DEPARTMENT OF COMMERCE
BUREAU OF THE CENSUS

U. S. GOVERNMENT PRINTING OFFICE

M 460

INDIANA

Miller, Anna E. (HEAD OF FAMILY)

VOL. 69 E.D. 161

SHEET 4 LINE 61

W (COLOR) 67 (AGE) Indiana (BIRTHPLACE) (CITIZENSHIP)

Marion (COUNTY)

Indianapolis (CITY) Oriental (STREET) 940 (HOUSE NO.)

OTHER MEMBERS OF FAMILY

NAME	RELATIONSHIP	AGE	BIRTHPLACE	CHECK NO.
Douglas, Cleo	Bo	26	Indiana	
——, Marie	Bo	29	Kentucky	
Wesser, Frederick	Bo	36	Illinois	

1920 CENSUS - INDEX
DEPARTMENT OF COMMERCE
BUREAU OF THE CENSUS

A-4a

U. S. GOVERNMENT PRINTING OFFICE

M460

Miller, Anna E

INDIANA

VOL. 68 ED. 127

SHEET 1 LINE 33

F 22 Indiana

Marion

Indianapolis East Vermont 121

ENUMERATED WITH Troxell, Clyde E

RELATIONSHIP TO ABOVE Lodger

REMARKS

1900 CENSUS—UNITED STATES
DEPARTMENT OF COMMERCE
BUREAU OF THE CENSUS

A-8

M460

Miller Anna E

STATE INDIANA

VOL. 102 E.D. 150

SHEET 10 LINE 1

W 64 Kentucky

Vanderburg

Evansville E Oregon 1226

ENUMERATED WITH Whipping Oatley

RELATIONSHIP TO ABOVE Boarder

REMARKS

1920 CENSUS OFFICE
DEPARTMENT OF COMMERCE
BUREAU OF THE CENSUS

M460

Miller, Anna E.
(INDIVIDUAL)

INDIANA

VOL. 25 E.D. 43

SHEET 5 LINE 8

W 50 Pennsylvania
(MONTHLY) (AGE) (BIRTHPLACE) (CITIZENSHIP)

E. Albert
(TRUE NAME)

R. Albert West Lexington Ave. 2.0
(CITY) (STREET) (SPACE ROLL)

ENUMERATED WITH Miller Edward M.

RELATIONSHIP TO ABOVE Not reported

REMARKS app wife to above

1920 CENSUS—INDEX
DEPARTMENT OF COMMERCE
BUREAU OF THE CENSUS

U.S. GOVERNMENT PRINTING OFFICE

M460

INDIANA

Miller, Anna F.
(PRINTED NAME)

VOL. 19 E.D. 82

SHEET 16 LINE 25

W (RACE) 25 (AGE) Indiana (BIRTHPLACE) (CITIZENSHIP)

Floyd (COUNTY)

New Albany (CITY) Vincennes (STREET) (HOUSE NO.)

ENUMERATED WITH Miller, Fred G

RELATIONSHIP TO ABOVE Sister

REMARKS

1920 CENSUS - INDEX
DEPARTMENT OF COMMERCE
BUREAU OF THE CENSUS

A-2

M 460

INDIANA

Miller, Anna J
(HISTORICAL)

VOL. 62 E.D. 51

SHEET 11 LINE 9

W (COLOR) 32 (AGE) Michigan (BIRTHPLACE) (CITIZENSHIP)

Marion (COUNTY)

Indianapolis (CITY) College Ave (STREET) [illegible] (HOUSE NO.)

ENUMERATED WITH Fair, Elizabeth

RELATIONSHIP TO ABOVE Roomer

REMARKS

1920 CENSUS FINDER
DEPARTMENT OF THE INTERIOR
BUREAU OF THE CENSUS

U. S. GOVERNMENT PRINTING OFFICE

M460

Miller, Anna K.

INDIANA

VOL. 59 E.D. 122

SHEET 12 LINE 81

W. 24/12 Indiana

Madison

Anderson 3rd

ENUMERATED WITH Malone, Charles

RELATIONSHIP TO ABOVE Granddaughter

REMARKS

1920 - [illegible]
DEPARTMENT OF [illegible]
BUREAU OF THE [illegible]

U.S. GOVERNMENT PRINTING OFFICE

M 460

Miller, Anna K
(INDIVIDUAL)

INDIANA

VOL. 96 E.D. 120

SHEET 12 LINE 14

W 62 Indiana
(COLOR) (AGE) (BIRTHPLACE) (CITIZENSHIP)

Vigo
(COUNTY)

Terre Haute South Fourth 1631
(CITY) (STREET) (HOUSE NO.)

ENUMERATED WITH Giesler, John

RELATIONSHIP TO ABOVE Mother-in-Law

REMARKS

[illegible]

U.S. GOVERNMENT PRINTING OFFICE

M460

Miller, Anna K
(HEAD OF FAMILY)

INDIANA

VOL. 47 E.D. 112

SHEET 1 LINE 40

W (COLOR) 64 (AGE) Indiana (BIRTHPLACE) (CITIZENSHIP)

Knox (COUNTY)

Vincennes (CITY) Main (STREET) 1102 (HOUSE NO.)

OTHER MEMBERS OF FAMILY

NAME	RELATIONSHIP	AGE	BIRTHPLACE	CITIZENSHIP
Admire, James	R	52	Indiana	
Wenz, Ferdinand	R	35	Illinois	
Duegard, Ben	R	47	Indiana	
Flack, John	R	48	Indiana	

1920 CENSUS—INDEX
DEPARTMENT OF COMMERCE
BUREAU OF THE CENSUS

U. S. GOVERNMENT PRINTING OFFICE

M 160

STATE

Miller, Anna L (INDIVIDUAL) VOL. 102 E.D. 141

SHEET 7 LINE 55

W (COLOR) 46 (AGE) Indiana (BIRTHPLACE) (CITIZENSHIP)

Vanderburg (COUNTY)

Evansville (CITY) E Nevada (STREET) 1921 (COMPLETION)

ENUMERATED WITH Jack, Robert T

RELATIONSHIP TO ABOVE Sister-in-law

REMARKS

1920 CENSUS—INDEX
[illegible]
[illegible]

U.S. GOVERNMENT PRINTING OFFICE

M460

Mueller, Anna M.

INDIANA

VOL. 100 E.D. 169

SHEET 1 LINE 9

W 88 Bavaria 1858 N. 1860

Appleman

La Fayette North

ENUMERATED WITH Johnson Margatte

RELATIONSHIP TO ABOVE Mother

REMARKS

M 460

Mueller, Anna M

INDIANA

VOL. 101 E.D. 106

SHEET 2 LINE 100

W 37 Indiana

Vanderburgh

Evansville Bedford Ave 404

ENUMERATED WITH Mueller, Philip A

RELATIONSHIP TO ABOVE Sister

REMARKS

M460

Miller, Anna M
(HEAD OF FAMILY)

INDIANA

VOL. 41 E.D. 120

SHEET 8 LINE 37

W (COLOR) 60 (AGE) Indiana (BIRTHPLACE) (CITIZENSHIP)

Jennings (COUNTY)

North Vernon (CITY) 5th (STREET) 224 (HOUSE NO.)

OTHER MEMBERS OF FAMILY

NAME	RELATIONSHIP	AGE	BIRTHPLACE	OWNERSHIP
Miller, Adaline	D	31	Indiana	

1920 CENSUS—INDEX
DEPARTMENT OF COMMERCE
BUREAU OF THE CENSUS

A-1a

M 460

Miller, Anna M.
(HEAD OF FAMILY)

INDIANA

VOL. 11 E.D. 14

SHEET 10 LINE 62

W (COLOR) 52 (AGE) Indiana (BIRTHPLACE) (CITIZENSHIP)

Clarke (ACCESSORY)

Port Fulton (CITY) Main (STREET) 629 (HOUSE NO.)

OTHER MEMBERS OF FAMILY

NAME	RELATIONSHIP	AGE	BIRTHPLACE	[illegible]
Perry, William L.	S. L	36	Indiana	
— Rose B.	D	32	Indiana	

1940 CENSUS—INDEX
DEPARTMENT OF COMMERCE
BUREAU OF THE CENSUS

A-4a

M 460

Miller Anna M
(HEAD OF FAMILY)

INDIANA

VOL. 33 E.D. 52

SHEET 11 LINE 11

W (COLOR) 47 (AGE) Indiana (BIRTHPLACE) (CITIZENSHIP)

Hancock (COUNTY)

New Palestine (CITY) Maple Ave. (STREET) (HOUSE NO.)

OTHER MEMBERS OF FAMILY

NAME	RELATIONSHIP	AGE	BIRTHPLACE	CITIZENSHIP
Miller, Ralph L	[illegible]	21	Indiana	
Miller, Robert L	[illegible]	11	Indiana	

1935 CENSUS—INDEX
DEPARTMENT OF COMMERCE
BUREAU OF THE CENSUS

A-1a

U. S. GOVERNMENT PRINTING OFFICE

M460

INDIANA

Miller, Anna M.
(HEAD OF FAMILY)

VOL. 85 E.D. 160

SHEET 12 LINE 20

F | 40 | Indiana
(SEX) | (AGE) | (BIRTHPLACE)

Ripley
(COUNTY)

Versailles
(CITY)

N. Maine
(STREET)

OTHER MEMBERS OF FAMILY

NAME	RELATIONSHIP	AGE	BIRTHPLACE
Miller, Alberta C.	D	17	Indiana

1920 CENSUS—INDEX
DEPARTMENT OF COMMERCE
BUREAU OF THE CENSUS

M4460

Miller, Anna M.
(HEAD OF FAMILY)

INDIANA

VOL. 109 E.D. 161

SHEET 12 LINE 8

W (COLOR) 59 (AGE) Ohio (BIRTHPLACE) (CITIZENSHIP)

Wayne (COUNTY)

Richmond (CITY) 5th E (STREET) 515 (HOUSE NO.)

OTHER MEMBERS OF FAMILY

NAME	RELATIONSHIP	AGE	BIRTHPLACE	CITIZENSHIP
Miller, Helen M.	S	29	Indiana	
Faske, Irene E.	Bo	29	Indiana	

1910 CENSUS—INDEX
DEPARTMENT OF COMMERCE
BUREAU OF THE CENSUS

A-16

M 4-6

Miller, Anna, Mrs.

INDIANA

VOL. 108 E.D. 111

SHEET 9 LINE 50

N | 8 | Indiana

Warrick

Boonville | E Maple | 516

ENUMERATED WITH: Baker, Jasper

RELATIONSHIP TO ABOVE: Stepdaughter

REMARKS:

1930 CENSUS ARMED
DEPARTMENT OF COMMERCE
BUREAU OF THE CENSUS

U. S. GOVERNMENT PRINTING OFFICE

M 460

Miller, Anna May
(INDIVIDUAL)

INDIANA

VOL. 37 E.D. 131

SHEET 8 LINE 14

W (COLOR) 9 (AGE) Indiana (BIRTHPLACE) (CITIZENSHIP)

Howard (COUNTY)

Kokomo (CITY) N Washington (STREET) 1280 (HOUSE NO.)

ENUMERATED WITH Alexander, Max

RELATIONSHIP TO ABOVE Boarder

REMARKS

1920 CENSUS—INDEX
DEPARTMENT OF COMMERCE
BUREAU OF THE CENSUS

U. S. GOVERNMENT PRINTING OFFICE

M 460

INDIANA

Miller Anna N
(INDIVIDUAL)

VOL. 70 C.R. 187

SHEET 6 LINE 20

W 59 Indiana
(COLOR) (AGE) (BIRTHPLACE) (OCCUPATION)

Marion
(COUNTY)

Indianapolis Pleasant
(CITY) (STREET) (HOUSE NO.)

CAMPERATED WITH Compton Curtis C.

RELATIONSHIP TO ABOVE Aunt

REMARKS

M 460

Miller, Anna S
(HEAD OF FAMILY)

INDIANA

VOL. 65 E.D. 86

SHEET 11 LINE 86

W (COLOR) 98 (AGE) Ohio (BIRTHPLACE) (CITIZENSHIP)

Marion (COUNTY)

Indianapolis (CITY) Shriver Ave (STREET) 2952 (HOUSE NO.)

OTHER MEMBERS OF FAMILY

NAME	RELATIONSHIP	AGE	BIRTHPLACE	
Spencer Elmer	S	25	Nebraska	

1920 CENSUS—INDEX
DEPARTMENT OF COMMERCE
BUREAU OF THE CENSUS

A-1a

U. S. GOVERNMENT PRINTING OFFICE

N 468

INDIANA

Miller, Annah (HEAD OF FAMILY)

VOL. 40 E.D. 97

SHEET 8 LINE 28

W (COLOR) 41 (AGE) Indiana (BIRTHPLACE) (CITIZENSHIP)

Noscusko (COUNTY)

(CITY) (STREET) (HOUSE NO.)

OTHER MEMBERS OF FAMILY

NAME	RELATIONSHIP	AGE	BIRTHPLACE	COLOR-TEN
Miller, Oliver H	S	31	Indiana	
— Charles C	S	28	Indiana	
— Rutherford	S	22	Indiana	
— George W	S	19	Indiana	
— Earl C	S	13	Indiana	

1920 CENSUS - INDEX
DEPARTMENT OF COMMERCE
BUREAU OF THE CENSUS

#1,000 82

A46

U.S. GOVERNMENT PRINTING OFFICE

Miller, Annah

(HEAD OF FAMILY—CONTINUED)

STATE Indiana

OTHER MEMBERS OF FAMILY—CONTINUED

NAME	RELATIONSHIP	AGE	BIRTHPLACE	CITIZENSHIP
Miller, Phyllis	D	9	Indiana	

1920 CENSUS—INDEX
[illegible]
[illegible]

#2, rec#1

A-[illegible]

U. S. GOVERNMENT PRINTING OFFICE [illegible]

M460

INDIANA

Miller, Annan G. (HEAD OF FAMILY)

VOL. 24 E.D. 13

SHEET 7 LINE 22

W (AGE) 34 Indiana (BIRTHPLACE) (CITIZENSHIP)

Elkhart (COUNTY)

Goshen (CITY) Wilden Ave (STREET) 308 (HOUSE NO.)

OTHER MEMBERS OF FAMILY

NAME	RELATIONSHIP	AGE	BIRTHPLACE	CITIZENSHIP
Miller, May	W	35	Indiana	
— George	S	11	Indiana	
— Leroy	S	4 1/2	Indiana	

1920 CENSUS—INDEX
DEPARTMENT OF COMMERCE
BUREAU OF THE CENSUS

A-1a

U. S. GOVERNMENT PRINTING OFFICE

INDIANA

Miller, Anna (HEAD OF FAMILY)

VOL. 50 E.D. 50

SHEET 21 LINE 27

W (COLOR) 40 (AGE) Hungary (BIRTHPLACE) 1919 (NATURALIZATION)

Lake (COUNTY) East Chicago (CITY) McCook Ave (STREET) 4028 (HOUSE NO.)

OTHER MEMBERS OF FAMILY

NAME	RELATIONSHIP	AGE	BIRTHPLACE	CITIZENSHIP
Miller Julia	D	13	Hungary	
" Anne	D	5	Illinois	

1920 CENSUS—INDEX
DEPARTMENT OF COMMERCE
BUREAU OF THE CENSUS

A-10

U.S. GOVERNMENT PRINTING OFFICE

m460

INDIANA

Miller Anne
(INDIVIDUAL)

VOL. _____ E.D. 124

SHEET _____ LINE 90

W (HOLDER) 74 (AGE) Indiana (BIRTHPLACE) _____ (CITIZENSHIP)

Shelby (COUNTY)

— (CITY) — (STREET) — (HOUSE NO.)

ENUMERATED WITH Shelby Co. Poor Asylum

RELATIONSHIP TO ABOVE Inmate

REMARKS

1920 CENSUS INDEX
DEPARTMENT OF COMMERCE
BUREAU OF THE CENSUS

U. S. GOVERNMENT PRINTING OFFICE

INDIANA

Miller Annetta

VOL. 1 E.D. 13

SHEET 6 LINE 11

W. 59 Indiana

Adams

— — —

ENUMERATED WITH Clem, Melvin A.

RELATIONSHIP TO ABOVE Mother in law

REMARKS

1920 CENSUS—INDEX
DEPARTMENT OF COMMERCE
BUREAU OF THE CENSUS

T-7460

Miller, Annetta
(HEAD OF FAMILY)

INDIANA
VOL. 43 E.D. 143
SHEET 7 LINE 19

W 62 Indiana
(COLOR) (AGE) (BIRTHPLACE)

Marion
(COUNTY)

(CITY) (STREET) (HOUSE NO.)

OTHER MEMBERS OF FAMILY

NAME	RELATIONSHIP	AGE	BIRTHPLACE	CITIZENSHIP
Lawrence Adams				

1880 CENSUS—INDEX
DEPARTMENT OF COMMERCE
BUREAU OF THE CENSUS

M 460

INDIANA

Moalber, Annette
(MONTHLY)

VOL. 71 E.D. 203

SHEET 4 LINE 91

74 (HOUSE) 37 (AGE) Indiana (BIRTHPLACE) (NATIONALITY)

Marion (COUNTY)

Indianapolis (CITY) S. East (STREET) 91 (HOUSE NO.)

ENUMERATED WITH Ellis, Albert

RELATIONSHIP TO ABOVE Daughter

REMARKS

1900 CENTURY CROSS
DEPARTMENT OF COMMERCE
BUREAU OF THE CENSUS

A-2

U. S. GOVERNMENT PRINTING OFFICE

Annie

INDIANA

Moller, Annie (HEAD OF FAMILY) VOL. 43 E.D. [illegible]

SHEET 16 LINE 83

W 32 (COL.) Denmark (BIRTHPLACE) 1925 (CITIZENSHIP)

Marion (COUNTY) Indianapolis (CITY) N. Bell View Pl (STREET) 941 (HOUSE NO.)

OTHER MEMBERS OF FAMILY

NAME	RELATIONSHIP	AGE	BIRTHPLACE	CITIZENSHIP
Moller, Christian	S	9	Indiana	
— Carl	S	8	Indiana	
Petterson, Carl	R	37	Denmark	[illegible]
Christian, Robert	R	31	Sweden	[illegible]
Cox, John	R	53	Indiana	

1920 CENSUS—INDEX
DEPARTMENT OF COMMERCE
BUREAU OF THE CENSUS

U. S. GOVERNMENT PRINTING OFFICE

INDIANA

Miller, Annie
HEAD OF FAMILY

VOL. 108 E.D. [illegible]

SHEET 12 LINE 45

W 55 Illinois
COLOR AGE BIRTHPLACE CITIZENSHIP

Warrick
COUNTY

CITY STREET HOUSE NO.

OTHER MEMBERS OF FAMILY

NAME	RELATIONSHIP	AGE	BIRTHPLACE	CITIZENSHIP
Miller, Leo	S	18	Indiana	
— Marquis	S	16	Indiana	
— Amen	S	14	Indiana	
— Della	D	12	Indiana	
— Robert	S	9	Indiana	

1930 CENSUS—INDEX
DEPARTMENT OF COMMERCE
BUREAU OF THE CENSUS

A4a
U.S. GOVERNMENT PRINTING OFFICE

TT 460

INDIANA

Miller, Annie (CITY OR COUNTY) VOL. 3 E.D. 33

SHEET 10 LINE 10

B (COLOR) 32 (AGE) Indiana (BIRTHPLACE) (CITIZENSHIP)

Allen (COUNTY)

Fort Wayne (CITY) State (STREET) (HOUSE NO.)

ENUMERATED WITH Indiana School For Feeble-Minded Youth

RELATIONSHIP TO ABOVE Inmate

REMARKS

[illegible]

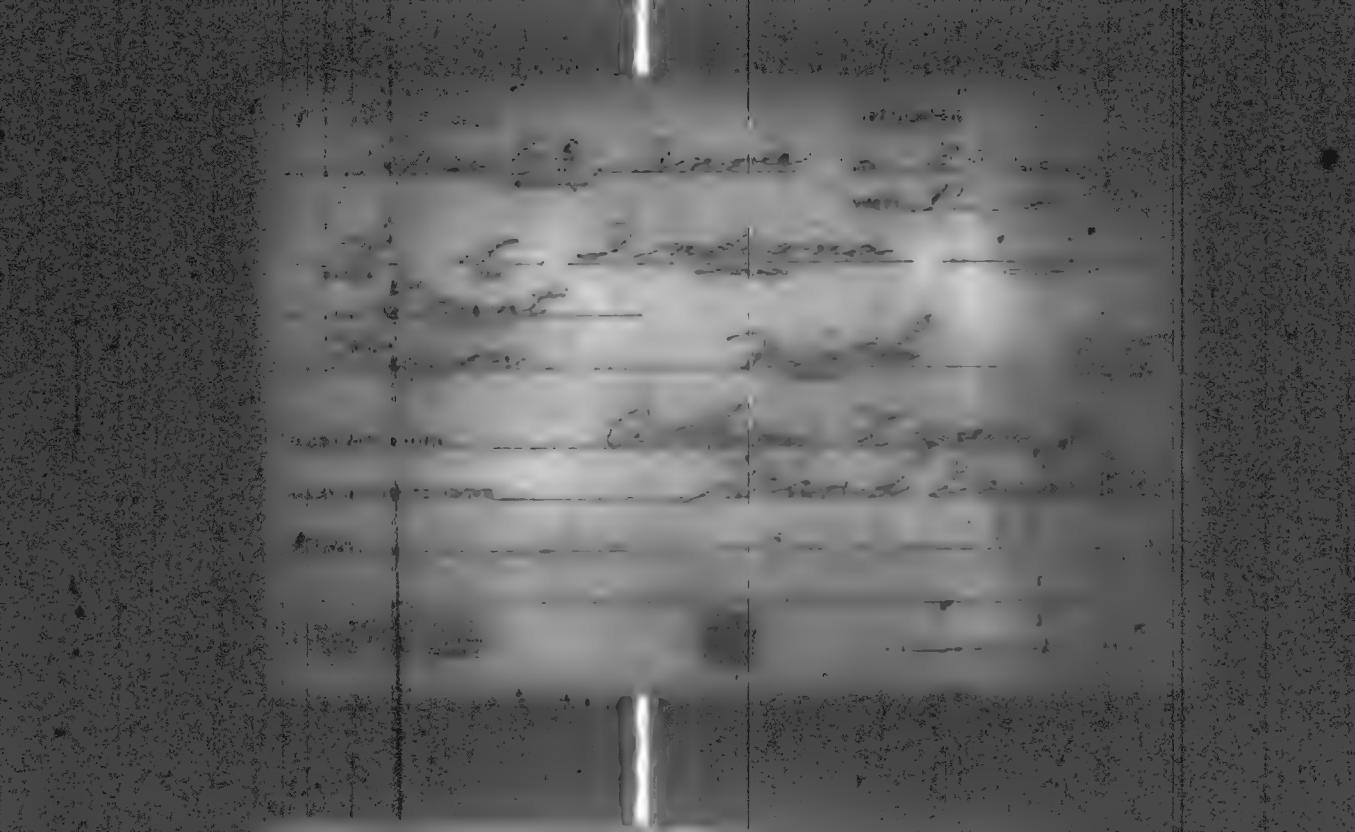

M. 60

Miller, Annie

INDIANA

VOL. 37 E.D. [illegible]

SHEET 7 LINE [illegible]

W 73 Indiana

Howard

Kokomo Kennedy [illegible]

CONSIDERATED WITH Shrig, John F

RELATIONSHIP TO ABOVE Mother-in-law

REMARKS

M 460

Mueller, Annie

INDIANA

VOL. 102 E.D. [illegible]

SHEET 11 LINE [illegible]

H 57 Indiana

Vanderburgh

Evansville Vine

ENUMERATED WITH Selzer, Victor

RELATIONSHIP TO ABOVE Mother

REMARKS

N 4/10

INDIANA

Miller, Annie

(INDIVIDUAL)

VOL. 87 C.D. 1[illegible]

SHEET 6 LINE [illegible]

W 60 Indiana

(CHARGE) (AGE) (BIRTHPLACE) (CITIZENSHIP)

Ft Joseph

(CITY) (STREET) (CHARGE NO.)

New Carlisle

(CITY) (STREET) (CHARGE NO.)

CHARGEABLE WITH Miller, Fred

RELATIONSHIP TO ABOVE Brother

REMARKS

M460

INDIANA

Miller, Annie
(ORIGINAL)

VOL. 100 E.D. 145

SHEET 3 LINE 36

W (COLOR) 60 (AGE) Indiana (BIRTHPLACE) (ASTRONOMY)

Tippecanoe (COUNTY)

La Fayette (CITY) South Fifth (STREET) 2[illegible] (HOUSE NO.)

ENUMERATED WITH Kahl, Elizabeth

RELATIONSHIP TO ABOVE Lodger

REMARKS

M 460

Miller, Annie
(HEAD OF FAMILY)

INDIANA

VOL. 102 E.D. 120

SHEET 11 LINE 49

W (COLOR) 66 (AGE) Kentucky (BIRTHPLACE) (CITIZENSHIP)

Vanderburgh (COUNTY)

Evansville (CITY) E. Illinois (STREET) 1006 (HOUSE NO.)

OTHER MEMBERS OF FAMILY

NAME	RELATIONSHIP	AGE	BIRTHPLACE	[illegible]
Miller, Virgil	S	33	Kentucky	

1920 CENSUS INDEX
DEPARTMENT OF COMMERCE
BUREAU OF THE CENSUS

A-1a

U.S. GOVERNMENT PRINTING OFFICE

M460

Miller, Annie J.
(INDIVIDUAL)

INDIANA

VOL. 82 C.S. 153

SHEET 3 LINE 59

W 54 Indiana
(COLOR) (AGE) (BIRTHPLACE) (CITIZENSHIP)

Porter
(COUNTY)

(CITY) (STREET) (HOUSE NO.)

SUBLIMATED WITH Miller, Henry J

RELATIONSHIP TO ABOVE Mother

REMARKS

[illegible]

M46c

INDIANA

Miller, Annie L

VOL. 35 COL. 12

SHEET 6 LINE 77

W 2 6/12 Indiana

Huntington

Huntington Taylor 20

ENUMERATED WITH Griffith, Elmer C

RELATIONSHIP TO ABOVE Granddaughter

REMARKS

1930 CENSUS INDEX

M 460

INDIANA

Miller, Annie M. (INDIVIDUAL)

VOL. 50 E.D. 55

SHEET 6 LINE 6

W. (COLOR) 62 (AGE) Wis. (BIRTHPLACE) (CITIZENSHIP)

Lake (COUNTY)

East Chicago (CITY) Block Ave. (STREET) [illegible] (HOUSE NO.)

ENUMERATED WITH Deitsh, George

RELATIONSHIP TO ABOVE Mother-in-law

REMARKS

1900 [illegible]
[illegible]
[illegible]

A-8

U. S. GOVERNMENT PRINTING OFFICE [illegible]

M 460

INDIANA

Miller, Annie
(HEAD OF FAMILY)

VOL. 47 E.D. 121

SHEET 12 LINE 93

W 35 Indiana
(COLOR) (AGE) (BIRTHPLACE) (CITIZENSHIP)

La Grange
(COUNTY)

— — —
(CITY) (STREET) (HOUSE NO.)

OTHER MEMBERS OF FAMILY

NAME	RELATIONSHIP	AGE	BIRTHPLACE	[illegible]
Miller, Mattie	W	37	Indiana	
— Samuel	S	14	Indiana	
— Annie	D	12	Oklahoma	
— Clarence	S	10	Oklahoma	
— Cornelius	S	9	Oklahoma	

1900 CENSUS INDEX
DEPARTMENT OF COMMERCE
BUREAU OF THE CENSUS

#1 all #2

A-1A
U.S. GOVERNMENT PRINTING OFFICE

Miller Annie

HEAD OF FAMILY—CONTINUED

STATE Indiana

OTHER MEMBERS OF FAMILY—CONTINUED

NAME	RELATIONSHIP	AGE	BIRTHPLACE	CHECK
Miller Levi	S	7	Oklahoma	
— Amnon	S	5	Oklahoma	
— Mary Anne	D	3 10/12	Indiana	
— Katie Anne	D	10/12	Indiana	

1920 CENSUS—INDEX
DEPARTMENT OF COMMERCE
BUREAU OF THE CENSUS

#2
see
#1

U. S. GOVERNMENT PRINTING OFFICE

STATE INDIANA

Miller, Annora (INDIVIDUAL)

VOL. 3 E.D. 74

SHEET 11 LINE 78

W (COLOR) 16 (AGE) Indiana (BIRTHPLACE) (STREET ADDRESS)

Allen (COUNTY)

Fort Wayne (CITY) Fairleigh Ave (STREET) 222 (HOUSE NO.)

ENUMERATED WITH Mc Cellan, John A

RELATIONSHIP TO ABOVE Daughter

REMARKS

[illegible]

U. S. GOVERNMENT PRINTING OFFICE

M460

Miller, Anos W.
(HEAD OF FAMILY)

INDIANA
VOL. 96 E.D. 160
SHEET 1 LINE 95

W. 52 Illinois
(COLOR) (AGE) (BIRTHPLACE) (CITIZENSHIP)

Wiss
Terre Haute Locust 23 A
(CITY) (STREET) (HOUSE NO.)

OTHER MEMBERS OF FAMILY

NAME	RELATIONSHIP	AGE	BIRTHPLACE	CITIZENSHIP
Miller, Maud	W	48	Illinois	
— Clifford W.	S	17	North Dakota	
— Frederick	S	12	Indiana	
— Stewart	B.	66	Illinois	
— Ruth	D.	7	Indiana	

1920 CENSUS—INDEX
DEPARTMENT OF COMMERCE
BUREAU OF THE CENSUS

U. S. GOVERNMENT PRINTING OFFICE

M 420

Miller, Ansel L.
(HEAD OF FAMILY)

INDIANA

VOL. 25 E.D. 61

SHEET 12 LINE 6

W 23
(COLOR) (AGE)

Indiana
(BIRTHPLACE)

(CITIZENSHIP)

Elkhart
(COUNTY)

Elkhart
(CITY)

East Indiana Ave
(STREET)

1036
(HOUSE NO.)

OTHER MEMBERS OF FAMILY

NAME	RELATIONSHIP	AGE	BIRTHPLACE	CITIZENSHIP
Miller, Edith M.	W	18	Indiana	

1920 CENSUS—INDEX
DEPARTMENT OF COMMERCE
BUREAU OF THE CENSUS

A-16
U. S. GOVERNMENT PRINTING OFFICE

M460

Miller, Anson
(INDIVIDUAL)

INDIANA

VOL. 52 E.D. 84

SHEET 14 LINE 56

W (COLOR) 25 (AGE) Illinois (BIRTHPLACE) (CITIZENSHIP)

Lake (COUNTY)

Whiting (CITY) Central Avenue (STREET) 367 (HOUSE NO.)

ENUMERATED WITH McCarthy, Thomas

RELATIONSHIP TO ABOVE Roomer

REMARKS

1880 CENSUS INDEX
DEPARTMENT OF COMMERCE
BUREAU OF THE CENSUS

U.S. GOVERNMENT PRINTING OFFICE

M460

Miller, Anson
(HEAD OF FAMILY)

INDIANA

VOL. 26 E.D. 3

SHEET 5 LINE 9

W (COLOR) 61 (AGE) Indiana (BIRTHPLACE) (CITIZENSHIP)

Fayette (COUNTY)

East Connersville (CITY) West Main (STREET) 402 (HOUSE NO.)

OTHER MEMBERS OF FAMILY

NAME	RELATIONSHIP	AGE	BIRTHPLACE	CITIZENSHIP
Miller, Minnie	W	55	Indiana	
— Wood	S	34	Indiana	
— Lola	D.L.	25	Indiana	
— Mary J	G.D.	2 7/12	Indiana	

1920 CENSUS—INDEX
DEPARTMENT OF COMMERCE
BUREAU OF THE CENSUS

U.S. GOVERNMENT PRINTING OFFICE

M460

Miller Anson
(HEAD OF FAMILY)

INDIANA

VOL. 105 ED. 107

SHEET 8B LINE 6

W 43 Indiana
(SEX) (COLOR) (AGE) (BIRTHPLACE)

Vermillion
(COUNTY)

(CITY)

Jonestown
(STREET)

OTHER MEMBERS OF FAMILY

NAME	RELATION-SHIP	AGE	BIRTHPLACE	CITIZEN-SHIP
Miller, Nettie H	W	44	Indiana	

1930 CENSUS—INDEX
DEPARTMENT OF COMMERCE
BUREAU OF THE CENSUS

A-10

M460

INDIANA

Miller, Anson
(INDIVIDUAL)

VOL. 2 E.D. 16

SHEET 6 LINE 70

W 79 Ohio
(COLOR) (AGE) (BIRTHPLACE) (CITIZENSHIP)

Allen
(COUNTY)

(CITY) (STREET) (HOUSE NO.)

ENUMERATED WITH Ransom, Clarence

RELATIONSHIP TO ABOVE Father in Law

REMARKS

1900 CENSUS—INDEX
DEPARTMENT OF COMMERCE
BUREAU OF THE CENSUS

U. S. GOVERNMENT PRINTING OFFICE

M460

INDIANA

Miller, Anthony (INDIVIDUAL)

VOL. 86 E.D. 208

SHEET 20 LINE 12

W. (VICINITY) 31 (NUMBER) Indiana (STATE/FOREIGN COUNTRY)

St. Joseph (COUNTY)

Mishawaka (CITY) W. 8th (STREET) 426 (HOUSE NO.)

ENUMERATED WITH Miller, Rudolph

RELATIONSHIP TO ABOVE Brother

REMARKS

1930 CENSUS—INDEX
DEPARTMENT OF COMMERCE
BUREAU OF THE CENSUS

U.S. GOVERNMENT PRINTING OFFICE

M460

INDIANA

Miller, Anthony
(INDIVIDUAL)

VOL. 87 E.D. 197

SHEET 10 LINE 27

W 20 Indiana
(COLOR) (AGE) (BIRTHPLACE) (CITIZENSHIP)

St Joseph
(COUNTY)

(CITY) (STREET) (HOUSE NO.)

ENUMERATED WITH Fox, George

RELATIONSHIP TO ABOVE Nephew

REMARKS

1920 CENSUS—INDEX
DEPARTMENT OF COMMERCE
BUREAU OF THE CENSUS

U. S. GOVERNMENT PRINTING OFFICE

M 460

Miller, Anthony
(INDIVIDUAL)

INDIANA

VOL. 63 E.D. 28

SHEET 10 LINE 10

B (COLOR) 2 6/12 (AGE) Indiana (STATEPLACE) (CITIZENSHIP)

Marion (COUNTY)

Indianapolis (CITY) Yonder (STREET) 1854 (CONSTRUCTION)

ENUMERATED WITH Glenn, Mary

RELATIONSHIP TO ABOVE Step-son

REMARKS

1900 CANVASS—INDEX
DEPARTMENT OF COMMERCE
BUREAU OF THE CENSUS

U.S. GOVERNMENT PRINTING OFFICE

M460

Milroy, Anthony
(HEAD OF FAMILY)

INDIANA

VOL. 20 E.D. 53

SHEET 1 LINE 25

W (COLOR) 59 (AGE) Indiana (BIRTHPLACE) (CITIZENSHIP)

Decatur (COUNTY)

— (CITY) Jefferson (STREET) — (HOUSE NO.)

OTHER MEMBERS OF FAMILY

NAME	RELATIONSHIP	AGE	BIRTHPLACE	CITIZENSHIP
Milroy, Ann	S	56	Indiana	
— Edward	B	58	Indiana	

1880 CENSUS INDEX
DEPARTMENT OF [illegible]
[illegible]

Ade

U. S. GOVERNMENT PRINTING OFFICE

M 460

INDIANA

Miller, Anthony
(INDIVIDUAL)

VOL. 86 E.D. 208

SHEET 12 LINE 3

W (COLOR) 31 (AGE) Indiana (BIRTHPLACE) (CITIZENSHIP)

St Joseph (COUNTY)

Mishawaka (CITY) W Sixth (STREET) 426 (HOUSE NO.)

ENUMERATED WITH Miller, Rudolph

RELATIONSHIP TO ABOVE Brother

REMARKS

1920 CENSUS [illegible]
DEPARTMENT OF COMMERCE
BUREAU OF THE CENSUS

U.S. GOVERNMENT PRINTING OFFICE

M 460

INDIANA

Miller, Anthony
(SURNAME)

VOL. 50 E.D. 96

SHEET 1 LINE 32

W 42 Indiana
(COLOR) (AGE) (BIRTHPLACE) (CITIZENSHIP)

Madison
(COUNTY)

Anderson Main 6 [illegible]
(CITY) (STREET) (HOUSE NO.)

ENUMERATED WITH Phillips, Margaret

RELATIONSHIP TO ABOVE Roomer

REMARKS

[illegible]

U. S. GOVERNMENT PRINTING OFFICE

M and D

Miller, Anthony
(HEAD OF FAMILY)

INDIANA

VOL. 5 E. D. 76

SHEET 16 LINE 28

W (COLOR) 50 (AGE) Indiana (BIRTHPLACE) (CITIZENSHIP)

Allen (COUNTY)

Ft. Wayne (CITY) Polk (STREET) 1313 (HOUSE NO.)

OTHER MEMBERS OF FAMILY

NAME	RELATION SHIP	AGE	BIRTHPLACE	CITIZEN SHIP
Miller, Sarah B.	w	49	Indiana	
Hoffman, Floyd	st s	15	Indiana	

1930 CENSUS INDEX
DEPARTMENT OF COMMERCE
BUREAU OF THE CENSUS

A40

M 460

INDIANA

Miller, Anthony
(HEAD OF FAMILY)

VOL. 107 E.D. 176

SHEET 2 LINE 24

W. 27 Indiana
(COLOR) (BIRTHPLACE) (CITIZENSHIP)

Whitley
(COUNTY)

(CITY) (STREET) (HOUSE NO.)

OTHER MEMBERS OF FAMILY

NAME	RELATIONSHIP	AGE	BIRTHPLACE	[illegible]
Miller, Stella	W	21	Indiana	
— Rosemary	D	3/12	Indiana	

1920 CENSUS—INDEX
DEPARTMENT OF COMMERCE
BUREAU OF THE CENSUS

A-4a

U.S. GOVERNMENT PRINTING OFFICE

M 460

INDIANA

Miller, Anthony (HEAD OF FAMILY) VOL. 88 E.D. 2[illegible]

SHEET 10 LINE 19

W (COLOR) 45 (AGE) Indiana (BIRTHPLACE) (CITIZENSHIP)

St. Joseph

South Bend (CITY) Harrison Ave (STREET) 72[illegible] (HOUSE NO.)

OTHER MEMBERS OF FAMILY

NAME	RELATIONSHIP	AGE	BIRTHPLACE	CITIZENSHIP
Miller, Mary	W	42	Michigan	
— Harry	S	13	Indiana	

1920 CENSUS—INDEX
DEPARTMENT OF COMMERCE
BUREAU OF THE CENSUS

A. L. [illegible] PRINTING [illegible]

IN460

INDIANA

Miller, Anthony
(HEAD OF FAMILY)

VOL 50 E.D. 56

SHEET 25 LINE 76

H. 24 Italy 1910 Pa.
(COLOR) (AGE) (BIRTHPLACE) (CITIZENSHIP)

Lake
(COUNTY)

East Chicago Elm 3431
(CITY) (STREET) (HOUSE NO.)

OTHER MEMBERS OF FAMILY

NAME	RELATION SHIP	AGE	BIRTHPLACE	CITIZEN SHIP
Miller, Mary	W.	18	Italy	Pa.
Joseph	S.	2/12	West Virginia	

1920 CENSUS—INDEX
DEPARTMENT OF COMMERCE
BUREAU OF THE CENSUS

A-60

M 4/10

INDIANA

Miller, Anthony
(HEAD OF FAMILY)

VOL. 83 E.D. 157

SHEET 4 LINE 20

W (COLOR) 82 (AGE) Ohio (BIRTHPLACE) (CITIZENSHIP)

Reuben (COUNTY)

Hamilton (CITY) (STREET) (HOUSE NO.)

OTHER MEMBERS OF FAMILY

NAME	RELATIONSHIP	AGE	BIRTHPLACE	CITIZENSHIP
Miller, Susan	W	[illegible]	Ohio	

1936 CENSUS—INDEX
DEPARTMENT OF COMMERCE
BUREAU OF THE CENSUS

A-4a

U. S. GOVERNMENT PRINTING OFFICE

In 460

INDIANA

Miller Anthony B

HEAD OF FAMILY

VOL. 110 E.D. 171

SHEET 2 LINE 45

W | 45 | Ohio

COLOR | AGE | BIRTHPLACE

Wayne

COUNTY

Richmond | South West A. | $30

CITY | STREET | RENTAL VAL.

OTHER MEMBERS OF FAMILY

NAME	RELATION-SHIP	AGE	BIRTHPLACE	CROSS IND
Miller Agnes C	W	37	Indiana	
Fanny J	D	15	Indiana	
Elizabeth M	D	12	Indiana	
Ralph F	S	8	Indiana	
Richard B	S	6	Indiana	

1920 CENSUS—RIDER
DEPARTMENT OF COMMERCE
BUREAU OF THE CENSUS

Adv.

STATE Indiana

Miller Anthony B

HEAD OF FAMILY—CONTINUED

OTHER MEMBERS OF FAMILY—CONTINUED

NAME	RELATIONSHIP	AGE	BIRTHPLACE	CHARGE
Miller, Robert J	S	3	Indiana	
Joseph A	S	1 9/12	Indiana	
Bussen, Frank G	B L	44	Indiana	

1910 CENSUS—INDEX
DEPARTMENT OF COMMERCE
BUREAU OF THE CENSUS

U. S. GOVERNMENT PRINTING OFFICE

#2 ac #1

M 460

INDIANA

Miller, Anthony J
(HEAD OF FAMILY)

VOL. 109 E.D. 170

SHEET 7 LINE 50

W (COLOR) 51 (AGE) Illinois (BIRTHPLACE) (CITIZENSHIP)

Wayne (COUNTY)

Richmond (CITY) So 8th (STREET) 731 (HOUSE NO.)

OTHER MEMBERS OF FAMILY

NAME	RELATIONSHIP	AGE	BIRTHPLACE	CITIZENSHIP
Miller, Ella	W	50	Ohio	
— Nicholas	B	59	Illinois	
— Charles	B	53	Illinois	
Hagston, Margaret	Si	45	Illinois	
Miller, Raymond	S	16	Michigan	

1920 CENSUS—INDEX
DEPARTMENT OF COMMERCE
BUREAU OF THE CENSUS

A-1a

U. S. GOVERNMENT PRINTING OFFICE

M460

Miller, Anthony J.
(HEAD OF FAMILY)

INDIANA

VOL. 100 E.D. 162
(ENUMERATION)

SHEET 7 LINE 56

W (COLOR) 31 (AGE) Indiana (BIRTHPLACE) (CITIZENSHIP)

Tippecanoe (COUNTY)

La Fayette (CITY) South 1st (STREET) 106 (HOUSE NO.)

OTHER MEMBERS OF FAMILY

NAME	RELATIONSHIP	AGE	BIRTHPLACE	CITIZENSHIP
Miller, Mary	W	30	Indiana	
— Mary A	D	5	Indiana	
— Thomas A	S	3	Indiana	

1920 CENSUS—INDEX
DEPARTMENT OF COMMERCE
BUREAU OF THE CENSUS

A-16

M460

Miller, Anthony M

INDIANA

VOL. 92 E.D. 183

SHEET 7 LINE 20

w 88 New York

Shelby

ENUMERATED WITH Gurpas, Catherine

RELATIONSHIP TO ABOVE Brother

REMARKS

1920 CENSUS—INDEX
DEPARTMENT OF COMMERCE
BUREAU OF THE CENSUS

M 460

INDIANA

Miller, Anthony T. (INDIVIDUAL)

VOL. 56 E.D. 147

SHEET 6 LINE 9

W (COLOR) 43 (AGE) Indiana (BIRTHPLACE) (CITIZENSHIP)

La Porte (COUNTY)

Michigan (CITY) (STREET) (HOUSE NO.)

ENUMERATED WITH Indiana State Prison

RELATIONSHIP TO ABOVE Prisoner

REMARKS

1920 CENSUS—PLEX
DEPARTMENT OF COMMERCE
BUREAU OF THE CENSUS

U. S. GOVERNMENT PRINTING OFFICE

M469

Miller Antoin J.
(HEAD OF FAMILY)

INDIANA

VOL. 23 E.D. 54

SHEET 3 LINE 75

W 65 Indiana
(COLOR) (AGE) (BIRTHPLACE) (CITIZENSHIP)

Durbin
(COUNTY)

Duff
(CITY) (STREET) (HOUSE NO.)

OTHER MEMBERS OF FAMILY

NAME	RELATIONSHIP	AGE	BIRTHPLACE	[illegible]
Miller, Christine R	W	65	Indiana	
— Selma	D	27	Indiana	
— Stella	D	27	Indiana	
— Clotice	S	24	Indiana	
— Erma	D	19	Indiana	

1920 CENSUS—INDEX #1 sheet #2
DEPARTMENT OF COMMERCE
BUREAU OF THE CENSUS

U.S. GOVERNMENT PRINTING OFFICE

Miller Anton J

STATE Indiana

HEAD OF FAMILY—CONTINUED

OTHER MEMBERS OF FAMILY—CONTINUED

NAME	RELATIONSHIP	AGE	BIRTHPLACE	CITIZENSHIP
Miller, William	S	17	Indiana	

1930 CENSUS INDEX
DEPARTMENT OF COMMERCE
BUREAU OF THE CENSUS

A-46

U. S. GOVERNMENT PRINTING OFFICE

M460

INDIANA

Miller Anton
(HEAD OF FAMILY)

VOL. 22 E.D. 112

SHEET 2 LINE 20

W (COLOR) 66 (AGE) Austria (BIRTHPLACE) 1879 Pa - (CITIZENSHIP)

De Kalb (COUNTY)

Garrett (CITY) S Johnson (STREET) 217 (HOUSE NO.)

OTHER MEMBERS OF FAMILY

NAME	RELATIONSHIP	AGE	BIRTHPLACE	CITIZENSHIP
Miller, Anna	W	63	Austria	[illegible]
- Anton J	S	19	Indiana	
- Edward	S	16	Indiana	

1920 CENSUS—INDEX
DEPARTMENT OF COMMERCE
BUREAU OF THE CENSUS

A-4a

M 460

INDIANA

Miller Anton
(HEAD OF FAMILY)

VOL. 23 E.D. 53

SHEET 6 LINE 91

W 59 Germany 1890 Na 1905
(COLOR) (AGE) (BIRTHPLACE) (CITIZENSHIP)

Dubois
(COUNTY)

(CITY) (STREET) (HOUSE NO.)

OTHER MEMBERS OF FAMILY

NAME	RELATIONSHIP	AGE	BIRTHPLACE	CITIZENSHIP
Miller, Franciska	W	59	Germany	Na
— Joseph	S	26	Indiana	

1900 CENSUS INDEX
DEPARTMENT OF COMMERCE
BUREAU OF THE CENSUS

U.S. GOVERNMENT PRINTING OFFICE

M460

INDIANA

Miller, Antone (HEAD OF FAMILY)

VOL. 12 E.D. 38

SHEET 6 LINE 94

W (COLOR) 32 (AGE) Massachusetts (BIRTHPLACE) (CITIZENSHIP)

Cass (COUNTY)

Logansport (CITY) North (STREET) 1317 (HOUSE NO.)

OTHER MEMBERS OF FAMILY

NAME	RELATIONSHIP	AGE	BIRTHPLACE	CITIZENSHIP
Miller Hazel	W	32	Indiana	
— Olive F.	D	9	Indiana	

1920 CENSUS—INDEX
DEPARTMENT OF COMMERCE
BUREAU OF THE CENSUS

A-46

U.S. GOVERNMENT PRINTING OFFICE

M 460

INDIANA

Miller, Anzonetta (INDIVIDUAL)

VOL. 20 E.D. 68

SHEET 3 LINE 55

W (COLOR) 67 (AGE) Indiana (BIRTHPLACE) (CITIZENSHIP)

Fountain (COUNTY)

Hillsboro (CITY) Cross (STREET) — (HOUSE NO.)

ENUMERATED WITH McKey, Arthur D.

RELATIONSHIP TO ABOVE Mother in law

REMARKS

1920 CENSUS—INDEX
DEPARTMENT OF COMMERCE
BUREAU OF THE CENSUS

A-8

U. S. GOVERNMENT PRINTING OFFICE

m 460

INDIANA

Miller Aquilla R (HEAD OF FAMILY)

VOL. 27 E.D. 109

SHEET 4 LINE 74

N (COLOR) 33 (AGE) Indiana (BIRTHPLACE) (CITIZENSHIP)

Harrison (COUNTY)

(CITY) (STREET) (HOUSE NO.)

OTHER MEMBERS OF FAMILY

NAME	RELATIONSHIP	AGE	BIRTHPLACE	CITIZENSHIP
Miller Cordela	W.	32	Indiana	
— Nancy A	D	13	Indiana	
— Chester F	S.	11	Indiana	
— Irma B	D.	9	Illinois	
— Roy F	S.	7	Indiana	

1920 CENSUS—INDEX
DEPARTMENT OF COMMERCE
BUREAU OF THE CENSUS

H 1 see II 2

A-18

U.S. GOVERNMENT PRINTING OFFICE

STATE Indiana

Miller Aquilla R
HEAD OF FAMILY—CONTINUED

OTHER MEMBERS OF FAMILY—CONTINUED

NAME	RELATIONSHIP	AGE	BIRTHPLACE	CONDITION
Miller, Mildred A.	D.	5	Indiana	
— Virgil W.	S.	3 7/12	Indiana	
— Charles E.	S.	2 6/12	Indiana	
Hansnald, Jacob	Bo.	76	Alsace	Na

1920 CENSUS—INDEX
DEPARTMENT OF COMMERCE
BUREAU OF THE CENSUS

U v all
II.

U. S. GOVERNMENT PRINTING OFFICE

PRT 460

INDIANA

Miller, Arabella
(HEAD OF FAMILY)

VOL. 35 E.D. 115

SHEET 14 LINE 32

W 60 Ohio
(COLOR) (AGE) (BIRTHPLACE)

Huntington
(CITY)

Huntington East Market 834
(CITY) (STREET) (HOUSE NO.)

OTHER MEMBERS OF FAMILY

NAME	RELATION-SHIP	AGE	BIRTHPLACE	CITIZEN-SHIP
and six boarders				

1810 SCHEDULE INDEX
DEPARTMENT OF COMMERCE
BUREAU OF THE CENSUS

A46

2 m 60

Miller Arch
(HEAD OF FAMILY)

INDIANA

VOL. 8 E. D. 13

SHEET 3 LINE 72

W (COLOR) 28 (AGE) Indiana (BIRTHPLACE) (CITIZENSHIP)

Boone (CHURCH)

Johnstown (CITY) Main (STREET) — (HOUSE NO.)

OTHER MEMBERS OF FAMILY

NAME	RELATIONSHIP	AGE	BIRTHPLACE	CITIZENSHIP
Miller, Hazel	W	28	Indiana	

1920 CENSUS—INDEX
DEPARTMENT OF COMMERCE,
BUREAU OF THE CENSUS

A-1a

M 460

INDIANA

Miller Archibald VOL. 56 E.D. 147

(INDIVIDUAL)

SHEET 9 LINE 34

W 49 Scotland 1887 Pa —

(COLOR) (AGE) (BIRTHPLACE) (CITIZENSHIP)

La Porte

(COUNTY)

Michigan — —

(CITY) (STREET) (HOUSE NO.)

ENUMERATED WITH Indiana State Prison

RELATIONSHIP TO ABOVE Patient

REMARKS

m 460

INDIANA

Miller, Archie B (HEAD OF FAMILY)

VOL. 22 E.D. 75

SHEET 6 LINE 14

W (COLOR) 50 (AGE) Indiana (BIRTHPLACE) (CITIZENSHIP)

Fulton (COUNTY)

Rochester (CITY) West Ninth (STREET) 512 (HOUSE NO.)

OTHER MEMBERS OF FAMILY

NAME	RELATIONSHIP	AGE	BIRTHPLACE	CITIZENSHIP
Miller, Lydia A	W	52	Indiana	
— Lucius C	S	21	Indiana	
Eber Elizabeth	M.L.	75	Indiana	
Hagan Lola M	Sil	33	Indiana	
— Gerald Dean	N	6	Indiana	

1920 CENSUS—INDEX
DEPARTMENT OF COMMERCE
BUREAU OF THE CENSUS

A-1a

m460

INDIANA

Miller, Archie C
(HEAD OF FAMILY)

VOL. 9 E.D. 28

SHEET 12 LINE 24

W 41 Indiana
(COLOR) (AGE) (BIRTHPLACE) (CITIZENSHIP)

Clay
(COUNTY)

Brazil C McDonald 263
(CITY) (STREET) (HOUSE NO.)

OTHER MEMBERS OF FAMILY

NAME	RELATIONSHIP	AGE	BIRTHPLACE	CITIZENSHIP
Miller, Laura H	W	38	Indiana	
Kenneth C	S	17	Indiana	
Ernest L	S	13	Indiana	
Charles B	S	10	Indiana	
Miller, Jeanette and Roomer	M	64	Indiana	

1930 CENSUS—SCHEDULE
DEPARTMENT OF COMMERCE
BUREAU OF THE CENSUS

A-60

Miller

Miller, Archie D
(HEAD OF FAMILY)

INDIANA

VOL. 28 E.D. 4

SHEET 2 LINE 9

W 17 Indiana
(COLOR) (SEX) (BIRTHPLACE) (CITIZENSHIP)

Gibson
(COUNTY)

(CITY) (STREET) (HOUSE NO.)

OTHER MEMBERS OF FAMILY

NAME	RELATIONSHIP	AGE	BIRTHPLACE	CITIZENSHIP
Miller Marion	W	20	Indiana	
Willemen, Adrian J	F H	36	Belgium	Na

1920 CENSUS—INDEX
DEPARTMENT OF COMMERCE
BUREAU OF THE CENSUS

A-1a

M460

INDIANA

Miller, Archie L (HEAD OF FAMILY)

VOL. 107 E.D. 120

SHEET 8 LINE 13

W (COLOR) 28 (AGE) Indiana (BIRTHPLACE) (CITIZENSHIP)

Whitley (COUNTY)

Columbia (CITY) Walnut (STREET) 324 (HOUSE NO.)

OTHER MEMBERS OF FAMILY:

NAME	RELATIONSHIP	AGE	BIRTHPLACE	CITIZENSHIP
Miller Alma P	W	30	Indiana	
— Robert L	S	1	Indiana	

1920 CENSUS INDEX
DEPARTMENT OF COMMERCE
BUREAU OF THE CENSUS

A-1a

W 60

Miller Arden E.
(HEAD OF FAMILY)

INDIANA

VOL. 5 E.D. 79

SHEET 2 LINE 67

W | 25 | Indiana
COLOR | AGE | (BIRTHPLACE)

Allen
(COUNTY)

Fort Wayne | Frost | 314
CITY | (STREET) | (HOUSE NO.)

OTHER MEMBERS OF FAMILY

NAME	RELATIONSHIP	AGE	BIRTHPLACE	LITERACY
Miller, Rhea	W	26	Indiana	
- Samuel A	S	1 7/12	Illinois	
- Cora Bell	D	5/12	Michigan	
Stanton Charles	SS	19	Indiana	

1920 CENSUS—INDEX
DEPARTMENT OF COMMERCE
BUREAU OF THE CENSUS

A-5

U. S. GOVERNMENT PRINTING OFFICE

#460

INDIANA

Miller, Aren

VOL. 12 E.D. 42

SHEET 3 LINE 32

W 63 Pennsylvania

Cass

Logansport 16 814

ENUMERATED WITH Anderson, Clem

RELATIONSHIP TO ABOVE Father-in-law

REMARKS

1900 CENSUS INDEX
DEPARTMENT OF COMMERCE
BUREAU OF THE CENSUS

A-2

30 & 60

INDIANA

Miller, Argettes (HEAD OF FAMILY)

VOL. 14 E.D. 29

SHEET 15 LINE 58

W (COLOR) 46 (AGE) W. Virginia (BIRTHPLACE) (CITIZENSHIP)

Delaware (COUNTY)

Muncie (CITY) C. (STREET) 506 (HOUSE NO.)

OTHER MEMBERS OF FAMILY

NAME	RELATIONSHIP	AGE	BIRTHPLACE	CITIZENSHIP
Miller, Jessie	W	37	Ohio	
— Archie	S	26	Virginia	
— Phoebe	M	71	W. Virginia	

1920 CENSUS—INDEX
DEPARTMENT OF COMMERCE
BUREAU OF THE CENSUS

A-1a

M 460

INDIANA

Miller Arine
(HEAD OF FAMILY)

VOL. 40 E.D. 100

SHEET 2 LINE 71

W (COLOR) 74 (AGE) Indiana (BIRTHPLACE) (CITIZENSHIP)

Kosciusko (COUNTY)

Milford (CITY) 4th (STREET) — (HOUSE NO.)

OTHER MEMBERS OF FAMILY

NAME	RELATIONSHIP	AGE	BIRTHPLACE	[illegible]
Miller, Anna	W	74	Indiana	

1920 CENSUS INDEX
DEPARTMENT OF COMMERCE
BUREAU OF THE CENSUS

A-46

m 460

Miller, Arleeen

INDIANA

VOL. 24 E.D. 35

SHEET 8 LINE 45

W 47 Indiana

Elkhart

ENUMERATED WITH Miller, John

RELATIONSHIP TO ABOVE Niece

REMARKS

1900 CENSUS—INDEX
DEPARTMENT OF COMMERCE
BUREAU OF THE CENSUS

INDIANA

VOL. 5 E.D. 79

SHEET 17 LINE 34

Miller, Arletta

W 10 Ohio

Allen

Fr. Wayne Putnam

ENUMERATED WITH St Vincents Orphan Asylum

RELATIONSHIP TO ABOVE Inmate

REMARKS

1940 CENSUS INDEX

M 460

INDIANA

Mohler Arlie
(INDIVIDUAL)

VOL. 70 S.D. 197

SHEET 19 LINE 51

W 22 Indiana
(COLOR) (AGE) (BIRTHPLACE) (MOTHER-TONGUE)

Marion
(COUNTY)

Indianapolis Perry 1224
(CITY) (STREET) (HOUSE NO.)

IMMIGRATED WITH Baker, William E.

RELATIONSHIP TO ABOVE Boarder

REMARKS

[illegible]

U. S. GOVERNMENT PRINTING OFFICE

M 169

INDIANA

Miller Arlie
(HEAD OF FAMILY)

VOL. 96 E.D. 164

SHEET 9 LINE 45

W. 41 Ohio
(COLOR) (AGE) (BIRTHPLACE) (CITIZENSHIP)

Vigo
(COUNTY)

Terre Haute Plum 1420
(CITY) (STREET) (HOUSE NO.)

OTHER MEMBERS OF FAMILY

NAME	RELATIONSHIP	AGE	BIRTHPLACE	CITIZENSHIP
Miller Sophia	W	41	Ohio	
- Raymond	S	17	Ohio	
- William	S	13	Ohio	
- Albert	S	11	Ohio	
- Irene	D	9	Indiana	

1920 CENSUS - SCHEDULE
DEPARTMENT OF COMMERCE
BUREAU OF THE CENSUS

and one boarder

A-1A
U.S. GOVERNMENT PRINTING OFFICE

M 460

INDIANA

Miller, Arlie S (HEAD OF FAMILY)

VOL. 58 E.D. 110

SHEET 13 LINE 7

W (COLOR) 35 (AGE) Indiana (BIRTHPLACE) (CITIZENSHIP)

Madison (COUNTY)

Anderson (CITY) Crow Ave (STREET) 1310 (HOUSE NO.)

OTHER MEMBERS OF FAMILY

NAME	RELATIONSHIP	AGE	BIRTHPLACE	CITIZENSHIP
Miller, Virchie	W	33	Indiana	
✓ Gergenie	D	4	Indiana	
✓ Soloman	S	10	Indiana	
✓ Mary, Elsurlet	D	4	Indiana	

1820 CENSUS—INDEX
DEPARTMENT OF COMMERCE
BUREAU OF THE CENSUS

A-1a

U.S. GOVERNMENT PRINTING OFFICE

M460

INDIANA

Miller Arlington
(HEAD OF FAMILY)

VOL. 62 E.D. 48

SHEET 8 LINE 9d

W 41 Indiana
(COLOR) (AGE) (BIRTHPLACE) (MONTH)

Marion
(COUNTY)

Indianapolis McPherson 288
(CITY) (STREET) (HOUSE NO.)

OTHER MEMBERS OF FAMILY

NAME	RELATIONSHIP	AGE	BIRTHPLACE	[illegible]
Miller, Methyl	W	31	Illinois	
" Helen	D	13	Indiana	
" Regina	D	9	Indiana	
" Mathew	S	5	Indiana	

1920 CENSUS—INDEX
DEPARTMENT OF COMMERCE
BUREAU OF THE CENSUS

A44

M460

Miller, Arlington M
(HEAD OF FAMILY)

INDIANA

VOL. 28 E.D. 66

SHEET 5 LINE 17

W (COLOR) 71 (AGE) Ohio (BIRTHPLACE) (CITIZENSHIP)

Grant (COUNTY)

(CITY) (STREET) (HOUSE NO.)

OTHER MEMBERS OF FAMILY

NAME	RELATIONSHIP	AGE	BIRTHPLACE	CITIZENSHIP
Miller, Margaret	W	47	Indiana	
— Ariel L	S	14	Indiana	
Compton, Mary A	M L	75	Ohio	

1920 CENSUS—INDEX
DEPARTMENT OF COMMERCE
BUREAU OF THE CENSUS

A-40

Arnold

M 460

INDIANA

Miller Arnold
(HEAD OF FAMILY)

VOL. 87 E.D. 198

SHEET 3 LINE 18

W (COLOR) 21 (AGE) Indiana (BIRTHPLACE) (CITIZENSHIP)

St Joseph (COUNTY)

New Carlisle (CITY) Chestnut (STREET) (HOUSE NO.)

OTHER MEMBERS OF FAMILY

NAME	RELATIONSHIP	AGE	BIRTHPLACE	CITIZENSHIP
Miller, Lucy	Wf	23	Indiana	
Jack	S	4	Indiana	
Maasie, Joseph	Bo	27	Missouri	

1920 CENSUS—INDEX
DEPARTMENT OF COMMERCE
BUREAU OF THE CENSUS

A-10

M460

INDIANA

Miller, Arnold
HEAD OF FAMILY

VOL. 86 E.D. 92

SHEET 4 LINE 76

W. 39 Indiana
COLOR AGE BIRTHPLACE CITIZENSHIP

Rush
COUNTY

CITY STREET HOUSE NO.

OTHER MEMBERS OF FAMILY

NAME	RELATIONSHIP	AGE	BIRTHPLACE	CITIZENSHIP
Miller, Maude	W.	34	Indiana	
—— Claude	S.	18	Indiana	
—— Hensel	S.	16	Indiana	
—— Evelyn	S.	12	Indiana	
—— Carl	S.	2 4/12	Indiana	

1920 CENSUS—SUPPLY
DEPARTMENT OF COMMERCE
BUREAU OF THE CENSUS

M 460

INDIANA

Miller, Arnold (NATIONAL) VOL. 9 B.O. 22

SHEET 1 LINE 15

N (COLOR) 20 (AGE) Indiana (BIRTHPLACE) (CITIZENSHIP)

Clay (COUNTY)

Brazil (CITY) Alabama (STREET) 115 (HOUSE NO.)

ENUMERATED WITH Lee, Frank

RELATIONSHIP TO ABOVE Stepson

REMARKS

m 460 1

INDIANA

Miller, Arnold C (INDIVIDUAL) VOL. 57 E.D. 117

SHEET 1 LINE 53

W (SEX) 11 (AGE) Illinois (BIRTHPLACE) (CITIZENSHIP)

Lawrence (COUNTY)

Mitchell (CITY) West Baker (STREET) 111 (HOUSE NO.)

ENUMERATED WITH Walker, John W.

RELATIONSHIP TO ABOVE Step-son

REMARKS

M460

Muller Arnold J

INDIANA

VOL. 61 P. O.

SHEET 4 LINE

W 20 Indiana

Marion

ASSOCIATED WITH Fort Benjamin Harrison

RELATIONSHIP TO ABOVE Private

REMARKS

77460

Miller, Aaron
HEAD OF FAMILY

INDIANA

VOL. 19 E.D. 21

SHEET 1 LINE 65

W
SEX

48
AGE

Indiana
BIRTHPLACE

Kosciusko
COUNTY

STREET

HOUSE NO.

OTHER MEMBERS OF FAMILY

NAME	RELATION SHIP	AGE	BIRTHPLACE	OTHER CITY
Miller, Ellen	W	46	Indiana	

1920 CENSUS INDEX
DEPARTMENT OF COMMERCE
BUREAU OF THE CENSUS

A-10

M 460

Miller, Aaron

INDIANA

VOL. 24 E.D. 28

SHEET 12 LINE 20

M 62 Indiana

Elkhart

Indiana N. Main

ENUMERATED WITH Skinner, Dwight

RELATIONSHIP TO ABOVE Boarder

OCCUPATION

M 460

Miller, Arron F

HEAD OF FAMILY

INDIANA

VOL. 24 E.D. 35

SHEET 11 LINE 4

Ch 6 Indiana

Elkhart

(COUNTY) (BIRTHPLACE) (OTHER PLACE)

(CITY) (STREET) (HOUSE NO.)

OTHER MEMBERS OF FAMILY

NAME	RELATIONSHIP	AGE	BIRTHPLACE	OCCUPATION
Miller, Manda J	Wf	4	Ohio	
George D	S	23	Indiana	

1920 CENSUS—INDEX
DEPARTMENT OF COMMERCE
BUREAU OF THE CENSUS

A-4

M460

Miller, Aaron H
HEAD OF FAMILY

INDIANA

VOL. 63 E.D. 99

SHEET 4 LINE 23

H (COLOR) 40 AGE Indiana (BIRTHPLACE) (CITIZENSHIP)

Marion (COUNTY)

Indianapolis (CITY) Houston (STREET) 2042 (HOUSE NO.)

OTHER MEMBERS OF FAMILY

NAME	RELATION-SHIP	AGE	BIRTHPLACE	CITIZEN-SHIP
Dallas E Elizabeth	W	29	Arkansas	

1930 CENSUS—INDEX
DEPARTMENT OF COMMERCE
BUREAU OF THE CENSUS

A46
U.S. GOVERNMENT PRINTING OFFICE

M460

Miller Arron S
(HEAD OF FAMILY)

INDIANA

VOL. 24 E.D. 28

SHEET 8 LINE 24

W. 62 Ohio
(COLOR) (AGE) (BIRTHPLACE) (CITIZENSHIP)

Elkhart
(COUNTY)

(CITY) (STREET) (HOUSE NO.)

OTHER MEMBERS OF FAMILY

NAME	RELATIONSHIP	AGE	BIRTHPLACE	CITIZENSHIP
Miller Elizeth	W.	66	Indiana	
— Daniel	S.	22	Indiana	

1930 CENSUS—INDEX
DEPARTMENT OF COMMERCE
BUREAU OF THE CENSUS

A-4a

M 460

INDIANA

Miller, Artemus
(HEAD OF FAMILY)

VOL. 26 E.D. 65

SHEET 3 LINE 32

H 43 Indiana
(RENT) (BIRTHPLACE)

Fulton
(COUNTY)

(CITY) (STREET) (HOUSE NO.)

OTHER MEMBERS OF FAMILY

NAME	RELATION-SHIP	AGE	BIRTHPLACE	CITIZEN-SHIP
Miller, Lydia	D	47	Indiana	

1920 CENSUS—INDEX
DEPARTMENT OF COMMERCE
BUREAU OF THE CENSUS

A46

M460

Miller, Arthur
(HEAD OF FAMILY)

INDIANA

VOL. 47 E.D. 123

SHEET 6 LINE 77

W (COLOR) 31 (AGE) Illinois (BIRTHPLACE) (CITIZENSHIP)

Knox (COUNTY)

Vincennes (CITY) Reel Ave (STREET) 119 (HOUSE NO.)

OTHER MEMBERS OF FAMILY

NAME	RELATIONSHIP	AGE	BIRTHPLACE	CITIZENSHIP
Miller, Audrey	W	28	Indiana	
— Roy E	S	10	Indiana	
— Jewel A	D	6	Indiana	

1920 CENSUS INDEX
DEPARTMENT OF COMMERCE
BUREAU OF THE CENSUS

U.S. GOVERNMENT PRINTING OFFICE

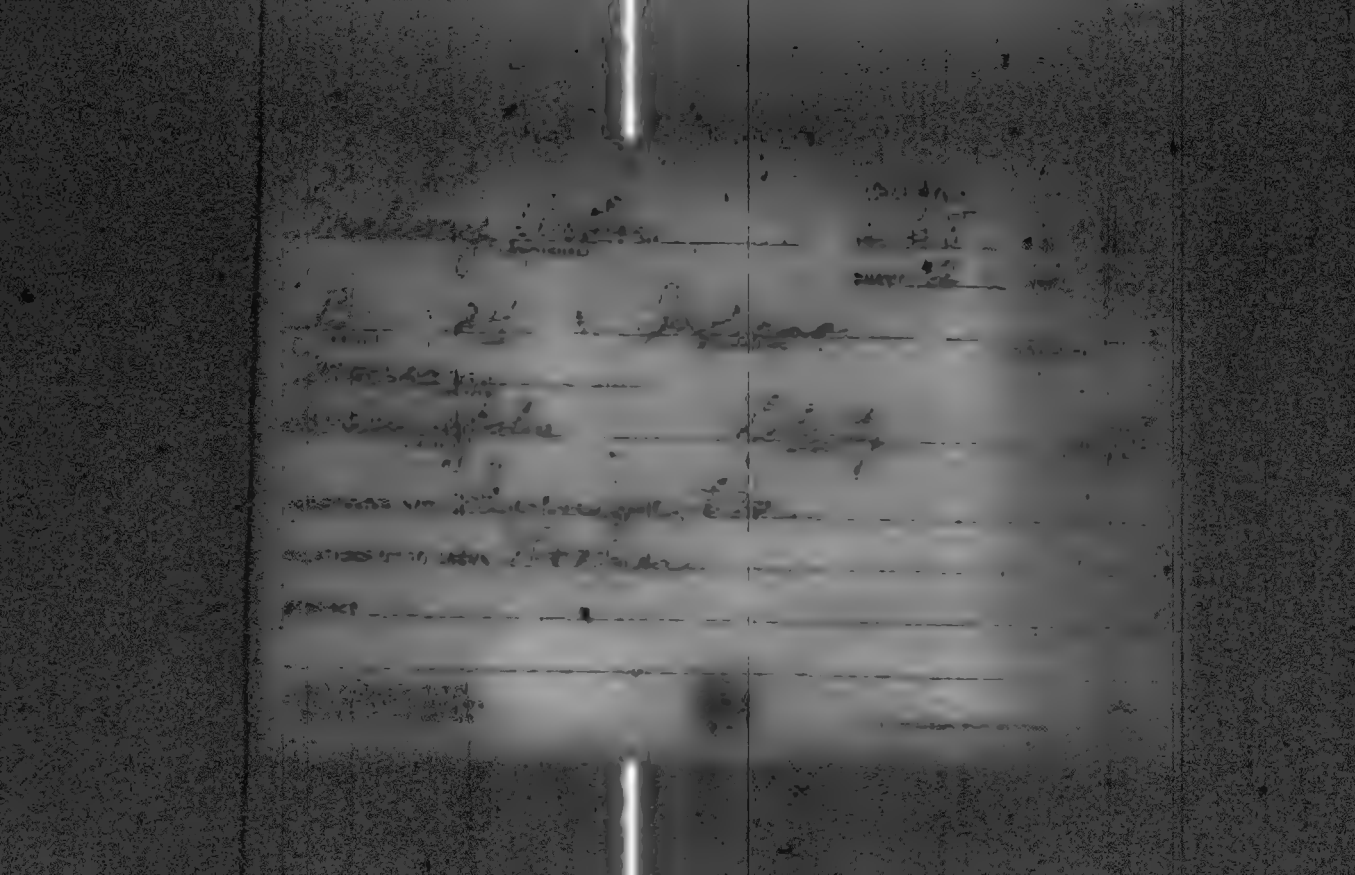

M 460

INDIANA

Miller, Arthur
HEAD OF FAMILY

VOL. 33 E.D. 50

SHEET 2 LINE 88

W 34 Indiana
COLOR AGE BIRTHPLACE NOTEBOOK

Hancock
COUNTY

CITY STREET HOUSE NO.

OTHER MEMBERS OF FAMILY

NAME	RELATIONSHIP	AGE	BIRTHPLACE	CITIZENSHIP
Miller, Cresse	W	26	Indiana	
" Dorthe M	D	5	Indiana	
" Eveline	D	2 3/12	Indiana	

1930 CENSUS—(NDG)
DEPARTMENT OF COMMERCE
BUREAU OF THE CENSUS

A-16

M469

INDIANA

Mueller Arther
HEAD OF FAMILY

VOL. 103 E.D. 137

SHEET 3 LINE 69

W 39 Indiana
(COLOR) (AGE) (BIRTHPLACE) (CITIZENSHIP)

Vanderburgh
(COUNTY)

Evansville Read 401
(CITY) (STREET) (HOUSE NO.)

OTHER MEMBERS OF FAMILY

NAME	RELATIONSHIP	AGE	BIRTHPLACE	CITIZENSHIP
Mueller, Mattie	W	39	Illinois	
- Esther	D	14	Indiana	
- Alvin	S	12	Indiana	
- Thelma	D	10	Indiana	

1920 CENSUS—INDEX
DEPARTMENT OF COMMERCE
BUREAU OF THE CENSUS

A-18

M 460

INDIANA

Miller, Arther E
(HEAD OF FAMILY)

VOL. 22 E.D. 113

SHEET 20 LINE 3

W (COLOR) 26 (AGE) Indiana (BIRTHPLACE) (CITIZENSHIP)

De Kalb (COUNTY)

Auburn (CITY) S Jackson (STREET) 1334 (HOUSE NO.)

OTHER MEMBERS OF FAMILY

NAME	RELATIONSHIP	AGE	BIRTHPLACE	[illegible]
Miller, Amy	W	24	Indiana	
Rohm, Roy	R	21	Indiana	

1930 CENSUS—INDEX
DEPARTMENT OF COMMERCE
BUREAU OF THE CENSUS

A-4a

U. S. GOVERNMENT PRINTING OFFICE

M460

INDIANA

Miller, Arther P. (HEAD OF FAMILY)

VOL. 22 E.D. 113

SHEET 24 LINE 26

W (INDIANA) 21 (AGE) Ohio (BIRTHPLACE) (CITIZENSHIP)

Kalb (COUNTY)

Auburn (CITY) Van Buren (STREET) 901 (HOUSE NO.)

OTHER MEMBERS OF FAMILY

NAME	RELATIONSHIP	AGE	BIRTHPLACE	CITIZENSHIP
Miller, Hazel	W	28	Indiana	

1920 CENSUS—INDEX
DEPARTMENT OF COMMERCE
BUREAU OF THE CENSUS

A-1a

M460

INDIANA

VOL. 29 E.D. 69

SHEET 8 LINE 1

Miller, Luther C
(HEAD OF FAMILY)

W M 33 Indiana
(COLOR) (AGE) (BIRTHPLACE)

Grant
(COUNTY)

(CITY) (STREET) (HOUSE NO.)

OTHER MEMBERS OF FAMILY

NAME	RELATIONSHIP	AGE	BIRTHPLACE	(HOUSE NO.)
Miller, Edith	W	31	Indiana	
Gladys	D	3	Indiana	
Ward	S	7	Indiana	

1910 CENSUS INDEX
DEPARTMENT OF COMMERCE
BUREAU OF THE CENSUS

U. S. GOVERNMENT PRINTING OFFICE

M460

INDIANA

Miller Arthur (HEAD OF FAMILY)

VOL. 9 E.D. 22

SHEET 3 LINE 19

W (COLOR) 36 (AGE) Illinois (BIRTHPLACE) (CITIZENSHIP)

Clay (COUNTY)

Brazil (CITY) N.R. (STREET) 26 (HOUSE NO.)

OTHER MEMBERS OF FAMILY

NAME	RELATIONSHIP	AGE	BIRTHPLACE	[illegible]
Miller Ethel	W	29	Illinois	
- Ethel M	D	6	Indiana	
- Hazel	D	1/12	Indiana	
- Asta	S	1/12	Indiana	

1910 CENSUS-INDEX
DEPARTMENT OF COMMERCE
BUREAU OF THE CENSUS

Ada

U.S. GOVERNMENT PRINTING OFFICE

M 460

INDIANA

Miller, Arthur
(HEAD OF FAMILY)

VOL. 34 E.D. 31

SHEET 12 LINE 48

W 26 Indiana
(COLOR) (AGE) (BIRTHPLACE) (CITIZENSHIP)

Hendricks
(COUNTY)

Danville W. Marion 287
(CITY) (STREET) (HOUSE NO.)

OTHER MEMBERS OF FAMILY

NAME	RELATIONSHIP	AGE	BIRTHPLACE	[illegible]
Miller, Bertha	W	22	Indiana	
" Lora	D	6	Indiana	

1900 CENSUS—INDEX
DEPARTMENT OF COMMERCE
BUREAU OF THE CENSUS

A-4a

U.S. GOVERNMENT PRINTING OFFICE

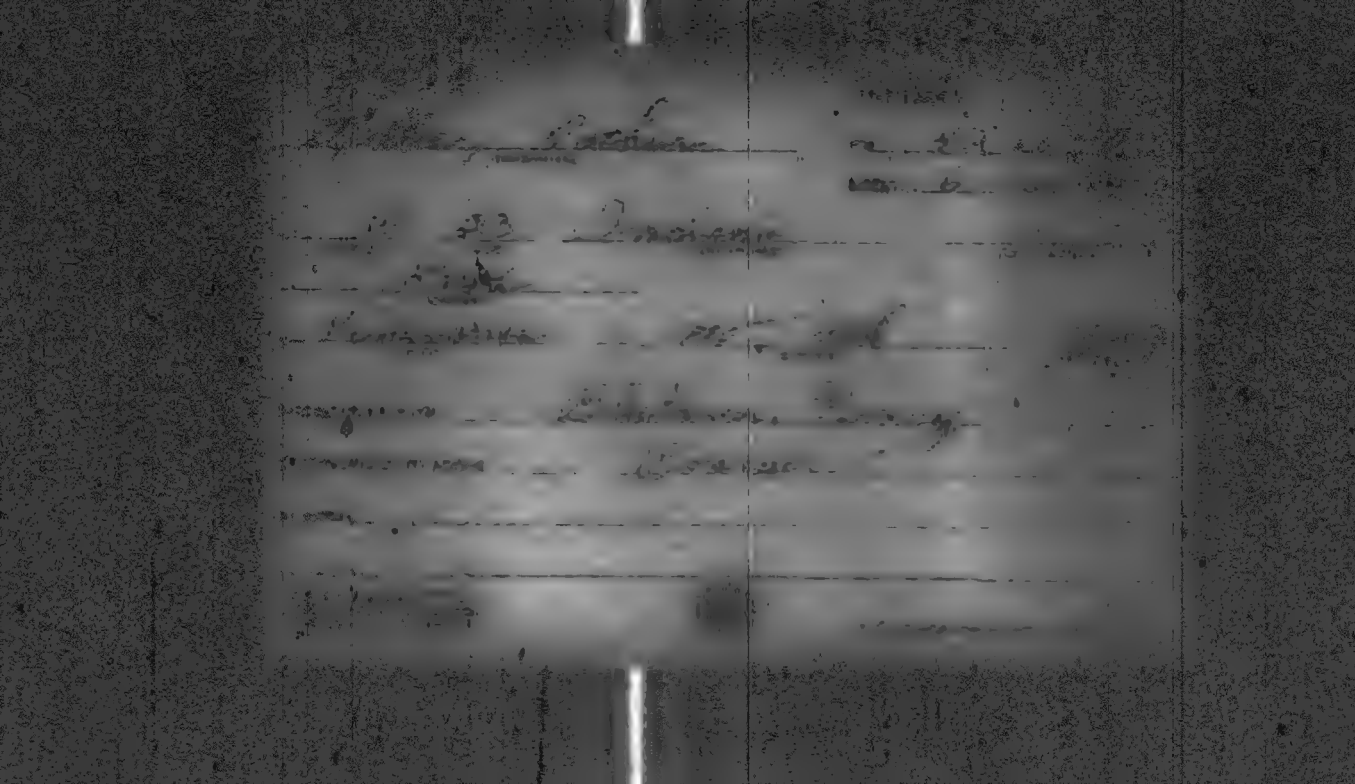

m460

Miller, Arthur
(HEAD OF FAMILY)

INDIANA

VOL. 49 E.D. 36

SHEET 7 LINE 42

St 25 Indiana
(RESIDENCE) (AGE) (BIRTHPLACE)

Lake
(COUNTY)

(CITY) (STREET) (HOUSE NO.)

OTHER MEMBERS OF FAMILY

NAME	RELATIONSHIP	AGE	BIRTHPLACE	WHETHER OWN
Miller, Alice	St	22	Indiana	

1920 CENSUS—SCHEDULE
DEPARTMENT OF COMMERCE
BUREAU OF THE CENSUS

A-45

U.S. GOVERNMENT PRINTING OFFICE

M 260

INDIANA

Mallory, Arthur

VOL. 25 E.D. 37

SHEET 9 LINE 88

W 62 Indiana

E. Hart

E. Hart Michigan

ENUMERATED WITH McFadden, John

RELATIONSHIP TO ABOVE Boarder

REMARKS

1910 CENSUS INDEX

M 449

INDIANA

Miller, Arthur (HEAD OF FAMILY)

VOL. 74 E.D. 174

SHEET 3 LINE 22

W 39 Indiana (BIRTHPLACE) (CITIZENSHIP)

Marshall (COUNTY)

(CITY) (STREET) (HOUSE NO.)

OTHER MEMBERS OF FAMILY

NAME	RELATIONSHIP	AGE	BIRTHPLACE	CITIZENSHIP
Miller, Charity	W	42	Indiana	
— Rosa	D	19	Indiana	
— Ralph	S	15	Indiana	
Frazier, Catherine	M L	86	Ohio	

1920 CENSUS—INDEX
DEPARTMENT OF COMMERCE
BUREAU OF THE CENSUS

A-1a

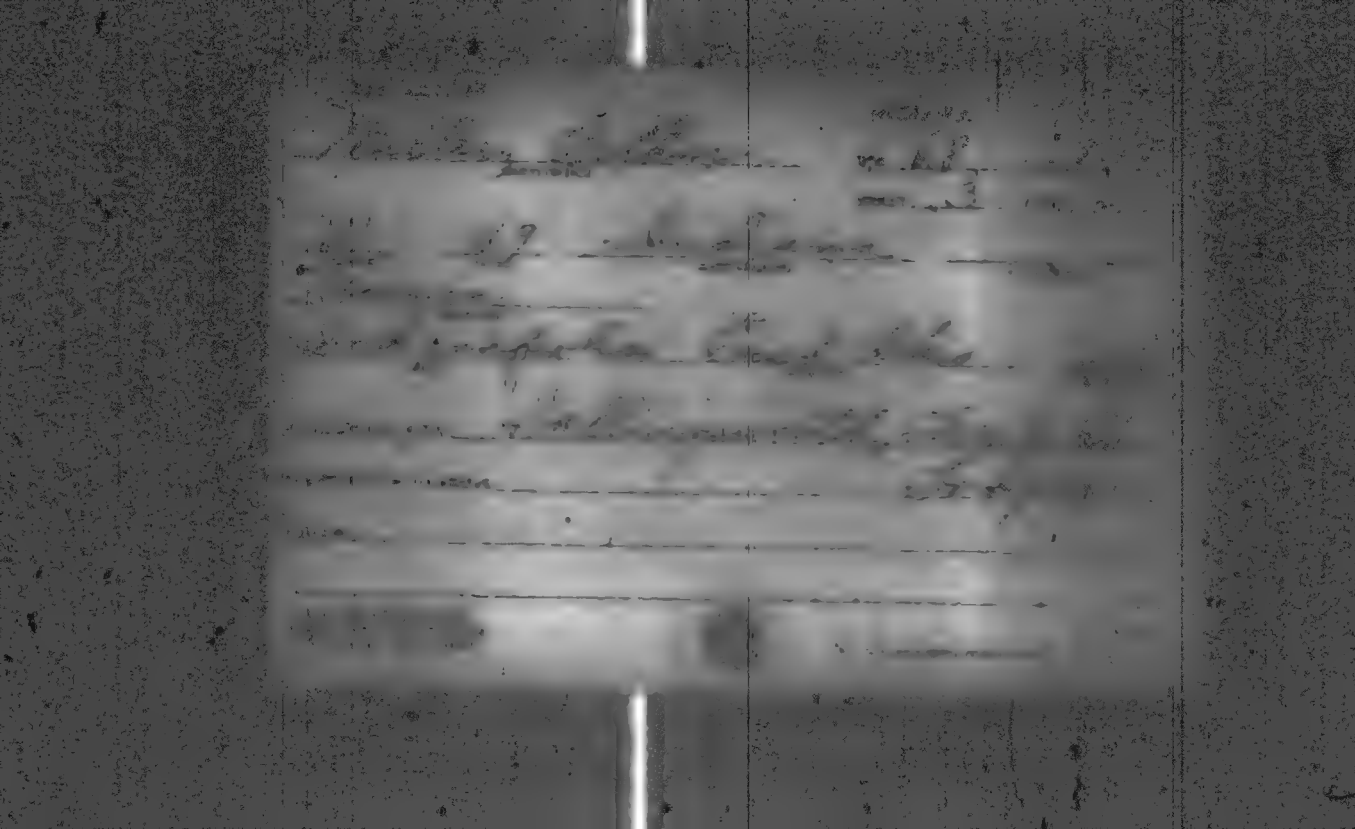

INDIANA

Miller Arthur

VOL. 98 S.D. 1[illegible]

SHEET 11 LINE [illegible]

W 9 Indiana

Vigo

Terre Haute Spruce

ENUMERATED WITH Miller Samuel

RELATIONSHIP TO ABOVE Grand Son

REMARKS

M 46

STATE INDIANA

Miller, Arthur

VOL. 51 E.D. 74

SHEET 6 LINE 4

71 22 Indiana

Lake

Hammond Doty

ENUMERATED WITH Sargent, Emma

RELATIONSHIP TO ABOVE son

TRADES

M 460

INDIANA

Miller, Arthur (HEAD OF FAMILY)

VOL. 53 E.D. [illegible]

SHEET 4 LINE [illegible]

W (RACE) 40 (AGE) Indiana (BIRTHPLACE) (CITIZENSHIP)

Lake (COUNTY)

Gary (CITY) Lake Avenue (STREET) (HOUSE NO.)

OTHER MEMBERS OF FAMILY

NAME	RELATIONSHIP	AGE	BIRTHPLACE	
Miller, May	W	35	Indiana	
— Viola	D	13	Indiana	
— Homer	S	5	Indiana	
Crisman, Isaac	F.L.	80	Ohio	

1910 CENSUS INDEX

A4a

77460

INDIANA

Miller, Arthur
(HEAD OF FAMILY)

VOL. 6 E.D. 16

SHEET 7 LINE 56

W 38 Indiana
(COLOR) (AGE) (BIRTHPLACE) (CITIZENSHIP)

Barth Home
(MILL)

Hope Town Maple No. No.
(CITY) (STREET) (HOUSE NO.)

OTHER MEMBERS OF FAMILY

NAME	RELATIONSHIP	AGE	BIRTHPLACE	CITIZENSHIP
Miller, Flora	W	35	Indiana	
— Claude	S	15	Indiana	
— Ray	S	13	Indiana	
— Fanne	D	10	Indiana	
— Mary	D	5	Indiana	

1920 CENSUS—INDEX
DEPARTMENT OF COMMERCE
BUREAU OF THE CENSUS

#1 [illegible]

A-18

U.S. GOVERNMENT PRINTING OFFICE

STATE Indiana

Miller, Arthur

(HEAD OF FAMILY—CONTINUED)

OTHER MEMBERS OF FAMILY—CONTINUED

NAME	RELATIONSHIP	AGE	BIRTHPLACE	[illegible]
Miller, Alberta	D	3	Indiana	
— Ruby	D	1	Indiana	

1920 CENSUS—INDEX
DEPARTMENT OF COMMERCE
BUREAU OF THE CENSUS

Free #1

AGE

U. S. GOVERNMENT PRINTING OFFICE

M. 460

INDIANA

Miller, Arthur
(HEAD OF FAMILY)

VOL. 59 E.D. 106

SHEET 6 LINE 58

W. (COLOR) 27 (AGE) Ind (BIRTHPLACE) (CITIZENSHIP)

Madison (COUNTY)

Anderson (CITY) Lincoln (STREET) 2612 (HOUSE NO.)

OTHER MEMBERS OF FAMILY

NAME	RELATIONSHIP	AGE	BIRTHPLACE	CITIZENSHIP
Miller, Ethel	W	27	Ohio	
— Virginia	D	5	Ind.	

1910 CENSUS—INDEX
DEPARTMENT OF COMMERCE
BUREAU OF THE CENSUS

A-10

M460

INDIANA

Miller, Arthur
(HEAD OF FAMILY)

VOL. 8 E.D. 2

SHEET 10 LINE 35

W 41 Indiana
(COLOR) (AGE) (BIRTHPLACE) (CITIZENSHIP)

Boone
(COUNTY)

Thorntown Main 401
(CITY) (STREET) (HOUSE NO.)

OTHER MEMBERS OF FAMILY

NAME	RELATIONSHIP	AGE	BIRTHPLACE	CITIZENSHIP
Miller, Luella	W	38	Indiana	

1920 CENSUS—INDEX
DEPARTMENT OF COMMERCE
BUREAU OF THE CENSUS

M460

INDIANA

Miller, Arthur (HEAD OF FAMILY)

VOL. 23 E.D. 55

SHEET 2 LINE 2

W (COLOR) 30 (AGE) Indiana (BIRTHPLACE) (OTHER CITIES)

Burbank (COUNTY)

Huntingburg (CITY) Fourth (STREET) 515 (HOUSE NO.)

OTHER MEMBERS OF FAMILY

NAME	RELATIONSHIP	AGE	BIRTHPLACE	LOCAL NO.
Miller, Anna	W	26	Indiana	
— Jerome	S	3 3/12	Indiana	

1920 CENSUS—INDEX
DEPARTMENT OF COMMERCE
BUREAU OF THE CENSUS

A-10

U. S. GOVERNMENT PRINTING OFFICE

No. 760

INDIANA

Miller Arthus (HEAD OF FAMILY)

VOL 5A E.D. 111

SHEET 15 LINE 32

W 56 (AGE) Indiana (BIRTHPLACE)

Madison (COUNTY)

Anderson (CITY) Locust (STREET) 2013 (HOUSE NO.)

OTHER MEMBERS OF FAMILY

NAME	RELATIONSHIP	AGE	BIRTHPLACE	OWNED (OR RENTED)
Miller, Alice	W	43	Ohio	

1930 CENSUS—POPULATION
DEPARTMENT OF COMMERCE
BUREAU OF THE CENSUS

A-15

U. S. GOVERNMENT PRINTING OFFICE

M 260

INDIANA

Miller Arthur
(INDIVIDUAL)

VOL. 59 E.D. 104

SHEET 17 LINE 40

W 40 Indiana
(COLOR) (AGE) (BIRTHPLACE) (CITIZENSHIP)

Madison
(COUNTY)

Anderson Main [illegible]
(CITY) (STREET) (HOUSE NO.)

ENUMERATED WITH Tyble Block Rooming House

RELATIONSHIP TO ABOVE Roomer

REMARKS

1900 CENSUS INDEX
REPRESENT [illegible]
[illegible]

U.S. GOVERNMENT PRINTING OFFICE

M 460

INDIANA

Miller, Arthur (HEAD OF FAMILY) VOL. 86 ED. 211

SHEET 25 LINE 97

W (COLOR) 50 (AGE) Indiana (BIRTHPLACE) (CITIZENSHIP)

St. Joseph (COUNTY)

Mishawaka (CITY) Elm (STREET) 716 (HOUSE NO.)

OTHER MEMBERS OF FAMILY

NAME	RELATIONSHIP	AGE	BIRTHPLACE	CITIZENSHIP
McDonald, Earl	R	17	Michigan	

1940 CENSUS—INDEX
DISTRICT OF THE CENSUS
SUBJECT TO THE CENSUS

A-4a
U.S. GOVERNMENT PRINTING OFFICE

INDIANA

VOL. 93 E.D. 164

SHEET 7 LINE 33

Miller Asbus
(HEAD OF FAMILY)

W 48 Indiana
(RACE) (BIRTHPLACE)

Benton
(COUNTY)

(CITY) (STREET) (HOUSE NO.)

OTHER MEMBERS OF FAMILY

NAME	RELATIONSHIP	AGE	BIRTHPLACE	CONDITION
Miller Josie	W	47	Indiana	
Eugene	S	16	Indiana	
Aldrich Eugene	FL	77	New York	

1910 CENSUS INDEX
DEPARTMENT OF COMMERCE
BUREAU OF THE CENSUS

U. S. GOVERNMENT PRINTING OFFICE

M460

Miller, Arthur
(INDIVIDUAL)

INDIANA

VOL. 107 E.D. 204

SHEET 5 LINE 37

W (COLOR) 29 (AGE) Indiana (BIRTHPLACE) (CITIZENSHIP)

Warren
(COUNTY)

State Line
(CITY) (STREET) (PRIVATE ROLL)

ENUMERATED WITH Steube, William

RELATIONSHIP TO ABOVE Step Son

REMARKS

[illegible]

M 460

INDIANA

Miller Arthur (NATIONAL) VOL. 65 E.D. 83

SHEET 10 LINE 58

W (COLOR) 26 (AGE) Indiana (BIRTHPLACE) (CITIZENSHIP)

Marion (COUNTY)

Indianapolis (CITY) Capitol Ave (STREET) 3003 (HOUSE NO.)

ENUMERATED WITH Patrick, Earl S

RELATIONSHIP TO ABOVE Boarder

REMARKS

1920 CENSUS—INDEX
DEPARTMENT OF COMMERCE
BUREAU OF THE CENSUS

A-2
U.S. GOVERNMENT PRINTING OFFICE

m 460

Mahler, Arthur
(HEAD OF FAMILY)

INDIANA
VOL. 85 E.D. 157
SHEET 1 LINE 47

Of 27 Indiana
(RACE) (AGE) (BIRTHPLACE)

Ripley
(COUNTY)

Milan North Main
(CITY) (STREET) (HOUSE NO.)

OTHER MEMBERS OF FAMILY

NAME	RELATION-SHIP	AGE	BIRTHPLACE
Mahler, Mildred	Of	21	Indiana
— Lawrence	S	5m	Indiana

1930 CENSUS—INDEX
DEPARTMENT OF COMMERCE
BUREAU OF THE CENSUS

A-16

M 460

INDIANA

Miller, Arthur

VOL. 16 E.D. 59

SHEET 6 LINE 48

W 21 Indiana

Clinton

CONSIDERATED WITH Miller, Christain

RELATIONSHIP TO ABOVE Grand-son

REMARKS

M460

INDIANA

Miller Arthur

VOL. 66 E.D. 96

SHEET 4 LINE 76

W 26 Indiana

Marion

Indianapolis Not Reported

CORRELATED WITH Brinkley Charles

RELATIONSHIP TO ABOVE Boarder

REMARKS

M460

INDIANA

Miller Arthur
HEAD OF FAMILY

VOL. 3 E.D. 37

SHEET 5 LINE 16

W 27 Ohio
(COLOR) (AGE) (BIRTHPLACE) (CITIZENSHIP)

Allen
(COUNTY)

Fort Wayne Madison 50
(CITY) (STREET) (HOUSE NO.)

OTHER MEMBERS OF FAMILY

NAME	RELATIONSHIP	AGE	BIRTHPLACE	[illegible]
Miller Marie	W	23	Ohio	

1870 CENSUS INDEX
[illegible]

M460

Miller, Arthur

INDIANA

VOL. 68 E.D. 136

SHEET 11 LINE 11

W 35 Ohio

Marion

Indianapolis North New Jersey 126

ENUMERATED WITH Lee, Ethel

RELATIONSHIP TO ABOVE Roomer

REMARKS

INDIANA

Miller Arthur (HEAD OF FAMILY)

VOL. 68 E.D. 129

SHEET 6 LINE 10

W (COLOR) 28 (AGE) Virginia (BIRTHPLACE) (CITIZENSHIP)

Marion (COUNTY)

Indianapolis (CITY) North East (STREET) 324 (HOUSE NO.)

OTHER MEMBERS OF FAMILY

NAME	RELATIONSHIP	AGE	BIRTHPLACE	[illegible]
Miller, May	W	23	Indiana	
Brown, George H	U	40	Indiana	

1920 CENSUS—INDEX
DEPARTMENT OF COMMERCE
[illegible]

A-4a

U.S. GOVERNMENT PRINTING OFFICE

M460

Miller Arthur B
(HEAD OF FAMILY)

INDIANA

VOL. 102 E.D. 143

SHEET 11 LINE 95

W (COLOR) 41 (AGE) Indiana (BIRTHPLACE) (CITIZENSHIP)

Vanderburg (COUNTY)

Evansville (CITY) Main (STREET) 1207 (HOUSE NO.)

OTHER MEMBERS OF FAMILY

NAME	RELATIONSHIP	AGE	BIRTHPLACE	[illegible]
Miller Lena	W	41	Kentucky	

1930 CENSUS—INDEX
DEPARTMENT OF COMMERCE
BUREAU OF THE CENSUS

A-1a
U. S. GOVERNMENT PRINTING OFFICE

M460

INDIANA

Miller, Arthur B. (HEAD OF FAMILY)

VOL. 63 E.D. 32

SHEET 13 LINE 39

W (COLOR) 32 (AGE) Ohio (BIRTHPLACE) (CITIZENSHIP)

Marion (COUNTY)

Indianapolis (CITY) N Dearborn (STREET) 2302 (HOUSE NO.)

OTHER MEMBERS OF FAMILY

NAME	RELATIONSHIP	AGE	BIRTHPLACE	[illegible]
Miller, Lyle D	W	32	Ohio	
— Max	S	6	Indiana	
— Roseland	D	3 9/12	Indiana	
— Don	S	10/12	Indiana	

1940 CENSUS INDEX
DEPARTMENT OF COMMERCE
BUREAU OF THE CENSUS

A-40

M 40

Miller, Arthur R
(HEAD OF FAMILY)

INDIANA

VOL. 104 E.D. 162

SHEET 4 LINE 23

W (COLOR) 26 (AGE) Indiana (BIRTHPLACE) (CITIZENSHIP)

Vanderburg (COUNTY)

Evansville (CITY) Lincoln Ave (STREET) 318 (HOUSE NO.)

OTHER MEMBERS OF FAMILY

NAME	RELATIONSHIP	AGE	BIRTHPLACE	CITIZENSHIP
Miller, Margaret R	W	22	Indiana	

1900 CENSUS INDEX
DEPARTMENT OF COMMERCE
BUREAU OF THE CENSUS

Ada

[illegible]

INDIANA

Miller, Arthur C
(HEAD OF FAMILY)

VOL. 38 E.D. 150

SHEET 4 LINE 56

W 34 Indiana
(COLOR) (AGE) (BIRTHPLACE) (CITIZENSHIP)

Howard
(COUNTY)

(CITY) (STREET) (HOUSE NO.)

OTHER MEMBERS OF FAMILY

NAME	RELATIONSHIP	AGE	BIRTHPLACE	CITIZENSHIP
Miller, George F	S	8	Indiana	
— Esther H	D	6	Indiana	
— Garnett E	D	3 7/12	Indiana	
— Helen L	D	1 1/12	Indiana	

1920 CENSUS—INDEX
DEPARTMENT OF COMMERCE
BUREAU OF THE CENSUS

A-4a

U. S. GOVERNMENT PRINTING OFFICE

M 460

INDIANA

Miller, Arthur C

VOL. 54 E.D. 117

SHEET 8 LINE 11

W 25 Indiana

Lake

Gary Adams 408

ENUMERATED WITH Smyth, John A

RELATIONSHIP TO ABOVE Lodger

REMARKS

1920 CENSUS - INDEX
DEPARTMENT OF COMMERCE
BUREAU OF THE CENSUS

N 460

Miller, Arthur D

(INDIVIDUAL)

STATE INDIANA

VOL. 66 E.D. 115

SHEET 13 LINE 63

W (COLOR) 34 (AGE) Indiana (BIRTHPLACE) (CITIZENSHIP)

Marion

Indianapolis (CITY) W. Pratt (STREET) (HOUSE NO.)

ENUMERATED WITH Starchi, Mary

RELATIONSHIP TO ABOVE Nephew

REMARKS

INDIANA

Miller, Arthur E
(HEAD OF FAMILY)

VOL. 27 E.D. 36

SHEET 10 LINE 66

W 39 Indiana
(SEX) (AGE) (BIRTHPLACE)

Fulton
(COUNTY)

Rochester
(CITY)

W 13th
(STREET)

213
(HOUSE NO.)

OTHER MEMBERS OF FAMILY

NAME	RELATIONSHIP	AGE	BIRTHPLACE	HOME OWNED
Miller, Flora C	W	39	Indiana	
— Miriam	D	13	Indiana	
— Robert C	S	1/12	Indiana	

1930 CENSUS—POPULATION

M 460

INDIANA

Miller Arthur E (HEAD OF FAMILY) VOL. 102 E.D. 115

SHEET 3 LINE 6 1

W (COLOR) 26 (AGE) Indiana (BIRTHPLACE) (CITIZENSHIP)

Vanderburgh (COUNTY)

Evansville (CITY) Third (STREET) 714 (HOUSE NO.)

OTHER MEMBERS OF FAMILY

NAME	RELATIONSHIP	AGE	BIRTHPLACE	CITIZENSHIP
Miller, Mary	W	23	Indiana	

1920 CENSUS INDEX
INSTITUTE OF COMMERCE
BUREAU OF THE CENSUS

A-60

M460

INDIANA

Miller Arthur F
(HEAD OF FAMILY)

VOL. 19 E.D. 80

SHEET 4 LINE 98

W 38 Indiana
(COLOR) (AGE) (BIRTHPLACE) (CITIZENSHIP)

Floyd
(COUNTY)

New Albany Spring 2017
(CITY) (STREET) (HOUSE NO.)

OTHER MEMBERS OF FAMILY

NAME	RELATIONSHIP	AGE	BIRTHPLACE	CITIZENSHIP
Miller, Edith	W	33	Indiana	
Jane C	D	8	Indiana	
Miller, Norma C	D	2	Indiana	

1920 CENSUS—INDEX
DEPARTMENT OF COMMERCE
BUREAU OF THE CENSUS

A-48
U. S. GOVERNMENT PRINTING OFFICE

INDIANA

Miller, Arthur F

VOL. 4 E.D. 84

SHEET 1 LINE 14

W 31 Indiana

Allen

Fort Wayne Dresser Park Ave

ENUMERATED WITH Glasap Lizzie

RELATIONSHIP TO ABOVE son

REMARKS

1920 CENSUS—INDEX
DEPARTMENT OF COMMERCE
BUREAU OF THE CENSUS

A-0

M 460

Miller Arthur F.
(HEAD OF FAMILY)

INDIANA

VOL. 5 E.D. 25

SHEET 23 LINE 27

W (COLOR) 48 (AGE) Indiana (BIRTHPLACE) (CITIZENSHIP)

Allen (COUNTY)

Ft Wayne (CITY) Cottage (STREET) 1117 (HOUSE NO.)

OTHER MEMBERS OF FAMILY

NAME	RELATIONSHIP	AGE	BIRTHPLACE	CITIZENSHIP
Miller Etta	W	44	Indiana	
— Wayne L	S	14	Illinois	
Fairfield Cyrus K	L	85	Maine	

1920 CENSUS—INDEX
DEPARTMENT OF COMMERCE
BUREAU OF THE CENSUS

A-16

M460

INDIANA

Miller Arthur F
(HEAD OF FAMILY)

VOL. 54 E.D. 1.09

SHEET 13 LINE 58

W (COLOR) M (AGE) Michigan (BIRTHPLACE) (CITIZENSHIP)

Lake (COUNTY)

Gary (CITY) Broadway (STREET) N.C. (HOUSE NO.)

OTHER MEMBERS OF FAMILY

NAME	RELATIONSHIP	AGE	BIRTHPLACE	[illegible]
Miller Elenor	W	30	Illinois	
— Grace Clara	D	9/12	Indiana	

1880 CENSUS INDEX
DEPARTMENT OF COMMERCE
BUREAU OF THE CENSUS

A-18

U. S. GOVERNMENT PRINTING OFFICE

M460

INDIANA

Miller Arthur F
(HEAD OF FAMILY)

VOL. 74 E.D. 182

SHEET 1 LINE 12 5

W 32 Michigan
(COLOR) (AGE) (BIRTHPLACE) (INTERCENSAL)

Marshall
(COUNTY)

Culver Jones Ave
(CITY) (STREET) (HOUSE NO.)

OTHER MEMBERS OF FAMILY

NAME	RELATIONSHIP	AGE	BIRTHPLACE	[illegible]
Miller, Lula M	W	29	Indiana	
Helen M	D	5	Indiana	
Keith F	S	2 6/12	Indiana	

1910 CENSUS—INDEX
DEPARTMENT OF COMMERCE
BUREAU OF THE CENSUS

A-15

Miller Arthur H

INDIANA
VOL. 67 E.D. 128
SHEET 3 LINE 26

H 22 Illinois

Marion

Indianapolis Oakland Ave 1326

CONSULTED WITH Thomas Lee H.

RELATIONSHIP TO ABOVE Roomer

REMARKS

460

INDIANA

Miller, Arthur H. (HEAD OF FAMILY)

VOL. 38 E.D. 148

SHEET 7 LINE 50

W (COLOR) 41 (AGE) Indiana (BIRTHPLACE) (CITIZENSHIP)

Howard (COUNTY)

(CITY) S. Union (STREET) — (HOUSE NO.)

OTHER MEMBERS OF FAMILY

NAME	RELATIONSHIP	AGE	BIRTHPLACE	[illegible]
Miller, Edna J.	W	40	Indiana	
— Arthur H. Jr	S	13	Indiana	

1930 CENSUS INDEX
DEPARTMENT OF COMMERCE
BUREAU OF THE CENSUS

A-1a

M460

INDIANA

Miller, Arthur H
(HEAD OF FAMILY)

VOL. 52 E.D. 76

SHEET 17 LINE 16

W (COLOR) 29 (AGE) Ohio (BIRTHPLACE) (ATTACHMENT)

Lake (COUNTY)

Hammond (CITY) Detroit (STREET) 181 (HOUSE NO.)

OTHER MEMBERS OF FAMILY

NAME	RELATIONSHIP	AGE	BIRTHPLACE	[illegible]
Miller, Adeline	W	29	Ohio	
— Ruth A.	D	11m	Indiana	

1920 CENSUS—INDEX
DEPARTMENT OF COMMERCE
BUREAU OF THE CENSUS

A-4a

U. S. GOVERNMENT PRINTING OFFICE

M 460

INDIANA

Miller, Arthur L (HEAD OF FAMILY)

VOL. 101 E.D. 111

SHEET 2 LINE 12

W 51 Ohio (BIRTHPLACE) (CITIZENSHIP)

Vanderburg (COUNTY)

Evansville (CITY) Montrose Ave (STREET) 100 (HOUSE NO.)

OTHER MEMBERS OF FAMILY

NAME	RELATION-SHIP	AGE	BIRTHPLACE	CITIZEN-SHIP
Miller, Bertha	W	39	Indiana	
— Dorothy	D	19	Indiana	

1930 CENSUS—INDEX
DEPARTMENT OF COMMERCE
BUREAU OF THE CENSUS

A-46
U.S. GOVERNMENT PRINTING OFFICE

M460

Miller Arthur Keeling
(HEAD OF FAMILY)

INDIANA

VOL. 20 E.D. 72

SHEET 6 LINE 92

Tx 39 Indiana
(COLOR) (AGE) (BIRTHPLACE) (CITIZENSHIP)

Fountain
(COUNTY)

(CITY) (STREET) (HOUSE NO.)

OTHER MEMBERS OF FAMILY

NAME	RELATIONSHIP	AGE	BIRTHPLACE	CITIZENSHIP
Miller Margaret	Tx	37	Indiana	
— Ruth Lavene	Dr	17	Indiana	

1880 CENSUS INDEX
DEPARTMENT OF COMMERCE
BUREAU OF THE CENSUS

A-40

M460

Miller, Arthur L.
(HEAD OF FAMILY)

INDIANA

VOL. 25 E.D. 43

SHEET 7 LINE 45

W (COLOR) 39 (AGE) Indiana (BIRTHPLACE) (CITIZENSHIP)

Elkhart (COUNTY)

Elkhart (CITY) Bresson (STREET) 111 (HOUSE NO.)

OTHER MEMBERS OF FAMILY

NAME	RELATIONSHIP	AGE	BIRTHPLACE	CITIZENSHIP
Miller, Mayme M.	W	29	Indiana	

1920 CENSUS—INDEX
DEPARTMENT OF COMMERCE
BUREAU OF THE CENSUS

A-16

M 460

Miller, Arthur L
(HEAD OF FAMILY)

INDIANA

VOL. 14 E.D. 26

SHEET 13 LINE 76

W 43 Indiana
(COLOR) (AGE) (BIRTHPLACE) (CITIZENSHIP)

Delaware
(COUNTY)

Muncie West Powers 128
(CITY) (STREET) (HOUSE NO.)

OTHER MEMBERS OF FAMILY

NAME	RELATIONSHIP	AGE	BIRTHPLACE	CITIZENSHIP
Miller, Myrtle C	W	41	Indiana	
- Ralph H	S	20	Indiana	
- Walter	S	18	Indiana	
- Myra N	D	14	Indiana	
- Helen C	D	5	Indiana	

1920 CENSUS - INDEX
DEPARTMENT OF COMMERCE
BUREAU OF THE CENSUS

A-40

M 460

INDIANA

Miller, Arthur L
HEAD OF FAMILY

VOL. 24 E.D. 37

SHEET 12 LINE 1

W 42 Indiana
COLOR AGE (BIRTHPLACE) (CITIZENSHIP)

Elkhart
COUNTY

Nappanee E Market 357
CITY (STREET) (HOUSE NO.)

OTHER MEMBERS OF FAMILY

NAME	RELATIONSHIP	AGE	BIRTHPLACE	CITIZENSHIP
Miller Lauretha	W	43	Indiana	
" Edgar A	S	11	✓	
" Jean M	D	6	✓	
" Robert B	S	5	✓	

1920 CENSUS—INDEX
DEPARTMENT OF COMMERCE
BUREAU OF THE CENSUS

A-10

7460

Miller Arthur L
HEAD OF FAMILY

INDIANA
VOL 4 E.D. 83
SHEET 3 LINE 57

W 28 Indiana
COLOR AGE BIRTHPLACE

Allen
COUNTY

Fort Wayne Wenona Park Ave 2531
CITY STREET HOUSE NO.

OTHER MEMBERS OF FAMILY

NAME	RELATIONSHIP	AGE	BIRTHPLACE
Miller Vera	W	28	Indiana
" Harold	S	3 7/12	Indiana

1930 CENSUS—INDEX
DEPARTMENT OF COMMERCE
BUREAU OF THE CENSUS

U.S. GOVERNMENT PRINTING OFFICE

M 760

INDIANA

Miller, Arthur L (HEAD OF FAMILY)

VOL. 88 E.D. 223

SHEET 4 LINE 69

W (COLOR) 45 (AGE) Indiana (BIRTHPLACE) (CITIZENSHIP)

St Joseph (CO.)

South Bend (CITY) Blaine Ave (STREET) 503 (HOUSE NO.)

OTHER MEMBERS OF FAMILY

NAME	RELATIONSHIP	AGE	BIRTHPLACE	CITIZENSHIP
Miller, Mary E.	W	44	Indiana	
— Edward W.	S	19	Indiana	
— Bernice	D	19	Ohio	
Nevitta, Minnie	Si	18	Austria	Al

1930 CENSUS—INDEX
DEPARTMENT OF COMMERCE
BUREAU OF THE CENSUS

A-40

M 4 0

INDIANA

Miller, Arthur P.
(HEAD OF FAMILY)

VOL. 15 E.D. 82

SHEET 18 LINE 94

W 24 Indiana
(COLOR) (AGE) (BIRTHPLACE) (CITIZENSHIP)

Delaware
(COUNTY)

Muncie Shipley 728
(CITY) (STREET) (HOUSE NO.)

OTHER MEMBERS OF FAMILY

NAME	RELATIONSHIP	AGE	BIRTHPLACE	[illegible]
Miller, Hazel J	W	22	Indiana	
— Gertrude	D	3 1/12	Indiana	
— Elizabeth	D	2 1/12	Indiana	

1920 CENSUS - INDEX
DEPARTMENT OF COMMERCE
BUREAU OF THE CENSUS

A-1a

M460

Miller Arthur R.
(HEAD OF FAMILY)

INDIANA

VOL. 24 E. D. 30

SHEET 7 LINE 30

[illegible] [illegible] Indiana
(COLOR) (AGE) (BIRTHPLACE) (CITIZENSHIP)

Elkhart
(COUNTY)

(CITY) (STREET) (HOUSE NO.)

OTHER MEMBERS OF FAMILY

NAME	RELATIONSHIP	AGE	BIRTHPLACE	CITIZENSHIP
Miller Bertha E.	[illegible]	27	Indiana	
Boyer Marie	[illegible]	13	Indiana	

1920 CENSUS—INDEX
DEPARTMENT OF COMMERCE
BUREAU OF THE CENSUS

A-1a

M x 60

INDIANA

Miller, Arthur R
(HEAD OF FAMILY)

VOL. 41 E.D. 13

SHEET 12 LINE 66

W 32 Indiana
(COLOR) (AGE) (BIRTHPLACE) (CITIZENSHIP)

Jasper
(COUNTY)

(CITY) (STREET) (HOUSE NO.)

OTHER MEMBERS OF FAMILY

NAME	RELATIONSHIP	AGE	BIRTHPLACE	CITIZENSHIP
Miller, Anna L	W	31	Indiana	
— Carl	S	8	Indiana	
— Pauline	D	5	Indiana	
— Gerald	S	3	Indiana	
— Emmet	S	1/12	Indiana	

1920 CENSUS—INDEX
DEPARTMENT OF COMMERCE
BUREAU OF THE CENSUS

A-10

M460

INDIANA

Miller, Arthur R (HEAD OF FAMILY)

VOL. 24 E.D. 17

SHEET 1 LINE 59

W #6 40 (AGE) Ohio (BIRTHPLACE) (CITIZENSHIP)

Elkhart (COUNTY)

Goshen (CITY) South 3rd (STREET) 417 (HOUSE NO.)

OTHER MEMBERS OF FAMILY

NAME	RELATIONSHIP	AGE	BIRTHPLACE	CITIZENSHIP
Miller Laura M	W	36	Indiana	
— Herbert F	S	5	"	
— Raymond	D	3/12	"	
Leer Clara M	Bo	34	"	

1920 CENSUS—INDEX
DEPARTMENT OF COMMERCE
BUREAU OF THE CENSUS

A-16

M460

Miller, Arthur S
HEAD OF FAMILY

INDIANA

VOL. 27 E.D. 26

SHEET 4 LINE 27

W 37 Indiana
COLOR AGE BIRTHPLACE OPPOSITE

Harrison
COUNTY

CITY STREET

OTHER MEMBERS OF FAMILY

NAME	RELATIONSHIP	AGE	BIRTHPLACE	CHECK
Miller, Bessie	W	34	Indiana	
— Hinathia	D	15	Indiana	
— Edith	D	14	Indiana	
— Orville	S	12	Indiana	
— Howard	S	10	Indiana	

1900 CENSUS—INDEX #1 see #2
DEPARTMENT OF COMMERCE
BUREAU OF THE CENSUS

U.S. GOVERNMENT PRINTING OFFICE

STATE Indiana

Miller Arthur S
HEAD OF FAMILY—CONTINUED

OTHER MEMBERS OF FAMILY—CONTINUED

NAME	RELATIONSHIP	AGE	BIRTHPLACE	CHECKING
Miller, Helen	D	7	Indiana	
— Hawaline	D	6	Indiana	
— Arthur S J R	S	2 1/2	Indiana	
— Geneva	D	1/2	Indiana	

1880 CENSUS—INDEX
DEPARTMENT OF COMMERCE
BUREAU OF THE CENSUS

#2 see #1

A-48

No 460

INDIANA

Miller, Arthur W

VOL 54 E.D. 12[illegible]

SHEET 2 LINE 45

W 72 Illinois

Lake

Gary Adams

ENUMERATED WITH Huff, Mary Lee

RELATIONSHIP TO ABOVE Roomer

REMARKS

M 460

Miller, Arthur W
(HEAD OF FAMILY)

INDIANA

VOL. 15 E.D. 62

SHEET 3 LINE 98

W (COLOR) 37 (AGE) Indiana (BIRTHPLACE) (CITIZENSHIP)

Delaware (COUNTY)

(CITY) (STREET) (HOUSE NO.)

OTHER MEMBERS OF FAMILY

NAME	RELATIONSHIP	AGE	BIRTHPLACE	CITIZENSHIP
Miller, Ole M.	W	34	Indiana	
— Adrian	S	5	Indiana	
— Floyd	S	13	Indiana	
— Forest	S	11	Indiana	
— Joseph	S	8	Indiana	

1920 CENSUS INDEX

#1 2227

U. S. GOVERNMENT PRINTING OFFICE

STATE Indiana

Miller Arthur W
(HEAD OF FAMILY—Continued)

OTHER MEMBERS OF FAMILY—CONTINUED

NAME	RELATIONSHIP	AGE	BIRTHPLACE	CONDITION
Miller Chester	S	6	Indiana	
" Lester	S	6	Indiana	
" Mary	D	3 6/12	Indiana	
" Sarah	D	1 6/12	Indiana	

40 acres

M460

INDIANA

Miller, Arthur H (HEAD OF FAMILY)

VOL. 95 E.D. 260

SHEET 4 LINE 66

H (COLOR) 25 (AGE) Indiana (BIRTHPLACE) (CITIZENSHIP)

Sullivan (COUNTY)

(CITY) (STREET) (HOUSE NO.)

OTHER MEMBERS OF FAMILY

NAME	RELATIONSHIP	AGE	BIRTHPLACE	CITIZENSHIP
Miller, Hallie R	H	21	Indiana	

1920 CENSUS—INDEX
DEPARTMENT OF COMMERCE
CONCILIATION SERVICE

U.S. GOVERNMENT PRINTING OFFICE

Dr. 420

Meyer, Jacob H.

INDIANA

VOL. 4 E.D. 64

SHEET 20 LINE 6

W W Indiana

Allen

Ft Wayne Lafayette

ENUMERATED WITH Meyer Henry H.

RELATIONSHIP TO ABOVE Not Reported

REMARKS

INDIANA

Miller, Artie Jr

VOL. 30 C.D. 98

SHEET 11 LINE 71

NC 23 Indiana

Grant

Mason Nebraska

ENUMERATED WITH Miller, William H

RELATIONSHIP TO ABOVE a Daughter-in-Law

REMARKS

M 460

INDIANA

Miller, Arvilla
(INDIVIDUAL)

VOL. 22 S.D. 204

SHEET 1 LINE 92

W 69 Indiana
(COLOR) (AGE) (BIRTHPLACE) (CITIZENSHIP)

De Kalb
(COUNTY)

(CITY) (STREET) (HOUSE NO.)

ENUMERATED WITH Smith, Harry J.

RELATIONSHIP TO ABOVE Mother-in-Law

REMARKS

M460

INDIANA

Miller, As
HEAD OF FAMILY

VOL. 32 E.D. 92

SHEET 1 LINE 32

W 43 Indiana
COLOR AGE BIRTHPLACE CITIZENSHIP

Hamilton
COUNTY

Sheridan West Second 131
CITY STREET HOUSE NO.

OTHER MEMBERS OF FAMILY

NAME	RELATIONSHIP	AGE	BIRTHPLACE	CITIZENSHIP
Miller, Cora	W	37	Indiana	
— Indra	D	8	Indiana	
Iola	D	6	Indiana	
— Keefer	S	3 2/12	Indiana	

1900 CENSUS—ABOVE
INDIANAPOLIS, IN. 1900 CENSUS
BUREAU OF THE CENSUS

U.S. GOVERNMENT PRINTING OFFICE

ARIS

Asa

2462

INDIANA

VOL 65 E.D. 88

SHEET 4 LINE 5

Miller Asa
HEAD OF FAMILY

W 33 Indiana
SEX AGE BIRTHPLACE

Marion
CITY

Indianapolis
CITY

1043
HOUSE NO.

OTHER MEMBERS OF FAMILY

NAME	RELATION SHIP	AGE	BIRTHPLACE
Milley Marie	W	28	Indiana
Lester E	S	7/12	Indiana

1924 CENSUS—INDEX

M 4 V 0

INDIANA

Miller Asa E
(HEAD OF FAMILY)

VOL. 15 E.D. 44

SHEET 5 LINE 39

W 42 Indiana
(COLOR) (AGE) (BIRTHPLACE) (CITIZENSHIP)

Delaware
(COUNTY)

Muncie W Jackson 155
(CITY) (STREET) (HOUSE NO.)

OTHER MEMBERS OF FAMILY

NAME	RELATIONSHIP	AGE	BIRTHPLACE	CITIZENSHIP
Miller Carrie B	W	41	Ohio	
Janice C	D	3 6/12	Indiana	

1900 CENSUS—INDEX
DEPARTMENT OF COMMERCE
MADE BY THE BUREAU

U.S. GOVERNMENT PRINTING OFFICE

M 4 C

INDIANA

Miller, Asa H.
(HEAD OF FAMILY)

VOL. 27 E.D. 100

SHEET 4 LINE 97

W (COLOR) 37 (AGE) Indiana (BIRTHPLACE) (CITIZENSHIP)

Harrison (COUNTY)

(CITY) (STREET) (HOUSE NO.)

OTHER MEMBERS OF FAMILY

NAME	RELATIONSHIP	AGE	BIRTHPLACE	CITIZENSHIP
Miller, Rosa	W	33	Indiana	
— Loren R.	S	[illegible]	Indiana	

1900 CENSUS—INDEX
DEPARTMENT OF COMMERCE
BUREAU OF THE CENSUS

A-1a

U. S. GOVERNMENT PRINTING OFFICE

M 460

INDIANA

Miller Asenath
(HEAD OF FAMILY)

VOL. 18 E.D. 43

SHEET 14 LINE 93

W 70 Indiana
(COLOR) (AGE) (BIRTHPLACE) (CITIZENSHIP)

Dearborn
(COUNTY)

Greendale Ridge Dr 114
(CITY) (STREET) (HOUSE NO.)

OTHER MEMBERS OF FAMILY

NAME	RELATIONSHIP	AGE	BIRTHPLACE	CITIZENSHIP
Living Alone				

1920 CENSUS - PAPER
DEPARTMENT OF COMMERCE
BUREAU OF THE CENSUS

A-1

M460

INDIANA

Miller, Asher N
(HEAD OF FAMILY)

VOL. 62 E.D. 23

SHEET 15 LINE 58

W (RACE) N (AGE) Indiana (BIRTHPLACE) (CITIZENSHIP)

Marion
(COUNTY)

(CITY) (STREET) (HOUSE NO.)

OTHER MEMBERS OF FAMILY

NAME	RELATIONSHIP	AGE	BIRTHPLACE	[illegible]
Miller, Marietta L	W	68	Indiana	

1920 CENSUS—INDEX
DEPARTMENT OF COMMERCE
BUREAU OF THE CENSUS

A-10

U.S. GOVERNMENT PRINTING OFFICE

M 760

INDIANA

Muller Asker G. (HEAD OF FAMILY)

VOL. 64 E.D. 70

SHEET 1 LINE 30

H 42 (OWNED OR RENTED) (AGE) Indiana (BIRTHPLACE)

Marion (COUNTY)

Indianapolis (CITY) Capital Ave (STREET) 1730 (HOUSE NO.)

OTHER MEMBERS OF FAMILY

NAME	RELATION-SHIP	AGE	BIRTHPLACE	CITIZEN-SHIP
Muller, Margret	W	40	Indiana	
— Elestor	D	15	Indiana	
Bas, Margret	M-L	66	Germany	Na

1930 CENSUS—HOFL
DEPARTMENT OF COMMERCE
BUREAU OF THE CENSUS

A-46

M460

Miller Ala

(HEAD OF FAMILY)

INDIANA

VOL. 60 E.D. 137

SHEET 2 LINE 1

W 33 Indiana

(COLOR) (AGE) (BIRTHPLACE) (CITIZENSHIP)

Newton

(COUNTY)

(CITY) (STREET) (HOUSE NO.)

Washington Tayman Poor asylum

OTHER MEMBERS OF FAMILY

NAME	RELATIONSHIP	AGE	BIRTHPLACE	CITIZENSHIP
Miller Lora	W	28	Indiana	
- Blanadine	D	7	Indiana	

1920 CENSUS—INDEX
DEPARTMENT OF COMMERCE
BUREAU OF THE CENSUS

A-16

U.S. GOVERNMENT PRINTING OFFICE

Tr 460

Miller, Atlee
(INDIVIDUAL)

INDIANA

VOL. 48 E.D. 127

SHEET 4 LINE 86

W. 23 Indiana
(COLOR) (AGE) (CITIZENSHIP) (STATE)

Lagrange
(COUNTY)

(CITY) (STREET) (HOUSE NO.)

ENUMERATED WITH Glick, Daniel J.

RELATIONSHIP TO ABOVE Son-in-law

REMARKS

1880 CENSUS INDEX
DEPARTMENT OF COMMERCE
BUREAU OF THE CENSUS

A-8

M460

INDIANA

Miller Arlee J (HEAD OF FAMILY)

VOL. 47 E.D. 136

SHEET 6 LINE 3

W (COLOR) 43 (AGE) Ohio (BIRTHPLACE) (CITIZENSHIP)

Miami (COUNTY)

(CITY) (STREET) (HOUSE NO.)

OTHER MEMBERS OF FAMILY

NAME	RELATIONSHIP	AGE	BIRTHPLACE	CITIZENSHIP
Miller Mary L	Wg	2	Indiana	
— Ruth	D	1	Indiana	

1920 CENSUS—INDEX
DEPARTMENT OF COMMERCE
BUREAU OF THE CENSUS

A-40

U. S. GOVERNMENT PRINTING OFFICE

M 460

Mohler, Attro W.
(HEAD OF FAMILY)

INDIANA

VOL. 83 E.D. 172

SHEET 10 LINE 1

W (COLOR) 43 (AGE) Indiana (BIRTHPLACE) (CITIZENSHIP)

Pulaski (COUNTY)

Medaryville (CITY) Main (STREET) (HOUSE NO.)

OTHER MEMBERS OF FAMILY

NAME	RELATIONSHIP	AGE	BIRTHPLACE	CITIZENSHIP
Mohler, Mary E.	W	43	Indiana	
— Lake W.	S	17	Illinois	

1920 CENSUS—INDEX
DEPARTMENT OF COMMERCE
BUREAU OF THE CENSUS

A-1a

U. S. GOVERNMENT PRINTING OFFICE

M 460

INDIANA

Miller, Attie
(INDIVIDUAL)

VOL. 24 E.D. 34

SHEET 5 LINE 64

W 21 Ohio
(COLOR) (AGE) (BIRTHPLACE) (CITIZENSHIP)

Elkhart
(COUNTY)

Nappanee E. Centenial 102
(CITY) (STREET) (HOUSE NO.)

ENUMERATED WITH May Frank

RELATIONSHIP TO ABOVE Brother-in-law

REMARKS

1920 CENSUS—INDEX
DEPARTMENT OF COMMERCE
BUREAU OF THE CENSUS

A-5

U. S. GOVERNMENT PRINTING OFFICE

M460

INDIANA

Miller, Audie F (HEAD OF FAMILY)

VOL. 70 E.D. 196

SHEET 7 LINE 94

W (COLOR) 25 (AGE) Kentucky (BIRTHPLACE) (CITIZENSHIP)

Marion (COUNTY)

Indianapolis (CITY) Mable (STREET) 2011 (HOUSE NO.)

OTHER MEMBERS OF FAMILY

NAME	RELATIONSHIP	AGE	BIRTHPLACE	CITIZEN
Miller, Mary C	W	22	Illinois	

1920 CENSUS—INDEX
DEPARTMENT OF COMMERCE
BUREAU OF THE CENSUS

A-1a

U.S. GOVERNMENT PRINTING OFFICE

M 460

INDIANA

Miller Audre
(HEAD OF FAMILY)

VOL. 72 E.D. 243

SHEET 9 LINE 26

W 68 Indiana
(COLOR) (AGE) (BIRTHPLACE) (NOTICE)

Marion
(COUNTY)

Indianapolis W Morris 1750
(CITY) (STREET) (HOUSE NO.)

OTHER MEMBERS OF FAMILY

NAME	RELATIONSHIP	AGE	BIRTHPLACE	CONDITION
Miller Sarah	W	66	Indiana	
— Merle	W	29	Indiana	

1930 CENSUS—INDEX
DEPARTMENT OF COMMERCE
BUREAU OF THE CENSUS

AMA
U. S. GOVERNMENT PRINTING OFFICE

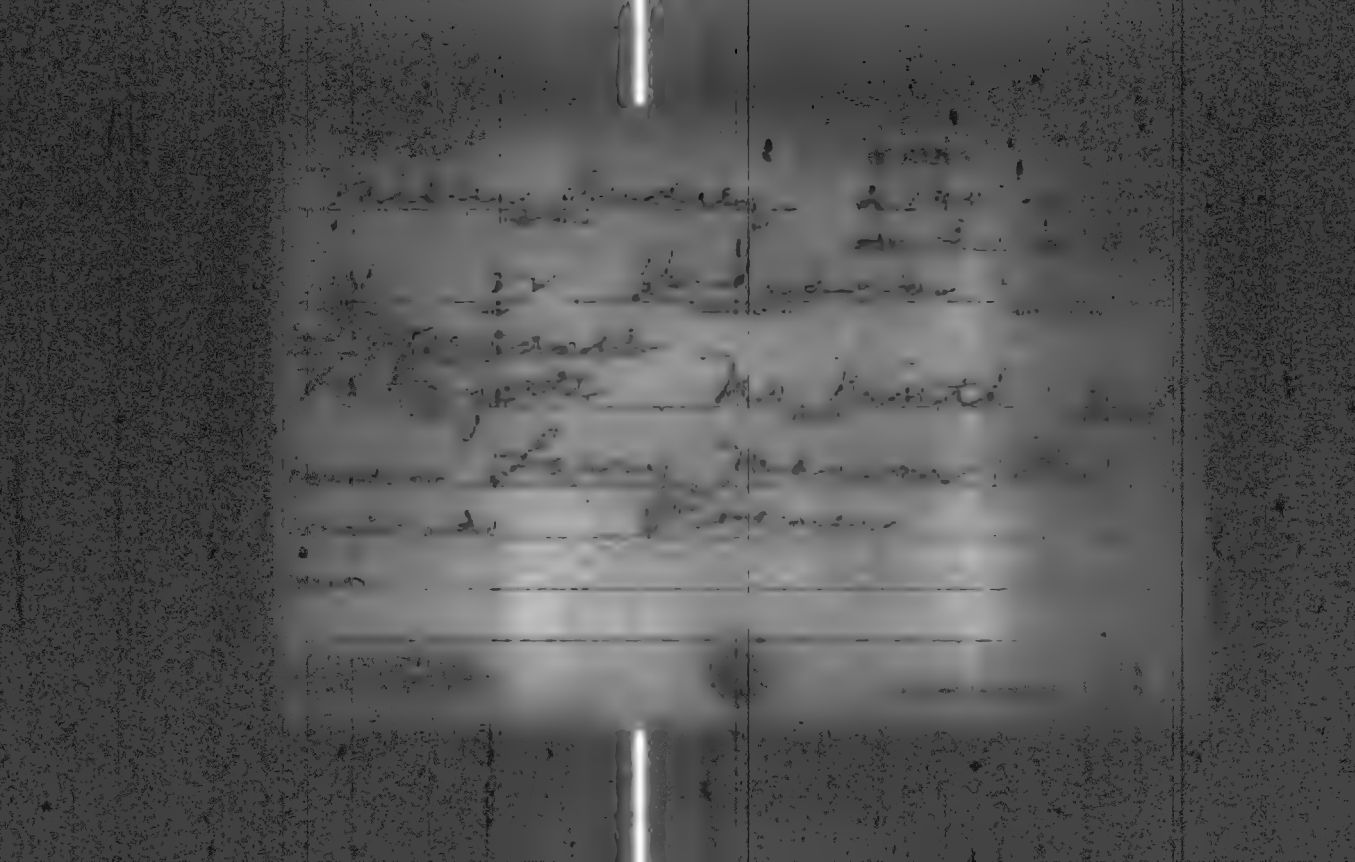

M 440

INDIANA

Miller, Audrey
(INDIVIDUAL)

VOL. 67 E.D. 129

SHEET 1 LINE 52

Mu (SEXTON) 10 (AGE) Indiana (BIRTHPLACE) (BIRTHDATE)

Marion (COUNTY)

Indianapolis (CITY) Johnson (STREET) 633 (HOUSE)

INCORPORATED WITH McClain, Burton

RELATIONSHIP TO ABOVE Daughter

REMARKS

2

[illegible]460

Miller, Aug.
(HEAD OF FAMILY)

INDIANA

VOL. 55 E.D. 135

SHEET 2 LINE 92

W (COLOR) NR (AGE) NR (BIRTHPLACE) (CITIZENSHIP)

La Porte (COUNTY)

La Porte (CITY) Niles (STREET) 310 (HOUSE NO.)

OTHER MEMBERS OF FAMILY

NAME	RELATIONSHIP	AGE	BIRTHPLACE	[illegible]
Miller, Johana	W	NR	NR	

1920 CENSUS—INDEX
DEPARTMENT OF COMMERCE
BUREAU OF THE CENSUS

M 460

INDIANA

Miller August C
(HEAD OF FAMILY)

VOL. 71 E.D. 220

SHEET 8 LINE 84

W (COLOR) 36 (AGE) Indiana (BIRTHPLACE) (CITIZENSHIP)

Marion (COUNTY)

Indianapolis (CITY) Harvey (STREET) 1027 (HOUSE NO.)

OTHER MEMBERS OF FAMILY

NAME	RELATIONSHIP	AGE	BIRTHPLACE	CITIZENSHIP
Miller, Mary	W	34	Pennsylvania	

1900 CENSUS INDEX
DEPARTMENT OF COMMERCE
BUREAU OF THE CENSUS

A-30
U.S. GOVERNMENT PRINTING OFFICE

M 460

Miller August
(HEAD OF FAMILY)

INDIANA

VOL. 106 E.D. 196

SHEET 3 LINE 13

W 53 Berlin 1891 [illegible]
(AGE) (BIRTHPLACE) (BIRTHDATE)

Wabash
(COUNTY)

Wabash Reed 4
(CITY) (STREET) (HOUSE NO.)

OTHER MEMBERS OF FAMILY

NAME	RELATIONSHIP	AGE	BIRTHPLACE	[illegible]
Miller, Mary C	W	65	Indiana	

1920 CENSUS INDEX
DEPARTMENT OF COMMERCE
BUREAU OF THE CENSUS

[illegible]

INDIANA

Miller, August Sr.
(HEAD OF FAMILY)

VOL. 12 E.D. 18

SHEET 2 LINE 58

W 58 Hanover 1866 [illegible]
(COLOR) (AGE) (BIRTHPLACE) (CITIZENSHIP)

Cass
(COUNTY)

(CITY) (STREET) (HOUSE NO.)

OTHER MEMBERS OF FAMILY

NAME	RELATIONSHIP	AGE	BIRTHPLACE	CITIZENSHIP
Miller Catherine	W	55	Hanover	Cas
Edwin	S	19	Indiana	

1920 CENSUS INDEX
DEPARTMENT OF COMMERCE
BUREAU OF THE CENSUS

A-40

M 460

Meller, August
(HEAD OF FAMILY)

INDIANA

VOL. 18 E.D. 45

SHEET 8 LINE 6

W 59 France 1888 Na 1892
(COLOR) (AGE) (BIRTHPLACE) (INTRODUCTION)

Dearborn
(COUNTY)

Lawrenceburg West Center 323
(CITY) (STREET) (HOUSE NO.)

OTHER MEMBERS OF FAMILY

NAME	RELATIONSHIP	AGE	BIRTHPLACE	[illegible]
Meller, Mathilda	W	55	France	Na

1920 CENSUS—INDEX
DEPARTMENT OF COMMERCE
BUREAU OF THE CENSUS

A-1a

M 460

INDIANA

Miller, August (HEAD OF FAMILY)

VOL. 50 E.D. 22

SHEET 30 LINE 44

W (COLOR) 40 (AGE) Germany (BIRTHPLACE) 1912 Fa (CITIZENSHIP)

Lake (COUNTY)

East Chicago (CITY) Deal (STREET) 3902 (FIELDING NO.)

OTHER MEMBERS OF FAMILY

NAME	RELATIONSHIP	AGE	BIRTHPLACE	CITIZENSHIP
Miller, Mitilda	W	38	Germany	Fa
✓ Martha	D	15	Germany	Fa
✓ Liddie	D	13	Germany	Fa
✓ Anstey	S	6	Wis	
✓ Hildibart	S	5	Wisconsin	

1920 CENSUS INDEX
DEPARTMENT OF COMMERCE
BUREAU OF THE CENSUS

#1 see #2

STATE Indiana

Miller, August
(HEAD OF FAMILY—CONTINUED)

OTHER MEMBERS OF FAMILY—CONTINUED

NAME	RELATIONSHIP	AGE	BIRTHPLACE	[illegible]
Miller, William	S	2	Indiana	
" Irene	B	7/12	Indiana	

[illegible]

[illegible]

#3 [illegible] #1

M460

INDIANA

Miller, August (HEAD OF FAMILY)

VOL. 52 E.D. 87

SHEET 9 LINE 70

W (COLOR) 51 (AGE) Ill (BIRTHPLACE) (CITIZENSHIP)

Lake (COUNTY)

Schererville (CITY) — (STREET) — (HOUSE NO.)

OTHER MEMBERS OF FAMILY

NAME	RELATIONSHIP	AGE	BIRTHPLACE	CITIZENSHIP
Miller Magdlane	W	45	Dyer, Ind	
— Lawrence	S	19	Crown Pon Ind	
— Ralph	S	14	Crown Pon Ind	
— Elma	S	12	Crown Po Ind	
— Edward	S	8	Schererville Ind	

1920 CENSUS—INDEX
DEPARTMENT OF COMMERCE
BUREAU OF THE CENSUS

#1 see #2

A-18

Miller August

STATE Indiana

HEAD OF FAMILY—[illegible]

OTHER MEMBERS OF FAMILY—CONTINUED

NAME	RELATION-SHIP	AGE	BIRTHPLACE	CIVIL WAR
Miller, Herbert	S	4	Schererville Ind	
Hoffman, Nicholas	F.L	75	Germany	Na

1910 CENSUS INDEX
DEPARTMENT OF COMMERCE
BUREAU OF THE CENSUS

See #1

A-48

M-60

INDIANA

VOL. 12 E.D. 18

SHEET 2 LINE 43

Miller, August Jr
(HEAD OF FAMILY)

W | 22 | S Illinois
(COLOR) | (AGE) | (BIRTHPLACE)

Cass
(COUNTY)

(CITY)

(STREET)

(HOUSE NO.)

OTHER MEMBERS OF FAMILY

NAME	RELATION-SHIP	AGE	BIRTHPLACE	CENSUS NOTE
Miller, Louise H	W	20	Ohio	
— Virginia	D	2 1/2	Indiana	
— Donald	S	9/12	Indiana	
Eichelberger, Catherine	M	10	Indiana	

1950 CENSUS—HOUSE
DEPARTMENT OF COMMERCE
BUREAU OF THE CENSUS

U. S. GOVERNMENT PRINTING OFFICE

A-18

M460

STATE [illegible]

Muhler, August
(CENTRAL)

VOL. 3 E.D. [illegible]

SHEET 22 LINE 45

W (COLOR) 51 (AGE) Indiana (BIRTHPLACE) (CITIZENSHIP)

Allen (COUNTY)

Fort Wayne (CITY) Washington (STREET) [illegible] (HOUSE NO.)

ENUMERATED WITH Kraft Minnie

RELATIONSHIP TO ABOVE Brother in law.

REMARKS

1900 CENSUS INDEX
DEPARTMENT OF COMMERCE
BUREAU OF THE CENSUS

U.S. GOVERNMENT PRINTING OFFICE

M 460

INDIANA

Miller, August (INDIVIDUAL)

VOL. 12 E.D. 21

SHEET 10 LINE 51

W (COLOR) 38 (AGE) Indiana (BIRTHPLACE) (CITIZENSHIP)

Cass (COUNTY)

Logansport (CITY) N. Third (STREET) 1211 (HOUSE NO.)

ENUMERATED WITH Grubbs, Lewis

RELATIONSHIP TO ABOVE Lodger

REMARKS

1920 CENSUS - POSTS
DEPARTMENT OF COMMERCE
BUREAU OF THE CENSUS

A-3

U. S. GOVERNMENT PRINTING OFFICE

M460

Miller, August
(HEAD OF FAMILY)

INDIANA

VOL. 46 E.D. 99

SHEET 8 LINE 39

W 43 Indiana
(COLOR) (AGE) (BIRTHPLACE) (CITIZENSHIP)

Knox
(COUNTY)

(CITY) (STREET) (HOUSE NO.)

OTHER MEMBERS OF FAMILY

NAME	RELATIONSHIP	AGE	BIRTHPLACE	CITIZENSHIP
Miller, Emma	W	42	Indiana	
- Mary	D	13	Indiana	
- Francis	D	11	Indiana	
- Gwaltney	S	9	Indiana	
- Karl	S	2 9/12	Indiana	

1920 CENSUS—INDEX
DEPARTMENT OF COMMERCE
BUREAU OF THE CENSUS

U. S. GOVERNMENT PRINTING OFFICE

Miller, August

HEAD OF FAMILY—CONTINUED

STATE Nebraska

OTHER MEMBERS OF FAMILY—CONTINUED

NAME	RELATION-SHIP	AGE	BIRTHPLACE	CITIZEN-SHIP
Miller Wilhelmine	Wife	35	Germany	Na
Heidebrand Louise	Brother	53	Illinois	

1920 CENSUS INDEX

A-45

M40

INDIANA

VOL. 3 ED. 52

SHEET 13 LINE 51

(NAME OF FAMILY)

(NAME) (AGE) (BIRTHPLACE) (CITIZENSHIP)

(COUNTY)

(CITY) (STREET) (HOUSE NO.)

OTHER MEMBERS OF FAMILY

NAME	RELATIONSHIP	AGE	BIRTHPLACE	CITIZENSHIP

1930 CENSUS—INDEX
DEPARTMENT OF COMMERCE
BUREAU OF THE CENSUS

A40

U.S. GOVERNMENT PRINTING OFFICE

m 460

Miller August

HEAD OF FAMILY

INDIANA

VOL. 101 E.D. 96

SHEET 19 LINE 80

W (COLOR) XX (AGE) Indiana (BIRTHPLACE) (OPTIONAL)

Vanderburgh (COUNTY)

Evansville (CITY) Oak Summit Road (STREET) (INDIANA ONLY)

OTHER MEMBERS OF FAMILY

NAME	RELATIONSHIP	AGE	BIRTHPLACE	OPTIONAL
Miller Anna B	W	39	Illinois	

1920 CENSUS—INDEX
DEPARTMENT OF COMMERCE
BUREAU OF THE CENSUS

A-18

U. S. GOVERNMENT PRINTING OFFICE

M460

INDIANA

Miller, August (HEAD OF FAMILY)

VOL. 108 E.D. 170

SHEET 8 LINE 42

W (COLOR) 61 (AGE) Indiana (BIRTHPLACE) (CITIZENSHIP)

Warrick (COUNTY)

Boonville (CITY) N.R. (STREET) 6B (HOUSE NO.)

OTHER MEMBERS OF FAMILY

NAME	RELATIONSHIP	AGE	BIRTHPLACE	CITIZENSHIP
Miller, Philomina	W	55	Indiana	

1910 CENSUS INDEX
GOVERNMENT OF ADVANCE
BUREAU OF THE CENSUS

U.S. GOVERNMENT PRINTING OFFICE

A4a

M 460

INDIANA

Miller August
(HEAD OF FAMILY)

VOL. 161 E.D. 90

SHEET 11 LINE 63

W 46 Indiana
(COLOR) (AGE) (BIRTHPLACE) (CITIZENSHIP)

Vanderburg
(COUNTY)

[illegible] State Road —
(CITY) (STREET) (HOUSE NO.)

OTHER MEMBERS OF FAMILY

NAME	RELATIONSHIP	AGE	BIRTHPLACE	CITIZENSHIP
Miller, Elizabeth	Si	47	Indiana	
— Bertha	Si	38	Indiana	

1900 CENSUS INDEX
ORIGINATED BY [illegible]
[illegible]

A-4a
U.S. GOVERNMENT PRINTING OFFICE

Zn 460

Mueller August

(HEAD OF FAMILY)

INDIANA

VOL. 72 E.D. 234

SHEET 10 LINE 25

W. 31 Indiana

(ADDRESS) (AGE) (BIRTHPLACE) (CITIZENSHIP)

Marion

(COUNTY)

Indianapolis Union 1738

(CITY) (STREET) (HOUSE NO.)

OTHER MEMBERS OF FAMILY

NAME	RELATIONSHIP	AGE	BIRTHPLACE	CITIZENSHIP
Mueller Minerva	W	32	Indiana	
— August Jr.	S	11	Indiana	
— Frank	S	9	Indiana	
— Charlotte	D	7	Indiana	

1940 CENSUS—INDEX
DEPARTMENT OF COMMERCE
BUREAU OF THE CENSUS

A-40

U. S. GOVERNMENT PRINTING OFFICE

M 460

Miller, August
(CHRISTIAN)

INDIANA

VOL. 39 E.D. 95

SHEET 2 LINE 67

W 27 Indiana
(COLOR) (AGE) (BIRTHPLACE) (CITIZENSHIP)

Jackson
(COUNTY)

(CITY) (STREET) (HOUSE NO.)

ENUMERATED WITH Sunderman, John

RELATIONSHIP TO ABOVE Hired Hand

REMARKS

1920 CENSUS INDEX
DEPARTMENT OF COMMERCE
BUREAU OF THE CENSUS

M 460

INDIANA

Miller, August
(HEAD OF FAMILY)

VOL. 101 E.D. 108

SHEET 9 LINE 76

W (COLOR) 50 (AGE) Indiana (BIRTHPLACE) (CITIZENSHIP)

Vanderburg (COUNTY)

Evansville (CITY) Chandler Ave (STREET) 810 (HOUSE NO.)

OTHER MEMBERS OF FAMILY

NAME	RELATIONSHIP	AGE	BIRTHPLACE	[illegible]
Miller, Sallie	W	63	Kentucky	

1910 CENSUS INDEX
DEPARTMENT OF COMMERCE
BUREAU OF THE CENSUS

A.G. GOVERNMENT PRINTING OFFICE

M460

INDIANA

Miller, August

VOL. 9 E.D. 15

SHEET 13 LINE 31

W 43 Ohio

Clay

PROMINENTED WITH Miller, Elizabeth

RELATIONSHIP TO ABOVE Brother

REMARKS

1920 CENSUS INDEX
DEPARTMENT OF THE INTERIOR
BUREAU OF THE CENSUS

U.S. GOVERNMENT PRINTING OFFICE

77460

Miller, August
(HEAD OF FAMILY)

INDIANA

VOL. 37 E.D. 124

SHEET 16 LINE 79

W (COLOR) 28 (AGE) Ohio (BIRTHPLACE) (CITIZENSHIP)

Howard (COUNTY)

Kokomo (CITY) North (STREET) 916 (HOUSE NO.)

OTHER MEMBERS OF FAMILY

NAME	RELATIONSHIP	AGE	BIRTHPLACE	CITIZENSHIP
Miller, Agnes	W	25	Ohio	
x Madna	D	5	Ohio	
x Magnette	D	3 1/2	Ohio	
x Sylvester	S	1 1/3	Indiana	

1920 CENSUS—INDEX
DEPARTMENT OF COMMERCE
BUREAU OF THE CENSUS

A-18

U. S. GOVERNMENT PRINTING OFFICE

M 400

INDIANA

Mueller, August (HEAD OF FAMILY) VOL. 49 E.D. 39

SHEET 13 LINE 57

It (COLOR) 43 (AGE) Switzerland (BIRTHPLACE) 1885 (CITIZENSHIP)

Lake (COUNTY)

Hobart (CITY) Main (STREET) (HOUSE NO.)

OTHER MEMBERS OF FAMILY

NAME	RELATIONSHIP	AGE	BIRTHPLACE	CITIZENSHIP
Mueller, Bertha	It	38	Germany	[illegible]
Mary E.	D.	9	Indiana	
A. Bernard	S.	8	Indiana	
John C.	S.	4½	Indiana	
Paul J.	S.	3	Indiana	

1920 CENSUS INDEX
DEPARTMENT OF COMMERCE
BUREAU OF THE CENSUS

#1 see #2

U. S. GOVERNMENT PRINTING OFFICE

STATE Indiana

Mueller, August
HEAD OF FAMILY—CONTINUED

OTHER MEMBERS OF FAMILY—CONTINUED

NAME	RELATIONSHIP	AGE	BIRTHPLACE	OPERATED
Mueller, Eugene P	S	3	Indiana	
— Martha K	D	5/12	Indiana	

1920 CENSUS—INDEX
DEPARTMENT OF COMMERCE
BUREAU OF THE CENSUS

Vau
#1

A-4A
U. S. GOVERNMENT PRINTING OFFICE

M460

Miller, August F.
(HEAD OF FAMILY)

INDIANA
VOL. 49 E.D. 21
SHEET 12 LINE 59

24 (AGE) 52 (MALE) Indiana (BIRTHPLACE)

Lake (COUNTY)

(CITY) (STREET) (HOUSE NO.)

OTHER MEMBERS OF FAMILY

NAME	RELATION-SHIP	AGE	BIRTHPLACE	CENSUS LINE
Miller, Ellen M.	W	55	Indiana	
— Walter L	S	23	Indiana	
— Lucille E	D	21	Indiana	

1940 CENSUS INDEX
DEPARTMENT OF COMMERCE
BUREAU OF THE CENSUS

A-46

U.S. CENSUS ENUMERATION DISTRICT

M460

INDIANA

Miller, August F.
(INDIVIDUAL)

VOL. 109 E.D. 162

SHEET 16 LINE 12

W (COLOR) 51 (AGE) Indiana (BIRTHPLACE) (CITIZENSHIP)

Wayne (COUNTY)

Richmond (CITY) Main (STREET) 52 (HOUSE NO.)

CHEMERATED WITH Carr, David

RELATIONSHIP TO ABOVE Lodger

REMARKS

[illegible]

U. S. GOVERNMENT PRINTING OFFICE

Miller, August G
(HEAD OF FAMILY)

INDIANA

VOL. 29 E.D. 72

SHEET 6 LINE 91

W (COLOR) 38 (AGE) Illinois (BIRTHPLACE) (CITIZENSHIP)

Grant (COUNTY)

(CITY) (STREET) (HOUSE NO.)

OTHER MEMBERS OF FAMILY

NAME	RELATIONSHIP	AGE	BIRTHPLACE	CITIZENSHIP
Miller, Clara D	W	39	Illinois	
— Earl	D	13	Illinois	
— Samuel	S	11	Illinois	
— John	S	10	Indiana	
— Johnathan D	S	7	Indiana	

1920 CENSUS INDEX
DEPARTMENT OF COMMERCE
BUREAU OF THE CENSUS

see page #2

A-10

Miller August G — STATE Indiana

HEAD OF FAMILY—Continued

OTHER MEMBERS OF FAMILY—CONTINUED

NAME	RELATION-SHIP	AGE	BIRTHPLACE	
Miller Mary — Ruth	D	5	Indiana	
	D	1/12	Indiana	

1940 CENSUS—POPULATION
Department of Commerce
Bureau of the Census

DED

11-66

Miller, August H. (HEAD OF FAMILY)

INDIANA

VOL. 79 E.D. 150

SHEET 5 LINE 29

W 51 Indiana
(COLOR) (AGE) (BIRTHPLACE)

Noble (COUNTY)

Kendallville (CITY) East Mitchel (STREET) 923 (HOUSE NO.)

OTHER MEMBERS OF FAMILY

NAME	RELATIONSHIP	AGE	BIRTHPLACE	CITIZENSHIP
Miller, Clara E.	W	45	Ohio	

1930 CENSUS—SCHEDULE
DEPARTMENT OF COMMERCE
BUREAU OF THE CENSUS

U.S. GOVERNMENT PRINTING OFFICE

A-18

M 460

INDIANA

Miller, August A.
(NAME OF FAMILY)

VOL. 104 ED. 83

SHEET 8 LINE 52

H 60 Indiana
(HOME) AGE (BIRTHPLACE)

Washington
(COUNTY)

(CITY) (STREET) (HOUSE NO.)

OTHER MEMBERS OF FAMILY

NAME	RELATIONSHIP	AGE	BIRTHPLACE	OCCUPATION
Miller, Adeline	W.	54	Indiana	
— Constant	S.	29	Indiana	
— Thomas B.	S.	27	Indiana	
— Josephine	S.	18	Indiana	
— Frederick	B.	50	Indiana	

1940 CENSUS - INDEX
DEPARTMENT OF COMMERCE
BUREAU OF THE CENSUS

U. S. GOVERNMENT PRINTING OFFICE

Ad-6

M 460

Miller, August H (HEAD OF FAMILY)

INDIANA

VOL. 2 E.D. 34

SHEET 3 LINE 23

(COLOR) (AGE) (BIRTHPLACE) (CITIZENSHIP)

(COUNTY)

Logansport (CITY) East Ottawa (STREET) 74 (HOUSE NO.)

OTHER MEMBERS OF FAMILY

NAME	RELATIONSHIP	AGE	BIRTHPLACE	CITIZENSHIP
Pierce, Sarah M	Ma L	73	Indiana	

1890 CENSUS - INDEX
DEPARTMENT OF COMMERCE
BUREAU OF THE CENSUS

A-1a

M460

INDIANA

Mueller, August J. (HEAD OF FAMILY)

VOL. 62 E.D. 54

SHEET 1 LINE 78

W (COLOR) 58 (AGE) Indiana (BIRTHPLACE) (CITIZENSHIP)

Marion (COUNTY)

Indianapolis (CITY) E 23 (STREET) 826 (HOUSE NO.)

OTHER MEMBERS OF FAMILY

NAME	RELATIONSHIP	AGE	BIRTHPLACE	CITIZENSHIP
Mueller, Elizabeth	W	49	Ohio	

1880 CENSUS—INDEX
DEPARTMENT OF COMMERCE
BUREAU OF THE CENSUS

A-4 a

INDIANA

VOL. 67 E.D. 139

SHEET 15 LINE 86

Miller, August Joseph
(HEAD OF FAMILY)

W | M | 47 | Kentucky
(COLOR) | (AGE) | (BIRTHPLACE)

Marion
(COUNTY)

Indianapolis
(CITY)

Broadway
(STREET)

1138
(HOUSE NO.)

OTHER MEMBERS OF FAMILY

NAME	RELATION-SHIP	AGE	BIRTHPLACE	OCCUPATION
Miller, Adolf	H	35	Indiana	
Ruth Lillian	D	13	Indiana	
August Otto	S	8	Indiana	
Vonbenkhaus, Ott	B.L.	33	Indiana	
Sadie	Sis L	32	Pennsylvania	

1930 CENSUS—INDIA
DEPARTMENT OF COMMERCE
BUREAU OF THE CENSUS

A-13

M460

INDIANA

Miller, August Jr. (HEAD OF FAMILY)

VOL. 66 E.D. 102

SHEET 23 LINE 100

M. 60 (AGE) Denmark (BIRTHPLACE)

Marion (COUNTY)

Indianapolis W. 38th (STREET)

756 (HOUSE NO.)

OTHER MEMBERS OF FAMILY

NAME	RELATION-SHIP	AGE	BIRTHPLACE	CITIZEN AMT
Miller, Jessie	W.	36	Indiana	Pa
— Vivian	D.	14	Indiana	

1910 CENSUS—INDEX
DEPARTMENT OF COMMERCE
BUREAU OF THE CENSUS

A46

M 460

INDIANA

Mueller, August W (HEAD OF FAMILY)

VOL. 104 E.D. 157

SHEET 1 LINE 48

W (COLOR) 67 (AGE) Indiana (BIRTHPLACE) (CITIZENSHIP)

Vanderburg (COUNTY)

Evansville (CITY) New York Ave (STREET) 413 (HOUSE NO.)

OTHER MEMBERS OF FAMILY

NAME	RELATIONSHIP	AGE	BIRTHPLACE	[illegible]
Mueller, Mary	W	56	Indiana	
— Elmer	G.S.	13	Indiana	

1920 CENSUS INDEX
DEPARTMENT OF COMMERCE
BUREAU OF THE CENSUS

A-14

U. S. GOVERNMENT PRINTING OFFICE

M 460

INDIANA

Miller, Augusta (CONTINUED)

VOL. 155 E.D. 128

SHEET 1 LINE 77

W (COLOR) 89 (AGE) Germany (BIRTHPLACE) 1894 Al- (CITIZENSHIP)

La Porte (COUNTY)

La Porte (CITY) (STREET) 1513 (HOUSE NO.)

ENUMERATED WITH Miller, Chas. H. F.

RELATIONSHIP TO ABOVE Mother

REMARKS

1900 CENSUS—INDIA
DEPARTMENT OF COMMERCE
BUREAU OF THE CENSUS

U. S. GOVERNMENT PRINTING OFFICE

#60

Moeller Augusta
(HEAD OF FAMILY)

INDIANA

VOL. 98 E.D. 138

SHEET 2 LINE 1

W (COLOR) 61 (AGE) Ohio (BIRTHPLACE) (CITIZENSHIP)

Vigo

Terre Haute (CITY) North 14th (STREET) 29 (HOUSE NO.)

OTHER MEMBERS OF FAMILY

NAME	RELATIONSHIP	AGE	BIRTHPLACE	CITIZENSHIP
Moeller Herman	S.	27	Indiana	
— " Marie	D.	24	Indiana	

1900 CENSUS—INDEX
DEPARTMENT OF COMMERCE
BUREAU OF THE CENSUS

U.S. GOVERNMENT PRINTING OFFICE

M 460

INDIANA

Miller Augusta (HEAD OF FAMILY)

VOL. 66 E.D. 104

SHEET 2 LINE 50

W (COLOR) 62 (AGE) Pennsylvania (BIRTHPLACE) (CITIZENSHIP)

Marion (COUNTY)

Indianapolis (CITY) Winthrop (STREET) 512 (HOUSE NO.)

OTHER MEMBERS OF FAMILY

NAME	RELATIONSHIP	AGE	BIRTHPLACE	CITIZENSHIP
Miller Carl L	S	32	Indiana	
— Elsie V	D	29	Indiana	
— Alfred	S	25	Indiana	

1920 CENSUS INDEX
DEPARTMENT OF COMMERCE
BUREAU OF THE CENSUS

U. S. GOVERNMENT PRINTING OFFICE

M460

INDIANA

Miller, Augustus (HEAD OF FAMILY) VOL. 88 E.D. 219

SHEET 3 LINE 3

W 56 (AGE) Germany (BIRTHPLACE) — NR — (CITIZENSHIP)

St Joseph (COUNTY)

South Bend Ia. (CITY) Salle Ave (STREET) 617 (HOUSE NO.)

OTHER MEMBERS OF FAMILY

NAME	RELATIONSHIP	AGE	BIRTHPLACE	CITIZENSHIP
Miller Anna J.	W	25	Indiana	
— Emelia F.	D	23	Indiana	
— Minnie W.	D	21	Indiana	
— Florence A.	D	19	Indiana	
— Marie S.	D	16	Indiana	

1920 CENSUS—INDEX
DEPARTMENT OF COMMERCE
BUREAU OF THE CENSUS

A-10

U.S. GOVERNMENT PRINTING OFFICE

INDIANA

Fosler, Augustus — VOL. 6 — E.D. 12

SHEET 9 — LINE 31

W — M — Indiana

Bartholomew

ENUMERATED WITH Taggart, Ralph

RELATIONSHIP TO ABOVE Father in law

REMARKS

1930 CENSUS—INDEX
DEPARTMENT OF COMMERCE
BUREAU OF THE CENSUS

M460

INDIANA

Miller Augustus
(HEAD OF FAMILY)

VOL. 83 E.D. 164

SHEET 6 LINE 29

W 55 Indiana
(COLOR) (AGE) (BIRTHPLACE) (CITIZENSHIP)

Steuben
(COUNTY)

Steubenville
(CITY) (STREET) (HOUSE NO.)

OTHER MEMBERS OF FAMILY

NAME	RELATIONSHIP	AGE	BIRTHPLACE	CITIZENSHIP
Miller, Christena	W	40	Ohio	

1928 CENSUS INDEX
DEPARTMENT OF COMMERCE
BUREAU OF THE CENSUS

A-2a

U. S. GOVERNMENT PRINTING OFFICE

M x 60

INDIANA

Miller, Augustus A
(CERTIFIED NAME)

VOL. 23 E.D. [illegible]

SHEET 31 LINE 41

W (COLOR) 46 (AGE) Indiana (BIRTHPLACE) (CITIZENSHIP)

Marion
(COUNTY)

Indianapolis (CITY) Lynn (STREET) [illegible] (HOUSE NO.)

ENUMERATED WITH Wilhoit, Effie M

RELATIONSHIP TO ABOVE Boarder

REMARKS

1920 CENSUS—INDEX
DEPARTMENT OF COMMERCE
BUREAU OF THE CENSUS

U.S. GOVERNMENT PRINTING OFFICE

Miller, Augustus O

INDIANA

VOL. 48 E.D. 48

SHEET 9 LINE 62

W 59 Illinois

Parke

Rockville

OTHER MEMBERS OF FAMILY

NAME	RELATIONSHIP	AGE	BIRTHPLACE	[illegible]
Miller, Sarah	W.	53	Indiana	
— Willie B	D	11	Indiana	
— Homer E	S.	9	Indiana	
— Clarence J	S.	5	Indiana	

1920 CENSUS—INDEX

M 460

INDIANA

Milley Aurelia (HEAD OF FAMILY)

VOL. 18 E.D. 34

SHEET 13 LINE 84

W (COLOR) 54 (AGE) Indiana (BIRTHPLACE) (CITIZENSHIP)

Dearborn (COUNTY)

Aurora (CITY) West Fourth (STREET) 106 (HOUSE NO.)

OTHER MEMBERS OF FAMILY

NAME	RELATIONSHIP	AGE	BIRTHPLACE	[illegible]
Milley James	S	25	Indiana	
— Clifford	S	19	Indiana	

1900 CENSUS—INDEX
DEPARTMENT OF COMMERCE
BUREAU OF THE CENSUS

A-4a

U.S. GOVERNMENT PRINTING OFFICE

M 40

INDIANA

Miller, Austin
(HEAD OF FAMILY)

VOL. 54 E.D. [illegible]

SHEET 14 LINE [illegible]

B 39 Tennessee
(COLOR) (AGE) (BIRTHPLACE) (CITIZENSHIP)

Lake
(COUNTY)

Gary Jefferson [illegible]
(CITY) (STREET) (HOUSE NO.)

OTHER MEMBERS OF FAMILY

NAME	RELATIONSHIP	AGE	BIRTHPLACE	CITIZENSHIP
Miller, Hattie	W	40	Alabama	

1900 CENSUS INDEX
DEPARTMENT OF COMMERCE
BUREAU OF CENSUS

A-10
U.S. GOVERNMENT PRINTING OFFICE

M 460

Miller, Austin E. INDIANA

(HEAD OF FAMILY) VOL. 86 E.D. 20

W 30 Michigan SHEET 7 LINE 39

(COLOR) (AGE) (BIRTHPLACE) (INTERMEDIATE)

St. Joseph

Mishawaka Homewood Ave 177

(CITY) (STREET) (CHANGE AVE)

OTHER MEMBERS OF FAMILY

NAME	RELATIONSHIP	AGE	BIRTHPLACE	[illegible]
Miller, Jessie B.	W	31	Indiana	
" Wesley A	S	7	Indiana	
Lowe, Evylene	C	17	Indiana	

[illegible]

U.S. DEPARTMENT PRINTING OFFICE

M 460

INDIANA

Miller Austin J. (HEAD OF FAMILY)

VOL. 9 E.D. 23

SHEET 1 LINE 36

W 39 (COLOR) (AGE) Indiana (BIRTHPLACE) (CITIZENSHIP)

Clay (COUNTY)

Brazil (CITY) National Ave (STREET) 32 (HOUSE NO.)

OTHER MEMBERS OF FAMILY

NAME	RELATIONSHIP	AGE	BIRTHPLACE	CITIZENSHIP
Miller, Rosie	W	40	Indiana	
— Joe	S	4	Indiana	

1920 CENSUS INDEX
DEPARTMENT OF COMMERCE
BUREAU OF THE CENSUS

A-45

M x 60

Miller, Averill E.
(HEAD OF FAMILY)

INDIANA

VOL. 16 E.D. 43

SHEET 2 LINE 34

W (COLOR) 47 (AGE) Indiana (BIRTHPLACE) (CITIZENSHIP)

Clinton

Frankfort N. Main (STREET) 808 (HOUSE NO.)

OTHER MEMBERS OF FAMILY

NAME	RELATIONSHIP	AGE	BIRTHPLACE	[illegible]
Miller, Nellie M	W	40	Indiana	
— Ferry L	D	21	Indiana	
— Harold E	S	4 10/12	Indiana	

1850 CENSUS—INDEX
DEPARTMENT OF COMMERCE
BUREAU OF THE CENSUS

A-1A

U. S. GOVERNMENT PRINTING OFFICE

M 460

INDIANA

Miller, Azenath
(HEAD OF FAMILY)

VOL. 39 E.D. 56

SHEET 14 LINE 63

W (COLOR) 63 (AGE) Indiana (BIRTHPLACE) (CITIZENSHIP)

Jackson (COUNTY)

Seymour (CITY) South Poplar (STREET) 623 (HOUSE NO.)

OTHER MEMBERS OF FAMILY

NAME	RELATIONSHIP	AGE	BIRTHPLACE	CITIZENSHIP
Living				
Alone				

1940 CENSUS INDEX
DEPARTMENT OF COMMERCE
BUREAU OF THE CENSUS

A-4a

U. S. GOVERNMENT PRINTING OFFICE

M 460

Miller, Azuretta S

STATE

VOL. 1 E.D.

SHEET 7 LINE 28

W 76 New York

Adams

—

—

CHARACTERIZED WITH Sours, Owen Dale

RELATIONSHIP TO ABOVE Grandmother

REMARKS

1

THIS SCHEDULE UNDER DEPARTMENT OF COMMERCE SUPERVISION OF THE CENSUS

U. S. GOVERNMENT PRINTING OFFICE

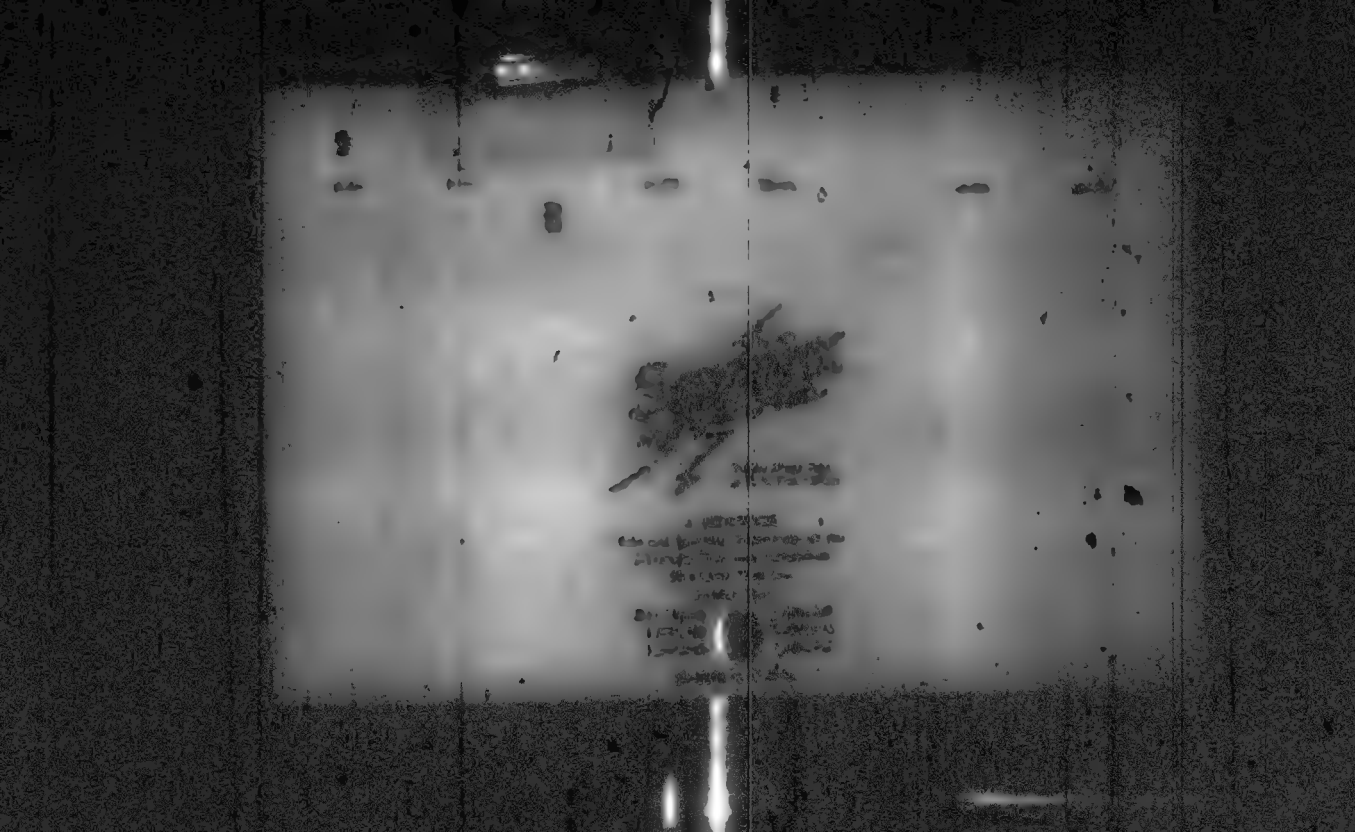

Miller B E
(HEAD OF FAMILY)

VOL. 55 E.D. [illegible]

SHEET 7 LINE [illegible]

W 60 Indiana
(COLOR) (AGE) (BIRTHPLACE) (CITIZENSHIP)

[illegible]
(COUNTY)

[illegible] Weller Ave 1[illegible]
(STREET) (HOUSE)

OTHER MEMBERS OF FAMILY

NAME	RELATIONSHIP	AGE	BIRTHPLACE
Miller, Alta	D	31	Indiana
" Jessie	D	24	Indiana
" Beth	D	22	Indiana
" Benj Jr	S	20	Indiana
" John	S	17	Indiana

#1 see #2

Miller B. F.

OTHER MEMBERS OF FAMILY—CONTINUED

NAME	RELATIONSHIP	AGE	BIRTHPLACE
Miller, Wayne	S	15	Indiana
" Thelma	S	12	Indiana
" Lewis Wallace	S	10	Indiana

U.S. CENSUS—INDEX
DEPARTMENT OF COMMERCE
BUREAU OF THE CENSUS

AD 6

INDIANA

Miller, B. F.
HEAD OF FAMILY

VOL. 85 E.D. 9[illegible]

SHEET 5 LINE 7

W | 6 | Indiana
COLOR | AGE | BIRTHPLACE | CITIZENSHIP

Rush
Rushville | North Morgan | 301
CITY | STREET | HOUSE NO.

OTHER MEMBERS OF FAMILY

NAME	RELATIONSHIP	AGE	BIRTHPLACE	CITIZENSHIP
Miller, [illegible]	W	20	Indiana	
Adams, Hazel	F. M.	23	Indiana	

1930 CENSUS—INDEX
DEPARTMENT OF COMMERCE
BUREAU OF THE CENSUS

A-4a

M 460

INDIANA

Miller B Fred
(HEAD OF FAMILY)

VOL. 38 E.D. 1[illegible]

SHEET 5 LINE 1[illegible]

W 29 Indiana
(COLOR) (AGE) (BIRTHPLACE) (CITIZENSHIP)

Howard
(COUNTY)

Kokomo Armstrong 1[illegible]
(CITY) (STREET) (HOUSE NO.)

OTHER MEMBERS OF FAMILY

NAME	RELATIONSHIP	AGE	BIRTHPLACE	[illegible]
Miller Zelma	W	29	Indiana	
—— Mary Jane	D	3 3/12	Indiana	
Bedgood Jessie	Si l	18	Indiana	

1920 CENSUS—INDEX
DEPARTMENT OF COMMERCE
BUREAU OF THE CENSUS

A-4a

M 460

INDIANA

Miller, Bablista

VOL. 100 E.D. 172

SHEET 20 LINE 60

W 26 Kansas

Tippecanoe

La Fayette 14th

ENUMERATED WITH St Elizabeth Hospital

RELATIONSHIP TO ABOVE Member of Country (Nurse)

REMARKS

m460

INDIANA

Miller Baker E. VOL. 111 E.D. 2 2

SHEET 4 LINE 60

W 12 Indiana

White

ENUMERATED WITH Baker, Joseph M.

RELATIONSHIP TO ABOVE Grandson

REMARKS

M460

INDIANA

Miller, Barbara

VOL. 7 E.D. 4

PAGE 6 LINE 54

U 54 Germany — [illegible]

Pleasant Huntington

Monroe West High 6[illegible]

CONVERSATED WITH Schuller, John

RELATIONSHIP TO ABOVE Sister-in-law

REMARKS

M460

INDIANA

Miller, Barbara — (HEAD OF FAMILY)

VOL. 35 E.D. 182

SHEET 7 LINE 9

W — 66 — Hessen-Darmstadt — (BIRTHPLACE) — 1854 — (NATURALIZATION)

Huntington — (CITY)

Huntington — (COUNTY)

Oak — (STREET)

OTHER MEMBERS OF FAMILY

NAME	RELATIONSHIP	AGE	BIRTHPLACE	OTHER DATA
Miller, Mary B.	D	36	Ohio	

1920 CENSUS—POPULATION

M 460

INDIANA

Miller, Barbara

VOL. 2 C.D. 27

SHEET 4 LINE 21

W 87 France — NE —

Miller

CONTINUED WITH Miller, Michael

RELATIONSHIP TO ABOVE Mother

REMARKS

M 460

Miller, Barbara
(HEAD OF FAMILY)

INDIANA

VOL. 100 E.D. 161

SHEET 2 LINE 71

W 77 Germany 1852 Ga.
(COLOR) (AGE) (BIRTHPLACE) (CITIZENSHIP)

Tippecanoe
(COUNTY)

La Fayette South Fourth N 18
(CITY) (STREET) (HOUSE NO.)

OTHER MEMBERS OF FAMILY

NAME	RELATIONSHIP	AGE	BIRTHPLACE	[illegible]
Miller, Josephine	D	47	Indiana	
— George	S	45	Indiana	
— Frank R	S	41	Indiana	

1920 CENSUS—INDEX
DEPARTMENT OF COMMERCE
BUREAU OF THE CENSUS

A44

U. S. GOVERNMENT PRINTING OFFICE

M460

INDIANA

Miller Barbara
(HEAD OF FAMILY)

VOL. 7 E.D. 7

SHEET 6 LINE 50

W 83 Germany 1853 Nov 1853
(COLOR) (AGE) (BIRTHPLACE) (CITIZENSHIP)

Benton
(COUNTY)

Oxford
(CITY) (STREET) (HOUSE NO.)

OTHER MEMBERS OF FAMILY

NAME	RELATIONSHIP	AGE	BIRTHPLACE	[illegible]
Living				
Alone				

1900 CENSUS INDEX
DEPARTMENT OF COMMERCE
BUREAU OF THE CENSUS

A.S. [illegible] PRINTING OFFICE [illegible]

M 460

INDIANA

Miller, Barbara
(INDIVIDUAL)

VOL. 2 E.D. 17

SHEET 3 LINE 17

W (COLOR) 40 (AGE) Indiana (BIRTHPLACE) (CITIZENSHIP)

Allen
(COUNTY)

Fort Wayne (CITY) W Superior (STREET) 745 (HOUSE NO.)

ENUMERATED WITH Willford, Dallas

RELATIONSHIP TO ABOVE Roomer

REMARKS

1920 CENSUS INDEX
[illegible]
[illegible]

U.S. GOVERNMENT PRINTING OFFICE

M 460

Miller, Barbara

INDIANA

VOL. 1 C.D. 5

SHEET 11 LINE 12

61 32 Indiana

Allen

SEQUESTRATED WITH Stuery, Peter

RELATIONSHIP TO ABOVE Sister in law

REMARKS

M 460

INDIANA

Miller Barbara
(NAME OF FAMILY)

VOL 5 E.D. 58

SHEET 3 LINE 42

W (COLOR) 65 (AGE) Indiana (BIRTHPLACE)

Allen (COUNTY) (CITIZENSHIP)

Fort Wayne (CITY) Fox Ave (STREET) 231 (HOUSE NO.)

OTHER MEMBERS OF FAMILY

NAME	RELATIONSHIP	AGE	BIRTHPLACE	HOME USE
Miller Leo	S	31	Indiana	
" Emma E	D	23	Indiana	
" Carrie				

M 460

Miller Barbara

INDIANA

VOL. 23 E.D. 6

SHEET 4 LINE 3

W 59 Indiana

Elkhart

ENUMERATED WITH Miller, Obie

RELATIONSHIP TO ABOVE Mother

REMARKS

M 460

INDIANA

Miller Barbara
(INDIVIDUAL)

VOL. 20 G.O. 20

SHEET 5 LINE 6

W 65 Indiana
(COLOR) (AGE) (BIRTHPLACE) (INTERVIEWER)

Elkhart
(COUNTY)

(CITY) (STREET) (SPECIAL NO.)

ENUMERATED WITH Miller Moses

RELATIONSHIP TO ABOVE Sister

REMARKS

M 460

INDIANA

Miller, Barbara
(CONTINUED)

VOL. 13 E.D. 87

SHEET 9 LINE 8

W 32 Indiana
(COLOR) (AGE) (CONTINUED) (CONTINUED)

Crawford
(COUNTY)

Leavenworth East Nelson
(CITY) (STREET) (HOUSE NO.)

ENUMERATED WITH Allen, William B

RELATIONSHIP TO ABOVE Daughter

REMARKS

M 4 63

STATE INDIANA

Miller, Barbara

VOL. 25 E.D. 51

SHEET 2 LINE 2

W 16 Indiana

Elkhart

Elkhart Garfield Ave

ENUMERATED WITH Miller, Jerry J.

RELATIONSHIP TO ABOVE Mother

REMARKS

INDIANA

Miller, Barbary

VOL. 48 E.D. 157

SHEET 1 LINE 7

W 38 Indiana

Lagrange

ENUMERATED WITH Schlabach, Jonathan

RELATIONSHIP TO ABOVE Daughter

REMARKS

Miller, Barbra (Mrs)

STATE [illegible]

VOL. 88 [illegible]

SHEET 4 LINE [illegible]

W. A. Wurtenburg 1882-[illegible]

St. Joseph

South Bend E. Indiana Ave

COMMENTATED WITH Beutler, George

RELATIONSHIP TO ABOVE Sister-in-law

REMARKS

[illegible]

INDIANA

Mullen, Percil

VOL. 92

SHEET 7

[illegible] 26 Indiana

[illegible]

[illegible]

ASSOCIATED WITH Timney, Franklin P

RELATIONSHIP TO ABOVE Nephew

REMARKS

No. 460

Miller, Barney
(HEAD OF FAMILY)

INDIANA

VOL. 42 E.D. [illegible]

SHEET 9 LINE [illegible]

W (COLOR) 40 (AGE) Indiana (BIRTHPLACE) (CITIZENSHIP)

[illegible] (OCCUPATION)

(CITY) (STREET) (HOUSE NO.)

OTHER MEMBERS OF FAMILY

NAME	RELATIONSHIP	AGE	BIRTHPLACE	
Miller, Margaret M.	W	38	Indiana	
✓ Elsie	S	16	Indiana	
✓ Burgh	S	13	Indiana	
Miller, Martha	D	8	Indiana	

[illegible]

INDIANA

Miller, Barney

VOL. 36 E.D. 72

SHEET 4 LINE 53

W 27 Indiana

Henry

New Castle S. 16th

CONSOLIDATED WITH Doane, Ralph

RELATIONSHIP TO ABOVE Boarder

REMARKS

INDIANA

Miller Barney
(HEAD OF FAMILY)

VOL. 6 E.D. 1

SHEET 2 LINE 26

W 26 Indiana
(COLOR) (AGE) (BIRTHPLACE) (CITIZENSHIP)

Bartholomew
(COUNTY)

(CITY) (STREET) (HOUSE NO.)

OTHER MEMBERS OF FAMILY

NAME	RELATIONSHIP	AGE	BIRTHPLACE	[illegible]
Miller, Della A	W	25	Indiana	

1920 CENSUS—INDEX
DEPARTMENT OF COMMERCE
BUREAU OF THE CENSUS

A-4a

M 460

Miller Barney
(HEAD OF FAMILY)

INDIANA

VOL. 91 E.D. [illegible]

SHEET 1 LINE 11

W (COLOR) 56 (AGE) Ohio (BIRTHPLACE) (CITIZENSHIP)

Scott (COUNTY)

(CITY) (STREET) (HOUSE NO.)

OTHER MEMBERS OF FAMILY

NAME	RELATIONSHIP	AGE	BIRTHPLACE	CITIZENSHIP
Miller, Emily	W	23	Ohio	

1920 CENSUS—INDEX
DEPARTMENT OF COMMERCE
BUREAU OF THE CENSUS

U.S. GOVERNMENT PRINTING OFFICE 2 [illegible]

M 460

INDIANA

Miller Barney

VOL. 32 E.D. 27

SHEET 10 LINE 52

W 31 Ohio

Greene

Jasonville Park Avenue 226

OTHER MEMBERS OF FAMILY

NAME	RELATIONSHIP	AGE	BIRTHPLACE
Miller Mary	W	29	Indiana
— Barney Jr	S	9	Indiana
— Louie	S	7	Indiana
— Willma	D	4 7/12	Indiana
— William	S	2 4/12	Indiana

1930 CENSUS—POPULATION

U.S. GOVERNMENT PRINTING OFFICE

INDIANA

Mallory Barton O
HEAD OF FAMILY

VOL. 67 E.D. 65

SHEET 7 LINE 21

W 37 Indiana
RACE BIRTHPLACE

Watson
COUNTY

Indianapolis West 20th 124
CITY STREET HOUSE NO.

OTHER MEMBERS OF FAMILY

NAME	RELATIONSHIP	AGE	BIRTHPLACE
Mallory Patricia	D	11	Indiana

1930 CENSUS—INDEX
DEPARTMENT OF COMMERCE
BUREAU OF THE CENSUS

A46

M 460

INDIANA

Miller, Basil
(HEAD OF FAMILY)

VOL. 57 E.D. 127

SHEET 19 LINE 65

W (COLOR) 51 (AGE) Indiana (BIRTHPLACE) (CITIZENSHIP)

Lawrence (COUNTY)

Bedford 127 (STREET) 1921 (HOUSE NO.)

OTHER MEMBERS OF FAMILY

NAME	RELATIONSHIP	AGE	BIRTHPLACE	[illegible]
Miller, Carry	W	45	Indiana	
- Emery R	S	19	Indiana	

1920 CENSUS—INDEX
DEPARTMENT OF COMMERCE
BUREAU OF THE CENSUS

A-40

U. S. GOVERNMENT PRINTING OFFICE

M460

Miller, Basil
(HEAD OF FAMILY)

INDIANA
VOL. 86 ED. 92
SHEET 1 LINE 49

M 36 Indiana
RENT (OR VALUE) AGE (BIRTHPLACE)

Knox
(COUNTY)

(CITY) (STREET) (HOUSE NO.)

OTHER MEMBERS OF FAMILY

NAME	RELATIONSHIP	AGE	BIRTHPLACE	CITIZENSHIP
Miller, Maud	W.	36	Indiana	

1930 CENSUS—SCHEDULE
DEPARTMENT OF COMMERCE
BUREAU OF THE CENSUS

16-43
U. S. GOVERNMENT PRINTING OFFICE

M 460

INDIANA

Miller Beatrice
(INDIVIDUAL)

VOL. 5 E.D. 61

SHEET 15 LINE 5[illegible]

W (COLOR) 22 (AGE) Ohio (BIRTHPLACE) (CITIZENSHIP)

Allen (COUNTY)

Ft Wayne (CITY) S. Calhoun (STREET) [illegible] (HOUSE NO.)

ENUMERATED WITH Wramer, Henry

RELATIONSHIP TO ABOVE Granddaughter

REMARKS

1920 CENSUS—CITIES
DEPARTMENT OF COMMERCE
BUREAU OF THE CENSUS

U. S. GOVERNMENT PRINTING OFFICE

M 4 C 0

Miller, Beatrice D. O

INDIANA

VOL. 61 E.D. 27

SHEET 3 LINE 39

N 10 Indiana

Marion

Indianapolis

CONNECTED WITH The Indiana State School for [illegible]

STEATHCHIP TO ASSIST Pupil

DISEASES

70 460

INDIANA

Miller, Bedella
(INDIVIDUAL)

VOL. 89 E.D. 288

SHEET 9 LINE 45

W 19 Indiana
(MAP OR) (LINE) (WITHDRAWN) (WITHDRAWN)

St Joseph

South Bend S Emerson Ave
(CITY) (STREET) (HOUSE)

ENUMERATED WITH Brockus, John W.

RELATIONSHIP TO ABOVE: Boarder

REMARKS

M 460

Miller, Becker
(HEAD OF FAMILY)

INDIANA

VOL. 3 E.D. 32

SHEET 5 LINE 50

W (COLOR) [illegible] (AGE) Indiana (BIRTHPLACE) (CITIZENSHIP)

Allen (ACQUISTT.)

Fort Wayne (CITY) Forest Avenue (STREET) [illegible] (HOUSE NO.)

OTHER MEMBERS OF FAMILY

NAME	RELATIONSHIP	AGE	BIRTHPLACE	[illegible]
Miller Ethel	W	29	Ohio	
Donald	S	7	Indiana	
Lee	S	6	Indiana	
Ruth	D	5	Indiana	
Kenneth	S	2	Indiana	

[illegible]

M460

STATE INDIANA

Miller, Belinda
(CENTENARIAN)

VOL. 99 E.D. 196

SHEET 7 LINE 53

W 75 Indiana
(SEX) (AGE) (DISTRICT) (STATE)

Lippecanoe
(COUNTY)

(CITY) (STREET) (HOUSE NO.)

ENUMERATED WITH Indiana State Soldiers Home

RELATIONSHIP TO ABOVE Wife

REMARKS Apparently wife of Miller Mex. Dis.

B. S 7 85

[illegible]

M460

Miller, Bell

HEAD OF FAMILY

VOL. 7 E.D. 5

SHEET 2 LINE 9

W 57 Indiana

COLOR AGE BIRTHPLACE CITIZENSHIP

Benton

COUNTY

Boswell Center

CITY STREET HOUSE NO.

OTHER MEMBERS OF FAMILY

NAME	RELATIONSHIP	AGE	BIRTHPLACE	
Irving Alone				

1920 CENSUS INDEX
DEPARTMENT OF COMMERCE
BUREAU OF THE CENSUS

A-1a

U.S. GOVERNMENT PRINTING OFFICE

P 460

Miller Bill
HEAD OF FAMILY

INDIANA

VOL. 12 E.D. 21

SHEET 2 LINE 85

[illegible] [illegible] Indiana
(COLOR) (AGE) (BIRTHPLACE) (CITIZENSHIP)

[illegible]
(COUNTY)

CITY (STREET) (HOUSE NO.)

OTHER MEMBERS OF FAMILY

NAME	RELATIONSHIP	AGE	BIRTHPLACE	COLOR
Miller, Gertrude	D	16	Indiana	
— David	S	15	Indiana	
— George	S	11	Indiana	
— Margarite	D	10	Indiana	
— Mildred	D	8	Indiana	

1920 CENSUS—INDEX
DEPARTMENT OF COMMERCE
BUREAU OF THE CENSUS

— 1 SU #2

Add

Miller Bill

(HEAD OF FAMILY—CONTINUED)

STATE Indiana

OTHER MEMBERS OF FAMILY—CONTINUED

NAME	RELATIONSHIP	AGE	BIRTHPLACE	[illegible]
Miller Thomas	S	[illegible]	Indiana	
" Lydena	S	7	Indiana	
Swann Mary	S	[illegible]	Indiana	
Swann [illegible]	[illegible]	[illegible]	Indiana	

1920 CENSUS—INDEX
[illegible] EVIDENCE
[illegible]

[illegible]

A-4a

U. S. GOVERNMENT PRINTING OFFICE

M x 60

INDIANA

Miller, Bell
(INDIVIDUAL)

VOL. 97 E.D. 47

SHEET 12 LINE 16

W (COLOR) 35 (AGE) Indiana (BIRTHPLACE) (CITIZENSHIP)

Vigo (COUNTY)

Terre Haute (CITY) Seventh (STREET) 1332 (HOUSE NO.)

ENUMERATED WITH Best, Clara

RELATIONSHIP TO ABOVE Sister

REMARKS

1900 CENSUS—SHEET
DEPARTMENT OF COMMERCE
BUREAU OF THE CENSUS

U.S. GOVERNMENT PRINTING OFFICE

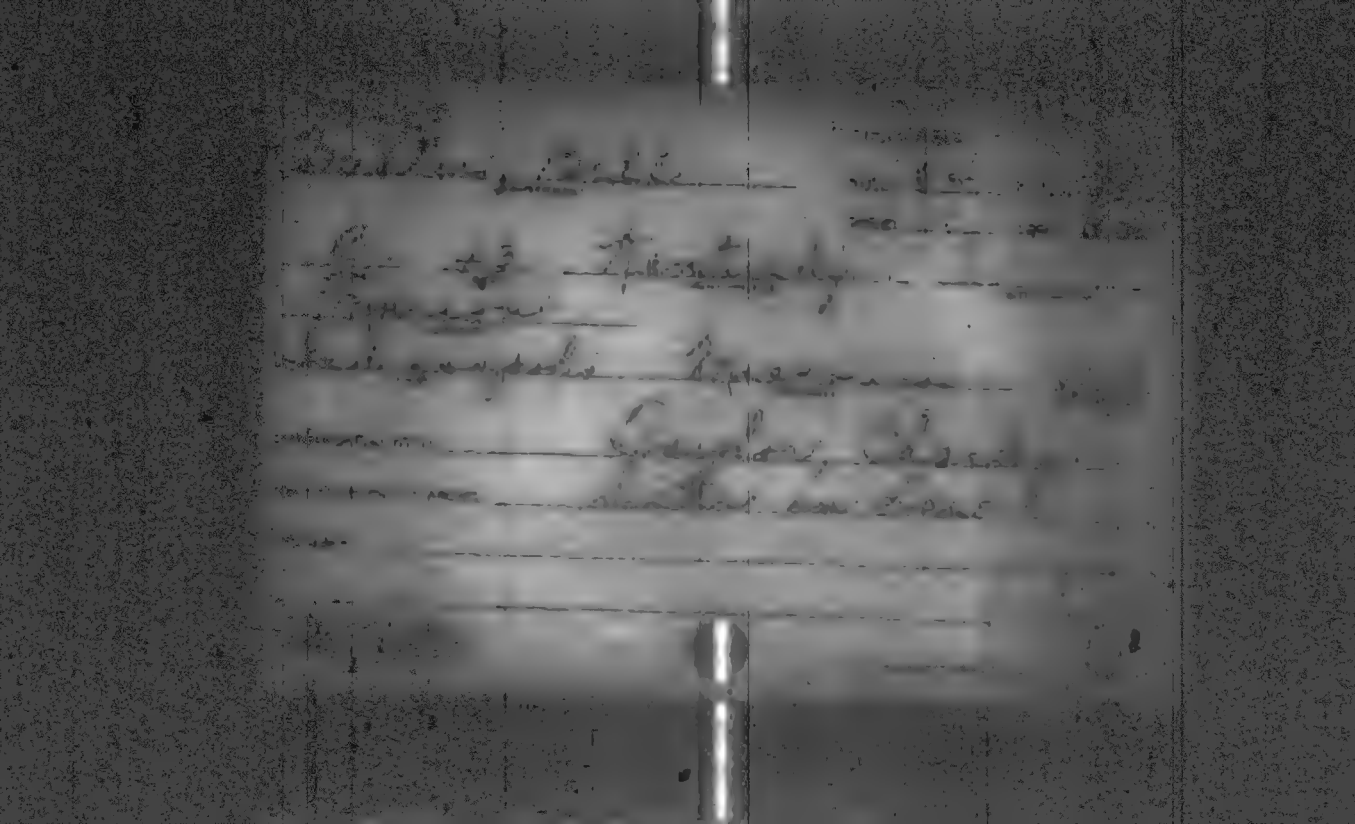

M 420

INDIANA

Miller, Bell W.
(INDIVIDUAL)

VOL. 84 E.D. 15 C

SHEET 9 LINE 7

W 65 Ohio
(SEX) (AGE) (BIRTHPLACE) (CITIZENSHIP)

Ripley
(COUNTY)

Sunman Eastern Avenue
(CITY) (STREET) (HOUSE NO.)

ENGINEERED WITH Norman, Herman C

RELATIONSHIP TO ABOVE Mother in law

REMARKS

M460

INDIANA

Miller Belle (Mrs) VOL. 11 E.D. 1

(HEAD OF FAMILY)

SHEET 8 LINE 37

W 70 Indiana

(COLOR) (AGE) (BIRTHPLACE) (CITIZENSHIP)

Clark

(COUNTY)

Bethlehem First X

(CITY) (STREET) (OWNER OR RENT)

OTHER MEMBERS OF FAMILY

NAME	RELATIONSHIP	AGE	BIRTHPLACE	CITIZENSHIP
Lewis Alone				

1920 CENSUS—INDEX
DEPARTMENT OF COMMERCE
BUREAU OF THE CENSUS

Ada

INDIANA

Miller, Belle (HEAD OF FAMILY)

VOL. 14 E.D. [illegible]

SHEET 8 LINE [illegible]

W 57 Indiana (BIRTHPLACE) (CITIZENSHIP)

Delaware (COUNTY)

(CITY) Wecker Avenue (STREET) (HOUSE NO.)

OTHER MEMBERS OF FAMILY

NAME	RELATIONSHIP	AGE	BIRTHPLACE	CITIZENSHIP
Miller, Robert	S	24	Indiana	
- Edith	DL	16	Indiana	
- Miles	S	21	Indiana	

1910 CENSUS—INDEX
DEPARTMENT OF COMMERCE
BUREAU OF THE CENSUS

A-4a

M 460

INDIANA

Miller, Belle
(HEAD OF FAMILY)

VOL. 11 E.D. 9

SHEET 3 LINE 93

W 72 Ohio
(COLOR) (AGE) (BIRTHPLACE) (CITIZENSHIP)

Clark
(COUNTY)

Jeffersonville Market 424
(CITY) (STREET) (HOUSE NO.)

OTHER MEMBERS OF FAMILY

NAME	RELATIONSHIP	AGE	BIRTHPLACE	CITIZENSHIP
Miller, Walter	S	42	Indiana	
— Kingsley	S	37	Indiana	
Foster, Cora	D	45	Indiana	

1920 CENSUS INDEX
DEPARTMENT OF COMMERCE
BUREAU OF THE CENSUS

M460

Miller Belmont
(HEAD OF FAMILY)

INDIANA

VOL. 23 E.D. 5

SHEET 3 LINE 3

W 47 Indiana
(COLOR) (AGE) (BIRTHPLACE) (INTERVIEWER)

Elkhart
(COUNTY)

Millersburg
(CITY) (STREET) (HOUSE NO.)

OTHER MEMBERS OF FAMILY

NAME	RELATIONSHIP	AGE	BIRTHPLACE	[illegible]
Miller, Grace	W	43	Indiana	
Garman, Marie	Ne	16	Indiana	

1920 CENSUS INDEX
DEPARTMENT OF COMMERCE
BUREAU OF THE CENSUS

A-1a

U. S. GOVERNMENT PRINTING OFFICE

M 460

INDIANA

Miller, Ben (INDIVIDUAL)

VOL. 9 E.D. 33

SHEET 14 LINE 62

W (COLOR) 32 (AGE) Illinois (BIRTHPLACE) (CITIZENSHIP)

Allen (COUNTY)

Fort Wayne (CITY) State (STREET) (HOUSE NO.)

ENUMERATED WITH Indiana School For Feeble Minded Youth

RELATIONSHIP TO ABOVE Inmate

REMARKS

THE CENSUS INDEX
DEPARTMENT OF COMMERCE
BUREAU OF THE CENSUS

U. S. GOVERNMENT PRINTING OFFICE

M 460

INDIANA

Miller, Ben (HEAD OF FAMILY)

VOL. 45 E.D. 130

SHEET 4 LINE 72

W (COLOR) 63 (AGE) Indiana (BIRTHPLACE) (CITIZENSHIP)

Johnson (COUNTY)

(CITY) (STREET) (HOUSE NO.)

OTHER MEMBERS OF FAMILY

NAME	RELATIONSHIP	AGE	BIRTHPLACE	[illegible]
Miller, Martha	W.	58	Indiana	
— Raymond	S	15	Indiana	

1920 CENSUS—INDEX
DEPARTMENT OF COMMERCE
BUREAU OF THE CENSUS

A-10
U.S. GOVERNMENT PRINTING OFFICE

M460

INDIANA

Miller Ben
(HEAD OF FAMILY)

VOL. 103 E.D. 16

SHEET 1 LINE 30

W (COLOR) 42 (AGE) Indiana (BIRTHPLACE) (CITIZENSHIP)

Vanderburgh (COUNTY)

Evansville (CITY) Twelfth Ave (STREET) 1017 (HOUSE NO.)

OTHER MEMBERS OF FAMILY

NAME	RELATIONSHIP	AGE	BIRTHPLACE	CITIZENSHIP
Miller Katie S	W	42	Indiana	
— Margaret	D	11	Indiana	

1920 CENSUS—INDEX
DEPARTMENT OF COMMERCE
BUREAU OF THE CENSUS

U. S. GOVERNMENT PRINTING OFFICE

M 460

INDIANA

Miller, Ben (HEAD OF FAMILY)

VOL. 92 E.D. 105

SHEET 7 LINE 12

W (COLOR) 50 (AGE) Indiana (BIRTHPLACE) (CITIZENSHIP)

Shelby (CITY)

Shelbyville (CITY) W Hendricks (STREET) 464 (HOUSE NO.)

OTHER MEMBERS OF FAMILY

NAME	RELATIONSHIP	AGE	BIRTHPLACE	CITIZENSHIP
Miller, Sally	W	42	Kentucky	

1920 CENSUS—INDEX
UNIVERSITY OF LAWRENCE
BOOKED IN THE CENSUS

A-1a

77460

INDIANA

VOL. 21 E.D. 23

SHEET 1 LINE 62

Moeller, Ben
(HEAD OF FAMILY)

W 30 Indiana
(COLOR) (AGE) (BIRTHPLACE)

Pike
(COUNTY)

(CITY) (STREET) (HOUSE NO.)

OTHER MEMBERS OF FAMILY

NAME	RELATION-SHIP	AGE	BIRTHPLACE
Moeller, Mary	W	28	Indiana
Rosa	D	6	Indiana
Earl	S	5 5/12	Indiana
Paul	S	3 5/12	Indiana
Gertrude	D	1 2/12	Indiana

1930 CENSUS—INDEX
DEPARTMENT OF COMMERCE
BUREAU OF THE CENSUS

A-1a

M 460

INDIANA

Miller Ben
(HEAD OF FAMILY)

VOL. 4 E.D. 83

SHEET 1A LINE 92

W | 27 | Indiana
OWNER | AGE | BIRTHPLACE | CITIZENSHIP

Allen
COUNTY

Fort Wayne | Penn | 2609
CITY | STREET | HOUSE NO.

OTHER MEMBERS OF FAMILY

NAME	RELATION-SHIP	AGE	BIRTHPLACE	CITIZEN-SHIP
Miller Wanford	W	27	Indiana	
= Helen	D	3.0	Indiana	

1930 CENSUS-INDEX
DEPARTMENT OF COMMERCE
BUREAU OF THE CENSUS

U. S. GOVERNMENT PRINTING OFFICE

8-40

M460

INDIANA

Miller, Ben (CONTINUED)

VOL. 59 E.D. 104

SHEET 10 LINE 48

W (COLOR) 50 (AGE) Ohio (BIRTHPLACE) (CITIZENSHIP)

Madison (COUNTY)

Anderson (CITY) Meridian (STREET) 227 (HOUSE NO.)

ENUMERATED WITH Price, Charles S.

RELATIONSHIP TO ABOVE Lodger

REMARKS

1910 CENSUS—[illegible]
DEPARTMENT OF COMMERCE
BUREAU OF THE CENSUS

U.S. GOVERNMENT PRINTING OFFICE

M 460

INDIANA

Miller, Ben (HEAD OF FAMILY)

VOL. 51 E.D. 63

SHEET 5 LINE 1

W (COLOR) 30 (AGE) Russia (BIRTHPLACE) NR. Na (CITIZENSHIP)

Lake (COUNTY)

Hammond (CITY) State (STREET) 237 (HOUSE NO.)

OTHER MEMBERS OF FAMILY

NAME	RELATIONSHIP	AGE	BIRTHPLACE	CITIZENSHIP
Miller, Bessie	W	24	Russia	Na

1920 CENSUS—INDEX
DEPARTMENT OF COMMERCE
BUREAU OF THE CENSUS

A-1a

M 46
Miller, Benj
(HEAD OF FAMILY)

INDIANA
VOL. 42 E.D. 82
SHEET 3 LINE 35

B 48 Tennessee
(COLOR) (AGE) (BIRTHPLACE)

Jay
(COUNTY)

Dunkirk North 344
(CITY) (STREET) (HOUSE NO.)

OTHER MEMBERS OF FAMILY

NAME	RELATIONSHIP	AGE	BIRTHPLACE	CENSUS NOTE
Miller, Nettie	W	25	Tennessee	

1920 CENSUS—INDEX
DEPARTMENT OF COMMERCE
BUREAU OF THE CENSUS

A-46

M 469

Miller, Ben
(HEAD OF FAMILY)

INDIANA

VOL. 67 E.D. 105

SHEET 5 LINE 48

B (COLOR) 62 (AGE) Tennessee (BIRTHPLACE) (CITIZENSHIP)

Marion (COUNTY)

Indianapolis (CITY) W St Clair (STREET) 605 (HOUSE NO.)

OTHER MEMBERS OF FAMILY

NAME	RELATIONSHIP	AGE	BIRTHPLACE	CITIZENSHIP
Miller, Sallie	W	54	Tennessee	
Mallory, Amelia	D	23	Tennessee	
Mallory, Ira	S L	23	Tennessee	
Miller, Roland	S	13	Tennessee	
— Robert W	S	13	Tennessee	

1880 CENSUS—INDEX
DEPARTMENT OF COMMERCE
BUREAU OF THE CENSUS

#1 see #2

STATE Indiana

Miller, Ben

HEAD OF FAMILY—CONTINUED

OTHER MEMBERS OF FAMILY—CONTINUED

NAME	RELATIONSHIP	AGE	BIRTHPLACE	OWNERSHIP
Miller Johnnie	S	10	Tennessee	
Wringer, Lottie	D	20	Tennessee	
— William	S L	28	Tennessee	
Norman, Anna	R	65	Tennessee	
Mallory, Sarah	G D	4 4/12	Tennessee	
— Leon	G S	3/12	Indiana	

1920 CENSUS—INDEX
PROPERTY OF CONGRESS
BUREAU OF THE CENSUS

Aug 5

U. S. GOVERNMENT PRINTING OFFICE

M 460

INDIANA

Miller Ben. B. (HEAD OF FAMILY)

VOL. 24 E.D. 28

SHEET 17 LINE 76

W. (COLOR) 72 (AGE) Ohio (BIRTHPLACE) (CITIZENSHIP)

Elkhart (COUNTY)

Nappanee (CITY) W Market (STREET) 801 (HOUSE NO.)

OTHER MEMBERS OF FAMILY

NAME	RELATIONSHIP	AGE	BIRTHPLACE	CITIZENSHIP
Miller, Harry	S.	61	Indiana	
" Herbert	S.	20	Indiana	
Deaner, Ruben	Ne	26	Illinois	

1920 CENSUS INDEX
DEPARTMENT OF COMMERCE
BUREAU OF THE CENSUS

A-1a

460

Miller Ben E.

HEAD OF FAMILY

INDIANA

VOL. 1 E.D. 9

SHEET 9 LINE 72

W. M. Indiana

COLOR SEX BIRTHPLACE CONDITION

Decatur Seventh

CITY STREET HOUSE NO.

OTHER MEMBERS OF FAMILY

NAME	RELATION-SHIP	AGE	BIRTHPLACE	CITIZEN-SHIP
Miller Emma R.	W.	48	Indiana	

1910 CENSUS—SCHEDULE
DEPARTMENT OF COMMERCE
BUREAU OF THE CENSUS

A46

E. D. SHEET LINE

M 460

INDIANA

Miller Ben F. (HEAD OF FAMILY) VOL. 104 E.D. 151

SHEET 1 LINE 26

W 55 (AGE) Germany (BIRTHPLACE) — Unk — (CITIZENSHIP)

Vanderburg (COUNTY)

Evansville (CITY) Lincoln Ave (STREET) 303 (HOUSE NO.)

OTHER MEMBERS OF FAMILY

NAME	RELATIONSHIP	AGE	BIRTHPLACE	CITIZENSHIP
Miller, Ella	W	50	Illinois	

1930 CENSUS—INDEX
DEPARTMENT OF COMMERCE
BUREAU OF THE CENSUS

A4a

m460

INDIANA

Miller, Ben 7
(HEAD OF FAMILY)

VOL. 27 E.D. 28

SHEET 2 LINE 42

W 41 Indiana
(COLOR) (AGE) (BIRTHPLACE)

Kosciusko
(COUNTY)

Leesburg
(CITY)

(STREET)

(HOUSE NO.)

OTHER MEMBERS OF FAMILY

NAME	RELATION-SHIP	AGE	BIRTHPLACE	CITIZEN-SHIP
Miller, Sarah E	W.	39	Indiana	
— Nettie M	D.	16	Indiana	
— Sarah B	D.	14	Indiana	
— Jerry T	S.	9	Indiana	
— Earnest L	S.	5	Indiana	

1920 CENSUS—INDEX
DEPARTMENT OF COMMERCE
BUREAU OF THE CENSUS

STATE Indiana

Miller Ben F

(HEAD OF FAMILY—CONTINUED)

OTHER MEMBERS OF FAMILY—CONTINUED

NAME	RELATIONSHIP	AGE	BIRTHPLACE	CITIZENSHIP
Miller, Ethel P	D	2 11/12	Indiana	

1920 CENSUS—INDEX
DEPARTMENT OF COMMERCE
BUREAU OF THE CENSUS

+ see
II.

A4b

U. S. GOVERNMENT PRINTING OFFICE

M460

INDIANA

Miller Ben F.
(HEAD OF FAMILY)

VOL. 1 E.D. 14

SHEET 2 LINE 48

W 58 Indiana
(COLOR) (AGE) (BIRTHPLACE) (CITIZENSHIP)

Adams
(COUNTY)

(CITY) (STREET) (HOUSE NO.)

OTHER MEMBERS OF FAMILY

NAME	RELATIONSHIP	AGE	BIRTHPLACE	CITIZENSHIP
Miller, Elizabeth	W.	49	Iowa	
— Maxine	G.S.	7	Indiana	

1920 CENSUS—INDEX
DEPARTMENT OF COMMERCE
BUREAU OF THE CENSUS

A-1a

M 460

Miller, Ben F
(HEAD OF FAMILY)

INDIANA

VOL. 4 E.D. 46

SHEET 10 LINE 14

W (COLOR) 29 (AGE) Ohio (BIRTHPLACE) (CITIZENSHIP)

Allen (COUNTY)

Ft. Wayne (CITY) Brandriff (STREET) 303 (HOUSE NO.)

OTHER MEMBERS OF FAMILY

NAME	RELATIONSHIP	AGE	BIRTHPLACE	CITIZENSHIP
Miller Maud	W	33	Michigan	
— Madeline	D	5	Indiana	

1920 CENSUS—INDEX
DEPARTMENT OF COMMERCE
BUREAU OF THE CENSUS

U.S. GOVERNMENT PRINTING OFFICE

M 460

INDIANA

Miller, Ben F
(INDIVIDUAL)

VOL. 4 E.D. [illegible]

SHEET 1 LINE 69

W (COLOR) 24 (AGE) Pennsylvania (BIRTHPLACE) (CITIZENSHIP)

Allen (COUNTY)

Fort Wayne (CITY) W. Lewis (STREET) 216 (HOUSE NO.)

ENUMERATED WITH Foster, Joseph H

RELATIONSHIP TO ABOVE Lodger

REMARKS

1920 CENSUS - INDEX
DEPARTMENT OF COMMERCE
BUREAU OF THE CENSUS

A-8

M-60

Miller, Ben F W
(HEAD OF FAMILY)

INDIANA

VOL. 23 E.D. 56

SHEET 12 LINE 24

W 69 Germany 1877 W Pa
(COLOR) (AGE) (BIRTHPLACE) (MARRIAGE)

Dubois
(COUNTY)

Huntingburg Geiger 312
(CITY) (STREET) (HOUSE NO.)

OTHER MEMBERS OF FAMILY

NAME	RELATIONSHIP	AGE	BIRTHPLACE	[illegible]
Miller, Mary	W	73	Germany	[illegible]

1920 CENSUS—UNDER
DEPARTMENT OF COMMERCE
BUREAU OF THE CENSUS

A-1a

U.S. GOVERNMENT PRINTING OFFICE

M 460

INDIANA

Miller Ben H
(HEAD OF FAMILY)

VOL. 19 E.D. 65

SHEET 13 LINE 79

W 33 Indiana
(SEX) (AGE) (BIRTHPLACE)

Floyd
(COUNTY)

New Albany E. Market 1212
(CITY) (STREET) (HOUSE NO.)

OTHER MEMBERS OF FAMILY

NAME	RELATION-SHIP	AGE	BIRTHPLACE	CITIZEN-SHIP
Miller, Winnie	W	32	Indiana	
- Mary K	D	6	Indiana	
Miller, Dorothy	D	4 6/12	Indiana	
- James B	S	2 4/12	Indiana	
- Janet	D	9/12	Indiana	

1920 CENSUS
DEPARTMENT OF COMMERCE
BUREAU OF THE CENSUS

Ans

M460

Miller, Ben S
(HEAD OF FAMILY)

INDIANA

VOL. 102 E.D. 116

SHEET 5 LINE 33

W (COLOR) 56 (AGE) Pennsylvania (BIRTHPLACE) (CITIZENSHIP)

Vanderburgh (COUNTY)

Evansville (CITY) South Tenth (STREET) 601 (HOUSE NO.)

OTHER MEMBERS OF FAMILY

NAME	RELATIONSHIP	AGE	BIRTHPLACE	CITIZENSHIP
Miller, Gertrud	W	55	Indiana	
— Cicelia G	D	20	Indiana	
— Mame E	D	27	Indiana	
— Georg G	S	21	Indiana	
— Margaret S	D	18	Indiana	

1920 CENSUS—INDEX
DEPARTMENT OF COMMERCE
BUREAU OF THE CENSUS

A-18

460

Miller, Benedict
(HEAD OF FAMILY)

INDIANA

VOL. 4 ED 120

SHEET 7 LINE 4

W (COLOR) M (AGE) Ohio (BIRTHPLACE)

La Grange (COUNTY)

Topeka (CITY)

(STREET) (HOUSE NO.)

OTHER MEMBERS OF FAMILY

NAME	RELATION-SHIP	AGE	BIRTHPLACE	(OTHER INFO)
Miller, Barbara	W	65	Ohio	

1930 CENSUS—INDEX
DEPARTMENT OF COMMERCE
BUREAU OF THE CENSUS

A46

M 460

INDIANA

Miller, Bernie (HEAD OF FAMILY)

VOL. 53 E. D. 92

SHEET 14 LINE 93

W (RACE) 33 (AGE) Russia (BIRTHPLACE) 1904 Pa. (CITIZENSHIP)

Lake (COUNTY)

Gary (CITY) East 8th Ave. (STREET) 604 (HOUSE NO.)

OTHER MEMBERS OF FAMILY

NAME	RELATIONSHIP	AGE	BIRTHPLACE	CITIZENSHIP
Miller, Esther	W	32	Russia	Pa
— Rebecca	D	9	Illinois	
— Elsa	S	6	Illinois	
— Ethel	D	3 1/12	Illinois	

1920 CENSUS—INDEX
DEPARTMENT OF COMMERCE
BUREAU OF THE CENSUS

Ave.

M 460

Mullin, Benjaman
(INDIVIDUAL)

INDIANA

VOL. 77 E.D. 215

SHEET 8 LINE 6

W 35 Indiana
(COLOR) (AGE) (BIRTHPLACE) (CITIZENSHIP)

Owen
(COUNTY)

- - -
(CITY) (STREET) (HOUSE NO.)

ENUMERATED WITH Devore, Sarah A

RELATIONSHIP TO ABOVE Farm Hand

REMARKS

1920 CENSUS—INDEX
DEPARTMENT OF COMMERCE
BUREAU OF THE CENSUS

U. S. GOVERNMENT PRINTING OFFICE

77-460

INDIANA

Miller, Benjamin F. (HEAD OF FAMILY)

VOL. 79 E.D. 149

SHEET 3 LINE 24

M (GENDER) 45 (AGE) Indiana (BIRTHPLACE)

Ohio (COUNTY)

(CITY) (STREET) (HOUSE NO.)

OTHER MEMBERS OF FAMILY

NAME	RELATION-SHIP	AGE	BIRTHPLACE	CITIZEN-SHIP
Miller, Amelia	W.	45	Indiana	
Miller, Alta	D.	17	Indiana	
Miller, Paul	S.	14	Indiana	

1920 CENSUS—INDEX
DESIGNATION OF ENUMERATION DISTRICT
NUMBER OF THIS FAMILY

M 260

Miller, Benjamin

INDIANA

VOL. 24 E.D. 8

SHEET 2 LINE 19

W 72 Pennsylvania

Elkhart

ENUMERATED WITH Elkhart County Infirmary

RELATIONSHIP TO ABOVE No Relation

REMARKS Apparently Inmate

1920 CENSUS INDEX
DEPARTMENT OF COMMERCE
BUREAU OF THE CENSUS

A-6

M460

Miller, Benjamen 41 (HEAD OF FAMILY)

INDIANA

VOL. 63 E.D. 45

SHEET 7 LINE 66

W (COLOR) 47 (AGE) Indiana (BIRTHPLACE) (CITIZENSHIP)

Marion (COUNTY)

Indianapolis (CITY) No Tuxedo (STREET) 1136 (HOUSE NO.)

OTHER MEMBERS OF FAMILY

NAME	RELATIONSHIP	AGE	BIRTHPLACE	[illegible]
Miller, Bessie A	W	43	Indiana	
— Lucile	D	22	Indiana	
— Margret	D	14	Indiana	
— Clarance	S	11	Indiana	

1920 CENSUS—INDEX
DEPARTMENT OF COMMERCE
BUREAU OF THE CENSUS

U.S. GOVERNMENT PRINTING OFFICE

M 460

INDIANA

VOL. 22 E.D. 111

SHEET 7 LINE 25

Miller, Benjamin L
(HEAD OF FAMILY)

W 35 Indiana
(COLOR) (AGE) (BIRTHPLACE)

De Kalb
(COUNTY)

(CITY) (STREET) (HOUSE NO.)

OTHER MEMBERS OF FAMILY

NAME	RELATION-SHIP	AGE	BIRTHPLACE	CITIZEN OF
Miller, Lewella	W	24	Indiana	
" Myrtle S	D	7	Indiana	
Lockler, Kenneth	SS	5	Indiana	
Miller, Wanda	D	7/12	Indiana	

1910 CENSUS - INDEX
DEPARTMENT OF COMMERCE
BUREAU OF THE CENSUS

A-10

U.S. GOVERNMENT PRINTING OFFICE (1909)

Benjamin

M 460

INDIANA

Miller, Benjamin
(HEAD OF FAMILY)

VOL. 30 E.D. 91

SHEET 2 LINE 13

W (COLOR) [illegible] (AGE) Navarra (BIRTHPLACE) N.R. (CITIZENSHIP)

Grant (COUNTY)

Marion (CITY) Boots (STREET) 302 (HOUSE NO.)

OTHER MEMBERS OF FAMILY

NAME	RELATIONSHIP	AGE	BIRTHPLACE	CITIZENSHIP
Miller, Dora	[illegible]	[illegible]	Navarra	[illegible]
[illegible]	[illegible]	[illegible]	Indiana	
[illegible]	[illegible]	[illegible]	Indiana	

1920 CENSUS—INDEX
DEPARTMENT OF COMMERCE
BUREAU OF THE CENSUS

A-18

M 4 0

INDIANA

Miller, Benjamin (INDIVIDUAL) VOL. 43 E.D. 139

SHEET 5 LINE 53

W (COLOR) 59 (AGE) Indiana (BIRTHPLACE) (CITIZENSHIP)

Miami (COUNTY)

(CITY) (STREET) (ADDRESS)

ENUMERATED WITH Shrock, Andrew

RELATIONSHIP TO ABOVE Father-in-law

REMARKS

[illegible]

M 460

INDIANA

Miller, Benjamin
(HEAD OF FAMILY)

VOL. 45 E. D. 1424

SHEET 3 LINE 93

W (COLOR) 48 (AGE) Indiana (BIRTHPLACE) (CITIZENSHIP)

Johnson (OWNED)

(CITY) (STREET) (HOUSE NO.)

OTHER MEMBERS OF FAMILY

NAME	RELATIONSHIP	AGE	BIRTHPLACE	CITIZENSHIP
Miller, Elsie	W	35	Indiana	
" Maxine	D	17	Indiana	
" Thomas	S	14	Indiana	
" Pearl	D	5	Indiana	
" Mandy C	D	3 9/12	Indiana	

1920 CENSUS INDEX
DEPARTMENT OF COMMERCE
BUREAU OF THE CENSUS

U.S. GOVERNMENT PRINTING OFFICE

M 460

INDIANA

Miller Benjamin (HEAD OF FAMILY)

VOL. 20 E.D. 51

SHEET 1 LINE 46

W (COLOR) 53 (AGE) Indiana (BIRTHPLACE) (CITIZENSHIP)

Decatur (COUNTY)

— (CITY) Water (STREET) — (HOUSE NO.)

OTHER MEMBERS OF FAMILY

NAME	RELATIONSHIP	AGE	BIRTHPLACE
Miller, Manda	W	47	Indiana
— Leona	D	18	Indiana
— Benjamin Jr	S	13	Indiana

1920 CENSUS—INDEX
DEPARTMENT OF COMMERCE
BUREAU OF THE CENSUS

A-1a

M 460

INDIANA

Miller, Benjamin
(HEAD OF FAMILY)

VOL. 93 E.D. 295

SHEET 4 LINE 24

W 31 Indiana
(COLOR) (AGE) (BIRTHPLACE) (CITIZENSHIP)

Tipton
(COUNTY)

(CITY) (STREET) (HOUSE NO.)

OTHER MEMBERS OF FAMILY

NAME	RELATIONSHIP	AGE	BIRTHPLACE	CITIZENSHIP
Miller, Verda	W	23	Indiana	
— Milred	D	4 2/12	Indiana	
— Bernice	D	3 5/12	Indiana	
— Carl R	S	2/12	Indiana	

1920 CENSUS—INDEX
DEPARTMENT OF COMMERCE
BUREAU OF THE CENSUS

A-1a

M 460

INDIANA

Miller Benjamin

VOL. 33 E.D. 114

SHEET 3 LINE 57

W 66 Indiana

Hamilton

SUBORDINATES WITH Miller Reuben A

RELATIONSHIP TO ABOVE Brother

ORGANIZE

[illegible] 460

INDIANA

Miller Benjamin (HEAD OF FAMILY)

VOL. 6 E.D. [illegible]

SHEET 2 LINE [illegible]

W 42 Kentucky (BIRTHPLACE) (INTERMEDIATE)

Northtown (MINUTE)

Columbus (CITY) Eighth (STREET) 3[illegible] (SUPPLIED VOL.)

OTHER MEMBERS OF FAMILY

NAME	RELATIONSHIP	AGE	BIRTHPLACE	ENTRY SHIP
Miller, Huldo	W	39	Indiana	
Mearl	D	15	Indiana	

1900 CENSUS—INDEX
DEPARTMENT OF COMMERCE
BUREAU OF THE CENSUS

M460

INDIANA

Miller Benjamin (HEAD OF FAMILY) VOL. 72 E.D. 26

SHEET 4 LINE 3

W 37 (COLOR) (AGE) Missouri (BIRTHPLACE) (INTERCHANGE)

Marion (COUNTY)

Indianapolis (CITY) Woodyke Ave (STREET) 123 (HOUSE NO.)

OTHER MEMBERS OF FAMILY

NAME	RELATIONSHIP	AGE	BIRTHPLACE	[illegible]
Miller, Minnie	W	35	Indiana	
— Benjamin	S	13	Indiana	
— Estelle	D	14	Indiana	
— Barbara	D	10	Indiana	
— Edward	S	8	Indiana	

1920 CENSUS INDEX
DEPARTMENT OF COMMERCE
BUREAU OF THE CENSUS

#1 Ave #1

U.S. GOVERNMENT PRINTING OFFICE

A-1a

STATE [illegible]

Miller, Benjamin

HEAD OF FAMILY—CONTINUED

OTHER MEMBERS OF FAMILY—CONTINUED

NAME	RELATIONSHIP	AGE	BIRTHPLACE	CITIZENSHIP
Miller, Minnie	D	5	Indiana	
— Fred	S	2	Indiana	

[illegible]
[illegible]
SUBSEAL OF THE CENSUS #2 see #1

A-15

U. S. GOVERNMENT PRINTING OFFICE

M 460

INDIANA

Miller, Benjamin (HEAD OF FAMILY)

VOL. 8 E.D. 6

SHEET 14 LINE 55

W (COLOR) 72 (AGE) Ohio (BIRTHPLACE) (CITIZENSHIP)

Boone (COUNTY)

Lebanon (CITY) Elm (STREET) #616 (HOUSE NO.)

OTHER MEMBERS OF FAMILY

NAME	RELATIONSHIP	AGE	BIRTHPLACE	CITIZENSHIP
Miller, Irene A.	W	63	Indiana	
— Riley	S	33	Missouri	

1920 CENSUS INDEX
DEPARTMENT OF COMMERCE
BUREAU OF THE CENSUS

M460

INDIANA

Miller, Benjamin (HEAD OF FAMILY)

VOL. 55 E.D. 137

SHEET 11 LINE 65

W (COLOR) 27 (AGE) Tennessee (BIRTHPLACE) (CITIZENSHIP)

La Porte (COUNTY)

La Porte (CITY) Warwick (STREET) 408 (HOUSE NO.)

OTHER MEMBERS OF FAMILY

NAME	RELATIONSHIP	AGE	BIRTHPLACE	CITIZENSHIP
Miller, Nola	W	25	Tennessee	
— Benjamin	S	23	Tennessee	

1920 CENSUS—INDEX
DEPARTMENT OF COMMERCE
BUREAU OF THE CENSUS

A-1a

U. S. GOVERNMENT PRINTING OFFICE

M460

INDIANA

Miller, Benjamin E (HEAD OF FAMILY)

VOL. 48 E.D. 129

SHEET 8 LINE 27

W (COLOR) 55 (AGE) Ohio (BIRTHPLACE) (CITIZENSHIP)

Lagrange (COUNTY)

(CITY) (STREET) (HOUSE NO.)

OTHER MEMBERS OF FAMILY

NAME	RELATIONSHIP	AGE	BIRTHPLACE	CITIZENSHIP
Miller, Susan	W.	58	Indiana	
— Delzie	D.	22	Arkansas	
— Anna	D.	19	Indiana	
— Earl E	S.	17	Indiana	
— Benjamin B	S.	14	Indiana	

1920 CENSUS—[illegible]
DEPARTMENT OF COMMERCE
BUREAU OF THE CENSUS

#1 see #2

A-43

Miller Benjamin E STATE Indiana

HEAD OF FAMILY—ENTERED

OTHER MEMBERS OF FAMILY—CONTINUED

NAME	RELATION-SHIP	AGE	BIRTHPLACE	CHECK NO.
Miller Orpha	D.	10	Indiana	

1910 CENSUS—INDEX
DEPARTMENT OF COMMERCE
BUREAU OF THE CENSUS

#2 on #1

A45

M460

INDIANA

Miller, Benjamin F. (Mrs) VOL. 106 E.D. 202

(HEAD OF FAMILY)

SHEET 7 LINE 23

W 57 Indiana

(COLOR) (AGE) (BIRTHPLACE) (CITIZENSHIP)

Wabash

(COUNTY)

(CITY) (STREET) (HOUSE NO.)

OTHER MEMBERS OF FAMILY

NAME	RELATIONSHIP	AGE	BIRTHPLACE	CITIZENSHIP
Miller, Delbert	Ward	14	Indiana	

1920 CENSUS—INDEX
DEPARTMENT OF COMMERCE
BUREAU OF THE CENSUS

A-1-2

m 460

INDIANA

VOL. 43 E.D. 150

SHEET 2 LINE 21

Fidler, Benjamin E.
(HEAD OF FAMILY)

W | 38 | Indiana
(GENDER) (AGE) (BIRTHPLACE)

Miami
(COUNTY)

Bun
(CITY)

(STREET)

31
(HOUSE NO.)

OTHER MEMBERS OF FAMILY

NAME	RELATIONSHIP	AGE	BIRTHPLACE
Fidler, Cornelia	h	31	Indiana
— Wannetta	d	9	Indiana
— Eugene	s	7	Indiana
— Sherman E	s	5	Indiana
— Anna M	d	3 1/12	Indiana

1870 CENSUS—INDEX
DEPARTMENT OF INTERIOR
BUREAU OF THE CENSUS

446

m460

INDIANA

VOL. 6 E.D. 16

SHEET 11 LINE 76

Miller Benjamin 7
(HEAD OF FAMILY)

W 81 Indiana
(SEX) (BIRTHPLACE)

Bartholomew
(COUNTY)

Hope Town Indiana 50
(CITY) (STATE) (HOUSE NO.)

(OTHER MEMBERS OF FAMILY)

NAME	RELATION-SHIP	AGE	BIRTHPLACE	CITIZEN-SHIP
Miller Louise	W	70	Indiana	
— Earl	S	32	Indiana	
— Elsie	D	22	Indiana	

1920 CENSUS—INDEX
DEPARTMENT OF COMMERCE
BUREAU OF THE CENSUS

A-10
U. S. GOVERNMENT PRINTING OFFICE

M460

INDIANA

Miller, Benjamin G.
(HEAD OF FAMILY)

VOL. 70 E.D. 181

SHEET 2 LINE 94

W (COLOR) 46 (AGE) Indiana (BIRTHPLACE) (CITIZENSHIP)

Marion (COUNTY)

Indianapolis Leeds Avenue (STREET) 266 (HOUSE NO.)

OTHER MEMBERS OF FAMILY

NAME	RELATIONSHIP	AGE	BIRTHPLACE	CITIZENSHIP
Miller, Laura B	W	48	Ohio	
Good, Hayle L	S.S.	22	Ohio	
—— John A	S.S.	19	Ohio	
Miller, Layman C	S	9	Indiana	
Taylor, Roscoe L	N	25	Indiana	

1930 CENSUS—INDEX
DEPARTMENT OF COMMERCE
BUREAU OF THE CENSUS

U.S. GOVERNMENT PRINTING OFFICE

M 460

Miller, Benjamin F.
(HEAD OF FAMILY)

INDIANA

VOL. 95 E.D. 112

SHEET 11 LINE 12

W / 58 Indiana
(COLOR) (AGE) (BIRTHPLACE) (CITIZENSHIP)

Vigo
(COUNTY)

—
(CITY) (STREET) (HOUSE NO.)

OTHER MEMBERS OF FAMILY

NAME	RELATIONSHIP	AGE	BIRTHPLACE	CITIZENSHIP
Miller, Emma	W	49	Indiana	
— Fay	S	28	Indiana	
— Fred	S	24	Indiana	
— Cecil	S	19	Indiana	
— Delbert	S	17	Indiana	

1920 CENSUS—INDEX
DEPARTMENT OF COMMERCE
BUREAU OF THE CENSUS

Free #2

A-14

Miller, Benjamin F. STATE Indiana

HEAD OF FAMILY—CONTINUED

OTHER MEMBERS OF FAMILY—CONTINUED

NAME	RELATION-SHIP	AGE	BIRTHPLACE	OWNED HOME
Miller, Margaret	D	15	Indiana	
— Earl	S	13	Indiana	

A-5b

M 560

INDIANA

Miller, Benjamin F
(HEAD OF FAMILY)

VOL. 106 E.D. 843

SHEET 5 LINE 81

W (COLOR) 70 (AGE) Indiana (BIRTHPLACE) (CITIZENSHIP)

Wabash (COUNTY)

(CITY) (STREET) (HOUSE NO.)

OTHER MEMBERS OF FAMILY

NAME	RELATIONSHIP	AGE	BIRTHPLACE	CITIZENSHIP
Miller, Mary J	W	69	Indiana	

1880 CENSUS INDEX
DEPARTMENT OF COMMERCE
BUREAU OF THE CENSUS

A-16

U. S. GOVERNMENT PRINTING OFFICE

M460

INDIANA

Miller, Benjamin F (RESIDUAL) VOL. 96 E.D. 128

SHEET 12 LINE 13

W (COLOR) 63 (AGE) Indiana (BIRTHPLACE) (CITIZENSHIP)

Vigo (COUNTY)

Terre Haute (CITY) South Fourth (STREET) 1521 (HOUSE NO.)

ENUMERATED WITH Giesler, John

RELATIONSHIP TO ABOVE Father-in-Law

REMARKS

1900 CENSUS—INDEX
DEPARTMENT OF COMMERCE
BUREAU OF THE CENSUS

A.C.
U. S. GOVERNMENT PRINTING OFFICE

M460

Miller, Benjamin F
(HEAD OF FAMILY)

INDIANA

VOL. 80 E.D. 144

SHEET 2 LINE 4

W. (COLOR) 56 (AGE) Kentucky (BIRTHPLACE) (CITIZENSHIP)

Orange (COUNTY)

(CITY) (STREET) (HOUSE NO.)

OTHER MEMBERS OF FAMILY

NAME	RELATIONSHIP	AGE	BIRTHPLACE	CITIZENSHIP
Miller, Viola	W.	44	Indiana	
— Lora	D.	16	Indiana	
— Leonard	S.	13	Indiana	
— Delpha	D.	9	Indiana	
— Irene	D.	5	Indiana	

1920 CENSUS INDEX
DEPARTMENT OF COMMERCE
BUREAU OF CENSUS

#1 see #2

U. S. GOVERNMENT PRINTING OFFICE

Miller Benjamin F.

HEAD OF FAMILY—CONTINUED

STATE Indiana

OTHER MEMBERS OF FAMILY—CONTINUED

NAME	RELATION-SHIP	AGE	BIRTHPLACE	CONDITION
Miller, Helena	D	9/12	Indiana	
— Velma	D	9/12	Indiana	

1920 CENSUS—INDEX
DEPARTMENT OF COMMERCE
BUREAU OF THE CENSUS

A-4b

M 460

Miller, Benjamin H
(HEAD OF FAMILY)

INDIANA

VOL. 107 E.D. 172

SHEET 3 LINE 79

W (COLOR) 31 (AGE) Indiana (BIRTHPLACE) (CITIZENSHIP)

Whitley (SHIP)

Columbia (CITY) South Main (STREET) 405 (HOUSE NO.)

OTHER MEMBERS OF FAMILY

NAME	RELATIONSHIP	AGE	BIRTHPLACE	CITIZENSHIP
Miller, Blanch	W	34	Indiana	
— Wilma I	D	9	Indiana	
— Clelland F	S	6	Indiana	

1910 CENSUS INDEX
COPYRIGHT BY THE NATIONAL
GENERAL SOCIETY OF THE CENSUS

U.S. GOVERNMENT PRINTING OFFICE

No. 460

INDIANA

Miller, Benjamin H. (HEAD OF FAMILY)

VOL. 6 E.D. 6

SHEET 2 LINE 22

W (COLOR) 31 (AGE) Indiana (BIRTHPLACE) (CITIZENSHIP)

Boone (COUNTY)

Lebanon (CITY) Green (STREET) 115 (HOUSE NO.)

OTHER MEMBERS OF FAMILY

NAME	RELATIONSHIP	AGE	BIRTHPLACE	CITIZENSHIP
Miller, Mary E.	W	28	Indiana	
— Mildred E.	D	5	Indiana	
— Naomi	D	4 2/12	Indiana	
— Elsie	D	2 2/12	Indiana	

1920 CENSUS—INDEX
DEPARTMENT OF COMMERCE
BUREAU OF THE CENSUS

A-10

M460

INDIANA

Miller Benj. J.
(HEAD OF FAMILY)

VOL. 24 E.D. 1[illegible]

SHEET 13 LINE [illegible]

W [illegible] (AGE) Indiana (BIRTHPLACE) (CITIZENSHIP)

Elkhart (COUNTY)

Nappanee (CITY) E. Market (STREET) 75 (HOUSE NO.)

OTHER MEMBERS OF FAMILY

NAME	RELATIONSHIP	AGE	BIRTHPLACE	[illegible]
Miller Mary E.	W	61	Indiana	

[illegible]

Ada

[illegible]

M460

INDIANA

Miller, Benjamin Jr. (HEAD OF FAMILY) 70 E.D. 158

SHEET 7 LINE 100

W (COLOR) 62 (AGE) Indiana (BIRTHPLACE) (CITIZENSHIP)

Marion (COUNTY)

Indianapolis (CITY) Pleasant (STREET) 1315 (HOUSE NO.)

OTHER MEMBERS OF FAMILY

NAME	RELATIONSHIP	AGE	BIRTHPLACE	CITIZENSHIP
Miller, Nora G	W	53	Indiana	
Pauline M	D	13	Indiana	
Leggitt, James	G.L.	82	Indiana	

1890 CENSUS INDEX
DEPARTMENT OF COMMERCE
BUREAU OF THE CENSUS

Add.

M460

INDIANA

Miller, Benjamin M — VOL. 14 — E.D. 40

SHEET 24 — LINE 27

W — 17 — Indiana

Delaware

Muncie — S Grant — 1105

COORDINATES WITH Brother, Rufus

RELATIONSHIP TO ABOVE Brother in Law

REMARKS

1910 CENSUS INDEX
DEPARTMENT OF COMMERCE
BUREAU OF THE CENSUS

U.S. GOVERNMENT PRINTING OFFICE

M 460

INDIANA

Miller Benjamin R (HEAD OF FAMILY) VOL. 65 E.D. 89

SHEET 11 LINE 90

W (COLOR) 42 (AGE) Indiana (BIRTHPLACE) (CITIZENSHIP)

Marion (COUNTY)

Indianapolis (CITY) W 32nd (STREET) 1026 (HOUSE NO.)

OTHER MEMBERS OF FAMILY

NAME	RELATIONSHIP	AGE	BIRTHPLACE	CITIZENSHIP
Miller Julia	W	43	Indiana	
— Russell	S	19	Indiana	
— Hortense	D	16	Indiana	
— Maurice	S	15	Indiana	
— Charlotte	D	11	Indiana	

1880 CENSUS INDEX
DEPARTMENT OF COMMERCE
BUREAU OF THE CENSUS

$1 per 42

Miller, Benjamin R

STATE Indiana

OTHER MEMBERS OF FAMILY—CONTINUED

NAME	RELATIONSHIP	AGE	BIRTHPLACE	OCCUPATION
Miller, Edell	D	10	Indiana	
Robert	S	3	Indiana	

U. S. GOVERNMENT PRINTING OFFICE

M 460

Miller, Benjamin S

(HEAD OF FAMILY)

INDIANA

VOL. 24 E.D. 30

SHEET 2 LINE 44

W 46 Indiana

(SEX) (BIRTHPLACE) (CITIZENSHIP)

Elkhart

(COUNTY)

(CITY) (STREET) (HOUSE NO.)

OTHER MEMBERS OF FAMILY

NAME	RELATIONSHIP	AGE	BIRTHPLACE	CITIZENSHIP
Miller, Polly	W	42	Indiana	
Joseph	S	23	Indiana	
Reuben	S	21	Indiana	
Alma	D	17	Indiana	

1920 CENSUS—INDEX
DEPARTMENT OF COMMERCE
BUREAU OF THE CENSUS

A-1a

U. S. GOVERNMENT PRINTING OFFICE

M460

Mohler, Benjamin
(HEAD OF FAMILY)

INDIANA

VOL. 43 E.D. 142

SHEET 3 LINE 63

W (COLOR) 68 (AGE) Pennsylvania (BIRTHPLACE) (CITIZENSHIP)

Miami (COUNTY)

(CITY) (STREET) (HOUSE NO.)

OTHER MEMBERS OF FAMILY

NAME	RELATIONSHIP	AGE	BIRTHPLACE	CITIZENSHIP
Mohler, Susann	W	69	Ohio	
— Amine A	G D	12	Indiana	

1900 CENSUS INDEX
DEPARTMENT OF COMMERCE
BUREAU OF THE CENSUS

A-10

M460

Miller, Benjamin
(HEAD OF FAMILY)

INDIANA

VOL. 104 E.D. 179

SHEET 8 LINE 1

W 76 Indiana
(COLOR) (AGE) (BIRTHPLACE) (CITIZENSHIP)

Washington
(COUNTY)

(CITY) (STREET) (HOUSE NO.)

OTHER MEMBERS OF FAMILY

NAME	RELATIONSHIP	AGE	BIRTHPLACE	CITIZENSHIP
Miller, Florence A	W	54	Indiana	
— Jesse J	S	22	Indiana	

1900 CENSUS—INDEX
DEPARTMENT OF COMMERCE
BUREAU OF THE CENSUS

U. S. GOVERNMENT PRINTING OFFICE

Sn 460

Meiller Benjiman
(HEAD OF FAMILY)

INDIANA

VOL. 25 E.D. 163

SHEET 8 LINE 87

W 36 Wisconsin
(COLOR) (AGE) (BIRTHPLACE) (INTERVIEWER)

Montgomery
(COUNTY)

(CITY) (STREET) (HOUSE NO.)

OTHER MEMBERS OF FAMILY

NAME	RELATIONSHIP	AGE	BIRTHPLACE	CHARGE
Meiller, Minnie F.	W	46	Indiana	

1920 CENSUS INDEX
DEPARTMENT OF COMMERCE
BUREAU OF THE CENSUS

A-14
U. S. GOVERNMENT PRINTING OFFICE

M 460

Miller, Benjamin D.
(HEAD OF FAMILY)

INDIANA

VOL. 82 E.D. 129

SHEET 4 LINE 47

W (COLOR) 34 (AGE) Indiana (BIRTHPLACE) (CITIZENSHIP)

Union (COUNTY)

— (CITY) — (STREET) — (HOUSE NO.)

OTHER MEMBERS OF FAMILY

NAME	RELATIONSHIP	AGE	BIRTHPLACE	CITIZENSHIP
Miller, Maude Mae	W	31	Indiana	
— Florence J.	D	7	Indiana	

1920 CENSUS—INDEX
DEPARTMENT OF COMMERCE
BUREAU OF THE CENSUS

A-46

M 460

INDIANA

Miller, Benjiman F (HEAD OF FAMILY)

VOL. 27 E.D. 72

SHEET 6 LINE 62

W (COLOR) 65 (AGE) Indiana (BIRTHPLACE) (CITIZENSHIP)

Fulton (COUNTY)

(CITY) (STREET) (HOUSE NO.)

OTHER MEMBERS OF FAMILY

NAME	RELATIONSHIP	AGE	BIRTHPLACE	CITIZENSHIP
Miller, Nettie E	W	58	Ohio	
Hays John R	SL	19	Illinois	
" Flo A	D	20	Indiana	

1920 CENSUS—INDEX
DEPARTMENT OF COMMERCE
BUREAU OF THE CENSUS

U. S. GOVERNMENT PRINTING OFFICE

M460

INDIANA

Miller, Benjiman F. (HEAD OF FAMILY)

VOL. 38 E.D. 147

SHEET 6 LINE 63

W (COLOR) 56 (AGE) Indiana (BIRTHPLACE) (CITIZENSHIP)

Howard (COUNTY)

(CITY) (STREET) (HOUSE NO.)

OTHER MEMBERS OF FAMILY

NAME	RELATIONSHIP	AGE	BIRTHPLACE	CITIZENSHIP
Miller, Ella M.	W	55	Indiana	
" Guy F.	S	34	Indiana	
Duncan, Mirene	GD	2 1/2	Indiana	

1930 CENSUS—INDEX
DEPARTMENT OF COMMERCE
BUREAU OF THE CENSUS

A-1a

m460

Miller, Bonnie
(HEAD OF FAMILY)

INDIANA

VOL. 12 E.D. 17

SHEET 5 LINE 37

W (RACE) 30 (AGE) Indiana (BIRTHPLACE)

Cass (COUNTY)

(CITY) (STREET) (HOUSE NO.)

OTHER MEMBERS OF FAMILY

NAME	RELATION-SHIP	AGE	BIRTHPLACE	CITIZEN-SHIP

1920 CENSUS—INDEX
DEPARTMENT OF COMMERCE
BUREAU OF THE CENSUS

A-16

M46

Miller, Benne F
(HEAD OF FAMILY)

INDIANA
VOL. 64 E.D. 72
SHEET 6 LINE 84

B (COLOR) 27 (AGE) Tennessee (BIRTHPLACE)

Marion
(COUNTY)

Indianapolis (CITY) W 16th (STREET) 1428 (HOUSE NO.)

OTHER MEMBERS OF FAMILY

NAME	RELATION-SHIP	AGE	BIRTHPLACE	CITIZEN SHIP
Miller, Mary	W	26	Tennessee	
Odessa, Madison	Ni	6	Tennessee	

1910 CENSUS—INDEX
DEPARTMENT OF COMMERCE
BUREAU OF THE CENSUS

A-46

m460

STATE Indiana

Miller, Benton
(NAME OF FAMILY)

VOL. 110 E.D. 124

SHEET 4 LINE 33

W 57 Indiana
(RESIDENCE) (AGE) (BIRTHPLACE)

Wells
(COUNTY)

OTHER MEMBERS OF FAMILY

NAME	RELATIONSHIP	AGE	BIRTHPLACE	CONDITION
Miller, Belle	wf	56	Indiana	
— Nellie	D	13	Indiana	
— Fanny	D	25	Indiana	
— Loyd	S	22	Indiana	
— Ira	S	16	Indiana	

1920 CENSUS—INDEX
DEPARTMENT OF COMMERCE
BUREAU OF THE CENSUS

M 460

INDIANA

Miller, Benjamin (HEAD OF FAMILY)

VOL. 31 E.D. 58

SHEET 12 LINE 75

W (COLOR) 61 (AGE) Indiana (BIRTHPLACE) (CITIZENSHIP)

Greene (COUNTY)

(CITY) (STREET) (HOUSE NO.)

OTHER MEMBERS OF FAMILY

NAME	RELATIONSHIP	AGE	BIRTHPLACE	CITIZENSHIP
Miller, Joseph	S	21	Indiana	
— August	S	18	Indiana	

1920 CENSUS—INDEX
DEPARTMENT OF COMMERCE
BUREAU OF THE CENSUS

A-1a

M460

INDIANA

Miller, Berkey (HEAD OF FAMILY)

VOL. 24 E.D. 11

SHEET 2 LINE 54

W (COLOR) 30 (AGE) Indiana (BIRTHPLACE) (CITIZENSHIP)

Elkhart (COUNTY)

Goshen (CITY) Huron (STREET) 120 (HOUSE NO.)

OTHER MEMBERS OF FAMILY

NAME	RELATIONSHIP	AGE	BIRTHPLACE	CITIZENSHIP
Miller, Erma	W	28	Indiana	
—— Ralph	S	9	Indiana	
—— Warren	S	5	Indiana	

1920 CENSUS—INDEX
DEPARTMENT OF COMMERCE
BUREAU OF THE CENSUS

A-14

M 460

INDIANA

Miller, Bernard

VOL. 83 E.D. 160

SHEET 5 LINE 95

W 6 Indiana

Steuben

Angola W. Prospect 721

ENUMERATED WITH Butz, Della

RELATIONSHIP TO ABOVE Grandson

REMARKS

1900 CENSUS—INDEX
UNITED STATES DEPARTMENT OF COMMERCE
BUREAU OF THE CENSUS

U.S. GOVERNMENT PRINTING OFFICE

M 460

INDIANA

Miller, Bernard
(INDIVIDUAL)

VOL. 4 E.D. 64

SHEET 21 LINE 25

W (HOUSE) 23 (AGE) Indiana (BIRTHPLACE) (CITIZENSHIP)

Allen (COUNTY)

Ft Wayne (CITY) Wallace (STREET) 537 (HOUSE NO.)

ENUMERATED WITH Walt, Charles W

RELATIONSHIP TO ABOVE Boarder

REMARKS

1870 CENSUS—INDEX
DIVISION OF COLLEGE
BUREAU OF THE CENSUS

U.S. DEPARTMENT OF COMMERCE

M 460

Miller, Bernard
(HEAD OF FAMILY)

INDIANA

VOL. 23 E.D. 34

SHEET 4 LINE 6 [illegible]

W 56 Indiana
(COLOR) (AGE) (BIRTHPLACE) (CITIZENSHIP)

Dubois
(COUNTY)

Jasper Main 1202
(CITY) (STREET) (HOUSE NO.)

OTHER MEMBERS OF FAMILY

NAME	RELATIONSHIP	AGE	BIRTHPLACE	CITIZENSHIP
Miller, Regina	W	56	Indiana	

1920 CENSUS—INDEX
DEPARTMENT OF COMMERCE
BUREAU OF THE CENSUS

A-10

M 460

INDIANA

Miller, Bernard Jr. (HEAD OF FAMILY)

VOL. 23 E.D. 92

SHEET 3 LINE 23

W (COLOR) 24 (AGE) Indiana (BIRTHPLACE) (CITIZENSHIP)

Hendricks (COUNTY)

Jasper (CITY) Fairmount (STREET) 5 (HOUSE NO.)

OTHER MEMBERS OF FAMILY

NAME	RELATIONSHIP	AGE	BIRTHPLACE	COLOR
Miller Frances	W	27	Indiana	

1920 CENSUS—INDEX
DEPARTMENT OF COMMERCE
BUREAU OF THE CENSUS

U.S. GOVERNMENT PRINTING OFFICE

M 460

INDIANA

Miller Bernard E

VOL. 74 E.D. 152

SHEET 14 LINE 45

W 15 Indiana

Marshall

ENUMERATED WITH McFarland Chauncey

RELATIONSHIP TO ABOVE Step Son

REMARKS

M460

INDIANA

Mahler, Bernard H. (HEAD OF FAMILY)

VOL. 50 E.D. 55

SHEET 5 LINE 69

W. (COLOR) 52 (AGE) Illinois (BIRTHPLACE) (CITIZENSHIP)

Lake (COUNTY)

East Chicago (CITY) Block Ave. (STREET) 3401 (HOUSE NO.)

OTHER MEMBERS OF FAMILY

NAME	RELATIONSHIP	AGE	BIRTHPLACE	CITIZENSHIP
Mahler, Anna	W.	35	Germany	N.P.
" Gladys	D.	13	New Jersey	

1930 CENSUS—INDEX
DEPARTMENT OF COMMERCE
BUREAU OF THE CENSUS

A-10

M 460

INDIANA

Miller Bernard J
(HEAD OF FAMILY)

VOL. 49 E.D. 24

SHEET 1 LINE [illegible]

W 26 Illinois
(COLOR) (AGE) (BIRTHPLACE) (CITIZENSHIP)

Lake
(COUNTY)

Griffith Junction Ave
(STREET) (UNIVERSITY)

OTHER MEMBERS OF FAMILY

NAME	RELATIONSHIP	AGE	BIRTHPLACE	[illegible]
Miller Rose	W	23	Indiana	
— Laurent	S	1 2/12	Indiana	
— Roy	S	5/12	Indiana	

1900 CENSUS INDEX
[illegible]
[illegible]

A-14

U. S. GOVERNMENT PRINTING OFFICE

Miller Bernard P

(HEAD OF FAMILY)

INDIANA

VOL. 41 E.D. 170

SHEET 4 LINE 18

W 37 Indiana

(COLOR) (AGE) (BIRTHPLACE) (OTHER SIDE)

Jennings

(COUNTY)

North Vernon Hoosier

(CITY) (STREET) (HOUSE NO.)

OTHER MEMBERS OF FAMILY

NAME	RELATION-SHIP	AGE	BIRTHPLACE	OTHER SIDE
Miller, Rose F	W	33	Indiana	
" Mary L	D	9 4/12	Indiana	
" Mable	D	7 7/12	Indiana	
" Donald	S	5 9/12	Indiana	
" Robert	S	3 4/12	Indiana	

1920 CENSUS INDEX
OPPORTUNITY OF BIRTHPLACE
SIMPLIFIED THE CENSUS

#1 Seq

Miller Bernard P. STATE Indiana

HEAD OF FAMILY—CONTINUED

OTHER MEMBERS OF FAMILY—CONTINUED

NAME	RELATIONSHIP	AGE	BIRTHPLACE	CITIZENSHIP
Miller, Norman	S	19/12	Kentucky	

1940 CENSUS INDEX
DEPARTMENT OF COMMERCE
BUREAU OF THE CENSUS

[illegible] 2 See [illegible] AND
U.S. GOVERNMENT PRINTING OFFICE [illegible]

M 46,0

Muller, Bernard W
(HEAD OF FAMILY)

INDIANA

VOL. 7 E.D. 8

SHEET 9 LINE 10

W (COLOR) 37 (AGE) Illinois (BIRTHPLACE) (CITIZENSHIP)

Benton (COUNTY)

(CITY) (STREET) (HOUSE NO.)

OTHER MEMBERS OF FAMILY

NAME	RELATIONSHIP	AGE	BIRTHPLACE	CITIZENSHIP
Muller, Rosa M	W	29	Illinois	
— John P	S	11	Indiana	
— Agnes A	D	9	Indiana	
— Dorothy H	D	7	Illinois	
— Lulus P	S	2	Indiana	

1920 CENSUS—PRICE
DEPARTMENT OF COMMERCE
BUREAU OF THE CENSUS

1 see ✓

Muller Bernard W

(HEAD OF FAMILY—CONTINUED)

STATE Indiana

OTHER MEMBERS OF FAMILY—CONTINUED

NAME	RELATIONSHIP	AGE	BIRTHPLACE	[illegible]
Muller George C	S	2	Indiana	

[illegible]

v see 1

A-15

[illegible]

M460

INDIANA

Miller, Bernice
(CERTIFICATE)

VOL. 9 E.D. 16

SHEET 4 LINE 75

14 (ISSUED) 5 (AGE) Indiana (CERTIFICATE) (CITIZENSHIP)

Clay (COUNTY)

Coalmont (CITY) (STREET) (HOUSE NO.)

CORRELATED WITH Bolt, Frank

RELATIONSHIP TO ABOVE Grand daughter

REMARKS

1920 LEAGUE INDEX
DEPARTMENT OF COMMERCE
BUREAU OF THE CENSUS

A-3

M 460

INDIANA

Miller, Bernice
(INDIVIDUAL)

VOL. 88 E.D. 22

SHEET 4 LINE 72

W (COLOR) 19 (AGE) Ohio (BIRTHPLACE) (CITIZENSHIP)

St Joseph (COUNTY)

South Bend (CITY) Blaine Ave. (STREET) 503 (HOUSE NO.)

ENUMERATED WITH Miller, Arthur L

RELATIONSHIP TO ABOVE Daughter-in-law

REMARKS

M-60

Miller, Bernice F

INDIANA

VOL. 54 S.D. 241

SHEET 7 LINE 4

W 27 Kentucky

Lake

Gary

ENUMERATED WITH Provisional Regiment Fourth [illegible]

RELATIONSHIP TO ABOVE Corporal

REMARKS

M 460

INDIANA

Miller, Bernice M. VOL. 2 E.D. 27

SHEET 6 LINE 29

24 5 Indiana

[illegible]

TERMINATED WITH Miller, Andrew

RELATIONSHIP TO ABOVE Grand-daughter

REMARKS

STATE

Miller, Bernice

VOL. 30 C.D. [illegible]

SHEET 9 LINE [illegible]

[illegible] 13 [illegible]

[illegible]

[illegible] [illegible] [illegible]

BOUNDARIES WITH Miller, [illegible] C

RELATIONSHIP TO ABOVE [illegible]

REMARKS

M 460

INDIANA

Miller, Bert
(HEAD OF FAMILY)

VOL. 110 E.D. [illegible]

SHEET 3 LINE [illegible]

W (COLOR) 42 (AGE) Liberty Center (BIRTHPLACE) (CITIZENSHIP)

Wells (COUNTY)

Bluffton (CITY) South (STREET) [illegible]

OTHER MEMBERS OF FAMILY

NAME	RELATIONSHIP	AGE	BIRTHPLACE	
Miller Myrtle	W	43	Bluffton	
— David B	F	67	Bluffton	

Miller Bert

(HEAD OF FAMILY)

INDIANA

VOL. 8 E.D. 6

SHEET 1 LINE 45

W 46 Indiana

(COLOR) (AGE) (BIRTHPLACE) (CITIZENSHIP)

Boone

(COUNTY)

Lebanon S. Lebanon 309

(CITY) (STREET) (HOUSE)

OTHER MEMBERS OF FAMILY

NAME	RELATIONSHIP	AGE	BIRTHPLACE
Miller, Lillie	W	45	Indiana
—— Harry E.	S	20	Indiana

1920 CENSUS, STOCK

M 460

Miller Bert
(HEAD OF FAMILY)

INDIANA

VOL. 6 E.D. 137

SHEET 5 LINE 15

W 43 Indiana
(COLOR) (AGE) (BIRTHPLACE) (INTERCHANGE)

Newton
(COUNTY)

(CITY)

Washington Township
OTHER MEMBERS OF FAMILY

Poor Asylum

NAME	RELATIONSHIP	AGE	BIRTHPLACE	
Miller Viola	W.	40	Indiana	
- [illegible]	D.	3	Indiana	
- Donna	D.	1	Indiana	
Watson Silman	Owner	48	Indiana	

1920 CENSUS INDEX
DEPARTMENT OF COMMERCE
BUREAU OF THE CENSUS

U.S. GOVERNMENT PRINTING OFFICE

M 440

Miller, Bert
(HEAD OF FAMILY)

INDIANA

VOL. 47 E.D. 121

SHEET 12 LINE 53

W. 48 Indiana
(COLOR) (AGE) (BIRTHPLACE) (CITIZENSHIP)

La Grange
(COUNTY)

(CITY) (STREET) (HOUSE NO.)

OTHER MEMBERS OF FAMILY

NAME	RELATIONSHIP	AGE	BIRTHPLACE	[illegible]
Miller, Opal	S	13	Indiana	

1920 CENSUS—INDEX
DEPARTMENT OF COMMERCE
BUREAU OF THE CENSUS

[illegible]

M 460

INDIANA

Miller Bert
(HEAD OF FAMILY)

VOL. 92 E.D. 105

SHEET 3 LINE 82

W. (COLOR) 41 (AGE) Indiana (BIRTHPLACE) (CITIZENSHIP)

Shelby (COUNTY)

Shelbyville (CITY) W. Taylor (STREET) 420 (HOUSE NO.)

OTHER MEMBERS OF FAMILY

NAME	RELATIONSHIP	AGE	BIRTHPLACE	[illegible]
Miller, Dora C.	W.	40	Indiana	

1920 CENSUS—[illegible]
DEPARTMENT OF COMMERCE
BUREAU OF THE CENSUS

A-[illegible]

U. S. GOVERNMENT PRINTING OFFICE

M460

Miller, Bert
(HEAD OF FAMILY)

INDIANA

VOL. 83 E.D. 165

SHEET 3 LINE 57

W (COLOR) 45 (AGE) Indiana (BIRTHPLACE) (CITIZENSHIP)

Steuben (COUNTY)

(CITY) (STREET) (HOUSE NO.)

OTHER MEMBERS OF FAMILY

NAME	RELATIONSHIP	AGE	BIRTHPLACE	LITERACY
Miller, Eliza	M	75	Indiana	

1900 [illegible]
[illegible]
[illegible]

M460

Miller Bert
(HEAD OF FAMILY)

INDIANA

VOL. 16 E.D. [illegible]

SHEET 16 LINE 60

W 56 Indiana
(RACE) (AGE) (BIRTHPLACE) (OTHERWISE)

Clinton
(CITY)

Frankfort S. Jackson 502
(CITY) (STREET) (HOUSE NO.)

OTHER MEMBERS OF FAMILY

NAME	RELATIONSHIP	AGE	BIRTHPLACE	OTHERWISE
Miller, Dora	W.	56	Indiana	

1920 CENSUS INDEX
DEPARTMENT OF COMMERCE
BUREAU OF THE CENSUS

U.S. GOVERNMENT PRINTING OFFICE

M 460

INDIANA

Miller, Bert

VOL. 66 E.D. [illegible]

SHEET 7 LINE 81

Mu. 23 Kentucky

Marion

Indianapolis N. Superior

IMMIGRATED WITH Primus James

RELATIONSHIP TO ABOVE Lodger.

REMARKS

M 460

Miller Bert

(INDIVIDUAL)

INDIANA

VOL. 110 E.D. [illegible]

SHEET 17 LINE [illegible]

W 27 Ohio

(HOLDS) (AGE) (BIRTHPLACE) (ENTERPRISE)

Wayne

(COUNTY)

Richmond N 16 918

(CITY) (STREET) (STATE OF ILL.)

CRUMBERATED WITH Wiggins, Clarence

RELATIONSHIP TO ABOVE Brother in law

REMARKS

[illegible]

M-60

Miller, Bert R.
(HEAD OF FAMILY)

INDIANA

VOL. 38 E.D. [illegible]

SHEET 8 LINE [illegible]

W 30 Indiana
(COLOR) (AGE) (BIRTHPLACE) (CITIZENSHIP)

Howard
(COUNTY)

Kokomo
(CITY) (STREET) (HOUSE NO.)

OTHER MEMBERS OF FAMILY

NAME	RELATIONSHIP	AGE	BIRTHPLACE	[illegible]
Miller, Blanche R.	W	29	Indiana	
— Octa	D	11	Indiana	
— Bernice	D	9	Indiana	
— Bert	S	7	Indiana	
— Overtab	D	5	Indiana	

1920 [illegible] 4, [illegible] #2

U.S. GOVERNMENT PRINTING OFFICE

STATE Indiana

Miller, Curt A
HEAD OF FAMILY—CONTINUED

OTHER MEMBERS OF FAMILY—CONTINUED

NAME	RELATIONSHIP	AGE	BIRTHPLACE	FATHER-HOOD
Miller, Fredrick	S	3 Yrs	Indiana	
— Elena	D	1 Yr	Indiana	

M460

Miller, Bert D
HEAD OF FAMILY

INDIANA

VOL. 92 E.D. 107

SHEET 9 LINE 51

W 44 Indiana
INDIAN AGE BIRTHPLACE TOTTLEBRIDGE

Shelby
COUNTY

Shelbyville Colescott 403
CITY STREET VISITOR NO.

OTHER MEMBERS OF FAMILY

NAME	RELATIONSHIP	AGE	BIRTHPLACE	[illegible]
Miller, Lora	W	40	Indiana	
— Maurice	S	17	Indiana	
— Leon	S	15	Indiana	

1920 CENSUS [illegible]
[illegible]
[illegible]

U.S. [illegible]

M 460

Miller, Bert W (HEAD OF FAMILY)

INDIANA

VOL. 31 E.D. 64

SHEET 4 LINE 77

W (COLOR) 33 (AGE) Indiana (BIRTHPLACE) (CITIZENSHIP)

Greene (COUNTY)

Linton (CITY) 6 St S.E. (STREET) 80 (HOUSE NO.)

OTHER MEMBERS OF FAMILY

NAME	RELATIONSHIP	AGE	BIRTHPLACE	[illegible]
Miller Lala I	W	26	Indiana	
Norman R	S	4	Indiana	
Mary G.	D	1/12	Indiana	

1900 CENSUS—INDEX
DEPARTMENT OF COMMERCE
BUREAU OF CENSUS

A-1 a

Bertha

M 460

INDIANA

Miller, Bertha (HEAD OF FAMILY) VOL. 56 E.D. 151

Germany SHEET 1 LINE 35

Wa (COLOR) 53 (AGE) Mecklenburg Schwerin (BIRTHPLACE) 1870 Ma 18 (CITIZENSHIP)

La Porte (COUNTY)

Michigan (CITY) E 11th & Baltimore (STREET) 121 (HOUSE NO.)

OTHER MEMBERS OF FAMILY

NAME	RELATIONSHIP	AGE	BIRTHPLACE	CITIZENSHIP
Miller, Velda	D	17	Indiana	

Miller, Bertha

INDIANA

VOL. 100 E.D. 170

SHEET 3 LINE 3

W 66 Holland 1863 No 1[illegible]

[illegible]

La Fayette North 100

ENUMERATED WITH Emsing Barney

RELATIONSHIP TO ABOVE Sister

REMARKS

M-M-9

INDIANA

Miller, Bertha
(CENTRAL)

VOL. 85 E.D. 86

SHEET 3 LINE 7[illegible]

W 12 Indiana
(COLOR) (AGE) (BIRTHPLACE) (CITIZENSHIP)

Irish
(DEPARTMENT)

(CITY) (STREET) (COUNTY)

INTEGRATED WITH Indiana Soldiers and Sailors Capitol

RELATIONSHIP TO ABOVE Inmate

VARIANTS

M 260

INDIANA

Miller, Bertha
(INDIVIDUAL)

VOL. 101 S.D. 93

SHEET 11 LINE 65

W 38 Indiana
(COLOR) (AGE) (BIRTHPLACE) (MARRIAGE)

Vanderburg
(COUNTY)

Evansville State Road
(CITY) (STREET) (OCCUPATION)

ENUMERATED WITH Miller, August

RELATIONSHIP TO ABOVE Sister

CHANGES

m 4 60

INDIANA

Miller, Bertha
(INDIVIDUAL)

VOL. 51 E.D. [illegible]

SHEET 9 LINE [illegible]

W 22 Indiana
(RELATION) (AGE) (PRESENT RESIDENCE) (ASSIGNMENT)

Eyler
(COUNTY)

Edmond Rimbach Ave [illegible]
(CITY) (STREET) (HOUSE NO.)

CHARGEABLE WITH Grohman Herman

RELATIONSHIP TO ABOVE Servant

REMARKS

Miller Bertha

INDIANA

VOL. 36 E.D. 58

SHEET 3 LINE

W 36 Indiana

Henry

SEQUENCED WITH Burns, Calvin C

RELATIONSHIP TO ABOVE Daughter

REMARKS

M 460

INDIANA

Miller, Bertha

VOL. 108 E.D. 1 F.

SHEET 3 LINE 5

W 32 Indiana

Wayne

INTERMEDIATE WITH Miller, Walter

RELATIONSHIP TO ABOVE Sister

REMARKS

[illegible]

INDIANA

Miller Bertha
(HEAD OF FAMILY)

VOL. 65 E.D. 83

SHEET 12 LINE 73

W (COLOR) [illegible] (AGE) Indiana (BIRTHPLACE) [illegible] (CITIZENSHIP)

Marion (COUNTY)

Indianapolis (CITY) Fenwood Ave (STREET) 3243 (HOUSE NO.)

OTHER MEMBERS OF FAMILY

NAME	RELATIONSHIP	AGE	BIRTHPLACE	[illegible]
Humphrey Elizabeth	M	62	Indiana	
Miller Bertha	C	59	Indiana	
— Carl	C	35	Indiana	
— Alvin	C	25	Indiana	

1920 CENSUS INDEX
DEPARTMENT OF COMMERCE
[illegible]

A-10

M 460

Miller, Bertha

(CONTINUED)

INDIANA

VOL. 34 E.D. 45

SHEET 2 LINE 8

N 7 Indiana

(VOLUME) (ISSUE) (CERTIFICATE) (INTERVENTION)

Greene

(COUNTY)

(CITY) (STREET) (DISTRICT NO.)

ENUMERATED WITH Miller, William

RELATIONSHIP TO ABOVE Grand Daughter

REMARKS

M 460

INDIANA

Miller, Bertha (CONTINUED)

VOL. 64 C.D. 70

SHEET 6 LINE 53

W (MARRIED) 22 (AGE) Indiana (CONTINUED) (INSTRUCTIONS)

Marion (COUNTY)

Indianapolis (CITY) Hall Place (STREET)

ENUMERATED WITH Godin, Arthur

RELATIONSHIP TO ABOVE Lodger.

REMARKS

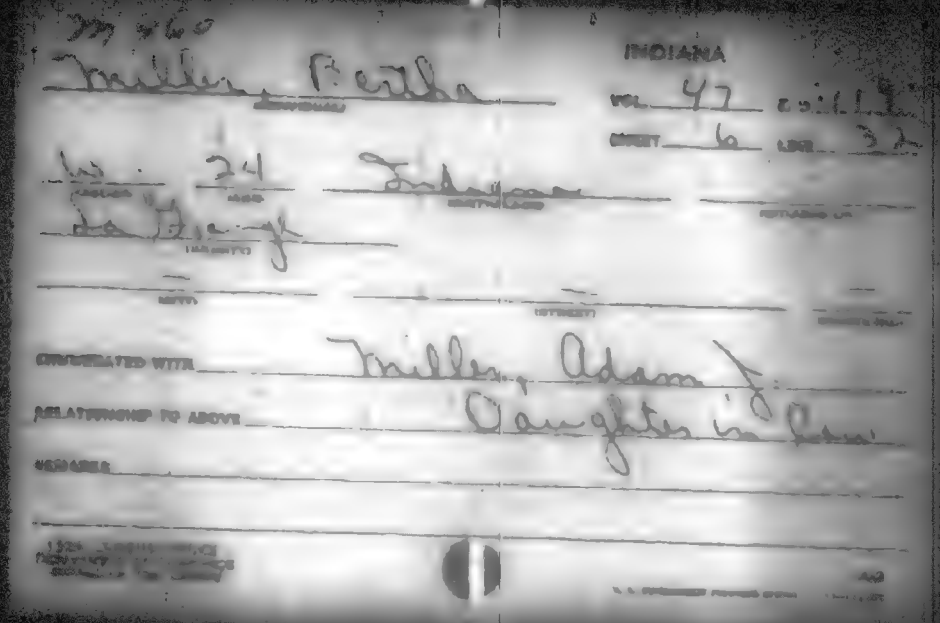

M 460

INDIANA

Miller, Bertha

VOL. 47 E.D. 119

SHEET 6 LINE 32

W 24 Indiana

La Grange

ENUMERATED WITH Miller, Adam J.

RELATIONSHIP TO ABOVE Daughter in Law

REMARKS

M 4 09

Miller, Bertha
(HEAD OF FAMILY)

INDIANA

VOL. 21 C.D. 83

SHEET 19 LINE 93

W 41 Indiana
(COLOR) (AGE) (BIRTHPLACE) (CITIZENSHIP)

Fountain
(CITY) (STT.)

Covington Union
(CITY) (STREET) (UNIVERSE NO.)

OTHER MEMBERS OF FAMILY

NAME	RELATIONSHIP	AGE	BIRTHPLACE	[illegible]
Miller, Lillian	D	18	Indiana	

1920 CENSUS INDEX
DEPARTMENT OF COMMERCE
BUREAU OF THE CENSUS

U.S. GOVERNMENT PRINTING OFFICE

M 160

INDIANA

Mullins, Bertha (INDIVIDUAL)

VOL. 3 E.D. 93

SHEET 6 LINE 30

W (COLOR) 25 (AGE) Indiana (BIRTHPLACE) (CITIZENSHIP)

Allen (COUNTY)

Fort Wayne (CITY) State (STREET) (HOUSE NO.)

ENUMERATED WITH Indiana School for Feeble Minded Youth

RELATIONSHIP TO ABOVE Inmate

REMARKS

1900 CENSUS - INDEX
COMPILED BY THE INDIANA
HISTORICAL CENTER

U.S. GOVERNMENT PRINTING OFFICE

M 160

INDIANA

Muller, Bertha
(MONTHLY)

VOL. 5 E.D. 57

SHEET 6 LINE 52

W (COLOR) 36 (AGE) Indiana (BIRTHPLACE) (CITIZENSHIP)

Allen (COUNTY)

Fort Wayne (CITY) Hercules Ave (STREET) [illegible] (HOUSE NO.)

ENUMERATED WITH Hergenrather, Elmer

RELATIONSHIP TO ABOVE Sister in-law

REMARKS

1930 CENSUS [illegible]
DEPARTMENT OF [illegible]
[illegible]

U.S. GOVERNMENT PRINTING OFFICE

INDIANA

Miller, Bertha
(INDIVIDUAL)

VOL. 37 E.D. 131

SHEET 8 LINE 20

W 24 Indiana
(COLOR) (AGE) (BIRTHPLACE) (CITIZENSHIP)

Howard
(COUNTY)

Kokomo N Washington 1942
(CITY) (STREET) (LINE NO.)

COORDINATED WITH Alexander Max

RELATIONSHIP TO ABOVE Boarder

REMARKS

[illegible]

M 460

INDIANA

Miller, Bertha — HEAD OF FAMILY

VOL. 96 E.D. 117

SHEET 16 LINE 42

W — COLOR — 41 — AGE — Indiana — BIRTHPLACE

Vot — CIVIL CONDITION

Terre Haute — CITY — South First — STREET — 1910 — HOUSE NO.

OTHER MEMBERS OF FAMILY

NAME	RELATIONSHIP	AGE	BIRTHPLACE	LITERACY
Miller, Mary	D	17	Indiana	
— Fred	S	13	Indiana	

1910 CENSUS—UNDER
Department of Commerce
Bureau of the Census

INDIANA

Miller, Bertha

VOL. 25 E.D. 46

SHEET 6 LINE 6

W 16 Indiana

Elkhart

Elkhart Hana Cort 306

ENUMERATED WITH Lehlicner, Ruben

RELATIONSHIP TO ABOVE Roomer

REMARKS

M 4.6 o

INDIANA

Miller Bertha (INDIVIDUAL) VOL. 65 E.D. 76

SHEET 5 LINE 2

W (RELATED) 39 (AGE) Indiana (INSTRUMENT) (INSTRUMENT)

Marion (INSTRUMENT)

Indianapolis (CITY) Ruckle (STREET) 376 (HOUSING UNIT)

ENUMERATED WITH Seibert, Harry G.

RELATIONSHIP TO ABOVE Sister-in-Law

REMARKS

1920 CENSUS INDEX
DEPARTMENT OF COMMERCE
BUREAU OF THE CENSUS

U.S. GOVERNMENT PRINTING OFFICE

m 660

INDIANA

Miller, Bertha
(INDIVIDUAL)

VOL. 102 E.D. 1[illegible]

SHEET 1 LINE [illegible]

W (LOCATION) 18 (LINE) Indiana (CENTRIPLANE) (NETHERLANDS)

Wayne
(COUNTY)

Richmond
(CITY) N 3d
(STREET) [illegible]
(PLACE ITS)

ENUMERATED WITH Curtis, Alphonse

RELATIONSHIP TO ABOVE Lodger

CHILDREN

1930 [illegible]
[illegible]
[illegible]

M 4 05

INDIANA

Miller, Bertha
(HEAD OF FAMILY)

VOL. 25 E.D. 54

SHEET 2 LINE 17

W 44 Michigan
(COLOR) (RACE) (BIRTHPLACE) (CITIZENSHIP)

Elkhart
(COUNTY)

Elkhart State 401
(CITY) (STREET) (HOUSE NO.)

OTHER MEMBERS OF FAMILY

NAME	RELATIONSHIP	AGE	BIRTHPLACE	[illegible]
Shirley Lewis L	S	25	Indiana	

1880 CENSUS INDEX
[illegible]
[illegible]

A-4a
[illegible]

Miller, Bertha

INDIANA

VOL. 68 E.D. 131

SHEET 4 LINE 51

W N.R. Missouri

Marion

Indianapolis Lockerbie

ENUMERATED WITH Snyder, Colly C

RELATIONSHIP TO ABOVE Lodger

REMARKS

M460

INDIANA

Miller, Bertha

VOL. 1 E.D. [illegible]

SHEET 4 LINE [illegible]

W 3 Ohio

Adams

ENUMERATED WITH Miller, Casper

RELATIONSHIP TO ABOVE Sister in Law

REMARKS

M 460

INDIANA

Muller Bertha
(HEAD OF FAMILY)

VOL. 23 E.D. 56

SHEET 6 LINE 6

21 (COLOR) 73 (AGE) Switzerland (BIRTHPLACE) 1868 No. 19 (CITIZENSHIP)

Dubois (COUNTY)

Ferdinand Town (CITY) Scholtzburg (STREET) (HOUSE NO.)

OTHER MEMBERS OF FAMILY

NAME	RELATIONSHIP	AGE	BIRTHPLACE	OPEN
Henry Klein				

1880 CENSUS—INDEX
DEPARTMENT OF COMMERCE
BUREAU OF THE CENSUS

U. S. GOVERNMENT PRINTING OFFICE

M460

INDIANA

Miller, Bertha A. (INDIVIDUAL)

VOL. 86 E.D. 205

SHEET 5 LINE 97

W. (COLOR) 45 (AGE) Indiana (BIRTHPLACE) (CITIZENSHIP)

St. Joseph (COUNTY)

Mishawaka (CITY) Lincoln E. (STREET) 852 (HOUSE NO.)

ENUMERATED WITH Merifield, Wertha A.

RELATIONSHIP TO ABOVE Sister

REMARKS

[illegible]

460

INDIANA

Miller, Bertha E. (MONTGOMERY) VOL. 31 E.D. 62

SHEET 12 LINE 58

W (INDIANA) 21 (AGE) Colorado (BIRTHPLACE) (CITIZENSHIP)

Greene (COUNTY)

Eaton (CITY) Fourth St. N.W. (STREET) 159 (HOUSE NO.)

INVOICED WITH Miller Jacob F.

RELATIONSHIP TO ABOVE Daughter in law

ADDRESS

INDIANA

Miller, Bertha E

VOL. 64 E.D. 70

SHEET 1 LINE 100

W 26 Indiana

Marion

Indianapolis Blood Place

ENUMERATED WITH Scaub, Robert S

RELATIONSHIP TO ABOVE Lodger

REMARKS

INDIANA

Miller, Bertha G.

VOL. 4 E.D. [illegible]

SHEET 10 LINE [illegible]

W W Indiana

Allen Brackenridge

Ft Wayne

EMPLOYED WITH Hope Methodist Hospital

RELATIONSHIP TO ABOVE Student

REMARKS

INDIANA

Miller Bertha L. VOL. 72 E.D. [illegible]

SHEET 2 LINE [illegible]

4 6 Indiana

Marion

Indianapolis Dept Arizona

ENUMERATED WITH Mrs. Augusta L.

RELATIONSHIP TO ABOVE Grand daughter

REMARKS

FM 460

Miller, Bertha M. (HEAD OF FAMILY)

INDIANA

VOL. 8 E.D. 6

SHEET 1 LINE 15

W (COLOR) 35 (AGE) Indiana (BIRTHPLACE) (CITIZENSHIP)

Boone (COUNTY)

Lebanon (CITY) W. Main (STREET) 111 (HOUSE NO.)

OTHER MEMBERS OF FAMILY

NAME	RELATIONSHIP	AGE	BIRTHPLACE	[illegible]
Miller, Lawrence B	S	14	Indiana	

1870 CENSUS-ARRIVEE
[illegible]

M 460

INDIANA

Miller, Bertram (HEAD OF FAMILY)

VOL. 63 E.D. 93

SHEET 15 LINE 28

W (COLOR) 39 (AGE) Pennsylvania (BIRTHPLACE) (CITIZENSHIP)

Marion (COUNTY)

Indianapolis (CITY) Oakland Ave (STREET) 1223 (HOUSE NO.)

OTHER MEMBERS OF FAMILY

NAME	RELATIONSHIP	AGE	BIRTHPLACE	COLOR
Miller, Alba	W	36	Indiana	
– Edward H	S	8	Indiana	
– Elizabeth	D	4½	Indiana	
– Marybelle	D	1½	Indiana	

1910 CENSUS—INDEX
DEPARTMENT OF COMMERCE
BUREAU OF THE CENSUS

A-25
U.S. GOVERNMENT PRINTING OFFICE

m 460

INDIANA

Miller, Berwyn (INDIVIDUAL)

VOL. 40 E.D. [illegible]

SHEET 7 LINE [illegible]

W (COLOR) 20 (AGE) Indiana (BIRTHPLACE) (CITIZENSHIP)

Fascinator (OCCUPATION)

Weaver (TRADE) S. Lake (STREET) [illegible]

ENUMERATED WITH Barringer, Berthold

RELATIONSHIP TO ABOVE Lodger

REMARKS

INDIANA

Miller, Beryl

VOL. 65 E.D. 82

SHEET 1 LINE 72

W 32 Indiana

Marion

Indianapolis Central Ave

ENGINEERATED WITH Hudes, Henry J.

RELATIONSHIP TO ABOVE Servant

REMARKS

[illegible]

INDIANA

Miller, Beryl S. (HEAD OF FAMILY)

VOL. #2 E.D. 6[illegible]

SHEET 3 LINE 15

W (COLOR) 24 (AGE) Indiana (BIRTHPLACE) (CITIZENSHIP)

Jay (COUNTY)

(CITY) (STREET) (HOUSE NO.)

OTHER MEMBERS OF FAMILY

NAME	RELATIONSHIP	AGE	BIRTHPLACE	[illegible]
Miller, Inez I.	W	20	Indiana	
—— Betty I.	D	9/12	Indiana	

1880 CENSUS INDEX
DISTRIBUTED BY THE SERVICE
BUREAU OF THE CENSUS

[illegible]

INDIANA

Miller, Bess
(INDIVIDUAL)

VOL. 44 E.D. 163

SHEET 6 LINE 72

W. 35 Indiana
(WHITE) (AGE) (BIRTHPLACE) (NATIONALITY)

Jefferson
(COUNTY)

Madison West Main 629
(CITY) (STREET) (HOUSE NO.)

ENUMERATED WITH Miller, Cathern

RELATIONSHIP TO ABOVE daughter-in-law

SURVEYOR

[illegible]

M 460

INDIANA

Miller, Bessie

VOL. 65 E.D. 81

SHEET 13 LINE 14

W 48 France 1872 [illegible]

Marion

Indianapolis Delaware [illegible]

ENGINEERED WITH Goodman & Lazure

RELATIONSHIP TO ABOVE Mother-in-law

REMARKS

T 4160

INDIANA

Miller, Bessie
HEAD OF FAMILY

VOL. 64 E.D. 71

SHEET 10 LINE 4

R 35 Indiana
RACE BIRTHPLACE

Farmer
OCCUPATION

Indianapolis
CITY

14th
STREET

227
HOUSE NO.

OTHER MEMBERS OF FAMILY

NAME	RELATIONSHIP	AGE	BIRTHPLACE
Miller, Rose	Da	37	Indiana

ENUMERATOR

M 460

STATE INDIANA

Miller, Bessie
(INDIVIDUAL)

VOL. 28 E.D. 19

SHEET 6 LINE 5

[illegible] [illegible] Indiana
(INDIVIDUAL) (INDIVIDUAL)

[illegible]
(INDIVIDUAL)

Bronston Water
(CITY) (STREET)

[illegible]

ENUMERATED WITH Hall, Orvil C.

RELATIONSHIP TO ABOVE Roomer

REMARKS

Miller, Bessie, Sec'd
Hall, Miller, Copyright

INDIANA

Mullary Bessie
(HEAD OF FAMILY)

VOL. 2 E.D. 49

SHEET 8 LINE 76

W 2X Indiana
(RACE) (AGE) (BIRTHPLACE) (CITIZENSHIP)

Allen
(COUNTY)

Fort Wayne Douglas Ave 318
(CITY) (STREET) (HOUSE NO.)

OTHER MEMBERS OF FAMILY

NAME	RELATIONSHIP	AGE	BIRTHPLACE	CITIZENSHIP

Fanny

Elma

1920 CENSUS—INDEX
DEPARTMENT OF INTERIOR
BUREAU OF THE CENSUS

U. S. GOVERNMENT PRINTING OFFICE

Miller

Miller, Bessie

INDIANA

VOL. 43 E.D. [illegible]

SHEET 2 LINE [illegible]

W 26 Indiana

Miami

Peru E. Main

COMPARATED WITH Richey Elizabeth

RELATIONSHIP TO ABOVE Lodger

REMARKS

M 260

Miller Bessie

INDIANA

VOL. 182 E.D. [illegible]

SHEET 6 [illegible] LINE [illegible]

W 24 Indiana

Vanderburgh

Evansville Locust [illegible]

ENUMERATED WITH Miller Lizzie

RELATIONSHIP TO ABOVE Daughter in law

REMARKS

M 460

INDIANA

Miller Bessie

VOL. 57

SHEET 9

Tp. 12 Indiana

Lawrence

CONSULTED WITH White, Sarah

RELATIONSHIP TO ABOVE Grand-daughter

SIGNATURE

m 460

INDIANA

Miller, Bessie (HEAD OF FAMILY)

VOL. 155 E.D. 1[illegible]

SHEET 10 LINE [illegible]

W (COLOR) 40 (AGE) Indiana (BIRTHPLACE) (CITIZENSHIP)

La Porte (COUNTY)

La Porte (CITY) Virginia (BIRTHPLACE) 8[illegible]4 (MONTH OF YEAR)

OTHER MEMBERS OF FAMILY

NAME	RELATIONSHIP	AGE	BIRTHPLACE	[illegible]
Miller, Maurice	S	22	England	[illegible]
Harroway, Sam	C	36	Russia	[illegible]

1910 CENSUS—INDEX
DEPARTMENT OF COMMERCE
BUREAU OF THE CENSUS

[illegible]

INDIANA

Miller, Bessie

VOL. 38 E.D. [illegible]

SHEET 2 LINE [illegible]

W 20 Indiana

[illegible]

Rodeno S. Cardum

ENUMERATED WITH Abney Field

RELATIONSHIP TO ABOVE Lodger

REMARKS

INDIANA

Miller, Bessie

VOL. 28 E.D. 182

SHEET 3 LINE 5

W 27 Indiana

Unknown

ORIGINATED WITH Smiley, William A

RELATIONSHIP TO ABOVE Step - Daughter

REMARKS

M 460

INDIANA

Miller, Bessie
(HEAD OF FAMILY)

VOL. 107 E.D. 176

SHEET 16 LINE 27

W (COLOR) 40 (AGE) Kentucky (BIRTHPLACE) (CITIZENSHIP)

Vanderburg (COUNTY)

Evansville (CITY) Pine (STREET) 10 1/2 (HOUSE NO.)

OTHER MEMBERS OF FAMILY

NAME	RELATIONSHIP	AGE	BIRTHPLACE	[illegible]
Aiskin, Peter	B	38	Kentucky	
— Lodie	B	36	Kentucky	

1920 [illegible]
[illegible]
[illegible]

[illegible]

[illegible] 460

Millers Bethel

INDIANA

VOL. 43 E.D. [illegible]

SHEET 5 LINE [illegible]

W 21 Indiana

Miami

Peru 2nd

ENUMERATED WITH Sunday Walter A.

RELATIONSHIP TO ABOVE Lodger

REMARKS

[illegible]

M 460

INDIANA

Miller, Betsey
(HEAD OF FAMILY)

VOL. 31 E.D. 4[illegible]

SHEET 4 LINE 97

W 89 North Carolina
(COLOR) (AGE) (BIRTHPLACE) (CITIZENSHIP)

Greene
(COUNTY)

(CITY) (STREET) (HOUSE NO.)

OTHER MEMBERS OF FAMILY

NAME	RELATIONSHIP	AGE	BIRTHPLACE	CITIZENSHIP
Miller, Nancy	Si	87	North Carolina	
— Rebecka	Si	85	North Carolina	
—				

[illegible]

A.A.A.

M 460

INDIANA

Miller, Bettie J.

VOL. 104 C.D. 1[illegible]

SHEET 3 LINE [illegible]

W 2 Yr Indiana

Vanderburg

Evansville Bray ave

COOPERATED WITH Miller, Amelia J.

RELATIONSHIP TO ABOVE Grand Daughter

REMARKS

INDIANA

Miller Betty (HEAD OF FAMILY)

VOL 64 ED 7

SHEET 5 LINE 21

B 52 (AGE) Kentucky (BIRTHPLACE)

Housewife (OCCUPATION)

Indianapolis (CITY) Mill (STREET) 1402 (HOUSE NO.)

OTHER MEMBERS OF FAMILY

NAME	RELATIONSHIP	AGE	BIRTHPLACE
Miller, Daniel	S	24	Kentucky
" Katherine	D	20	Kentucky
			"

Miller, Betty B.

INDIANA

VOL. 67 S.C. [illegible]

SHEET 1 LINE [illegible]

A 50 Kentucky

Marion

Indianapolis College Ave [illegible]

CORRESPONDED WITH Miller, Lawrence

RELATIONSHIP TO ABOVE Mother

REMARKS

M 460

INDIANA

Miller, Betty Jane

VOL. 5 R.A.

CHECK 18 LINE

W 9/12 Indiana

Alter

Wayne S Calhoun

ENUMERATED WITH Whitecraft John M

RELATIONSHIP TO ABOVE Grand-Daughter

ADDRESS

INDIANA

Bettye Jane

VOL. 4

SHEET 1

W 4 Indiana

Allen

Ft Wayne Hanna

CONSOLIDATED WITH Jackson, William H

RELATIONSHIP TO ABOVE Daughter

REMARKS

INDIANA

Miller Betty L

VOL. 35 E.D. 1-2

SHEET 1 LINE 47

W 2 1/12 Indiana

Huntington

INTERPRETED WITH Russell, Harlan P.

RELATIONSHIP TO ABOVE Niece

REMARKS

M 469

Mueller Beulah

INDIANA

VOL. 64 B.D. 66

SHEET 5 LINE 3

W 35 Illinois

Marion

Indianapolis 18th

ORIGINATED WITH Holdson, Joseph B

RELATIONSHIP TO ABOVE Lodger

REMARKS

M 460

INDIANA

Miller, Oscar

VOL. 92 E.D. 12

SHEET 2 LINE 2

W 4 Indiana

Vigo

Terre Haute S. Eighth

EXPIRATION WITH Miller, Melissa

RELATIONSHIP TO ABOVE Grand daughter

REMARKS

INDIANA

Miller, Beulah

VOL. 111 E.D. [illegible]

SHEET 13 [illegible]

W 19 Indiana

White

Morton

SAUSAGE WITH Miller, Morris

RELATIONSHIP TO ABOVE Daughter-Law

REMARKS

M-40

INDIANA

[illegible], Beverly E.
(INDIVIDUAL)

VOL. 8 [illegible]

SHEET 5 LINE [illegible]

[illegible] 8 Indiana
(CITY) (ROAD) (CITY/PLANT) (CITY/PLANT)

[illegible]
(COUNTY)

[illegible] W Prospect
(CITY) (STREET)

ENUMERATED WITH Butz, Della

RELATIVISHIP TO ABOVE Grand Daughter

REMARKS

INDIANA

Millers, Beverly L.

VOL. 82

SHEET 8

W 2 [illegible] Indiana

[illegible]

[illegible] Bart Oval

[illegible] Beard, Hollie F

[illegible] Grand Daughter

[illegible]

Miller, Bill
(NAME OF FAMILY)

INDIANA

VOL. 105 E.D. [illegible]

SHEET 20 LINE [illegible]

W. 34 Indiana
(BIRTHPLACE)

Hamilton
(COUNTY)

Clinton Wabash
(CITY) (STATE)

OTHER MEMBERS OF FAMILY

NAME	RELATIONSHIP	AGE	BIRTHPLACE
Miller, Loraine	D	10	Indiana
— Kenneth	S	8	Indiana
— David A	S	3 1/2	Indiana

1920 CENSUS—INDEX

M 460

INDIANA

Miller, Bill

VOL. 55 E. 2 [illegible]

SHEET 1 [illegible]

W 45 Indiana

[illegible]

[illegible] Jefferson Ave

ASSOCIATED WITH Stephens, James

RELATIONSHIP TO ABOVE Boarder

REMARKS

INDIANA

Miller, Binford
(HEAD OF FAMILY)

VOL. 75 E.D. 179

SHEET 7 LINE 35

W 32 Indiana
(COLOR) (AGE) (BIRTHPLACE) (CITIZENSHIP)

[illegible]
Crawfordsville Central Ave [illegible]
(CITY) (STREET) (HOUSE)

OTHER MEMBERS OF FAMILY

NAME	RELATIONSHIP	AGE	BIRTHPLACE
Miller, Florence E	W	32	Indiana
— Frances E	D	4 9/12	Indiana

M 4 6 9

Miller, Birch
(HEAD OF FAMILY)

INDIANA

VOL. 58 E.D. 125

SHEET 8 LINE 1

W 21 Indiana
(COLOR) (AGE) (BIRTHPLACE) (CITIZENSHIP)

Madison
(COUNTY)

Anderson W 6th
(CITY) (STREET)

OTHER MEMBERS OF FAMILY

NAME	RELATIONSHIP	AGE	BIRTHPLACE	[illegible]
Miller, Ethel	W	16	Indiana	

1930 CENSUS ... INDEX
DEPARTMENT OF COMMERCE
BUREAU OF THE CENSUS

U.S. GOVERNMENT PRINTING OFFICE

M460

INDIANA

Miller Bird
(HEAD OF FAMILY)

VOL. 16 E.D. 66

SHEET 3 LINE 35

W 56 Tennessee
(COLOR) (BIRTHPLACE) (CITIZENSHIP)

Clinton
(COUNTY)

(CITY) (STREET) (HOUSE NO.)

OTHER MEMBERS OF FAMILY

NAME	RELATIONSHIP	AGE	BIRTHPLACE	[illegible]
Miller Emma	W	51	Indiana	
— Cleo	D	20	Indiana	
— William	S	17	Indiana	
— Opal	D	14	Indiana	

[illegible]

A46

[illegible]

m 460

INDIANA

Miller, Birdie (INDIVIDUAL)

VOL. 79 E.D. 130

SHEET 6 LINE 66

W (COLOR) 19 (AGE) Indiana (BIRTHPLACE) (CITIZENSHIP)

Noble (COUNTY)

Albion (CITY) E. Hazel (STREET) 70 (OCCUPATION)

COMMENTATED WITH Parker, William

RELATIONSHIP TO ABOVE Foster-daughter

REMARKS

[illegible]

[illegible]

M460

INDIANA

Miller, Blaine
(HEAD OF FAMILY)

VOL. 17 E.D. 27

SHEET 3 LINE 67

W M 27 Indiana
(RACE) (SEX) (AGE) (BIRTHPLACE)

Logansport E. Miami Ave 100
(CITY) (STREET) (HOUSE NO.)

OTHER MEMBERS OF FAMILY

NAME	RELATION-SHIP	AGE	BIRTHPLACE
Miller, Fern	W	26	Indiana

M460

INDIANA

Miller, Blaine H. (HEAD OF FAMILY)

VOL. 65 E.D. 82

SHEET 1 LINE 52

W (COLOR) 39 (AGE) Missouri (BIRTHPLACE) (CITIZENSHIP)

Marion (COUNTY)

Indianapolis (CITY) Washington Blvd (STREET) 3833 (HOUSE NO.)

OTHER MEMBERS OF FAMILY

NAME	RELATIONSHIP	AGE	BIRTHPLACE	CITIZENSHIP
Miller Corella	W	43	Ohio	
— Martha	D	13	Indiana	
— Blaine (J.)	S	10	Indiana	
Taylor Martha	M.F.	72	Connecticut	
Carson John	Butler	83	Maryland	

1940 CENSUS — HOUSE
DEPARTMENT OF COMMERCE
BUREAU OF THE CENSUS

A-46

U.S. GOVERNMENT PRINTING OFFICE

STATE Indiana

Miller Blaine H.
HEAD OF FAMILY—CONTINUED

OTHER MEMBERS OF FAMILY—CONTINUED

NAME	RELATIONSHIP	AGE	BIRTHPLACE	[illegible]
Casson Juanita	Cook	22	Washington	

[illegible] #1
DEPARTMENT OF COMMERCE
BUREAU OF THE CENSUS

[illegible]

Miller, Blair H.
(HEAD OF FAMILY)

STATE INDIANA

VOL. 68 E.D. 133

SHEET 4 LINE 2

W (COLOR) 28 (AGE) Indiana (BIRTHPLACE) (CITIZENSHIP)

Marion (COUNTY)

Indianapolis (CITY) North Pine (STREET) 330 (HOUSE NO.)

OTHER MEMBERS OF FAMILY

NAME	RELATIONSHIP	AGE	BIRTHPLACE	[illegible]
Miller, Bessie	W	23	Indiana	
Jones, George	F.L.	75	Indiana	

1920 CENSUS—INDEX
DEPARTMENT OF COMMERCE
BUREAU OF THE CENSUS

U. S. GOVERNMENT PRINTING OFFICE

Mo 460

INDIANA

Miller, Blanch
(INDIVIDUAL)

VOL. 42 E.D. 40

SHEET 15 LINE 80

W (COLOR) 2 3/12 (AGE) Indiana (BIRTHPLACE) (CITIZENSHIP)

Lake (COUNTY)

Hessville (CITY) Not Reported (COUNTY) (STATE)

COMMENTED WITH Miller, Geo J

RELATIONSHIP TO ABOVE Niece

REMARKS

[illegible]

m 460

Miller, Blanch

STATE

VOL. 62 E.D. 6[illegible]

SHEET 12 LINE [illegible]

W 17 Indiana

Marion

Indianapolis Central Ave

EMPLOYED WITH Knickerbocker Home

RELATIONSHIP TO ABOVE Lodger

REMARKS

INDIANA

Miller, Blanch L

VOL. 97 [illegible]

SHEET 7 [illegible]

[illegible] 29 Indiana

[illegible]

[illegible] Lafayette [illegible]

ENUMERATED WITH [illegible]

LOCATIONSHIP TO ABOVE [illegible]

REMARKS

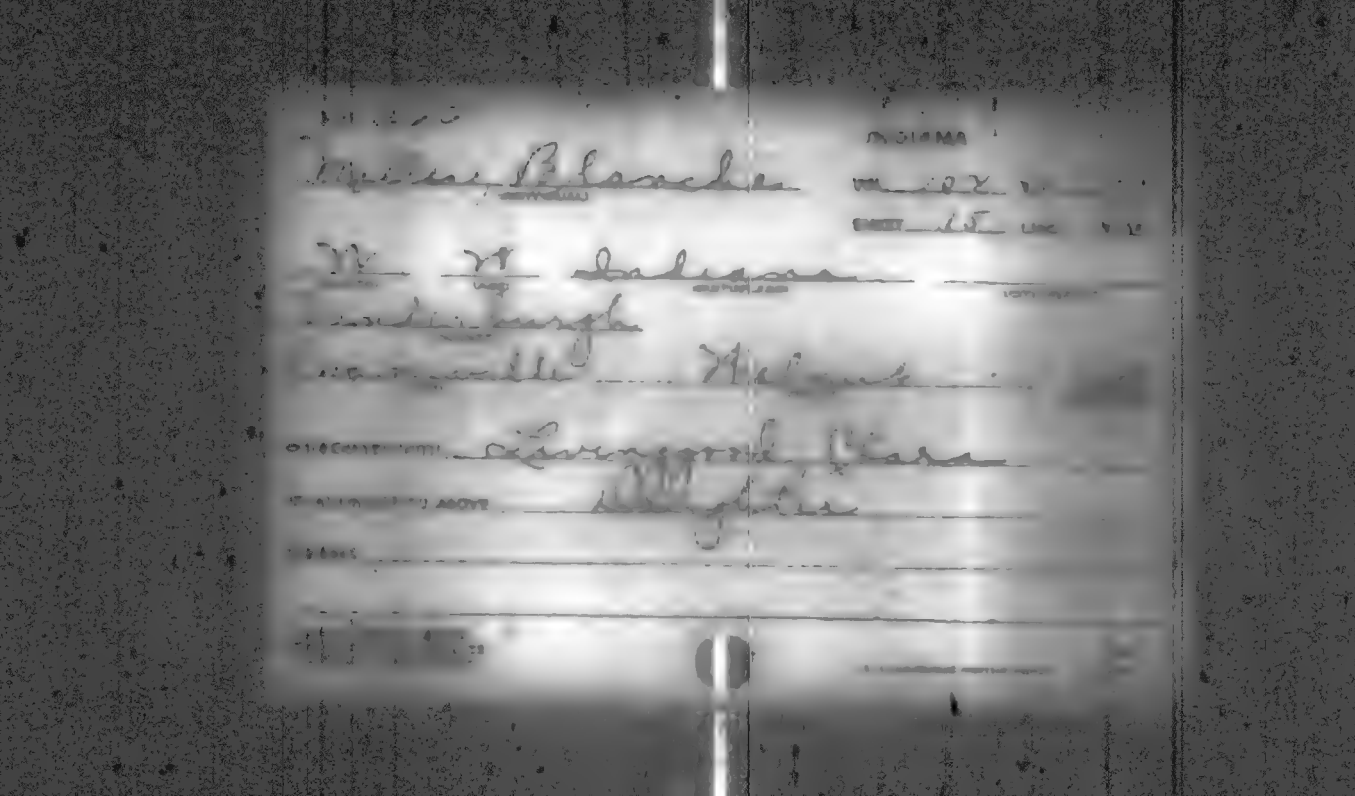

m 460

INDIANA

Mohler Blanche
(NOTICIAL)

VOL. 93

SHEET 4

[illegible] 37 Indiana
(COLOR) (AGE) (BIRTHPLACE)

Lipton
(CITY)

(COUNTY) (STATE)

INTERVIEWED WITH Groves, Claude [illegible]

RELATIONSHIP TO ABOVE Sister-in-law

ADDRESS

INDIANA

Miller Blanche

VOL. 69 E.D.

SHEET 3 LINE

[illegible]

[illegible]

[illegible]

[illegible] Hamilton Ave

[illegible]

RELATIONSHIP TO ABOVE Roomer

REMARKS

INDIANA

Miller Blanche

STATE

VOL. 67

SHEET 8

INDIANA

VOL. 41

SHEET 11

M 460

INDIANA

Miller, Blanc
(HEAD OF FAMILY)

VOL. 99 E. D.

SHEET 7 LINE

N.R. 34 Indiana
(NAME) (AGE) (BIRTHPLACE) (INDEXED)

Tippecanoe
(COUNTY)

(CITY) (STREET) (HOUSE NO.)

OTHER MEMBERS OF FAMILY

NAME	RELATIONSHIP	AGE	BIRTHPLACE	
Miller, Mary	M	62	Indiana	
Young, George	N.R.	60	Indiana	

M 400

INDIANA

Miller, Blane J (HEAD OF FAMILY)

VOL. 48 E.D.

SHEET 14 LINE

W (COLOR) 35 (AGE) Indiana (BIRTHPLACE)

Montezuma (CITY) Washington (STREET)

OTHER MEMBERS OF FAMILY

NAME	RELATION	AGE	BIRTHPLACE
Miller, Beulah	W	32	Indiana
Matthews, James A	S	5 1/12	Indiana

INDIANA

Miller, Blair H
HEAD OF FAMILY

VOL. 68 E.D. [illegible]

SHEET 4 LINE 2

W 27 Indiana
COLOR AGE BIRTHPLACE CITIZENSHIP

Marion
COUNTY

Indianapolis North Pine 3[illegible]
CITY STREET

OTHER MEMBERS OF FAMILY

NAME	RELATIONSHIP	AGE	BIRTHPLACE
Miller, Bessie	W	23	Indiana
Jones, George	FL	45	Indiana

1920 CENSUS INDEX

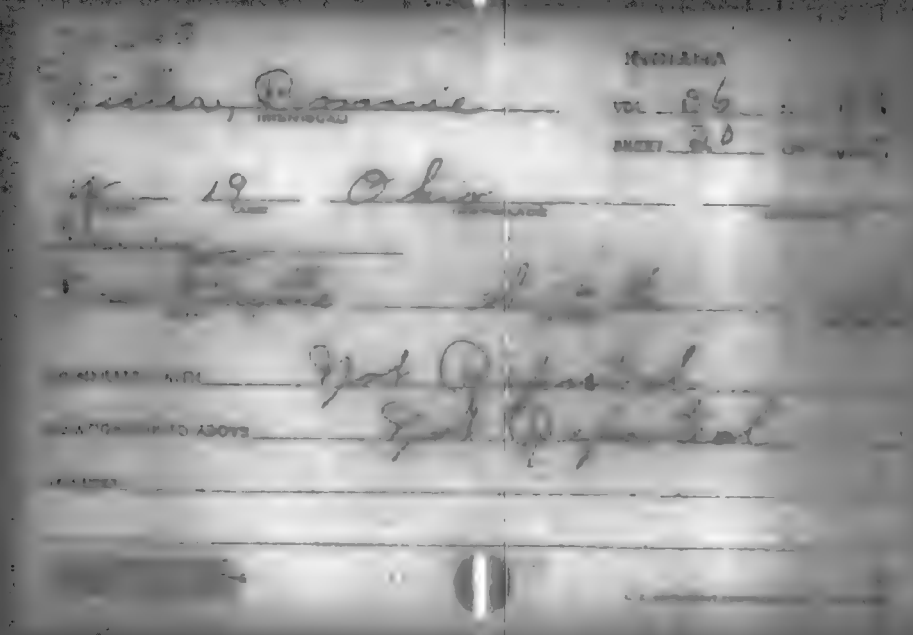

[illegible], Bonnie J

VOL. 46

SHEET 4

[illegible] 5 Ohio

[illegible]

[illegible]

[illegible] Darby [illegible]

[illegible] TO ABOVE [illegible]

[illegible]

INDIANA

Miller, Boyd
(HEAD OF FAMILY)

VOL. 24 E.D. [illegible]

SHEET 7 LINE [illegible]

W 34 Indiana
(STATE OR TERRITORY)

Elkhart
(COUNTY)

(OTHER SIGNIFICANT)

(CITY) (STREET) (HOUSE NO.)

OTHER MEMBERS OF FAMILY

NAME	RELATIONSHIP	AGE	BIRTHPLACE	[illegible]
Miller Emma	W	32	Indiana	

[illegible]

1900

INDIANA

Miller, Brade
HEAD OF FAMILY

VOL. 80 E.D. No. 6

SHEET 10 LINE 10

M 39 Indiana
OCCUPATION AGE BIRTHPLACE

Married
Indiana
CITY STREET HOUSE NO.

OTHER MEMBERS OF FAMILY

NAME	RELATION-SHIP	AGE	BIRTHPLACE
Miller, Libby	W	39	Indiana
Mason	D	6	Indiana

INDIANA

Miller Bradford — (HEAD OF FAMILY)

VOL. 18 E.D.

SHEET 4 LINE

W — 54 — Indiana — (BIRTHPLACE)

Floyd

OTHER MEMBERS OF FAMILY

NAME	RELATION-SHIP	AGE	BIRTHPLACE
Miller, Elmer L	W	52	Indiana
— Vera H	D	16	Indiana
— Kenneth H	SS	11	Indiana
— Harold L	SS	4	Indiana

M+60

INDIANA

Miller Branson
HEAD OF FAMILY

VOL. 90 E.D.

SHEET 4 LINE

M 29 Indiana
BIRTHPLACE

Randolph
(COUNTY)

(CITY) (STREET) (HOUSE NO.)

OTHER MEMBERS OF FAMILY

NAME	RELATIONSHIP	AGE	BIRTHPLACE
Miller Silvia M	W	33	Ohio
— Lawrence	S	10	Indiana
— Cecil C	S	7	Indiana

INDIANA

[illegible], Eureka

VOL. 19 [illegible]

SHEET 3 [illegible]

[illegible] 4 0/12 Indiana

[illegible]

[illegible] Elm

[illegible] Miller Laura

[illegible] Granddaughter

[illegible]

OTHER MEMBERS OF FAMILY

NAME	RELATIONSHIP	AGE	BIRTHPLACE

M460

INDIANA

Mallory Bridget
(HEAD OF FAMILY)

VOL. 47 E.D. 1[illegible]

SHEET 6 LINE 4

10 (WIDOW) 49 (AGE) Indiana (BIRTHPLACE) (CITIZENSHIP)

Knox (COUNTY)

Vincennes (CITY) Benton (STREET) 102 (PRINT NO.)

OTHER MEMBERS OF FAMILY

NAME	RELATIONSHIP	AGE	BIRTHPLACE
Mallory Austin	S.	23	Indiana
— Edrus	S.	23	Indiana
— McKinley	S.	21	Indiana
— Millard	S.	18	Indiana

INDIANA

Miller, Brodie
(HEAD OF FAMILY)

VOL. 3 S. D. [illegible]

SHEET 14 LINE [illegible]

W 41 Indiana
(BIRTHPLACE)

Miller
(SPOUSE)

Fort Wayne Eliza
(CITY) (STREET)

OTHER MEMBERS OF FAMILY

NAME	RELATIONSHIP	AGE	BIRTHPLACE
Miller, Mary	W	35	Indiana
[illegible]	S.D.	17	Indiana
[illegible] Sherwood	B.K.	22	Indiana
[illegible] 3 Boarders			

INDIANA

Miller, Bruce
(HEAD OF FAMILY)

VOL. 49 LINE

SHEET 9 LINE

Ill. 54 Illinois
(RELATIONSHIP) (AGE) (BIRTHPLACE) (NATIONALITY)

Ste
(CITY) (STREET)

East Chicago Barring Ave
(CITY) (STREET)

OTHER MEMBERS OF FAMILY

NAME	RELATIONSHIP	AGE	BIRTHPLACE
Miller, Edith S	Ill.	52	Illinois

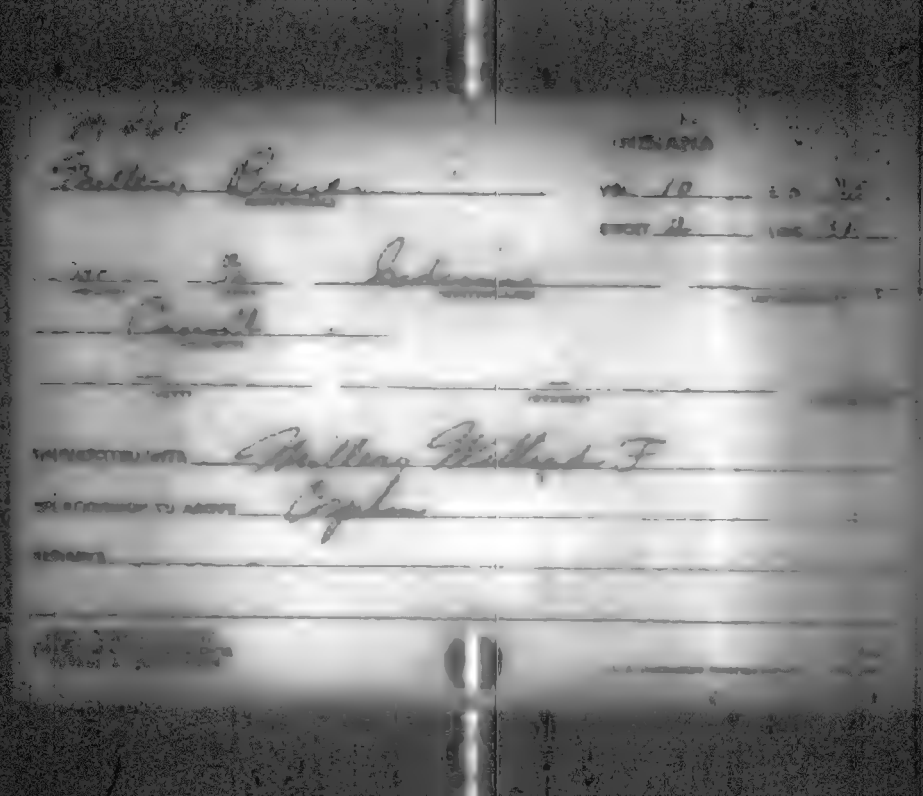

INDIANA

Miller, Bruce
(HEAD OF FAMILY)

VOL. 87 [illegible]

SHEET 14 [illegible]

W 42 Indiana
(WHITE) (BIRTHPLACE) (CITIZENSHIP)

[illegible] Joseph
(CITY)

Xenia Road
(STREET) (CITIZENSHIP)

OTHER MEMBERS OF FAMILY

NAME	RELATIONSHIP	AGE	BIRTHPLACE	[illegible]
Miller, Frank	W	37	Iowa	
— Florence	S	17	Indiana	
— Ruby	D	16	Iowa	
— Lottie	D	13	Iowa	
— Jack	S	9	Iowa	

Miller, Bruce

STATE [illegible]

OTHER MEMBERS OF FAMILY—CONTINUED

NAME	RELATIONSHIP	AGE	BIRTHPLACE	[illegible]
Miller, Florence	D	6	Wyoming	
— Bessie	D	4	Wyoming	
— Tessie	D	1 1/2	Wyoming	

INDIANA

Miller, Bruce

VOL. 27 C.D.

SHEET 2 LOC. [illegible]

[illegible] Indiana

[illegible]

[illegible]

CORRESPONDING WITH Not Reported

RELATIONSHIP TO ABOVE Brother

REMARKS Presently brother of Stockelyer, [illegible]

[illegible] Line 36

INDIANA

Miller, Bruce
(HEAD OF FAMILY)

VOL. 22 E.D. [illegible]

SHEET 29 LINE [illegible]

W 49 Ohio
(SEX) (BIRTHPLACE) (CITIZENSHIP)

De Kalb
(COUNTY)

Auburn Ensley Ave.
(CITY) (STREET) (HOUSE NO.)

OTHER MEMBERS OF FAMILY

NAME	RELATIONSHIP	AGE	BIRTHPLACE
Miller, Lois	W	45	Ohio

[illegible]

[illegible]

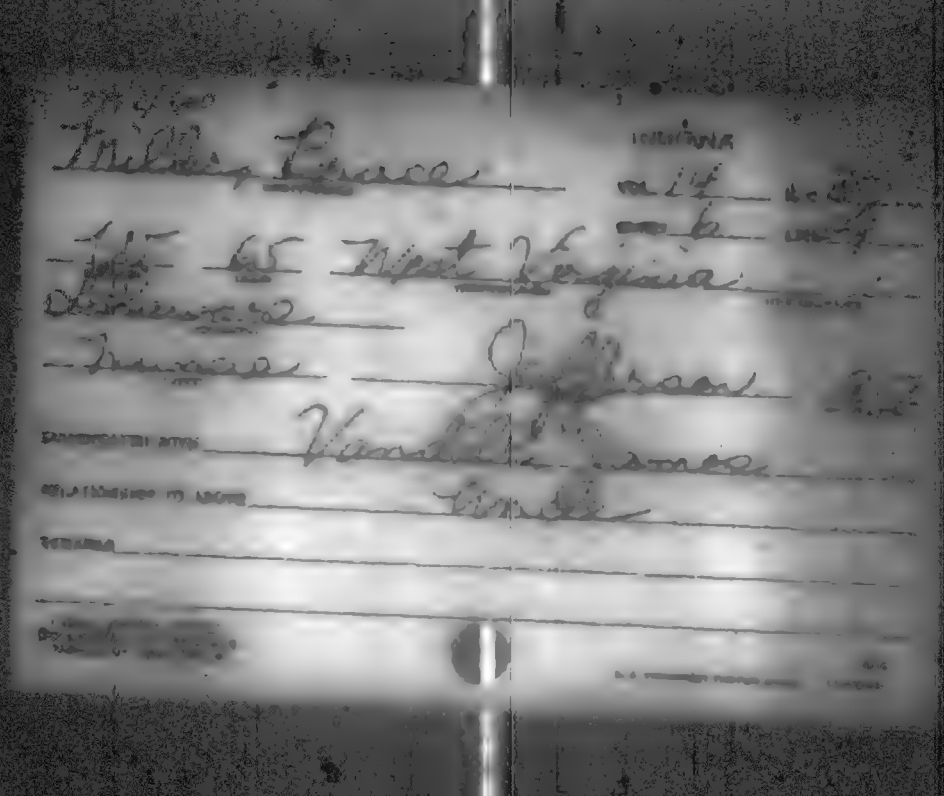

INDIANA

Miller, Bruce K. (HEAD OF FAMILY) VOL. 53 SHEET 16

W 33 (AGE) Indiana (BIRTHPLACE)

Lake (COUNTY)

Gary (CITY) Virginia (STATE)

OTHER MEMBERS OF FAMILY

NAME	RELATIONSHIP	AGE	BIRTHPLACE
Miller, Florence B.	W	30	Indiana
— Robert B.	S	[illegible]	Indiana
— Helen D.	D	8	Indiana
— Gordon	S	5	Indiana

INDIANA

Miller, Bruce L. (HEAD OF FAMILY) VOL. 101 C.D. [illegible]

SHEET 6 LINE [illegible]

W 53 Indiana (BIRTHPLACE) (CITIZENSHIP)

Vanderburg (COUNTY)

Evansville (CITY) Line (STREET) [illegible]

OTHER MEMBERS OF FAMILY

NAME	RELATIONSHIP	AGE	BIRTHPLACE	
Miller, Elizabeth C	W	98	Indiana	

[illegible]

INDIANA

STATE INDIANA

Miller Bruno
(HEAD OF FAMILY)

VOL. 63

SHEET 6

W 63 Germany 185
(COLOR) (AGE) (BIRTHPLACE) (ENTRY)

Marion
(COUNTY)

Indianapolis Winter Ave
(CITY) (STREET)

OTHER MEMBERS OF FAMILY

NAME	RELATIONSHIP	AGE	BIRTHPLACE
Miller Caroline	W	63	Germany
Abe Anna	W	23	Indiana
Ruth	G D	29	Indiana

Miller, Bruno
(HEAD OF FAMILY)

INDIANA

VOL. 3 C.D.

SHEET 11

W 55 Saxony 1903
(COLOR) (AGE) (BIRTHPLACE) (CITY)

Wm Wayne Grant Avenue
(CITY) (STREET)

OTHER MEMBERS OF FAMILY

NAME	RELATIONSHIP	AGE	BIRTHPLACE
Miller, Anna	W	56	Saxony
— Hans	S	25	Saxony

INDIANA

Miller, Bryan
(HEAD OF FAMILY)

VOL. 10 E.D. 3[illegible]

SHEET 4 LINE [illegible]

W 22 Indiana
(COLOR) (AGE) (BIRTHPLACE) (CITIZENSHIP)

Carroll
(COUNTY)

(CITY) (STREET) (HOUSE NO.)

OTHER MEMBERS OF FAMILY

NAME	RELATIONSHIP	AGE	BIRTHPLACE	
Miller, Mable B	W	23	Indiana	
— Marjorie	D	12	Indiana	

[illegible]

U.S. GOVERNMENT PRINTING OFFICE

INDIANA

Miller, Bryant
(HEAD OF FAMILY)

VOL. 70 E.D. [illegible]

SHEET 13 LINE [illegible]

B. 57 Kentucky
(ABS.) (BIRTHPLACE) (CITIZENSHIP)

Marion
(COUNTY)

Indianapolis Minnesota
(CITY) (STATE)

OTHER MEMBERS OF FAMILY

NAME	RELATIONSHIP	AGE	BIRTHPLACE
Miller, Martha J.	W	56	Kentucky

INDIANA

Mueller, Burdine H.

VOL. 61 E.D. 168

SHEET 5 LIST 2

[illegible] 7 Indiana

[illegible]

[illegible] [illegible]

[illegible] Mueller, [illegible]

RELATIONSHIP TO ABOVE Grand Daughter

REMARKS

[illegible]

INDIANA

Miller, Burford B
(HEAD OF FAMILY)

VOL. 62 E.D. [illegible]

SHEET 6 LINE 32

W (COLOR) 32 (AGE) Indiana (BIRTHPLACE) (CITIZENSHIP)

Marion (COUNTY)

Indianapolis (CITY) 23 (STREET) [illegible]

OTHER MEMBERS OF FAMILY

NAME	RELATIONSHIP	AGE	BIRTHPLACE
Miller, Olga	W	32	Indiana
— Vernon	S	7	Indiana
Brandt, Bertha	M L	67	Germany

INDIANA

Miller Burg — VOL. 3b E.D. 61

SHEET 3 LINE 19

W 43 Kentucky

Henry

OTHER MEMBERS OF FAMILY

NAME	RELATIONSHIP	AGE	BIRTHPLACE
Miller, Sofia	W	30	Kentucky
— Leroy	S	15	Kentucky
— Merl	S	8	Kentucky
— Olen	S	6	Kentucky
— Orville	S	4	Kentucky

STATE Indiana

Miller, Burg

HEAD OF FAMILY—CONTINUED

OTHER MEMBERS OF FAMILY—CONTINUED

NAME	RELATIONSHIP	AGE	BIRTHPLACE	[illegible]
Miller, Maude	D	2 2/12	Indiana	

#2, see #1

INDIANA

VOL. 10 E.D. 31

SHEET 6 LINE 30

OTHER MEMBERS OF FAMILY

NAME	RELATION-SHIP	AGE	BIRTHPLACE

7460

Miller, Burl
(HEAD OF FAMILY)

INDIANA

VOL. 45 E.D. 67

SHEET 10 LINE 73

W (COLOR) 38 (AGE) Indiana (BIRTHPLACE) (CITIZENSHIP)

Johnson (COUNTY)

(CITY) (STREET) (HOUSE NO.)

OTHER MEMBERS OF FAMILY

NAME	RELATIONSHIP	AGE	BIRTHPLACE	[illegible]
Miller, Ona	W	34	Indiana	
— Glennis	S	11	Indiana	
Spicer, Clementine	M. L.	73	Indiana	

[illegible]

[illegible]

M 460

INDIANA

Miller, Burl (HEAD OF FAMILY)

VOL. 101 E.D. 112

SHEET 5 LINE 93

Mu (COLOR) 37 (AGE) Kentucky (BIRTHPLACE) (CITIZENSHIP)

Vanderburg (COUNTY)

Evansville (CITY) Mulberry (STREET) 209 (HOUSE NO.)

OTHER MEMBERS OF FAMILY

NAME	RELATIONSHIP	AGE	BIRTHPLACE	[illegible]
Miller, Mary C	W	30	Tennessee	
Beck, Alfred	R	31	Tennessee	
Snarton, Robert	R	21	Indiana	
Brooks, Wm	R	36	Kentucky	
Banks, Ed	R	34	Kentucky	

1920 CENSUS—[illegible]
[illegible]
[illegible]

[illegible]

M460

INDIANA

Millery Burlen (CONTINUED)

VOL. 9 E.D. 11

SHEET 2 LINE 7

W (ISLAND) 11 (AREA) Indiana (CONTINUED) (MITIGATION)

Clay (CITY)

(CITY) (STREET) (INDIAN RES.)

INDEXED WITH Miller, William

RELATIONSHIP TO ABOVE Grand son

REMARKS

[illegible]

M460

INDIANA

Miller, Burman
HEAD OF FAMILY

VOL. 19 E.D. 66

SHEET 4 LINE 42

W 26 Kentucky
(COLOR) (AGE) (BIRTHPLACE) (CITIZENSHIP)

Floyd
(COUNTY)

New Albany Galt
(CITY) (STREET) (HOUSE NO.)

OTHER MEMBERS OF FAMILY

NAME	RELATIONSHIP	AGE	BIRTHPLACE	[illegible]
Miller, Martha	W	25	Indiana	
- Charles	S	4	Indiana	
- Melchior	S	1 1/12	Indiana	
Bauer, Richard	BF	18	Indiana	

M 460

INDIANA

Mueller, Burnhart (HEAD OF FAMILY) VOL. 68 E.D. [illegible]

SHEET 4 LINE 92

W (COLOR) 70 (AGE) Germany (BIRTHPLACE) 1882 (CITIZENSHIP)

Marion (COUNTY)

Indianapolis (CITY) Tacoma Avenue (STREET) [illegible] (OTHER AGE)

OTHER MEMBERS OF FAMILY

NAME	RELATIONSHIP	AGE	BIRTHPLACE	[illegible]
Mueller, Carl	S	21	Indiana	

M460

INDIANA

Miller Burr A.
(HEAD OF FAMILY)

VOL. 30 E.D. 85

SHEET 5 LINE 9

W 33 Indiana
(COLOR) (AGE) (BIRTHPLACE) (REFERENCE)

Grant
(COUNTY)

(CITY) (STREET) (HOUSE NO.)

OTHER MEMBERS OF FAMILY

NAME	RELATIONSHIP	AGE	BIRTHPLACE	[illegible]
Miller, Ella	W	19	Indiana	
Bever, Mary	S L	34	Indiana	
Miller, Charles	B	30	Indiana	

m 460

Miller, Burrill

INDIANA

VOL. 25 E.D. [illegible]

SHEET 6 LINE 19

N 8 Michigan

[illegible]

[illegible] Hancock

INTERPRETED WITH Miller, Rachell

RELATIONSHIP TO ABOVE Grand-son

REMARKS

M 460

INDIANA

Miller, Burt
(HEAD OF FAMILY)

VOL. 30 E.D.1 9[illegible]

SHEET 6 LINE [illegible]

W 42 Indiana
(COLOR) (AGE) (BIRTHPLACE) (CITIZENSHIP)

Grant
(COUNTY)

Marion Adams 1609
(CITY) (STREET) (HOUSE NO.)

OTHER MEMBERS OF FAMILY

NAME	RELATIONSHIP	AGE	BIRTHPLACE	
Miller, Edna	W	40	Indiana	
— Beatrice	D	19	Indiana	
— Florence	D	15	Indiana	
— Madge	D	13	Indiana	
— Betty L	D	2 11/12	Indiana	

1900 CENSUS INDEX
INDEXED BY THE COMPANY
BUREAU OF THE CENSUS

AGE

M 460

INDIANA

Miller, Burton
(HEAD OF FAMILY)

VOL. 31 E.D. [illegible]

SHEET 1 LINE 25

W 39 Indiana
(COLOR) (AGE) (BIRTHPLACE) (CITIZENSHIP)

Green
(COUNTY)

(CITY) (STREET) (HOUSE NO.)

OTHER MEMBERS OF FAMILY

NAME	RELATIONSHIP	AGE	BIRTHPLACE	[illegible]
Miller, Lettie	W.	38	Indiana	
— Cecil M	D.	17	Indiana	
— Juanita E	D	15	Indiana	
— Bertha L	D	13	Indiana	
— William F	S.	11	Indiana	

1920 [illegible] 1 [illegible] 2
DEPARTMENT OF COMMERCE
[illegible]

[illegible]
U. S. GOVERNMENT PRINTING OFFICE

STATE Indiana

Miller, Burton
HEAD OF FAMILY—CONTINUED

OTHER MEMBERS OF FAMILY—CONTINUED

NAME	RELATIONSHIP	AGE	BIRTHPLACE	[illegible]
Miller, Norma I.	D	7/12	Indiana	

[illegible]

[illegible]

M 440

INDIANA

Miller, Burton

VOL. 8 E.D. 60

SHEET 5 LINE 23

H 14 Indiana

Spencer

ENUMERATED WITH Davis, Horace

RELATIONSHIP TO ABOVE Foster-son

REMARKS

M460

INDIANA

Miller, Burton
(HEAD OF FAMILY)

VOL. 9 E.D. [illegible]

SHEET 13 LINE [illegible]

W [illegible] Indiana
(COLOR) (AGE) (BIRTHPLACE) (CITIZENSHIP)

[illegible]
(CITY)

Hazel N Forest Ave [illegible]
(STREET)

OTHER MEMBERS OF FAMILY

NAME	RELATIONSHIP	AGE	BIRTHPLACE
Miller, Bethesda	W	29	Indiana
— Burton J	S	9	Indiana
— Howard M	S	4 9/12	Indiana
— Jane W	D	3 [illegible]	Indiana
— Bernard	S	2 1/12	Indiana

[illegible]
DEPARTMENT OF COMMERCE
BUREAU OF THE CENSUS

[illegible]

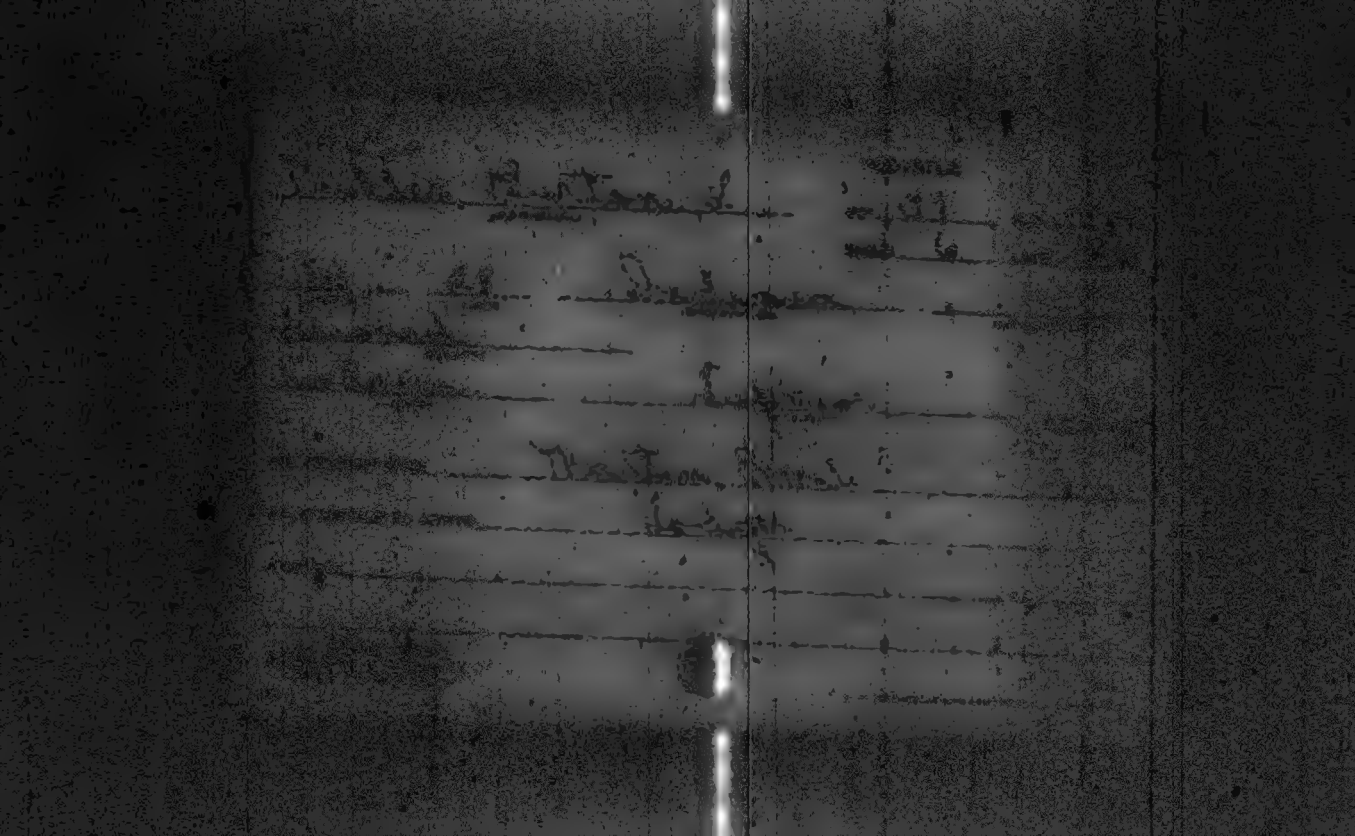

M 460

INDIANA

Miller, Burton W.
(HEAD OF FAMILY)

VOL. 86 E.D. [illegible]

SHEET 10 LINE [illegible]

W. 44 Indiana
(COLOR) (AGE) (BIRTHPLACE) (CITIZENSHIP)

Rush
(COUNTY)

(CITY) (STREET) (HOUSE NO.)

OTHER MEMBERS OF FAMILY

NAME	RELATIONSHIP	AGE	BIRTHPLACE	
Miller, Myrtie	W.	41	Indiana	
—— Virgil	S.	21	Indiana	
—— Arvin	S.	20	Indiana	
—— Carrol	S.	17	Indiana	
Myers, Herschel	N.	14	Indiana	

M460

Miller, Bernelles S.
(HEAD OF FAMILY)

INDIANA

VOL. 107 E.D. [illegible]

SHEET 1 LINE [illegible]

W 63 Ind
(COLOR) (AGE) (BIRTHPLACE) (CITIZENSHIP)

Whitley
(COUNTY)

(CITY) (STREET) (HOUSE NO.)

OTHER MEMBERS OF FAMILY

NAME	RELATIONSHIP	AGE	BIRTHPLACE
Miller, Cecil E.	D	19	Indiana
Leach, Ronald C.	Son	3 1/12	Indiana

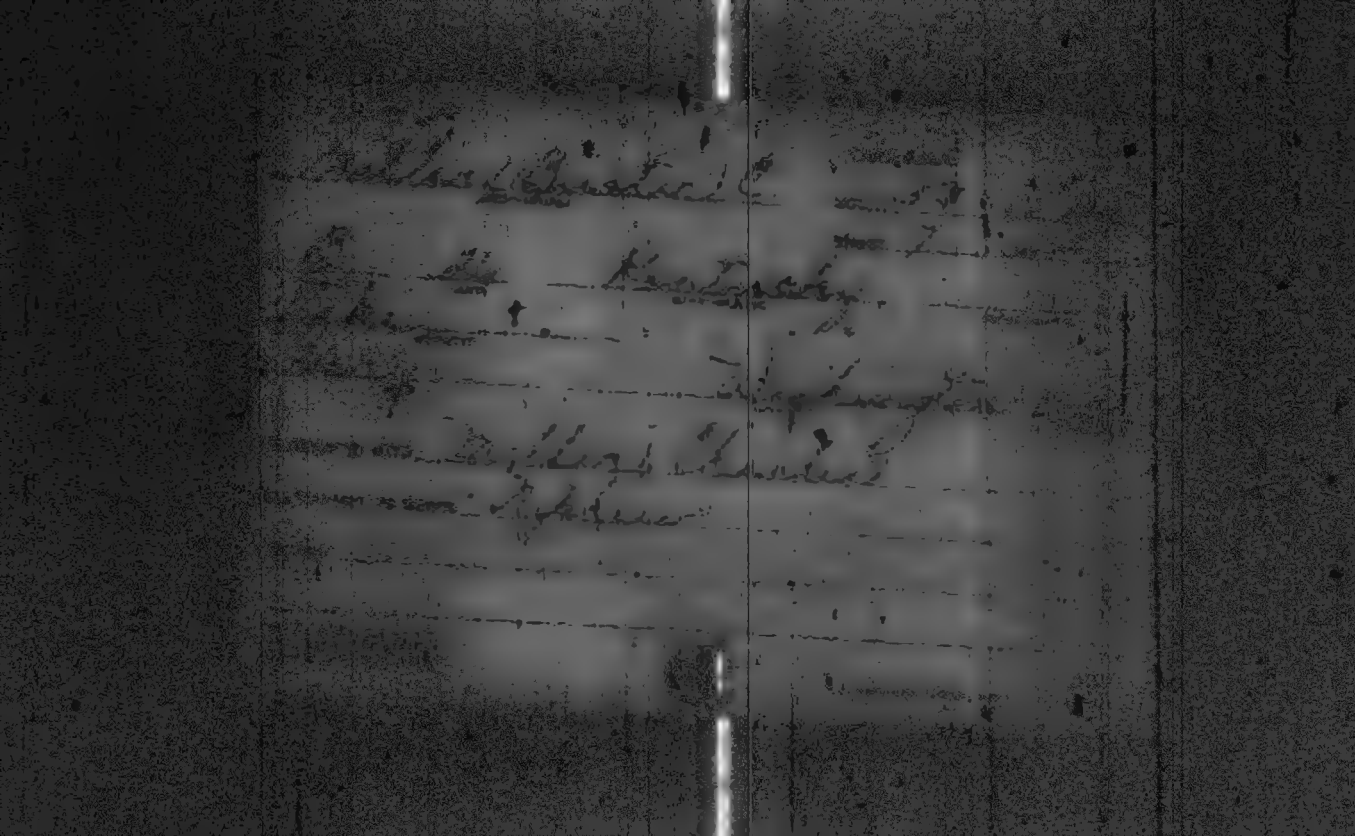

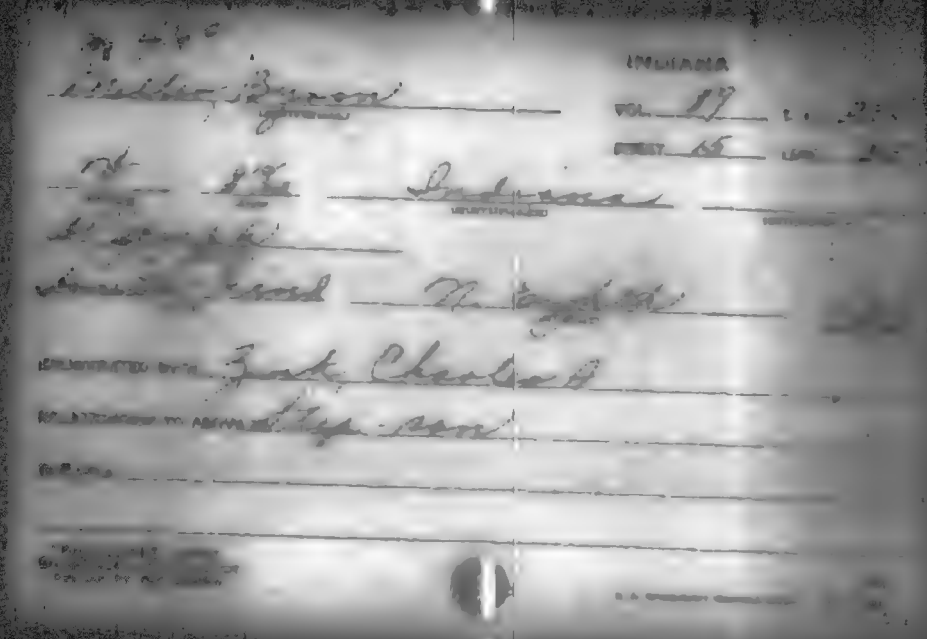

Miller Byron

(HEAD OF FAMILY)

INDIANA

VOL. 48 E.D. 1

SHEET 11 LINE 37

W 5 Indiana

(CITY) (AGE) (BIRTHPLACE) (CITIZENSHIP)

La Grange

(COUNTY)

(CITY) (STREET) (HOUSE)

OTHER MEMBERS OF FAMILY

NAME	RELATIONSHIP	AGE	BIRTHPLACE
Living Alone			

INDIANA

Miller, Byron
(HEAD OF FAMILY)

VOL. 36 E.D. [illegible]

SHEET 12 LINE [illegible]

W 32 Kentucky
(RACE) (BIRTHPLACE) (CITIZENSHIP)

Henry
(COUNTY)

New Castle South 7th [illegible]
(CITY) (STREET)

OTHER MEMBERS OF FAMILY

NAME	RELATIONSHIP	AGE	BIRTHPLACE
Living alone			

[illegible]

Miller, Byron

STATE

VOL. 66 CO. [illegible]

SHEET 3 LINE [illegible]

W 29 Minnesota

[illegible]

[illegible]

[illegible] Mr Donald [illegible]

[illegible] [illegible]

[illegible]

M460

Mallory, Byron B

INDIANA

VOL. 93 E.D. [illegible]

SHEET 9 LINE 8

W 33 Indiana

Stark

Knox Bogarth

OTHER MEMBERS OF FAMILY

NAME	RELATIONSHIP	AGE	BIRTHPLACE
Mallory, Bertha D	W	35	Indiana
Children, [illegible] K	S D	16	Indiana
King, [illegible] V	N	1 1/2	Indiana

INDIANA

Miller, Byron B

VOL. 88 E.D. [illegible]

SHEET 11 LINE 5

W 46 39 Iowa

[illegible] Joseph

[illegible] Portage Ave.

OTHER MEMBERS OF FAMILY

NAME	RELATIONSHIP	AGE	BIRTHPLACE
Miller, Mattie E	W	39	Iowa

Miller Byron R.

INDIANA

VOL. 25

SHEET 1

W 23 Indiana

Montgomery

New Richmond Franklin

OTHER MEMBERS OF FAMILY

NAME	RELATIONSHIP	AGE	BIRTHPLACE
Miller, Marguerite	W	22	Indiana

M 460

INDIANA

Miller, Byron S.
(HEAD OF FAMILY)

VOL. 45 C.D.

SHEET 8 LINE

W (TYPE) 26 (AGE) Indiana (BIRTHPLACE) (CITIZENSHIP)

Johnson (COUNTY)

(CITY) (STREET) (PRESENT)

OTHER MEMBERS OF FAMILY

NAME	RELATIONSHIP	AGE	BIRTHPLACE
Miller, Grace L.	W	22	Indiana
Gerald L.	S	10	Indiana

INDIANA

Mohler, C. A. (HEAD OF FAMILY)

VOL. 60 E. D.

SHEET 4 LINE

W (COLOR) 51 (AGE) Indiana (BIRTHPLACE) (CITIZENSHIP)

Madison (COUNTY)

(CITY) (STREET) (HOUSE NO.)

OTHER MEMBERS OF FAMILY

NAME	RELATIONSHIP	AGE	BIRTHPLACE
Mohler, Katie G.	W.	51	Indiana
— Joe F.	S.	21	Indiana
— Garland A.	S.	9	Indiana

INDIANA

Miller, C. A. (HEAD OF FAMILY)

VOL. 103 E.D. [illegible]

SHEET 3 LINE [illegible]

W (COLOR) 29 (AGE) Indiana (BIRTHPLACE) (CITIZENSHIP)

Vanderburgh (COUNTY)

Evansville (CITY) Tenth Avenue (STREET) [illegible]

OTHER MEMBERS OF FAMILY

NAME	RELATIONSHIP	AGE	BIRTHPLACE	[illegible]
Miller, Ida	W	25	Kentucky	

W 460

Miller, C. A
(HEAD OF FAMILY)

INDIANA

VOL. 86 E.D. [illegible]

SHEET 11 LINE 47

No. 38 Ohio
(OWNER) (BIRTHPLACE) (CITIZENSHIP)

St. Joseph
(CITY) (STREET)

Meshawaka East Sixth [illegible]
(STREET)

OTHER MEMBERS OF FAMILY

NAME	RELATIONSHIP	AGE	BIRTHPLACE	
Miller, Mable	W	38	Ohio	
— Freda B	D	18	Ohio	
— Diane E	D	16 6/12	Ohio	
— Wavel P	D	14 7/12	Ohio	
— Wayne A	S	12 2/12	Ohio	

#1 Sec #2

Miller, C. A.

HEAD OF FAMILY—CONTINUED

STATE Indiana

OTHER MEMBERS OF FAMILY—CONTINUED

NAME	RELATIONSHIP	AGE	BIRTHPLACE	OTHER
Miller, J. A. Forest	S	10 5/12	Ohio	
— Alva W.	S	7 10/12	Indiana	
— Donald O.	S	4 7/12	Indiana	
— Myland R.	S	3 7/12	Indiana	
— Gaylord W.	S	1 9/12	Indiana	
— Carl R.	S	9/12	Indiana	

Index #1

INDIANA

Miller, C.C.
(HEAD OF FAMILY)

INDIANA

VOL. 12 E.D. [illegible]

SHEET 1 LINE 24

W 40 Indiana
(COLOR) (AGE) (BIRTHPLACE) (CITIZENSHIP)

Cass
(COUNTY)

(CITY) (STREET) (ENUMERATION)

OTHER MEMBERS OF FAMILY

NAME	RELATIONSHIP	AGE	BIRTHPLACE	[illegible]
Miller, Anna	W	37	Indiana	

[illegible]

U.S. GOVERNMENT PRINTING OFFICE

M460

INDIANA

Miller, C. C. M.
(HEAD OF FAMILY)

VOL. 24 E.D. [illegible]

SHEET 2 LINE [illegible]

W 58 Indiana
(COLOR) (AGE) (BIRTHPLACE) (CITIZENSHIP)

Elkhart
(COUNTY)

(CITY) (STREET) (HOUSE NO.)

OTHER MEMBERS OF FAMILY

NAME	RELATIONSHIP	AGE	BIRTHPLACE	[illegible]
Miller, Matilda	W	53	Indiana	
" Irene	D	20	Indiana	
" Paul E.	S	4	Indiana	

[illegible]

M460

Mohler, A. D.

(HEAD OF FAMILY)

INDIANA

VOL. 95 E.D. 208

SHEET 4 LINE 49

W 28 Indiana

(COLOR) (AGE) (BIRTHPLACE) (INSTITUTION)

Tipton

(COUNTY)

(CITY) (STREET) (HOUSE NO.)

OTHER MEMBERS OF FAMILY

NAME	RELATIONSHIP	AGE	BIRTHPLACE	[illegible]
Mohler, Blanch	W	25	Indiana	

1920 CENSUS INDEX

[illegible]

[illegible]

M 460

INDIANA

Moeller C. E.
(HEAD OF FAMILY)

VOL. 61 E.D. 1

SHEET 12 LINE 31

W 49 ~~[illegible]~~ Leipzig 1889 - [illegible]
(COLOR) (AGE) (BIRTHPLACE) (CITIZENSHIP)

Marion
(COUNTY)

— Fletcher Ave. 3901
(CITY) (STREET) (HOUSE NO.)

OTHER MEMBERS OF FAMILY

NAME	RELATIONSHIP	AGE	BIRTHPLACE	[illegible]
Bainbridge A. E.	S. L.	29	Indiana	
— Lucile	D	18	Indiana	

[illegible]

m 460

INDIANA

Muller, C E
(HEAD OF FAMILY)

VOL. 3 E.D. 35

SHEET 19 LINE 38

W 63 Indiana
(ROAD) (AGE) (BIRTHPLACE) (CITIZENSHIP)

Allen
(COUNTY)

Ft. Wayne Old Fort 916
(CITY) (STREET) (HOUSE NO.)

OTHER MEMBERS OF FAMILY

NAME	RELATIONSHIP	AGE	BIRTHPLACE	CITIZENSHIP
Muller, Henry W	S	37	Indiana	
—— Mary K	D	34	Indiana	
—— Gertrude L	D	32	Indiana	

1940 CENSUS INDEX
DEPARTMENT OF COMMERCE
BUREAU OF THE CENSUS

U.S. GOVERNMENT PRINTING OFFICE

m 460

Miller C. E.
(HEAD OF FAMILY)

INDIANA
VOL. 64 E.D. 63
SHEET 2 LINE 34

W 36 Indiana
(COLOR) (AGE) (BIRTHPLACE) (CITIZENSHIP)

Mission
Indianapolis Pierson Ave 22 [illegible]
(CITY) (STREET) (HOUSE NO.)

OTHER MEMBERS OF FAMILY

NAME	RELATIONSHIP	AGE	BIRTHPLACE	[illegible]
Miller, Edna	W	36	Ohio	
Johnson Alberta	S L	31	Indiana	
— George	B L	22	Indiana	
— G. A.	F L	67	Pennsylvania	
— Jennie	M L	64	Pennsylvania	

1920 CENSUS - INDEX
DEPARTMENT OF COMMERCE
BUREAU OF THE CENSUS

Ada
U. S. GOVERNMENT PRINTING OFFICE

M 460

Miller, C. C.
(HEAD OF FAMILY)

INDIANA

VOL. 68 E.D. 138

SHEET 5 LINE 15

W (COLOR) 35 (AGE) Indiana (BIRTHPLACE) (CITIZENSHIP)

Marion (COUNTY)

Indianapolis (CITY) East North (STREET) 413 (HOUSE NO.)

OTHER MEMBERS OF FAMILY

NAME	RELATIONSHIP	AGE	BIRTHPLACE	[illegible]
Miller, Maud	W	30	Indiana	
— Leroy	S	6 1/2	Indiana	
Gardener, Isaac	F L	58	Indiana	
— Nora	M L	53	Indiana	
— Marion	S L	13 1/2	Indiana	

[illegible]

[illegible]

M 460

Miller C. E.

INDIANA

VOL. 89 E.D. [illegible]

SHEET [illegible] LINE [illegible]

W 36 Michigan

St Joseph

South Bend N. Notre Dame Ave.

OTHER MEMBERS OF FAMILY

NAME	RELATIONSHIP	AGE	BIRTHPLACE
Miller, Anna	W	35	Texas
— Duane	S	12	Texas

M 460

INDIANA

Miller C. F.
(HEAD OF FAMILY)

VOL. 8 E.D. 3

SHEET 6 LINE 3

W 57 Indiana
(COLOR) (AGE) (BIRTHPLACE) (CITIZENSHIP)

Boone
(COUNTY)

Lebanon
(CITY) (STREET) (HOUSE NO.)

OTHER MEMBERS OF FAMILY

NAME	RELATIONSHIP	AGE	BIRTHPLACE	[illegible]
Miller, Flora	W	47	Indiana	
[illegible], Mamie	D	27	Indiana	

INDIANA

Miller, C. H. (HEAD OF FAMILY)

VOL. 55 E.D. 1[illegible]

SHEET 11 LINE [illegible]

W 27 Nebraska

La Porte

La Porte Rockwood 3[illegible]

OTHER MEMBERS OF FAMILY

NAME	RELATIONSHIP	AGE	BIRTHPLACE	[illegible]
Miller, Minnie	W	37	Indiana	
Jones, Helen	S.D.	14	Indiana	
— Margaret	S.D.	11	Indiana	

1920 CENSUS - INDEX

[illegible]

[illegible]

m 469

INDIANA

Miller C Hobart VOL. 15 E.D. [illegible]

(HEAD OF FAMILY)

SHEET 1 LINE [illegible]

W 23 Indiana

(COLOR) (AGE) (BIRTHPLACE) (CITIZENSHIP)

[illegible]

(COUNTY)

(CITY) (STREET) (HOUSE NO.)

OTHER MEMBERS OF FAMILY

NAME	RELATIONSHIP	AGE	BIRTHPLACE	CITIZENSHIP
Miller Ruby	[illegible]	20	Indiana	
— [illegible]	[illegible]	2 [illegible]	Indiana	
— [illegible]	[illegible]	[illegible]	Indiana	

M460

INDIANA

Miller, C. J. (HEAD OF FAMILY)

VOL. 55 E.D. 29

SHEET 13 LINE 14

W (COLOR) 65 (AGE) Germany (BIRTHPLACE) 1870 (CITIZENSHIP)

La Porte (COUNTY)

La Porte (CITY) Pine Lake Avenue (STREET) 240 (HOUSE NO.)

OTHER MEMBERS OF FAMILY

NAME	RELATION	AGE	BIRTHPLACE	
Miller, Carl	S	33	Indiana	

m460

Miller, C. J.

INDIANA

VOL. 11 E.D. 6

SHEET 16 LINE 51

W 35 Ohio

Clark

Clarksville Warren ave.

CORRESPONDED WITH Overall, George K.

RELATIONSHIP TO ABOVE Son-in-Law

REMARKS

M460

Miller [illegible]

(HEAD OF FAMILY)

INDIANA

VOL. 43 E.D. [illegible]

SHEET [illegible] LINE [illegible]

[illegible] COLOR [illegible] AGE [illegible] BIRTHPLACE [illegible] CITIZENSHIP

[illegible] COUNTY

[illegible] CITY [illegible] STREET 235 HOUSE NO.

OTHER MEMBERS OF FAMILY

NAME	RELATIONSHIP	AGE	BIRTHPLACE	[illegible]
[illegible]				

[illegible]

A-46

[illegible]

No 460

INDIANA

Miller C. M.
(HEAD OF FAMILY)

VOL. 48 E.D. 49

SHEET 7 LINE 101

W (COLOR) 58 (AGE) Indiana (BIRTHPLACE) (CITIZENSHIP)

[illegible] (COUNTY)

Atwood (CITY) (STREET) (HOUSE NO.)

OTHER MEMBERS OF FAMILY

NAME	RELATIONSHIP	AGE	BIRTHPLACE	[illegible]
Miller, Sarah C.	W	59	Indiana	

M 460

Miller C. M.
(HEAD OF FAMILY)

INDIANA

VOL. 20 E.D. [illegible]

SHEET 4 LINE [illegible]

W (COLOR) 55 (AGE) Ohio (BIRTHPLACE) (CITIZENSHIP)

Decatur (COUNTY)

(CITY) (STREET) (HOUSE NO.)

OTHER MEMBERS OF FAMILY

NAME	RELATIONSHIP	AGE	BIRTHPLACE	[illegible]
Miller Edith	W	38	Ohio	
—— Mabel	D	18	Ohio	
—— Kenneth	S	16	Ohio	
—— Fern	D	14	Ohio	
—— Norman	S	9	Ohio	

1920 CENSUS [illegible]
DEPARTMENT OF COMMERCE
BUREAU OF THE CENSUS

[illegible] 2#

[illegible]

STATE [illegible]

[illegible] C. M.
HEAD OF FAMILY—ENUMERATED

OTHER MEMBERS OF FAMILY—CONTINUED

NAME	RELATION-SHIP	AGE	BIRTHPLACE	HOME-SHIP
[illegible] Mary	D	4	Ohio	

[illegible]

AGE

M 460

Miller, C. Monroe
(HEAD OF FAMILY)

INDIANA
VOL. 24 E.D. 19
SHEET 3 LINE 28

W 38 Indiana
(COLOR) (AGE) (BIRTHPLACE) (CITIZENSHIP)

Elkhart
(COUNTY)

Goshen Madison 512
(CITY) (STREET) (HOUSE NO.)

OTHER MEMBERS OF FAMILY

NAME	RELATIONSHIP	AGE	BIRTHPLACE	CITIZENSHIP
Miller Lena V.	W	33	Kansas	
— Chas	S	11	Indiana	
— Mary Luella	D	10	Indiana	
— Monroe F.	S	8 3/12	Indiana	
— James A.	S	5 7/12	Indiana	

[illegible]

M 460

INDIANA

Miller, S. A.
(PROVISIONAL)

VOL. 5 E.D. [illegible]

SHEET 1 LINE [illegible]

W (COLOR) W (AGE) Indiana (BIRTHPLACE) (CITIZENSHIP)

Allen
(COUNTY)

Fort Wayne South Wayne Ave (CITY) (STREET) [illegible] (HOUSE NO.)

ENUMERATED WITH Devlin, William

RELATIONSHIP TO ABOVE Son-in-Law

REMARKS

[illegible]

M 460

STATE

Miller, C. S.

VOL. 66 E.D. [illegible]

SHEET 8 LINE [illegible]

W. 21 Indiana

Marion

Indianapolis Illinois

ENGAGED WITH Y. M. C. A.

RELATIONSHIP TO ABOVE Lodger

REMARKS

[illegible]

INDIANA

Miller C.T. (HEAD OF FAMILY)

VOL. 62 E.D. [illegible]

SHEET 3 LINE [illegible]

Mr 57 (AGE) Tennessee (BIRTHPLACE) (CITIZENSHIP)

Marion (COUNTY)

Indianapolis (CITY) Park Ave (STREET) (HOUSE NO.)

OTHER MEMBERS OF FAMILY

NAME	RELATIONSHIP	AGE	BIRTHPLACE	
Miller Ella M	Wi	46	Tennessee	
Dinson Lula M	Sd L	38	Tennessee	
Jesse B	Bd L	29	Tennessee	
Walker Elzora	L	29	Kentucky	

[illegible]

[illegible]

Miller, Caleb
HEAD OF FAMILY

INDIANA
VOL. 34 E.D. 4
SHEET 9 LINE

W 73 Indiana
COLOR AGE BIRTHPLACE ATTENDANCE

Wilkinson
COUNTY

Brownsburg College Ave
CITY STREET CHURCH DR.

OTHER MEMBERS OF FAMILY

NAME	RELATIONSHIP	AGE	BIRTHPLACE
Miller, Artemisy	W	74	Indiana

STATE [illegible]

[illegible] Collie

VOL. 66 [illegible]

SHEET 16 [illegible]

[illegible] [illegible] [illegible]

[illegible]

[illegible] [illegible] [illegible]

PRESENTED BY [illegible] [illegible]

RELATIONSHIP TO ABOVE [illegible]

REMARKS

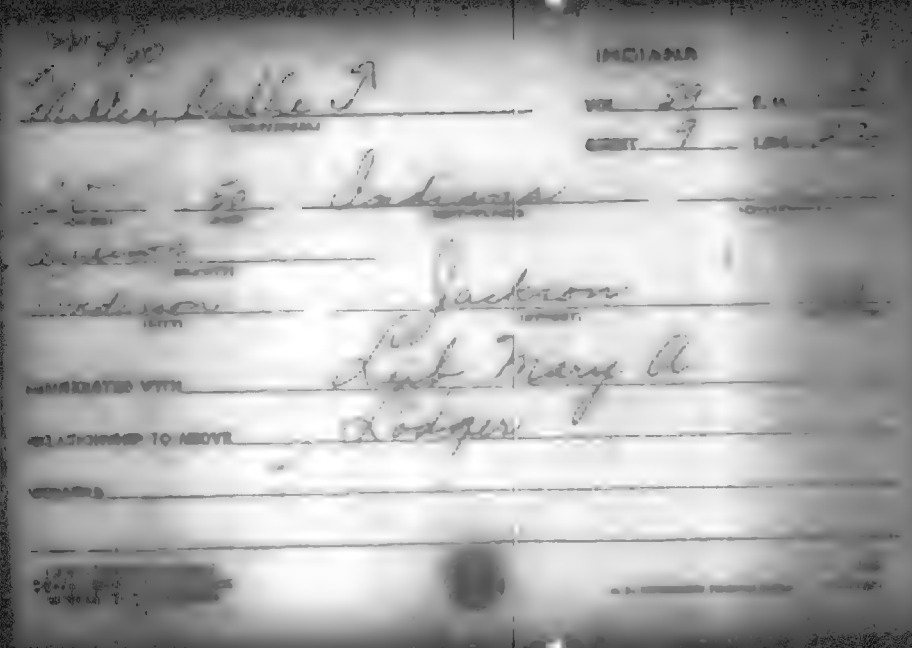

INDIANA

Miller, Callip B. (HEAD OF FAMILY) VOL. 60 E.D. [illegible]

SHEET 1 LINE [illegible]

W 75 (AGE) Indiana (BIRTHPLACE) (CITIZENSHIP)

Madison

Summitville (CITY) East Mill (STREET) (HOUSE NO.)

OTHER MEMBERS OF FAMILY

NAME	RELATIONSHIP	AGE	BIRTHPLACE
Miller, Mary E	W	70	Ohio

M-V-A

Miller, Calvin D

INDIANA

VOL. 36 E.D. 63

SHEET 3 LINE

W 54 Ohio

Henry

New Castle Vine

OTHER MEMBERS OF FAMILY

NAME	RELATIONSHIP	AGE	BIRTHPLACE
Miller, Jennie C	W	53	Ohio
— Howard	S	18	Indiana
— Annah	D	16	Indiana

M 460

INDIANA

Miller, Calvin L. (HEAD OF FAMILY)

VOL. 102 E.D. 2 [illegible]

SHEET 5 LINE 1 [illegible]

W 27 (COLOR) (AGE) Indiana (BIRTHPLACE) (CITIZENSHIP)

W [illegible]

[illegible] Lane (STREET) (DIVISION NO.)

OTHER MEMBERS OF FAMILY

NAME	RELATIONSHIP	AGE	BIRTHPLACE	[illegible]
Miller Florence V.	W	26	Indiana	
— Mary Jane	D	3 11/12	Indiana	

1920 CENSUS ORDER
[illegible]
[illegible]

[illegible]

M 410

Miller, Calvin

(HEAD OF FAMILY)

INDIANA

VOL. 38 E.D. [illegible]

SHEET 2 LINE 56

W. 62 Indiana

(RACE) (AGE) (BIRTHPLACE) (CITIZENSHIP)

[illegible]

(COUNTY)

Kokomo

(CITY) (STREET) (HOUSE NO.)

OTHER MEMBERS OF FAMILY

NAME	RELATIONSHIP	AGE	BIRTHPLACE	[illegible]
Miller Bertha E.	W	51	Indiana	
Beach Clyde	Ad S	10	Indiana	

[illegible]

[illegible]

3460

INDIANA

Miller, Calvin
(HEAD OF FAMILY)

VOL. 10 X E. D. 171

SHEET 7 LINE 42

N 39 Indiana
(COLOR) (AGE) (BIRTHPLACE)

Vanderburgh
(COUNTY)

Evansville John
(CITY) (STREET)

OTHER MEMBERS OF FAMILY

NAME	RELATION-SHIP	AGE	BIRTHPLACE
Miller, Emma	Wife	34	Indiana
" Raymond	Son	10	Indiana

1920 CENSUS—INDEX

Miller Calvin
(HEAD OF FAMILY)

INDIANA

VOL. 1 E.D. 2

SHEET 17 LINE 78

W (COLOR) A (AGE) Indiana (BIRTHPLACE) (CITIZENSHIP)

Allen (COUNTY)

(CITY) (STREET) (HOUSE NO.)

OTHER MEMBERS OF FAMILY

NAME	RELATIONSHIP	AGE	BIRTHPLACE	OCCUPATION
Miller Mildred C	W	42	Missouri	

1910 CENSUS—INDEX
DEPARTMENT OF COMMERCE
BUREAU OF THE CENSUS

A-40

M 469

INDIANA

Miller, Calvin (HEAD OF FAMILY)

VOL. 2 E.D. 47

PAGE 3 LINE 38

W (COLOR) 76 (AGE) Ohio (BIRTHPLACE) (CITIZENSHIP)

Alba (TOWN)

Fort Wayne (CITY) Greeley (COUNTY) 710 (HOUSE NO.)

OTHER MEMBERS OF FAMILY

NAME	RELATIONSHIP	AGE	BIRTHPLACE	OCCUPATION
Miller, William O	S	43	Ohio	
Crowe, George F	SL	39	Iowa	
— Bessie M	D	39	Ohio	
Moore, Grace F	D	54	Pennsylvania	
— Rose Mary	GD	6/12	Indiana	

1920 CENSUS—INDEX
DEPARTMENT OF COMMERCE
BUREAU OF THE CENSUS

U.S. GOVERNMENT PRINTING OFFICE

M 460

Miller, Calvin C.
(HEAD OF FAMILY)

INDIANA

VOL. 83 E.D. 162

SHEET 2 LINE 41

W (COLOR) 64 (AGE) Indiana (BIRTHPLACE) (CITIZENSHIP)

Lincoln (COUNTY)

(CITY) (STREET) (HOUSE NO.)

OTHER MEMBERS OF FAMILY

NAME	RELATIONSHIP	AGE	BIRTHPLACE	[illegible]
Miller, Mary J.	W	58	Indiana	

1930 CENSUS—INDEX
DEPARTMENT OF COMMERCE
BUREAU OF THE CENSUS

AMES
U.S. GOVERNMENT PRINTING OFFICE

M 460

INDIANA

Miller, Calvin C
(HEAD OF FAMILY)

VOL. 107 E.D. 172

SHEET 4 LINE 40

W. 45 Indiana
(COLOR) (BIRTHPLACE) (CITIZENSHIP)

Whitley
(COUNTY)

Churubusco Whitley
(CITY) (STATE) (HOUSE NO.)

OTHER MEMBERS OF FAMILY

NAME	RELATIONSHIP	AGE	BIRTHPLACE	CITIZENSHIP
Miller, Elva B	W.	47	Indiana	
— Tribby M	D	23	Indiana	
Burwell Callie C	M.L	67	Indiana	
— Blanch C	S.L	32	Indiana	
— Geneva N	S.L	30	Indiana	

1900 CENSUS—INDEX
DEPARTMENT OF COMMERCE
BUREAU OF THE CENSUS

A-40

M 460

INDIANA

Miller, Calvin L
HEAD OF FAMILY

VOL. 31 E.D. 15-3

SHEET 3 LINE 87

W 50 Indiana
COLOR AGE BIRTHPLACE

Howard
COUNTY

CITY STREET HOUSE NO.

OTHER MEMBERS OF FAMILY

NAME	RELATIONSHIP	AGE	BIRTHPLACE
Miller, Elizabeth	W	49	Indiana
— Lelia May	D	16	Indiana
— Opal A	D	14	Indiana
— Clarence E.	S	11	Indiana
— George M.	S	9	Indiana

1920 CENSUS - INDEX
DESCRIPTION OF SCHEDULE
PREPARED BY THE BUREAU

M 460

INDIANA

Miller, Calvin R. (HEAD OF FAMILY)

VOL. 19 E.D. 46

SHEET 9 LINE 16

W (COLOR) 38 (AGE) Indiana (BIRTHPLACE) (CITIZENSHIP)

Delaware (COUNTY)

Albany (CITY) Mound (STREET) 3 (HOUSE NO.)

OTHER MEMBERS OF FAMILY

NAME	RELATIONSHIP	AGE	BIRTHPLACE	CITIZENSHIP
Miller, Mary U	W	36	Indiana	
" Kenneth V	S	16	Indiana	
" Wayne S	S	12	Indiana	
" [illegible]	D	2 8/12	Indiana	

[illegible]

M460

Miller Calvin P.
(HEAD OF FAMILY)

INDIANA

VOL. 104 E.D. 182

SHEET 2 LINE 39

W 47 Indiana
(COLOR) (AGE) (BIRTHPLACE) (CITIZENSHIP)

Washington
(COUNTY)

(CITY) (STREET) (HOUSE NO.)

OTHER MEMBERS OF FAMILY

NAME	RELATIONSHIP	AGE	BIRTHPLACE	[illegible]
Miller Ada M.	W	42	Indiana	
— Elva F.	D	19	Indiana	
— Mary M.	D	17	Indiana	
— Arthur F. J.	D	9	Indiana	

1900 CENSUS—INDEX
DEPARTMENT OF COMMERCE
BUREAU OF THE CENSUS

[illegible]

M 4160

INDIANA

Miller, Calvin S
(HEAD OF FAMILY)

VOL. 59 E.D. 139

SHEET 11 LINE 6

W 47 Indiana
(COLOR) (AGE) (BIRTHPLACE) (CITIZENSHIP)

Madison
(COUNTY)

Elwood South A 926
(CITY) (STREET) (HOUSE NO.)

OTHER MEMBERS OF FAMILY

NAME	RELATIONSHIP	AGE	BIRTHPLACE	LIMIT OF
Miller, Ida	W	47	Indiana	
Martaton J	S	22	Indiana	

1920 CENSUS OFFICE
DEPARTMENT OF COMMERCE
BUREAU OF THE CENSUS

U.S. GOVERNMENT PRINTING OFFICE

M 460

INDIANA

Miller Calvin W
(HEAD OF FAMILY)

VOL. 103 E.D. 164

SHEET 3 LINE 4 ACT.

W 38 Illinois
(COLOR) (AGE) (BIRTHPLACE) (CITIZENSHIP)

Vanderburgh
(COUNTY)

Evansville Barker Ave 201
(CITY) (STREET) (HOUSE NO.)

OTHER MEMBERS OF FAMILY

NAME	RELATIONSHIP	AGE	BIRTHPLACE	[illegible]
Miller, Bessie L.	W	36	Illinois	
- Wanda M	D	14	Missouri	

1920 CENSUS—INDEX
[illegible]
[illegible]

[illegible]

M 460

INDIANA

Mueller, Carrie
(CONTINUED)

VOL. 103 P.D. 137

SHEET 13 LINE 14

W 37 Indiana
(ISOLATE) (AGE) (WHITE/PLACE) (MONTHS/DAYS)

Vanderburgh
(COUNTY)

Evansville 3rd Ave 902
(CITY) (STREET) (CARD NO. 1-2)

ENUMERATED WITH Jacob, Fine or Fink Jacob

RELATIONSHIP TO ABOVE Sister in Law

REMARKS

UNITED STATES—UNDER
DEPARTMENT OF COMMERCE
BUREAU OF THE CENSUS

U.S. GOVERNMENT PRINTING OFFICE

Miko

INDIANA

Miller, Pons

VOL. 70 E.D. [illegible]

SHEET 12 LINE [illegible]

W. 35 Indiana

[illegible]

Indianapolis

INTERMEDIATE WITH Baldwin Archer J.

RELATIONSHIP TO ABOVE Nephew

REMARKS

M460

Miller, Canion H.
(HEAD OF FAMILY)

INDIANA

VOL. 42 E.D. 81

SHEET 16 LINE [illegible]

W. 46 Ohio
(COLOR) (AGE) (BIRTHPLACE) (CITIZENSHIP)

Jay
(COUNTY)

Dunkirk Railroad
(CITY) (STREET) (HOUSE NO.)

OTHER MEMBERS OF FAMILY

NAME	RELATIONSHIP	AGE	BIRTHPLACE
Miller, Georgia	W.	41	Indiana
Field, Nelson	F. L.	69	Indiana

No 460

INDIANA

Miller Cantwell W. VOL 106 [illegible]

(MIDDLE) SHEET 10 LINE [illegible]

W 10 Indiana

(SOUTH) (EAST) (SOUTHERN) (NORTHERN)

Wabash

(SOUTH)

Wabash N. Wabash

(CITY) (STREET)

EXCHANGE WITH Miller Richard

RELATIONSHIP TO ABOVE Grandson

REMARKS

INDIANA

Miller, Cordelia (HEAD OF FAMILY)

VOL. 63 E.D. 37

SHEET 21 LINE 12

B (COLOR) 38 (AGE) Kentucky (BIRTHPLACE) (CITIZENSHIP)

Marion (COUNTY)

Indianapolis (CITY) Columbia (STREET) 2314 (HOUSE NO.)

OTHER MEMBERS OF FAMILY

NAME	RELATIONSHIP	AGE	BIRTHPLACE	
Living alone				

[illegible]

U.S. GOVERNMENT PRINTING OFFICE

M-460

INDIANA

Miller, Carey H. (HEAD OF FAMILY)

VOL. 5 E.D. [illegible]

SHEET 10 LINE [illegible]

W (COLOR) 54 (AGE) Ohio (BIRTHPLACE) (CITIZENSHIP)

Allen (COUNTY)

Fort Wayne (CITY) Seminole Circle (STREET) [illegible]

OTHER MEMBERS OF FAMILY

NAME	RELATIONSHIP	AGE	BIRTHPLACE
Miller Minnie G.	W	53	Ohio
Harding Bryant E.	S.L.	24	Ohio
— Gladys	D	22	Ohio
— Bertha B.	D.	1 7/12	Indiana

[illegible]

INDIANA

Miller, Carie (HEAD OF FAMILY)

VOL. 97 [illegible]

SHEET 6 LINE [illegible]

W 58 Indiana (COLOR) (AGE) (BIRTHPLACE) (CITIZENSHIP)

[illegible] (OCCUPATION)

(CITY) (STREET) (PRINCIPAL)

OTHER MEMBERS OF FAMILY

NAME	RELATIONSHIP	AGE	BIRTHPLACE
Miller, Della	D	37	Indiana

[illegible]

INDIANA

Miller, Carie E

(HEAD OF FAMILY)

VOL. 86 [illegible]

SHEET 12 [illegible]

W 32 Indiana

(COLOR) (AGE) (BIRTHPLACE) (OCCUPATION)

Knox

(COUNTY)

(CITY) (STREET) (HOUSE)

OTHER MEMBERS OF FAMILY

NAME	RELATIONSHIP	AGE	BIRTHPLACE
Miller, Lena M	W	29	Indiana
— Ruth M	S	12	Indiana
— Ralph W	S	7	Indiana

[illegible]

Part 1

INDIANA

[illegible] Coal
CONTROLLER

VOL. 61 S.A.

SHEET 18

[illegible] 10 Colorado
INDIANA LAND CONTROLLER

Marion
COUNTY

Prospect
CITY

CORRELATED WITH Spitzfeder, William, Grandson

RELATIONSHIP TO ABOVE

REMARKS

INDIANA

Miller, Carl
(HEAD OF FAMILY)

VOL. 61 E.D.

SHEET 13 LINE

W 33 Denmark 1915

(COLOR) (AGE) (BIRTHPLACE) (CITIZENSHIP)

Married
(CONDITION)

— Southern One

(CITY) (STREET) (HOUSE NO.)

OTHER MEMBERS OF FAMILY

NAME	RELATIONSHIP	AGE	BIRTHPLACE
Miller Mary	W	29	Denmark
— Walter	S	4	Indiana
— Carl	S	2	Indiana

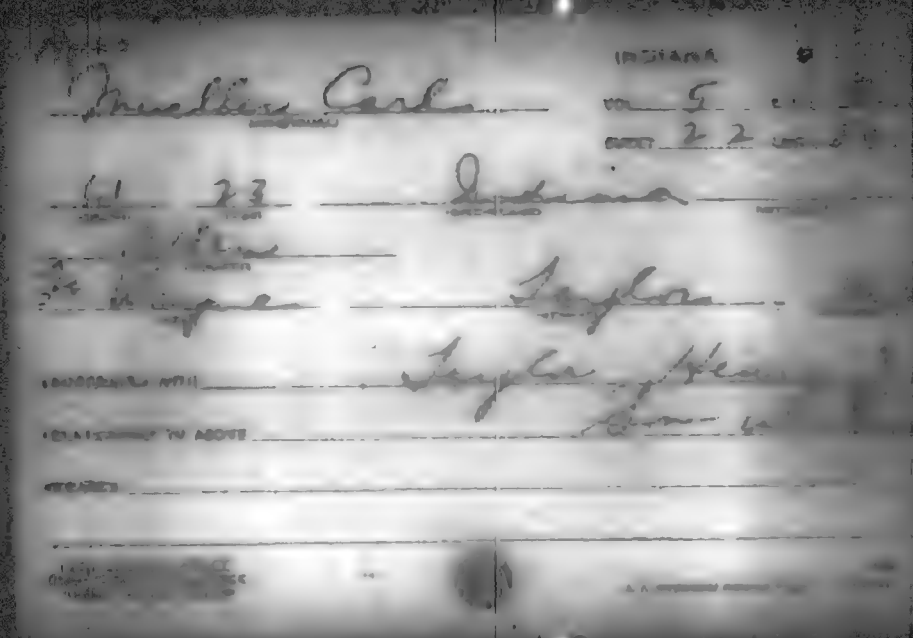

INDIANA

Miller Carl

VOL. 22

SHEET 12

[illegible] 19 Indiana

[illegible]

[illegible] E 9th

CHUMMING WITH Miller James T.

RELATIONSHIP TO ABOVE Nephew

REMARKS

N-460

INDIANA

Mollen Carl
(HEAD OF FAMILY)

VOL. 62 E.D. [illegible]

SHEET 23 LIST [illegible]

W 27 Indiana
(COLOR) (AGE) (BIRTHPLACE) (CITIZENSHIP)

Marion
(COUNTY)

(CITY) (STREET) (HOUSE NO.)

OTHER MEMBERS OF FAMILY

NAME	RELATIONSHIP	AGE	BIRTHPLACE
Mollen, Mary B	W	26	Indiana
— Streeter	S	7	Indiana
— Mary	D	2	Indiana
Linn, Ruby	H-G	15	Indiana

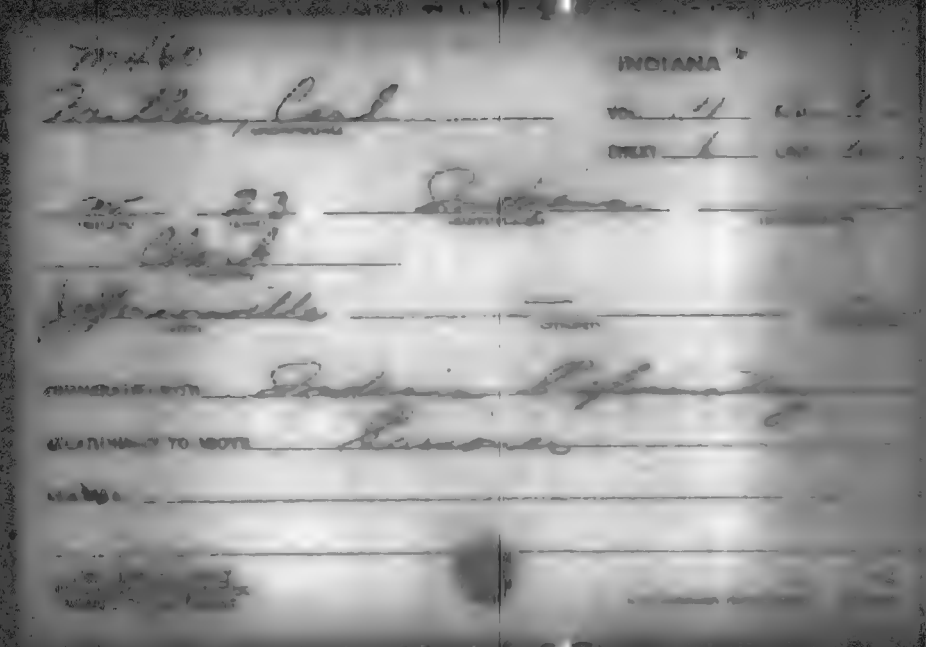

M-60

INDIANA

Miller Carl
(HEAD OF FAMILY)

VOL. 105 E.D. [illegible]

SHEET 7 LINE [illegible]

W 32 Indiana
(COLOR) (AGE) (BIRTHPLACE) (CITIZENSHIP)

Vermillion
(COUNTY)

Clinton South 7th
(CITY) (STREET) (HOUSE NO.)

OTHER MEMBERS OF FAMILY

NAME	RELATIONSHIP	AGE	BIRTHPLACE
Miller, Elizabeth	W	33	Indiana

1920 CENSUS INDEX
DEPARTMENT OF COMMERCE
[illegible]

INDIANA

Miller Carl

W 33 Indiana

Vermillion

OTHER MEMBERS OF FAMILY

NAME	RELATION	AGE	BIRTHPLACE
Miller Vesta	W	22	Michigan
Lauren W	S	6	Indiana

M 460

INDIANA

Miller, Carl
(HEAD OF FAMILY)

VOL. 42 2.0 [illegible]

SHEET 2 [illegible]

W 29 Indiana
(COLOR) (AGE) (BIRTHPLACE) (CITIZENSHIP)

Jay
(COUNTY)

(CITY) (STREET) (HOUSE NO.)

OTHER MEMBERS OF FAMILY

NAME	RELATIONSHIP	AGE	BIRTHPLACE	[illegible]
Miller, Rachael C	W	27	Indiana	
—— Walter	S	3 5/12	Indiana	
—— Mary E	D	3 5/12	Indiana	
—— Robert J	S	1 8/12	Indiana	

[illegible]

[illegible]

STATE INDIANA

760

Miller, Carl
(HEAD OF FAMILY)

INDIANA

VOL. 14 E.D. [illegible]

SHEET 31 LINE [illegible]

W (COLOR) 31 (AGE) Indiana (BIRTHPLACE) (CITIZENSHIP)

[illegible] (COUNTY)

[illegible] (MTR.) Edith (STREET) [illegible]

OTHER MEMBERS OF FAMILY

NAME	RELATIONSHIP	AGE	BIRTHPLACE
Miller, Lida	W	30	Kentucky
— Martha	D	2 9/12	Indiana

M 1 0

INDIANA

Miller Carl
(HEAD OF FAMILY)

VOL. 32 E.D. 78

SHEET 10 LINE 8

W 29 Indiana
(COLOR) (AGE) (BIRTHPLACE) (CITIZENSHIP)

Greene
(COUNTY)

Jacksonville 6th St East of Farmers
(CITY) (STREET) (HOUSE NO.)

OTHER MEMBERS OF FAMILY

NAME	RELATIONSHIP	AGE	BIRTHPLACE	
Miller Iva	W	31	Indiana	
— Gilbert E	S	11	Indiana	
— Clem F	S	9	Indiana	

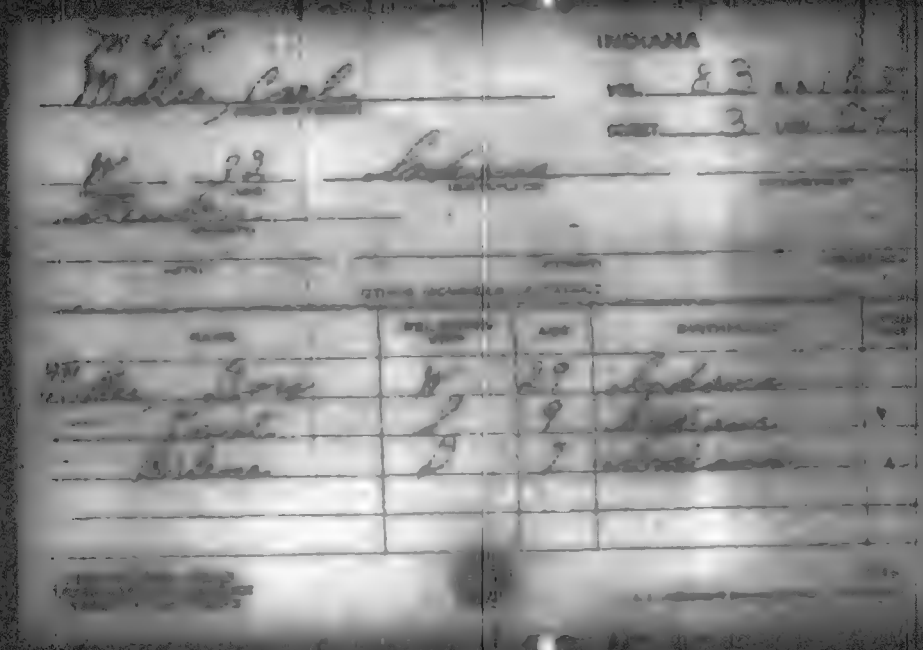
INDIANA

M 460

Mueller, Carl

HEAD OF FAMILY

INDIANA

VOL. 62 E.D. [illegible]

SHEET 6 LINE [illegible]

W (COLOR) 45 (AGE) Indiana (BIRTHPLACE) (CITIZENSHIP)

Marion (COUNTY)

Indianapolis (CITY) Buckle (STREET) (DISTRICT)

OTHER MEMBERS OF FAMILY

NAME	RELATIONSHIP	AGE	BIRTHPLACE	
Mueller, Katie	W	42	Indiana	
— Emma	D	15	Indiana	
— Carl	S	12	Indiana	
— Ernest	S	9	Indiana	
— Herman	S	4	Indiana	

1920 CENSUS INDEX
DEPARTMENT OF COMMERCE
BUREAU OF THE CENSUS

U. S. GOVERNMENT PRINTING OFFICE

STATE

VOL. 107

SHEET 4

[illegible] Carl

[illegible] 19 [illegible]

[illegible]

[illegible]

[illegible]

[illegible]

[illegible]

1900

INDIANA

Miller Carl — VOL. 42 E.D.

HEAD OF FAMILY — SHEET 4 LINE

M 32 Indiana

SEX AGE WHERE BORN NATIONALITY

Jay

COUNTY STATE OR COUNTRY

OTHER MEMBERS OF FAMILY

NAME	RELATIONSHIP TO HEAD	AGE	BIRTHPLACE
Miller Maud	W	32	Indiana
— Earl	S	8	Indiana
— Orson	S	4/12	Indiana

INDIANA

Miller Carl
(HEAD OF FAMILY)

VOL. 6 CA. 7

SHEET 7 LINE 1

W 30 Indiana
(BIRTHPLACE)

Bartholomew
(COUNTY)

(CITY) (STREET)

OTHER MEMBERS OF FAMILY

NAME	RELATIONSHIP	AGE	BIRTHPLACE
Miller, Edna	W	27	Indiana
— Walter	S	8	Indiana
— Murray	S	4	Indiana

INDIANA

Miller, Carl
(HEAD OF FAMILY)

VOL. 22 A.D.

STREET 7 LINE

W 36 Indiana
(COLOR) (BIRTHPLACE) (CITIZENSHIP)

Ex Kalb
(COUNTY)

(CITY) (STREET) (HOUSE NO.)

OTHER MEMBERS OF FAMILY

NAME	RELATIONSHIP	AGE	BIRTHPLACE
Miller, Marguerite	W	36	Indiana
— [illegible]	S	14	Indiana
— [illegible]	D	12	Indiana
— [illegible]	S	9	Indiana
— [illegible]	D	6	Indiana

1 sheet 2

Miller Carl

STATE [illegible]

HEAD OF FAMILY—[illegible]

OTHER MEMBERS OF FAMILY—COMPANIES

NAME	RELATIONSHIP	AGE	BIRTHPLACE	[illegible]
Miller Wayne J.	S	4 Yr	Indiana	
Virginia E	D	1 Yr	Indiana	

[illegible] Ryan

[illegible]

STATE INDIANA

Muller, Carl
(HEAD OF FAMILY)

VOL. 21 E.D. [illegible]

SHEET 4 LINE 9

W 28 Indiana
(SEX) (AGE) (BIRTHPLACE) (NATIONALITY)

Franklin
(COUNTY)

Brookville Main [illegible]
(CITY) (STREET) (HOUSE NO.)

OTHER MEMBERS OF FAMILY

NAME	RELATIONSHIP	AGE	BIRTHPLACE	[illegible]
Muller, Maye	W	25	Indiana	
— Marilyn	D	1½	Indiana	
Bowles, Amelia C.	M.L.	61	Indiana	

STATE INDIANA

VOL. 24 [illegible]

SHEET 19 [illegible]

Mpleen Carl
HEAD OF FAMILY

W 34 Indiana
BIRTHPLACE

[illegible]

M Tippanee S Main
CITY OR TOWN

OTHER MEMBERS OF FAMILY

NAME	RELATIONSHIP	AGE	BIRTHPLACE
Mpleen May	W	28	Indiana
— Maxine	D	9	Indiana

INDIANA

Miller, Pearl
HEAD OF FAMILY

VOL. 10 E.D. [illegible]

SHEET 8 LINE [illegible]

[illegible] 36 Indiana
(COLOR) (AGE) (BIRTHPLACE) (CITIZENSHIP)

Brown
(COUNTY)

(CITY) (STREET) (HOUSE NO.)

OTHER MEMBERS OF FAMILY

NAME	RELATIONSHIP	AGE	BIRTHPLACE
Miller, Alice	[illegible]	32	Indiana
" Clyde	S	3	Indiana
" Ona	D	9	Indiana
" George	S	3 9/12	Indiana
" Raymond	S	1 [illegible]/12	Indiana

INDIANA

Mohler, Carl (HEAD OF FAMILY)

VOL. 12 E.D. [illegible]

SHEET 5 LINE [illegible]

W (COLOR) 25 (AGE) Indiana (BIRTHPLACE) (STATE)

Cass (COUNTY)

Logansport (CITY) N. Cicott (STREET) [illegible] (STATE)

OTHER MEMBERS OF FAMILY

NAME	RELATIONSHIP	AGE	BIRTHPLACE	[illegible]
Mohler, Caroline	W	24	Indiana	
— Howard	S	5	Indiana	
— Herman	S	3 1/2	Indiana	
— Harold	S	1 1/2	Indiana	

INDIANA

Miller Carl

VOL. 6 CE 1

SHEET 2 LINE 22

19 Indiana

Bartholomew

Lohmeyer Luther

Grand Son

INDIANA

VOL. 96 2 2 [illegible]

PAGE 4 LINE [illegible]

Miller, Carl
(HEAD OF FAMILY)

W 28 Indiana
(COLOR) (AGE) (BIRTHPLACE) (CITIZENSHIP)

Terre Haute 2nd Ave
(CITY) (STREET) (HOUSE)

OTHER MEMBERS OF FAMILY

NAME	RELATIONSHIP	AGE	BIRTHPLACE	[illegible]
Miller, Gertrude	W	29	Indiana	

INDIANA

INDIANA

Miller, Carl
HEAD OF FAMILY

VOL. 38 E.D. [illegible]

SHEET 8 LINE [illegible]

W 33 Indiana
COLOR AGE BIRTHPLACE CITIZENSHIP

Howard
COUNTY

CITY STREET CROSS REF.

OTHER MEMBERS OF FAMILY

NAME	RELATIONSHIP	AGE	BIRTHPLACE	
Miller, Mary	W	31	Indiana	
— Wanda	D	7	Indiana	

1875 CENSUS—INDEX

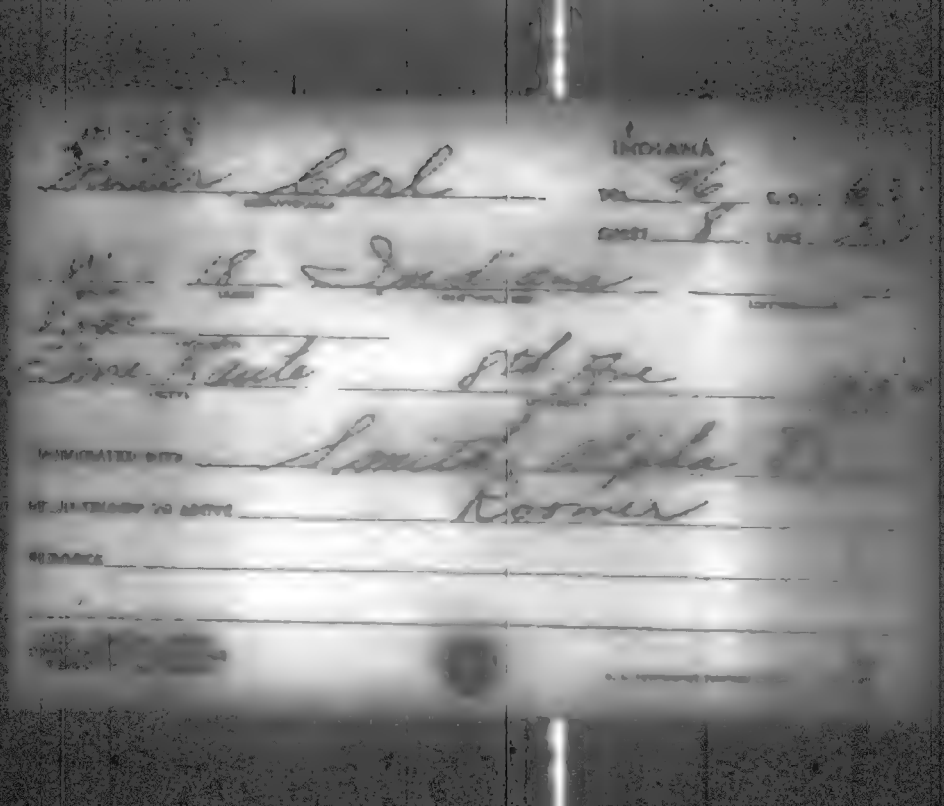

INDIANA

Miller, Carl

45

5

W. 17 Indiana

Lagrange

OTHERWISE WITH Gilbert, Charles

RELATIONSHIP TO ABOVE Guest

REMARKS

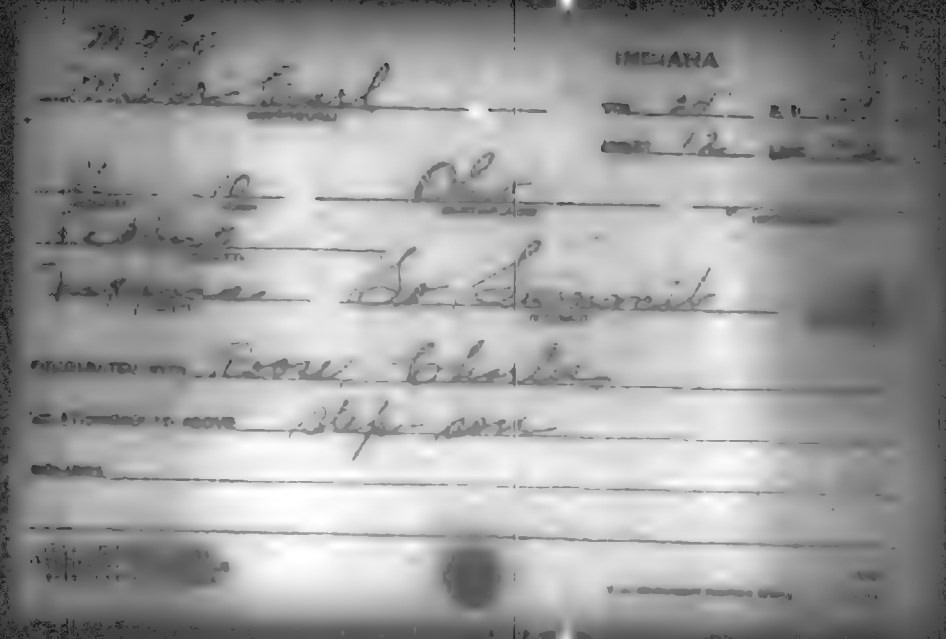

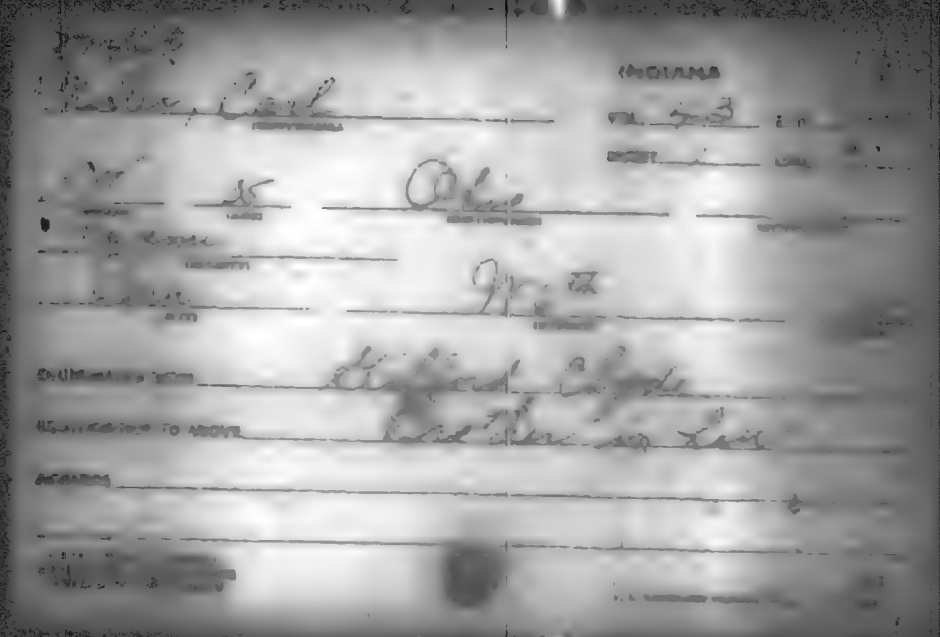

[illegible]

INDIANA

Miller, Sarah
(HEAD OF FAMILY)

VOL. 82 [illegible]

SHEET 1 LINE [illegible]

W 44 Ohio
(WHITE) (AGE) (BIRTHPLACE) (INTERCENSAL)

Union
(COUNTY)

College Corner Brookville
(CITY) (STREET) (CONDITION)

OTHER MEMBERS OF FAMILY

NAME	RELATIONSHIP	AGE	BIRTHPLACE
Miller, Alice	W	35	Indiana
— Mildred	D	17	Ohio
— Donald	S	10	Indiana

[illegible]

[illegible]

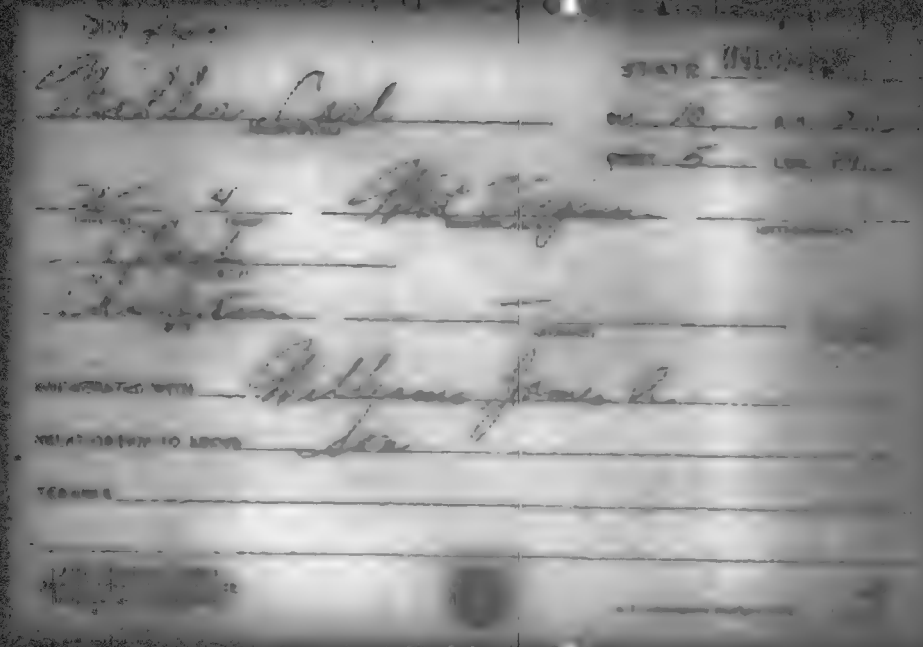

INDIANA

[illegible] Carl A

VOL. 4

SHEET 17

[illegible] 21 Indiana

[illegible]

[illegible] Lafayette

ALLOCATED WITH [illegible] John

RELATIONSHIP TO ABOVE brother in law

REMARKS

INDIANA

INDIANA

Mueller, Carl Albert — VOL. 69 — E. D.

SHEET 5 — LINE

[illegible] 1912 Indiana

[illegible]

Indianapolis Vermont

[illegible] Mueller, Carl [illegible]

[illegible] [illegible]

INDEXED

INDIANA

VOL. 37 E.D.

SHEET 17 LINE

Miller, Carl B

(HEAD OF FAMILY)

W 32 Indiana

OTHER MEMBERS OF FAMILY

NAME	RELATION-SHIP	AGE	BIRTHPLACE
Miller, Clara B.	W	29	Indiana

INDIANA

Miller Carl C
(HEAD OF FAMILY)

VOL. 87 E.D. [illegible]

SHEET 4 LINE [illegible]

W 39 Indiana
(BIRTHPLACE) (BIRTHPLACE)

[illegible]

[illegible] S. Michigan [illegible]
(CITY) (STATE)

OTHER MEMBERS OF FAMILY

NAME	RELATIONSHIP	AGE	BIRTHPLACE	

Living alone

[illegible]

[illegible]

INDIANA

Miller, Carl C. (HEAD OF FAMILY)

VOL. 24 E.D. [illegible]

SHEET 9 LINE 24

[illegible] 36 (AGE) Indiana (BIRTHPLACE)

[illegible]

[illegible] (CITY) Garfield Ave (STREET)

OTHER DEMAGRAPHIC [illegible]

NAME	RELATIONSHIP	AGE	BIRTHPLACE	[illegible]
Miller Carl C.	H	24	Indiana	
[illegible]	S	8	Indiana	
Parett Jessie	B.L.	23	Indiana	
Cummins Eldon	B.L.	18	Indiana	

INDIANA

VOL. 35 E.D. [illegible]

SHEET 9 LINE 40

Miller, Carl D
(HEAD OF FAMILY)

W 30 Indiana
(COLOR) (AGE) (BIRTHPLACE) (CITIZENSHIP)

[illegible]
[illegible]

William
(OTHER)

OTHER MEMBERS OF FAMILY

NAME	RELATIONSHIP	AGE	BIRTHPLACE
Miller, Lea K	W	28	Indiana
— Helen	D	6	Indiana
— Catherine	D	1/12	Indiana

INDIANA

Miller, Carl E (HEAD OF FAMILY)

VOL. 24 E.D. 27

SHEET 5 LINE 24

24 21 Indiana (BIRTHPLACE)

Elkhart (COUNTY)

OTHER MEMBERS OF FAMILY

NAME	RELATIONSHIP	AGE	BIRTHPLACE
Miller, Ruth	24	26	Indiana
Miller, Irene	8	12	Indiana
Floyd	13	13	Indiana

INDIANA

INDIANA

Miller, Carl Edwin
(HEAD OF FAMILY)

VOL. 5 — [illegible]

SHEET 26 — [illegible]

W — 25 — Indiana
(COLOR) (AGE) (BIRTHPLACE) (CITIZENSHIP)

[illegible]
(OCCUPATION)

[illegible] — [illegible]
(CITY) (STREET)

OTHER MEMBERS OF FAMILY

NAME	RELATIONSHIP	AGE	BIRTHPLACE
Miller, Frank H	W	[illegible]	Indiana
— Josephine	D	[illegible]	Ohio
— Sarah K	D	[illegible]	Indiana

INDIANA

Miller, Carl F
(HEAD OF FAMILY)

VOL. 111 E.D. [illegible]

SHEET 1 LINE 8

W 26 Illinois
(COLOR) (AGE) (BIRTHPLACE) (CITIZENSHIP)

White
(COUNTY)

(CITY) (STREET) (HOUSE NO.)

OTHER MEMBERS OF FAMILY

NAME	RELATIONSHIP	AGE	BIRTHPLACE
Miller, Marguerite	W	23	Indiana

M 460

INDIANA

Miller, Carl F.
(HEAD OF FAMILY)

VOL. 16 E.D. [illegible]

SHEET 11 LINE [illegible]

W. 28 Illinois
(COLOR) (AGE) (BIRTHPLACE) (CITIZENSHIP)

Clinton

Frankfort Not Reported
(CITY) (STATE) (COUNTY)

OTHER MEMBERS OF FAMILY

NAME	RELATIONSHIP	AGE	BIRTHPLACE
Miller, Mary M.	W	25	Illinois
— Carl W.	S	1 1/12	Indiana

INDIANA

Miller, Carl F
(HEAD OF FAMILY)

VOL. 42 E.D. [illegible]

SHEET 9 LINE 2

W 42 Indiana
(COLOR) (AGE) (BIRTHPLACE) (CITIZENSHIP)

Miami
(COUNTY)

Peru W 3rd 3[illegible]
(CITY) (STREET) (HOUSE NO.)

OTHER MEMBERS OF FAMILY

NAME	RELATIONSHIP	AGE	BIRTHPLACE
Miller, Henry J	B	56	Indiana
" [illegible]	B	54	Indiana
" Catharine F	Sr	52	Indiana

57460

INDIANA

Moeller, Carl F. (HEAD OF FAMILY)

VOL. 98 E.D. [illegible]

SHEET 6 LINE [illegible]

W (COLOR) 38 (AGE) Indiana (BIRTHPLACE) (CITIZENSHIP)

Vogo (COUNTY)

Terre Haute (CITY) South 15th (STREET) [illegible] (STATE OR MAIL)

OTHER MEMBERS OF FAMILY

NAME	RELATIONSHIP	AGE	BIRTHPLACE	[illegible]
Moeller Josephine M	W	23	Indiana	
" Carl J.	S	2 1/4	Indiana	
" Rosemary C	D	1	Indiana	

INDIANA

Mueller Carl G. (HEAD OF FAMILY) VOL. 69 E.D. 16[illegible]

SHEET 5 LINE 28

W (COLOR) 73 (AGE) Hanover (BIRTHPLACE) 1866 No. 1871 (ENTRY)

Marion (COUNTY)

Indianapolis (CITY) Vermont (STREET) 1218 (HOUSE NO.)

OTHER MEMBERS OF FAMILY

NAME	RELATIONSHIP	AGE	BIRTHPLACE	[illegible]
Mueller Mary C.	W	68	Indiana	
—— Nellie	S	42	Indiana	
—— Clara	D L	32	Indiana	
—— Marie	G D	13	Indiana	
—— Frances	G D	6	Indiana	

[illegible] #1 [illegible] #2

STATE Indiana

Mueller Carl Sr.

HEAD OF FAMILY—CONTINUED

OTHER MEMBERS OF FAMILY—CONTINUED

NAME	RELATIONSHIP	AGE	BIRTHPLACE	[illegible]
Mueller, Helen	G D	3 3/12	Indiana	
Carl Albert	G S	1 4/12	Indiana	

#2 [illegible] #1

INDIANA

Miller, Carl H (HEAD OF FAMILY)

VOL. 48 E.D. 64

SHEET 5 LINE 87

W (COLOR) 20 (AGE) Indiana (BIRTHPLACE) (CITIZENSHIP)

Parke (COUNTY)

(CITY) (STREET) (HOUSE NO.)

OTHER MEMBERS OF FAMILY

NAME	RELATIONSHIP	AGE	BIRTHPLACE	[illegible]
Miller, Wannetah	W	22	Indiana	

1920 CENSUS—FIDEL
DENOTES [illegible]
[illegible]

[illegible]

M 160

INDIANA

Miller, Carl J

VOL. 61 CO. [illegible]

SHEET 14 LINE 22

W 28 Germany 1913 [illegible]

Marion

— Brill [illegible]

ADMINISTRATED WITH Brill, John

RELATIONSHIP TO ABOVE Boarder

REMARKS

INDIANA

Mueller, Carl J. (HEAD OF FAMILY) VOL. 66 E.D. [illegible]

SHEET 21 LINE 18

W 32 Indiana (BIRTHPLACE) (INTERVIEWER)

Marion (COUNTY)

Indianapolis (CITY) Lynn Ave (STREET) [illegible]

OTHER MEMBERS OF FAMILY

NAME	RELATIONSHIP	AGE	BIRTHPLACE	[illegible]
Mueller, Flora	W	30	Indiana	
— Lucille	D	5 7/12	Indiana	
— Bertha	D	3 1/12	Indiana	
— Dorothy	D	1 1/12	Indiana	

M 460

INDIANA

Miller, Carl J

VOL. 69 E.D. 146

SHEET 15 LINE 17

W 29 Kentucky

Pearson

Indianapolis E. Washington

OTHER MEMBERS OF FAMILY

NAME	RELATIONSHIP	AGE	BIRTHPLACE
Miller, Evelyn	W	23	Kentucky

M 460

INDIANA

Miller, Carl L
(HEAD OF FAMILY)

VOL. 5 E.D. 88

SHEET 16 LINE 8 A

W (COLOR) 13 (AGE) Nassau (BIRTHPLACE) 1885 Jan 1885 (BIRTHDATE)

Allen (COUNTY)

Fort Wayne (CITY) Wells (STREET) 485 (HOUSE NO.)

OTHER MEMBERS OF FAMILY

NAME	RELATIONSHIP	AGE	BIRTHPLACE	[illegible]
Miller, Anna	W	52	Indiana	
Mears, Myrtle	Ad D	28	Indiana	
— Evelyn	G D	10	Indiana	
Kenlin Carl	N	15	Indiana	
— Paul	N	22	Indiana	

[illegible]

INDIANA

Miller, Carl L.

VOL. 95 E.D. [illegible]

SHEET 4 LINE [illegible]

[illegible] 14 Indiana

[illegible]

[illegible]

[illegible]

COORDINATED WITH Southern Harry [illegible]

RELATIONSHIP TO ABOVE [illegible]

REMARKS

INDIANA

Miller Carl L — HEAD OF FAMILY

VOL. 110 EA. 2[illegible]

SHEET 9 LINE [illegible]

W 30 Indiana — [illegible]

Wayne

Richmond — South West Third 22

OTHER MEMBERS OF FAMILY

NAME	RELATIONSHIP	AGE	BIRTHPLACE
Miller Grace	W	27	New York
— Rosa W	S	8	Indiana
— Helen E	D	5	Indiana
Duffield Lottie	M L	50	Michigan
" Mary E	S	18	New York

INDIANA

Miller, Carl L. (HEAD OF FAMILY) VOL. 27 E.D. 25

SHEET 2 LINE 42

W (COLOR) 35 (AGE) Indiana (BIRTHPLACE) (CITIZENSHIP)

Fulton (COUNTY)

(CITY) (STREET) (HOUSE NO.)

OTHER MEMBERS OF FAMILY

NAME	RELATIONSHIP	AGE	BIRTHPLACE
Miller, Maud	W	33	Illinois
— Agnes M	D	12	Indiana
— Esther H	D	10	Indiana
— Ruth B	D	7	Indiana
— Charles	W	[illegible]	Indiana

$1 per
$4

STATE Indiana

Miller, Carl L

HEAD OF FAMILY—CONTINUED

OTHER MEMBERS OF FAMILY—CONTINUED

NAME	RELATIONSHIP	AGE	BIRTHPLACE	[illegible]
Miller, John C	L	5	Indiana	

PD 460

INDIANA

Miller, Carl L
(HEAD OF FAMILY)

VOL. 82 E.D. 156

SHEET 10 LINE 67

W (COLOR) 21 (AGE) Sweden (BIRTHPLACE) 1902 or 1910 (DEPENDENCY)

Foster (COUNTY)

Foster (CITY) Beam (STREET) (HOUSE NO.)

OTHER MEMBERS OF FAMILY

NAME	RELATIONSHIP	AGE	BIRTHPLACE	[illegible]
Miller, Lawrence J	W	19	Indiana	

1910 CENSUS [illegible]
[illegible]

M 460

INDIANA

Miller, Carl M
(HEAD OF FAMILY)

VOL. 155 E.D. 118

SHEET 3 LINE 40

W 52 Indiana
(COLOR) (AGE) (BIRTHPLACE) (CITIZENSHIP)

La Porte
(COUNTY)

La Porte L
(CITY) (STREET) (HOUSE NO.)

OTHER MEMBERS OF FAMILY

NAME	RELATIONSHIP	AGE	BIRTHPLACE	[illegible]
Miller, Ida	W	48	Germany	[illegible]
— Harry	S	27	Indiana	
— Ralph	—	24	Indiana	
— Walter	—	17	—	
— Carl	—	14	—	

1910 CENSUS SHEET
DEPARTMENT OF COMMERCE
BUREAU OF THE CENSUS

#1 W #2

U.S. GOVERNMENT PRINTING OFFICE

STATE Indiana

Miller, Carl M.

OTHER MEMBERS OF FAMILY—CONTINUED

NAME	RELATION-SHIP	AGE	BIRTHPLACE	
Miller, Roy G	S	11	Indiana	
— Margaret	D	5	Ill.	

#2 sheet #1

M 460

INDIANA

Miller, Carl O (HEAD OF FAMILY)

VOL. 34 E.D. 143

SHEET 10 LINE 83

W (COLOR) 32 (AGE) Indiana (BIRTHPLACE) (CITIZENSHIP)

Huntington (COUNTY)

Andrews (CITY) Bellville (STREET) (HOUSE NO.)

OTHER MEMBERS OF FAMILY

NAME	RELATIONSHIP	AGE	BIRTHPLACE
Miller, Minnie M	W	27	Indiana
" Carl L	S	9	Indiana
" Mary L	D	6	Indiana
" Nordaa G	D	3 9/12	Indiana

[illegible]

DYSTANSA

Miller Carl P. (DEPARTMENT)

VOL. 79 E.D. [illegible]

SHEET 16 LINE 2

W (COLOR) 32 (AGE) Indiana (BIRTHPLACE) (CITIZENSHIP)

Noble (COUNTY)

Kendallville (CITY) East Grove (STREET) [illegible]

EXAMINATED WITH Buckey Mary

RELATIONSHIP TO ABOVE Son in Law

REMARKS

M 960

INDIANA

Vol. 4 E.D. 2

Sheet 17 Line 5

Miller Carl P
HEAD OF FAMILY

W 28 Indiana
COLOR SEX AGE BIRTHPLACE

Fort Wayne Allen Washington
CITY COUNTY TOWNSHIP

OTHER MEMBERS OF FAMILY

NAME	RELATIONSHIP	AGE	BIRTHPLACE
Miller Clara	W	29	Michigan
Swanson Henry	B L	17	Indiana

Miller

Miller Carl P. H

(HEAD OF FAMILY)

INDIANA

VOL. 4 E.D. 36

SHEET 13 LINE 27

W 26 Indiana

(COLOR) (AGE) (BIRTHPLACE) (CITIZENSHIP)

Tilton

(OCCUPATION)

Fort Wayne Esmond

(CITY) (COUNTY) (STATE)

OTHER MEMBERS OF FAMILY

NAME	RELATIONSHIP	AGE	BIRTHPLACE	[illegible]
Miller, Stella V	W	26	Ohio	

INDIANA

Mullen, Carl R (HEAD OF FAMILY)

VOL. 71 E.D. 22

SHEET 8 LINE 25

W (COLOR) 58 (AGE) Germany (BIRTHPLACE) 1892 [illegible] (BIRTHDATE)

Marion (COUNTY)

Indianapolis (CITY) Parkway (STREET) [illegible] (HOUSE NO.)

OTHER MEMBERS OF FAMILY

NAME	RELATIONSHIP	AGE	BIRTHPLACE	[illegible]
Mullen, Bertha	W	57	Austria	[illegible]
— Otto W	S	28	Indiana	
— Fred	S	20	Indiana	
— Carl A	S	19	Indiana	

1910 CENSUS INDEX

U.S. GOVERNMENT PRINTING OFFICE

INDIANA

Miller, Carl Robert

VOL. 73 E.D. [illegible]

SHEET 8 LINE 27

W 17 Indiana

Marion

Indianapolis S. Addison

KINDERGARTEN WITH Miller, Wm L

RELATIONSHIP TO ABOVE Brother

REMARKS

INDIANA

Miller, Carl T (HEAD OF FAMILY) VOL. B6 C.V. [illegible]

SHEET 6 LINE [illegible]

W (COLOR) B1 (AGE) Indiana (BIRTHPLACE) (CITIZENSHIP)

Henry (COUNTY)

Middletown (CITY) Columbia Ave (STREET) (HOUSE NO.)

OTHER MEMBERS OF FAMILY

NAME	RELATIONSHIP	AGE	BIRTHPLACE	
Miller, Mary C	W	22	Indiana	

M 460

INDIANA

Mubler Carl V — VOL. 9 E.D. 2[illegible]

SHEET 3 LINE 9[illegible]

W 46 Indiana

Clay

Bowling Green

OTHER MEMBERS OF FAMILY

NAME	RELATIONSHIP	AGE	BIRTHPLACE
Mubler Sadie A	W	39	Indiana
- Edward J	S	16	Indiana
- Helen L	D	15	Indiana
- Elizabeth L	D	11	Indiana
- Francis H	D	4 9/12	Indiana

M 460

INDIANA

Mueller Carl W (HEAD OF FAMILY)

VOL. 4 E.D. 5

SHEET 2 LINE 45

W (COLOR) 27 (AGE) Dreadey (BIRTHPLACE) 1905 [illegible] (CITIZENSHIP)

Allen (COUNTY)

Ft Wayne (CITY) Oliver (STREET) [illegible]

OTHER MEMBERS OF FAMILY

NAME	RELATIONSHIP	AGE	BIRTHPLACE	[illegible]
Mueller Nora S	W	21	Indiana	
" Russell W	S	2 1/12	Indiana	
" Marsile A	D	1/12	Indiana	

1920 CENSUS INDEX
DEPARTMENT OF COMMERCE
BUREAU OF THE CENSUS

Aid

U.S. DEPARTMENT OF COMMERCE

M460

INDIANA

Miller, Carl H

VOL. 74 E.D. 152

SHEET 7 SEC. 24

H 2½ Indiana

Marshall

ENUMERATED WITH Holley, George L

RELATIONSHIP TO ABOVE Grand Son

REMARKS

M 460

INDIANA

Miller Carl W
(HEAD OF FAMILY)

VOL. 56 E.D. [illegible]

SHEET 8 LINE 47

W 26 Indiana
(COLOR) (AGE) (BIRTHPLACE) (CITIZENSHIP)

[illegible]
(COUNTY)

Madrigan Ohio
(CITY) (STATE) (COUNTY)

OTHER MEMBERS OF FAMILY

NAME	RELATIONSHIP	AGE	BIRTHPLACE
Miller, Bessie	W	24	Ind
" Roger	S	10/12	Ind

M 460

INDIANA

Mohler, Carlene
(HEAD OF FAMILY)

VOL. 26 E.D. 12

SHEET 7 LINE 6

W 33 Indiana
(BIRTHPLACE)

Fannville
(CITY)

Walnut
(STREET)

OTHER MEMBERS OF FAMILY

NAME	RELATIONSHIP	AGE	BIRTHPLACE	[illegible]
Mohler, Glen	S.	13	Indiana	

M460

Miller Carley

STATE INDIANA

VOL. 56 E.D. 281

SHEET 4 LINE 17

[illegible] Indiana

[illegible]

CONSTRUCTED WITH Helt Albert

RELATIONSHIP TO ABOVE [illegible]

REMARKS

[illegible]

[illegible] Helt Carley

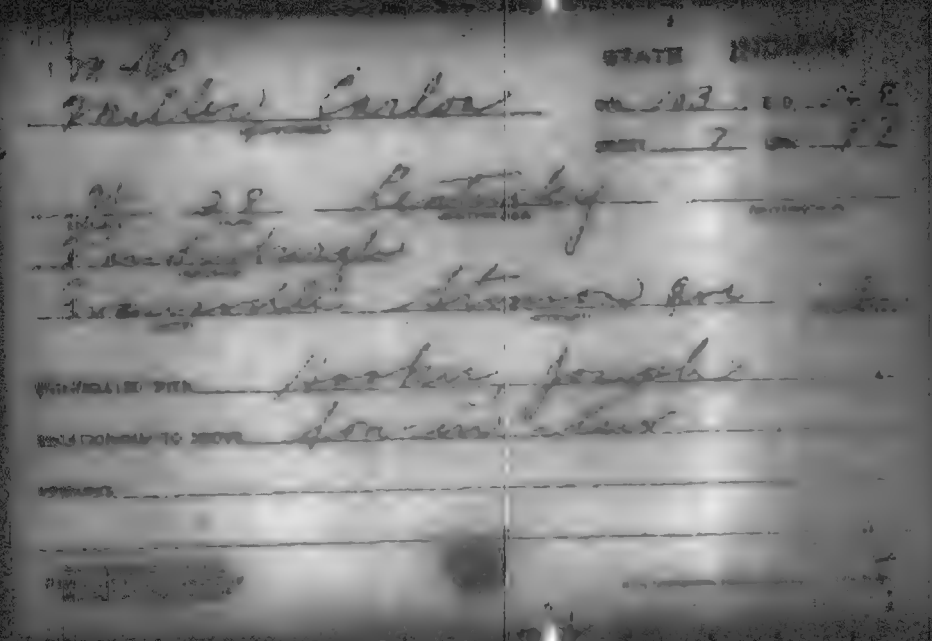

INDIANA

Miller Carlton B
(HEAD OF FAMILY)

VOL. 15 E.D. [illegible]

SHEET 6 LINE [illegible]

W [illegible] Indiana
(COLOR) (AGE) (BIRTHPLACE) (CITIZENSHIP)

Delaware
(COUNTY)

(STATE) (STREET)

OTHER MEMBERS OF FAMILY

NAME	RELATIONSHIP	AGE	BIRTHPLACE
Miller Caroline	W	48	Indiana
" Ruth	D	19	Indiana

INDIANA

Miller, Carlton H (HEAD OF FAMILY) VOL. 86 E.D. [illegible]

SHEET 5 LINE [illegible]

W. 30 (AGE) Indiana (BIRTHPLACE) (CITIZENSHIP)

St. Joseph

Michigan City Lincoln Way East [illegible]

OTHER MEMBERS OF FAMILY

NAME	RELATIONSHIP	AGE	BIRTHPLACE
Miller, Hazel	W.	32	Michigan
Mary	D.	5 [illegible]	Indiana
William	S.	1 [illegible]	Indiana

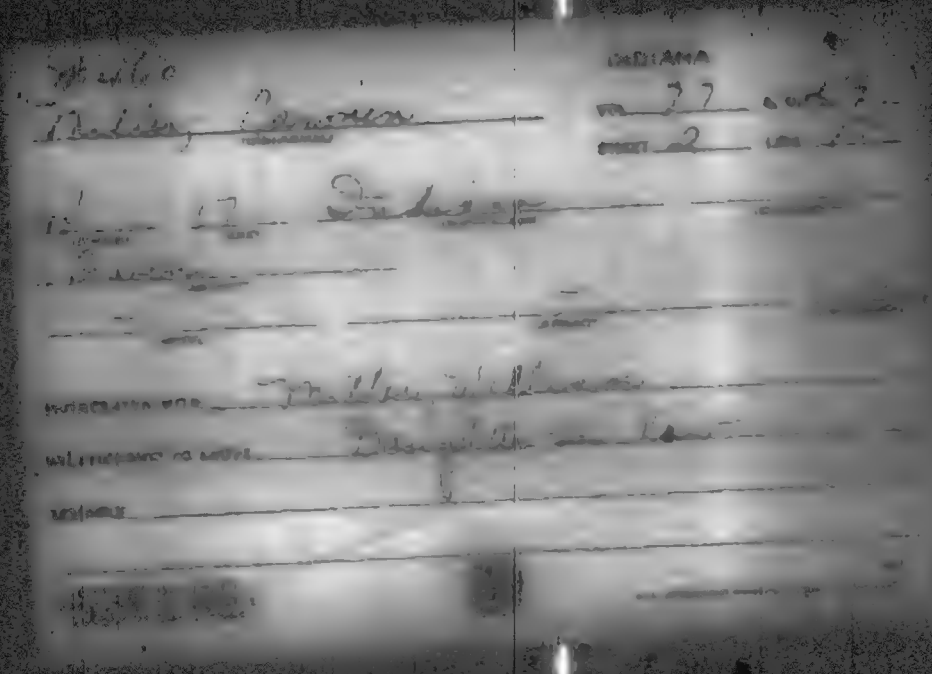

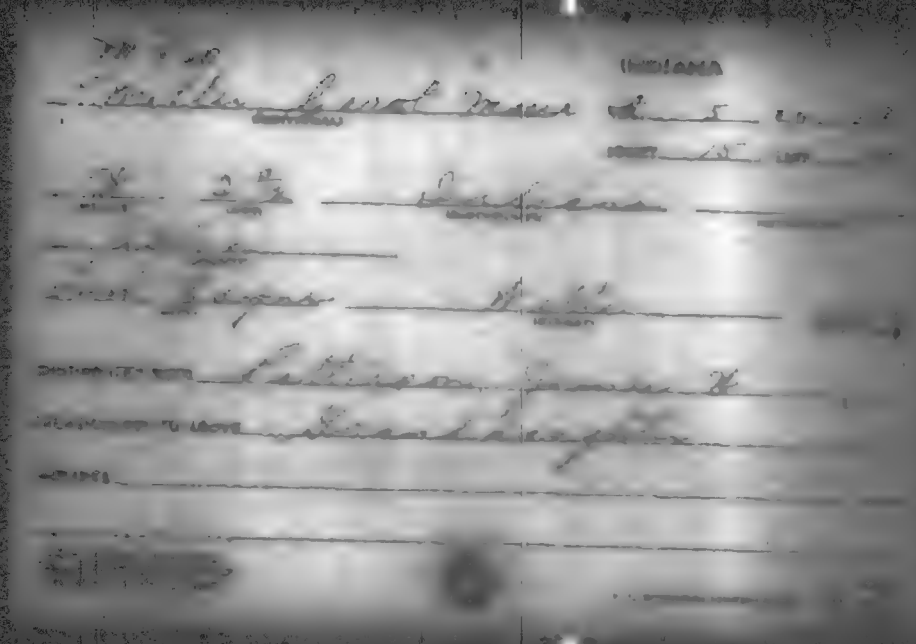

INDIANA

[illegible] Carolina

[illegible] 63

[illegible] 2

[illegible] 85 [illegible] 18[illegible]

[illegible]

[illegible] Polis [illegible] College Ave

[illegible] Forster, John G.

[illegible] TO ABOVE [illegible] in law

[illegible]

INDIANA

Miller, Caroline — HEAD OF FAMILY — VOL. 11 — SHEET 9

— — — —

INDIANA

Miller, Caroline

VOL. 64

SHEET 13

W 71 Germany 189

Marion

Indianapolis Capital Ave

Deutsches Altenheim, Old Lad

not reported

Miller, Caroline
HEAD OF FAMILY

INDIANA

VOL. 2a E.D. [illegible]

SHEET 7 LINE 5[illegible]

W [illegible]
COLOR [illegible]

Indiana
BIRTHPLACE

Decatur
Grumbrig
[illegible]

North Broadway
STREET

[illegible]
INDEX

OTHER MEMBERS OF FAMILY

NAME	RELATIONSHIP	AGE	BIRTHPLACE
Miller, Marsh	L	53	Indiana
—— Flora	D	48	Indiana

Mueller, Caroline
(INDIVIDUAL)

INDIANA

VOL. 2 E.D.

SHEET 3 LINE

W 63 Indiana
(SPACE) (AGE) (BIRTHPLACE) (BIRTHDATE)

Allen
(COUNTY)

— —
(CITY) (STREET)

CHARGED WITH Mueller, Wm. C

RELATIONSHIP TO ABOVE Mother

REMARKS

INDIANA

VOL. [illegible] E.D. [illegible]

SHEET 11 LINE [illegible]

[illegible] Indiana

[illegible]

[illegible]

[illegible]

[illegible] WITH Minnes, William H

[illegible]

[illegible]

INDIANA

Miller, Caroline
(HEAD OF FAMILY)

VOL. 3 E.D. [illegible]

SHEET 4 LINE [illegible]

W 43 Ohio
(SEX) (AGE) (BIRTHPLACE) (CITIZENSHIP)

Allen
(COUNTY)

Fort Wayne Greenwood
(CITY) (STREET) (HOUSE)

OTHER MEMBERS OF FAMILY

NAME	RELATIONSHIP	AGE	BIRTHPLACE
Sells, Alfred	S	18	Ohio
—— George A	S	[illegible]	Ohio
Black, Lawrence	Bo	37	Ohio
—— Helen	Bo	16	Ohio

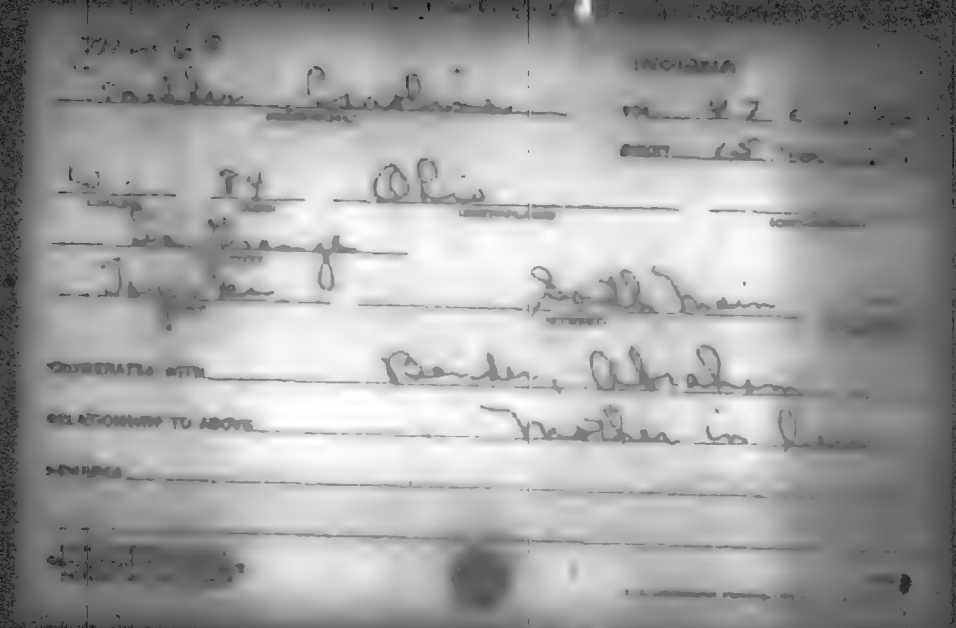

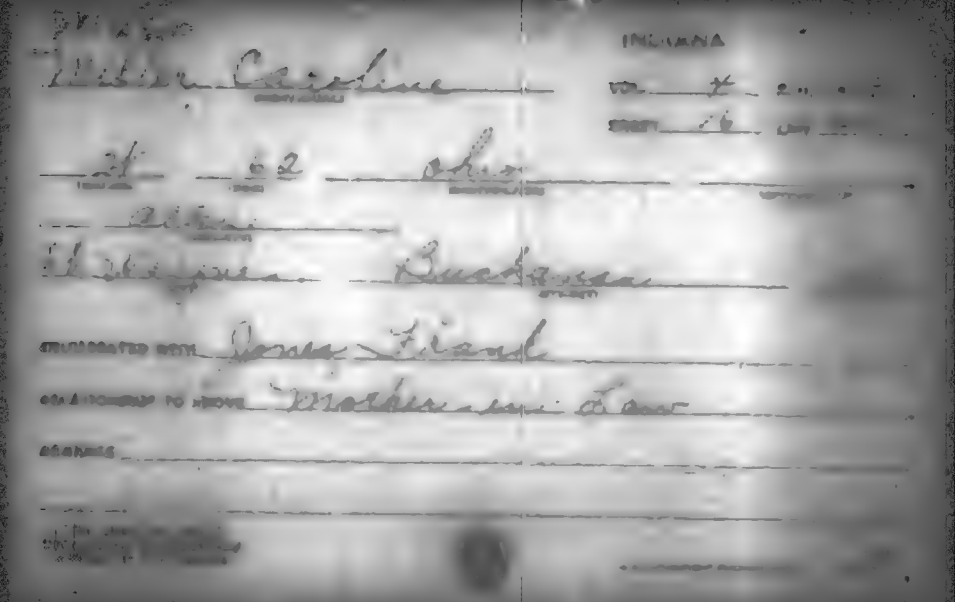

INDIANA

Miller Caroline

VOL. 4

SHEET 16

24 62 Ohio

Alex

Buchanan

ACCOMPANIED WITH Jones Frank

RELATIONSHIP TO ABOVE Mother in Law

REMARKS

INDIANA

Miller, Caroline
(HEAD OF FAMILY)

VOL. 13 E.D. [illegible]

SHEET 3 LINE [illegible]

W (COLOR) 77 (AGE) Ohio (BIRTHPLACE) (CITIZENSHIP)

Cass (COUNTY)

(CITY) (STREET) (HOUSE)

OTHER MEMBERS OF FAMILY

NAME	RELATIONSHIP	AGE	BIRTHPLACE
Miller, Nora L	D	35	Indiana

[illegible]

INDIANA

Mueller Caroline

VOL. 18 E.D. 4

SHEET 4 LINE 42

W 73 Pennsylvania

Allerton

OTHER MEMBERS OF FAMILY

NAME	RELATIONSHIP	AGE	BIRTHPLACE
Gebert, Laura	D	43	Pennsylvania
— Dora	D	41	Ohio
— Gusta	D	28	Ohio
— Leonard	D	32	Ohio

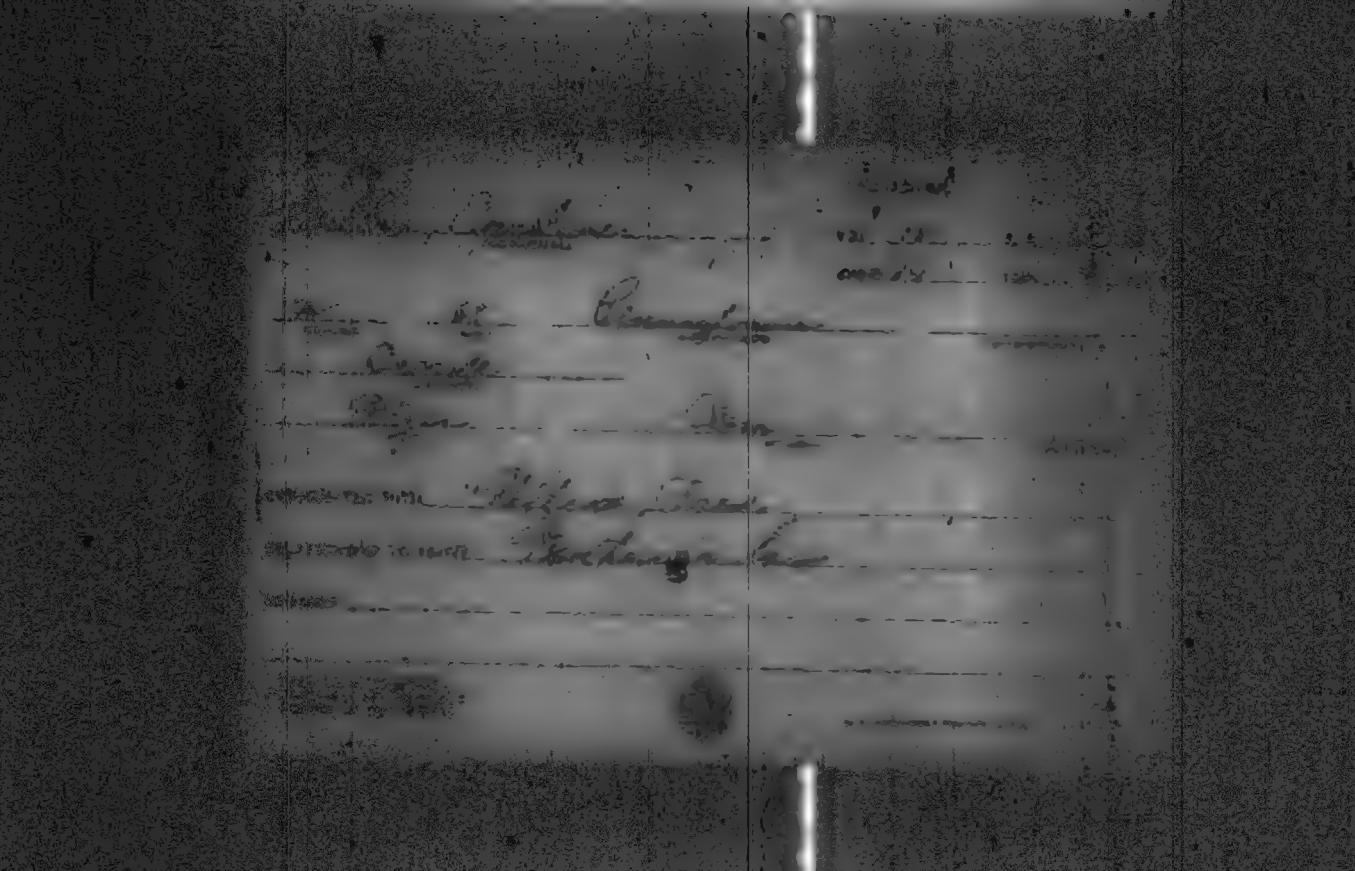

[illegible]

INDIANA

Miller Caroline F

(HEAD OF FAMILY)

VOL. 43 E.D. [illegible]

SHEET 7 LINE [illegible]

W 64 Indiana

(COLOR) (AGE) (BIRTHPLACE) (CITIZENSHIP)

Miami

Ohio Spring

(BIRTH) (CITIZENSHIP) (MARITAL)

OTHER MEMBERS OF FAMILY

NAME	RELATIONSHIP	AGE	BIRTHPLACE
Miller, Benjamin	S	45	Indiana
David T	S	33	Indiana
Andrew J	S	29	Indiana

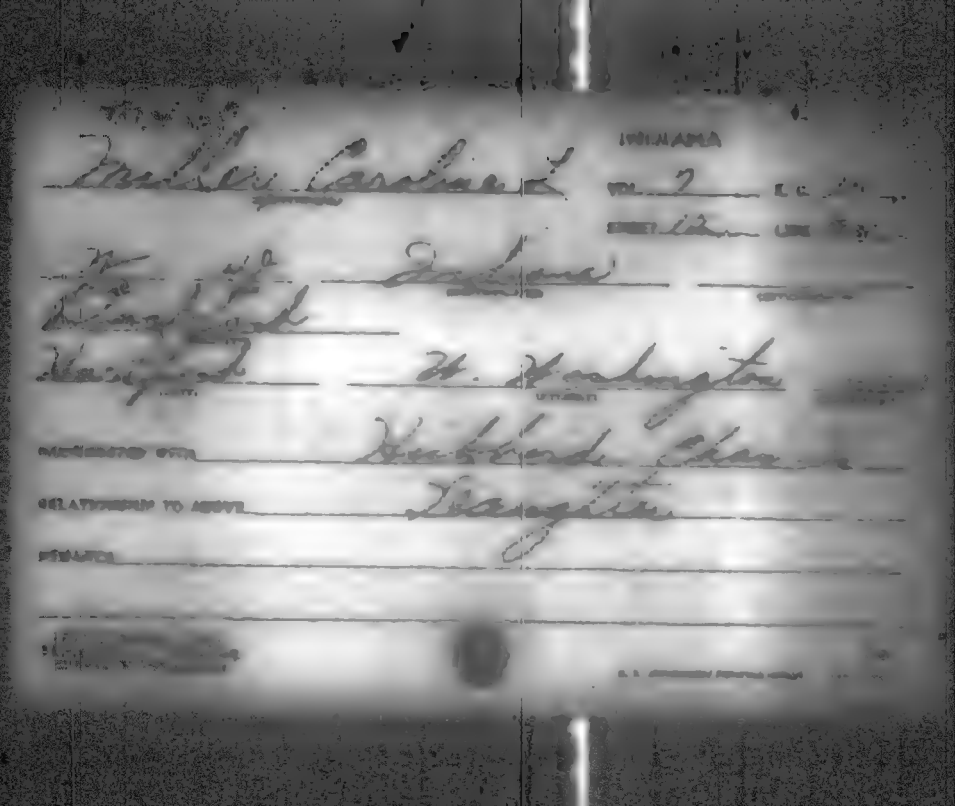

INDIANA

Miller, Caroline M. (HEAD OF FAMILY) — VOL. 12 — E.D. [illegible]

SHEET 5 — LINE [illegible]

W (WHITE) — 36 (AGE) — Indiana (BIRTHPLACE) — [illegible]

[illegible] (MARITAL)

Logansport — Helen (STREET) — [illegible]

OTHER MEMBERS OF FAMILY

NAME	RELATIONSHIP	AGE	BIRTHPLACE
Miller, Ernest	S	16	Indiana
— George L	S	15	Indiana
— Howard L	S	13	Indiana

INDIANA

Miller, Caroline M. (HEAD OF FAMILY)

VOL. 31 E.D. 132

SHEET 1 LINE 11

W (COLOR) 65 (AGE) Iowa (BIRTHPLACE) (CITIZENSHIP)

Ironwood (COUNTY)

Rokomo (CITY) North Courtland (STREET) (HOUSE NO.)

OTHER MEMBERS OF FAMILY

NAME	RELATIONSHIP	AGE	BIRTHPLACE
Miller, Ruth M	D	24	Indiana

No. 460

INDIANA

Miller, Carrie
(HEAD OF FAMILY)

VOL. 67 E.D. 147

SHEET 3 LINE 46

W (COLOR) 48 (AGE) Illinois (BIRTHPLACE) (CITIZENSHIP)

Marion (COUNTY)

Indianapolis (CITY) East Pratt (STREET) (HOUSE)

OTHER MEMBERS OF FAMILY

NAME	RELATIONSHIP	AGE	BIRTHPLACE	[illegible]
Walker, Harry C	S	25	Indiana	
Berry, Frank F	D	22	Indiana	
Walker, Marion	D	20	Indiana	
—— Mildred	D	18	Indiana	
Berry, Robert K	S. S.	1	Indiana	

[illegible]

[illegible]

A460

Miller Carrie

STATE [illegible]

VOL. 106 E.D. [illegible]

FREED 2 LINE [illegible]

W 17 Indiana 1

Wabash

ENUMERATED WITH Shelby S. [illegible]

RELATIONSHIP TO ABOVE Self Daughter

REMARKS

M 460

INDIANA

Miller, Carrie

VOL. 61 E.D. [illegible]

SHEET 4 LINE [illegible]

[illegible] [illegible] Indiana

[illegible]

Indianapolis North Meridian [illegible]

CHRISTIAN NAME [illegible]

RELATIONSHIP TO ABOVE Maid

REMARKS

INDIANA

Miller, Carrie (HEAD OF FAMILY)

VOL. 66 E.C. [illegible]

SHEET 23 LINE [illegible]

W (COLOR) 27 (AGE) Indiana (BIRTHPLACE) (MONTH)

Marion (COUNTY)

Indianapolis (CITY) Fairview Settlement (STREET)

OTHER MEMBERS OF FAMILY

NAME	RELATIONSHIP	AGE	BIRTHPLACE
Miller, Harry A.	S.	6	Indiana
[illegible] L.	D.	5 7/12	Indiana
Paul L.	S.	4/12	Indiana
and 3 Boarders			

INDIANA

Fuller, Carrie (HEAD OF FAMILY)

VOL. 12 E.D. [illegible]

SHEET 2 LINE [illegible]

W (COLOR) 65 (AGE) Indiana (BIRTHPLACE) (CITIZENSHIP)

Ass (COUNTY)

Logansport Erie Ave (STREET) [illegible]

OTHER MEMBERS OF FAMILY

NAME	RELATIONSHIP	AGE	BIRTHPLACE
Fuller, Frederick W	S	36	Indiana

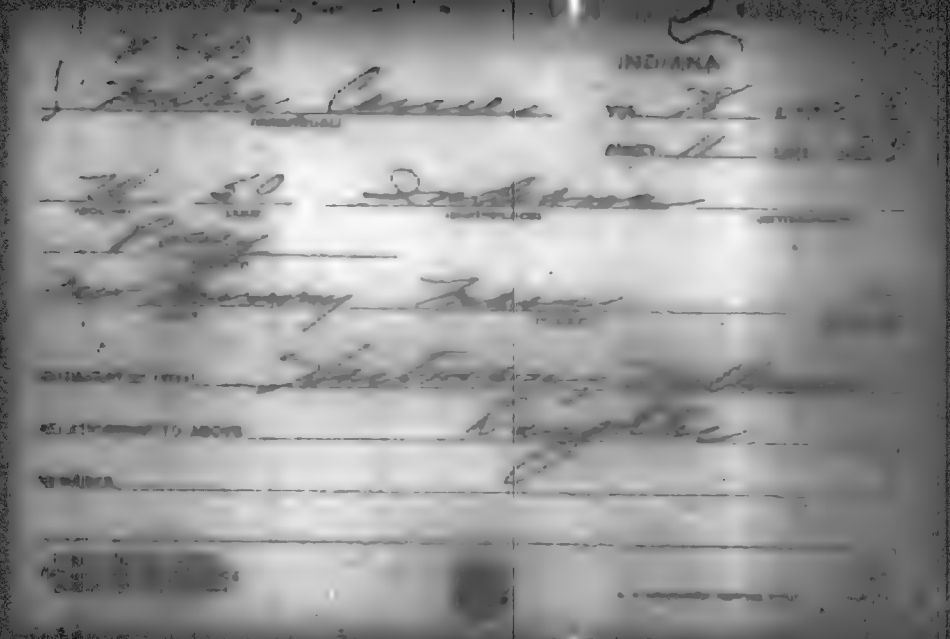
INDIANA

INDIANA

Wilder, Carrie

VOL. 8 C.T. 3

PAGE 14 LINE

W 34 Iowa

Iowa

Indianapolis W. South

Bryant Francis

Owner

GENERAL

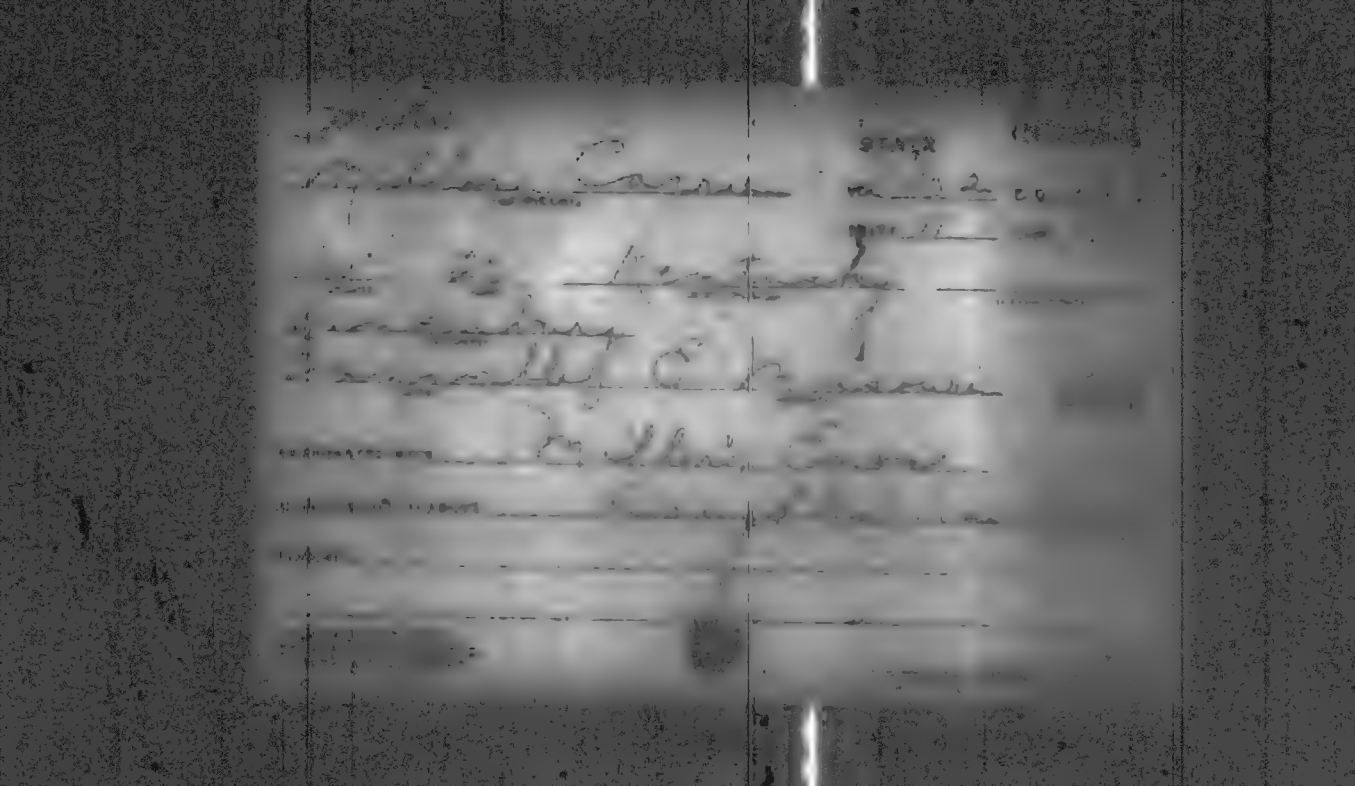

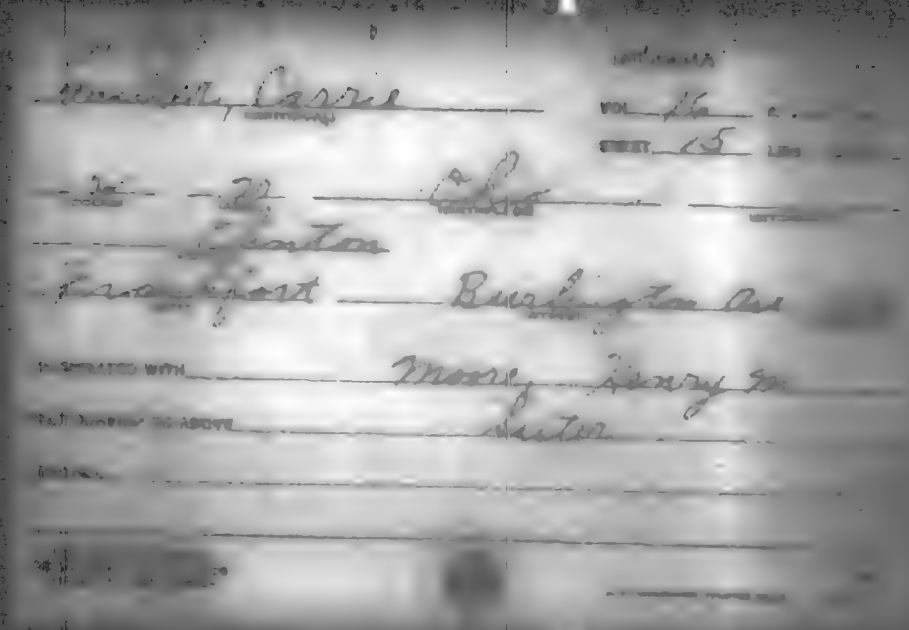

INDIANA

Miller Carrie
(HEAD OF FAMILY)

VOL. 56 E.D. [illegible]

SHEET 4 LINE [illegible]

W 65 Pennsylvania
(COLOR) (AGE) (BIRTHPLACE) (CITIZENSHIP)

[illegible] Pate
(COUNTY)

Michigan Jackson
(CITY) (STREET) [illegible]

OTHER MEMBERS OF FAMILY

NAME	RELATIONSHIP	AGE	BIRTHPLACE	

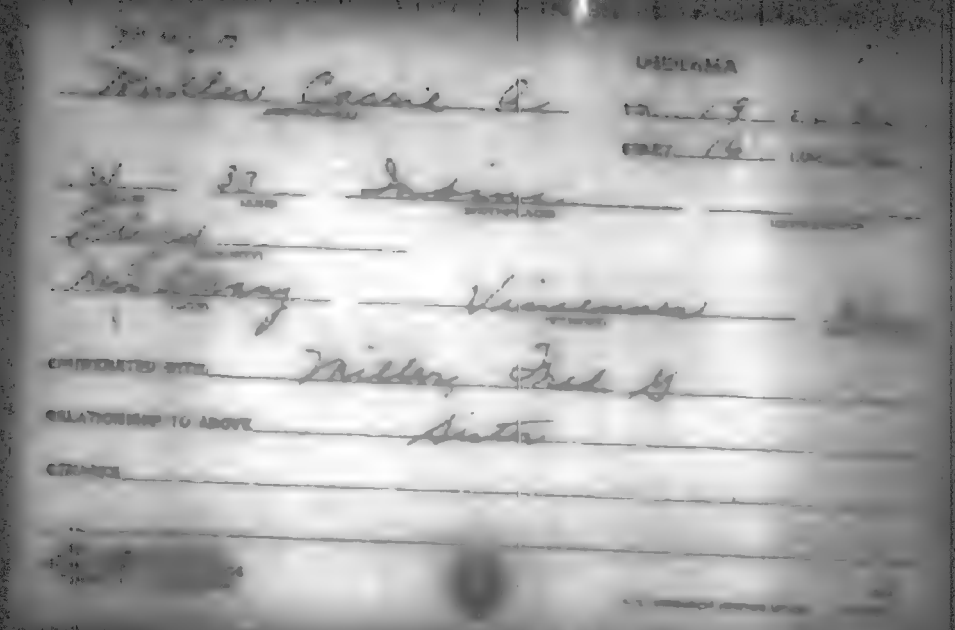

INDIANA

Miller, Carrie B (HEAD OF FAMILY) VOL. 63 E.D. 3 V

SHEET 11 LINE [illegible]

B (COLOR) 53 (AGE) Kentucky (BIRTHPLACE) (CITIZENSHIP)

[illegible]

Indianapolis (CITY) Hendrix (COUNTY)

OTHER MEMBERS OF FAMILY

NAME	RELATIONSHIP	AGE	BIRTHPLACE
Miller, Alberta	D	12	Indiana

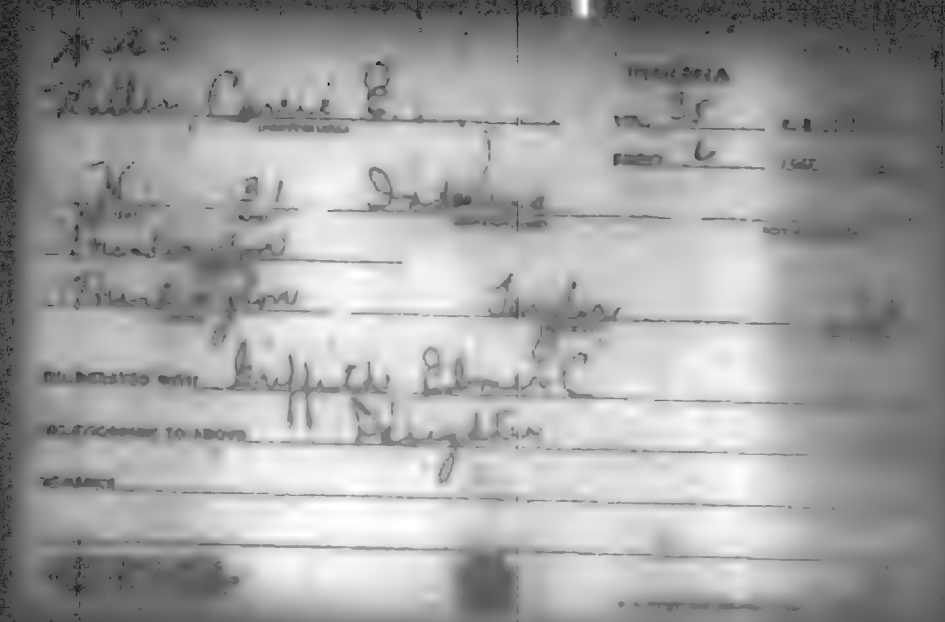

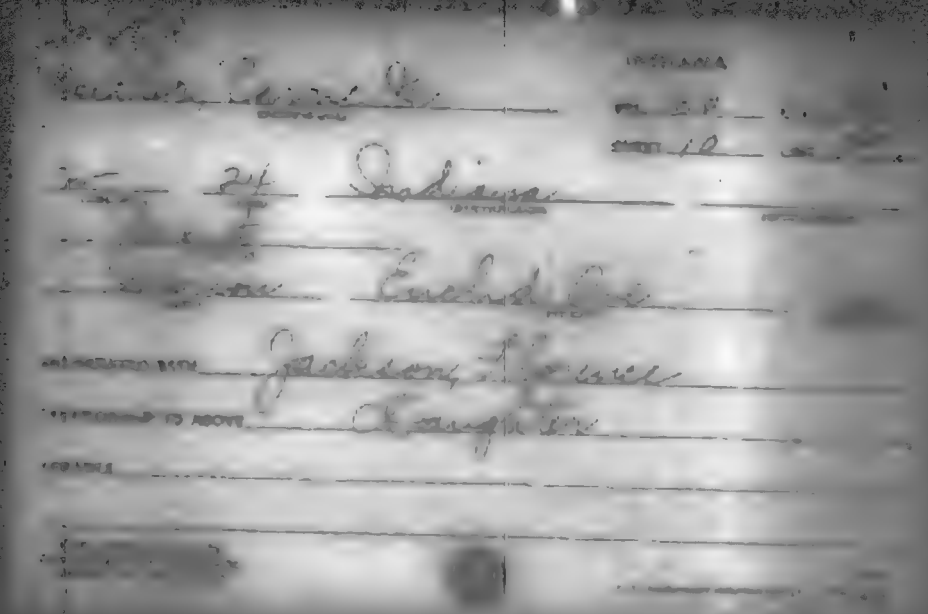

INDIANA

Miller, Carrie O (HEAD OF FAMILY)

VOL. 18 E.

SHEET 1 LINE

W (SEX) 59 (AGE) Indiana (BIRTHPLACE) (CITIZENSHIP)

Dearborn

Lawrenceburg (CITY) East High (STREET) 5

OTHER MEMBERS OF FAMILY

NAME	RELATIONSHIP	AGE	BIRTHPLACE
Alford, Frank E	S L	30	Indiana
" Clara O	D	33	Indiana

1910 CENSUS SHEET

U. S. GOVERNMENT PRINTING OFFICE

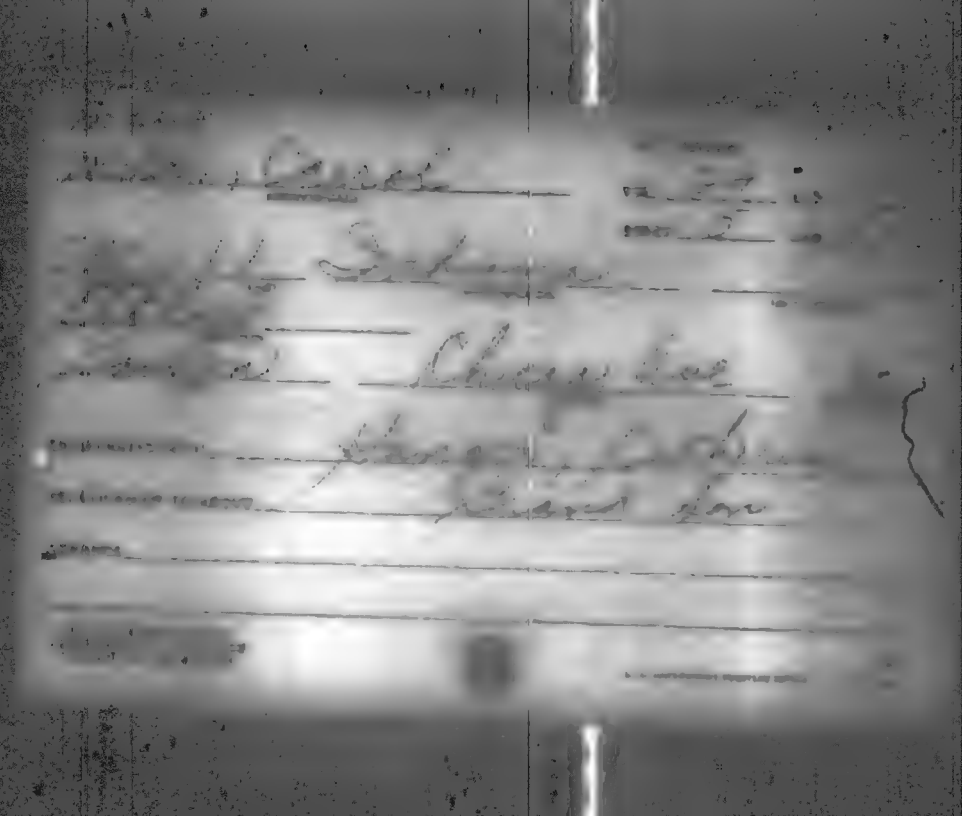

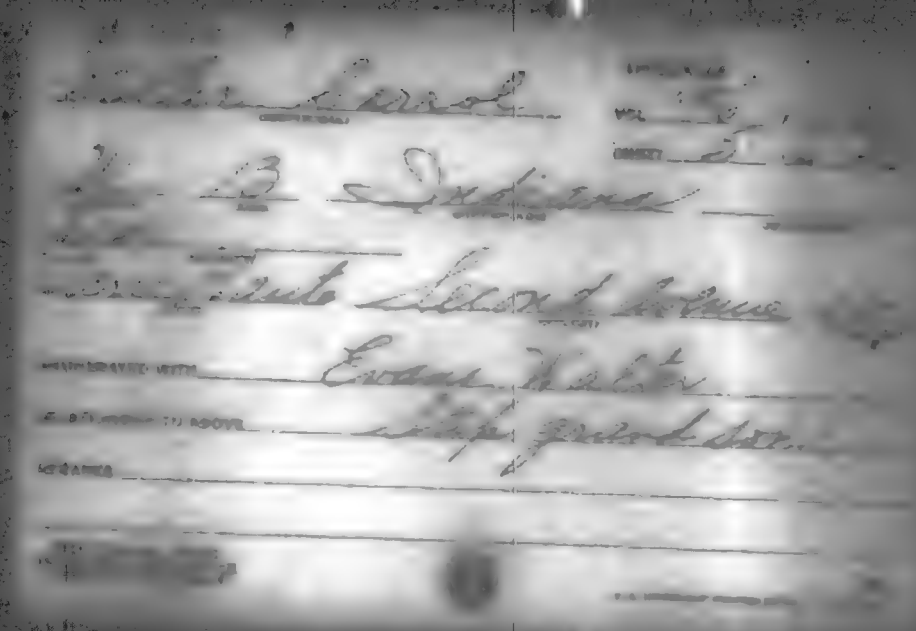

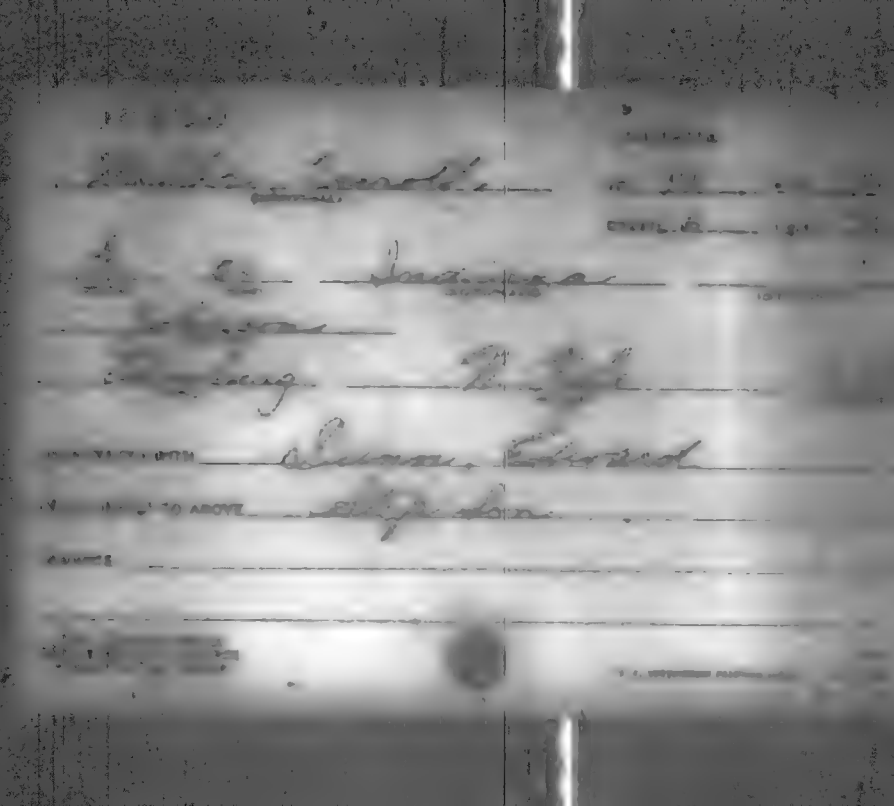

INDIANA

[illegible], Carrie (HEAD OF FAMILY)

VOL. 51

SHEET 9

[illegible] 63 (AGE) Sweden (BIRTHPLACE) 188[illegible]

[illegible] Robert Ave. (CITY)

OTHER MEMBERS OF FAMILY

NAME	RELATIONSHIP (SEX)	AGE	BIRTHPLACE
[illegible], Arthur	S	23	Illinois

INDIANA

Miller, Carson
(HEAD OF FAMILY)

VOL. 108 E.D.

SHEET 11 LINE

W 27 Kentucky
(COLOR) (BIRTHPLACE) (MONTH)

Warrick
(COUNTY)

(CITY) (STREET) (HOUSE)

OTHER MEMBERS OF FAMILY

NAME	RELATIONSHIP	AGE	BIRTHPLACE
Miller, Mary	W	24	Indiana
— Dwight C	S	3	Indiana
— Ruth L	D	1	Indiana

INDIANA

NAME	RELATION-SHIP	AGE	BIRTHPLACE
Miller Emma A	M	42	Indiana
[illegible]	D	21	Indiana
[illegible]	D	17	Indiana
[illegible]	S	15	Indiana
[illegible]	S	13	Indiana

Miller Carey L

STATE Indiana

OTHER MEMBERS OF FAMILY—CONTINUED

NAME	RELATION (SUB)	AGE	BIRTHPLACE
Miller, Jeffrey F	D	10	Indiana
Burton	S	9	Indiana

INDIANA

Miller, Carter (HEAD OF FAMILY)

VOL. 66 E.D. [illegible]

SHEET 5 LINE 2

M (SEX) 44 (AGE) Tennessee (BIRTHPLACE)

Marion (COUNTY)

Indianapolis (CITY) W. Eleventh (STREET)

OTHER MEMBERS OF FAMILY

NAME	RELATIONSHIP	AGE	BIRTHPLACE
Miller, Martha	W	44	Tennessee
Everby, Oscar	N	26	Tennessee

INDIANA

Miller, Cary M. — 60

7

W 3 Indiana

Madison

CORPORATE WITH Taylor, Carl

RELATIONSHIP TO ABOVE Cousin

REMARKS

INDIANA

Miller, Cary M. (HEAD OF FAMILY)

VOL. 59 E.D. [illegible]

SHEET 7 LINE [illegible]

W (COLOR) 24 (AGE) Indiana (BIRTHPLACE) (CITIZENSHIP)

Madison (COUNTY)

Frankton (CITY) (STREET) (HOUSE)

OTHER MEMBERS OF FAMILY

NAME	RELATIONSHIP	AGE	BIRTHPLACE
Miller, Gilbert L.	S	3 Fr	Indiana
— Dia O	S	1 Fr	Indiana

[illegible]

U.S. GOVERNMENT PRINTING OFFICE

Miller, Caryln M.

INDIANA

VOL. 62 P.C. [illegible]

SHEET 7 LINE [illegible]

No. 10 Phelpine Jr.

Marion

Indianapolis Broadway

[illegible] Hoffman, Carol

[illegible] Grand Chil

[illegible]

[illegible]

INDIANA

Milton Casper

28

3

[illegible] 74 Indiana

Gibson

Gibson County Almshouse

Inmate

INDIANA

Miller, Casper
(HEAD OF FAMILY)

VOL. 1 E.D. [illegible]

SHEET 4 LINE [illegible]

W 34 Indiana
(COLOR) (AGE) (BIRTHPLACE) (NATIONALITY)

Adams
(OCCUPATION)

(CITY) (STREET) (HOUSE NO.)

OTHER MEMBERS OF FAMILY

NAME	RELATIONSHIP	AGE	BIRTHPLACE
Miller Margaret	W	21	Indiana
— Peter	B	32	Indiana
— Bertha	Dil	31	Ohio

INDIANA

Miller, Cassie

VOL. 103

SHEET 8

B 14 Kentucky

Vanderburgh

Evansville E. Florida

PROPERTY OF WITH Brame, Mary

RELATIONSHIP TO ABOVE grandson

DEMAND

M 460

INDIANA

Miller, Cassius L (HEAD OF FAMILY) VOL. 97 E.D. 2-[illegible]

SHEET 9 LINE [illegible]

W 26 Indiana (BIRTHPLACE) (NATIONALITY)

St Joseph

South Bend (CITY) E. Bronson (STREET) [illegible] (HOUSE NO.)

OTHER MEMBERS OF FAMILY

NAME	RELATIONSHIP	AGE	BIRTHPLACE	[illegible]
Miller, Alma L	W	23	Indiana	

1920 CENSUS—INDEX
[illegible]

Miller, Catharine
(HEAD OF FAMILY)

INDIANA

VOL. 27 E.D. 1

SHEET 9 LINE 1

W (COLOR) NR (AGE) Not Reported (CITY) (STATE)

Bulton (COUNTY)

(CITY) (STREET) (HOUSE NO.)

OTHER MEMBERS OF FAMILY

NAME	RELATIONSHIP	AGE	BIRTHPLACE	[illegible]
Living Alone				

INDIANA

Miller, Catharine
(HEAD OF FAMILY)

VOL. 87 E.D. [illegible]

SHEET 9 LINE 1

W 74 Germany
(CITY) (BIRTHPLACE) (CITIZENSHIP)

[illegible] Joseph
(COUNTY)

[illegible]
(CITY) (STREET) (HOUSE NO.)

OTHER MEMBERS OF FAMILY

NAME	RELATIONSHIP	AGE	BIRTHPLACE	[illegible]

Lucy Alone

[illegible]

[illegible]

No 460

INDIANA

Miller, Catharine
(HEAD OF FAMILY)

VOL. 27 E.D. 48

DIST. 6 URB. 27

W 77 Germany — N. P. —
(COLOR) (AGE) (BIRTHPLACE) (CITIZENSHIP)

Harrison
(COUNTY)

Crandall
(CITY) (STATE) (COUNTY)

OTHER MEMBERS OF FAMILY

NAME	RELATIONSHIP	AGE	BIRTHPLACE	[illegible]
Miller, John J.	S	39	Indiana	

1900 [illegible] INDEX
[illegible]
[illegible]

[illegible]

INDIANA

Miller, Catharine

103 13

W 37 Indiana

Vanderburgh

Evansville 3rd Ave

Seitz, Mary

daughter

INDIANA

Miller Catherine

VOL. 14 CHECK

SHEET 5 OF 4

14 72 Indiana

Marshall

Bremen Plymouth

COMMENCED WITH Engel, Wilhelm

RELATIONSHIP TO ABOVE Mother-in-law

REMARKS

INDIANA

Fowler, Catharine

VOL. 38 E.D.

SHEET 2 LINE

W 80 Ohio

Howard

Fawcett, William E

Brother

70-60

INDIANA

Miller, Catharine M. (HEAD OF FAMILY) VOL. 39 E.D. [illegible]

SHEET 15 LINE [illegible]

W (COLOR) 67 (AGE) Indiana (BIRTHPLACE) (CITIZENSHIP)

Jackson (COUNTY)

Seymour (CITY) Homestead Ave (STREET) [illegible] (HOUSE NO.)

OTHER MEMBERS OF FAMILY

NAME	RELATION. (HEAD)	AGE	BIRTHPLACE	
Miller, Adelaide	D	43	Indiana	

INDIANA

Miller, Catharine F

VOL. 73 E.D. [illegible]

SHEET 9 LINE [illegible]

[illegible] [illegible] Indiana

[illegible]

[illegible] W. 3rd

PROPOSED WITH Miller, Carl F

RELATIONSHIP TO ABOVE Sister

[illegible]

INDIANA

VOL. 14 E.D. [illegible]

SHEET 2 LINE [illegible]

Miller, Catharine [illegible]
(HEAD OF FAMILY)

Do. [illegible] Indiana
(COLOR) (AGE) (BIRTHPLACE) (CITIZENSHIP)

[illegible]
(COUNTY)

[illegible] [illegible] [illegible]
(CITY) (STREET) (OCCUPATION)

OTHER MEMBERS OF FAMILY

NAME	RELATIONSHIP	AGE	BIRTHPLACE
Miller, [illegible]	Do.	37	Indiana
William [illegible]	[illegible]	23	Indiana

INDIANA

Miller, Catherine

VOL. 24 C.D. [illegible]

SHEET 3 LINE [illegible]

W 62 Indiana

Elkhart

Middlebury Warren

ENUMERATED WITH Elliott Charles [illegible]

RELATIONSHIP TO ABOVE Mother in Law

REMARKS

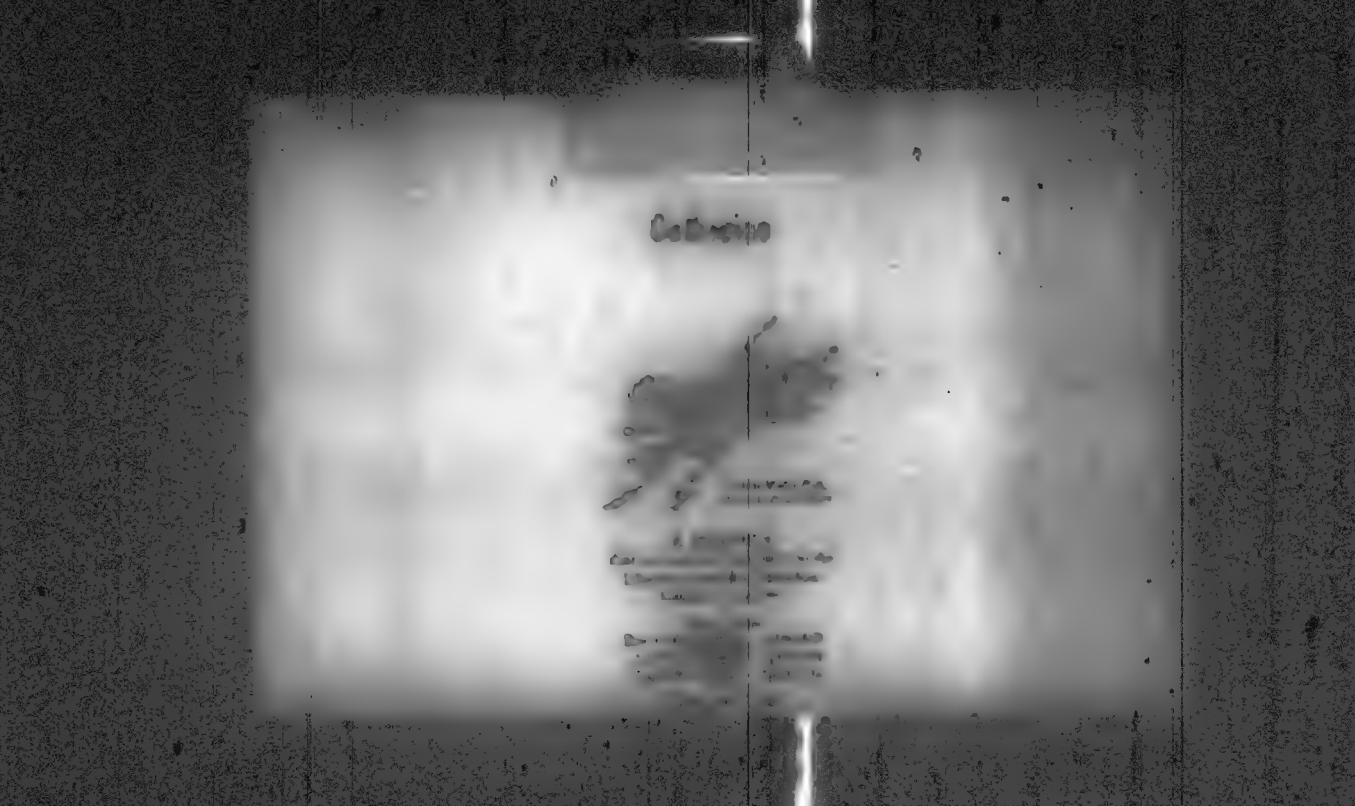

INDIANA

[illegible] Catherine — 19 [illegible]

SHEET 4 [illegible]

W — 91 — [illegible]

[illegible]

[illegible] — East Elm

CHUMBERTED WITH Widman, William

RELATIONSHIP TO ABOVE Mother in law

REMARKS

INDIANA

Miller Catherine — VOL. 19 — SHEET 1

W — 84 — Lorraine France — 1860

Fl[illegible]

New Albany — Clerk

OTHER MEMBERS OF FAMILY

NAME	RELATIONSHIP	AGE	BIRTHPLACE
Miller Margaret	D	57	Lorraine [illegible]
Catherine	D	51	New Albany [illegible]

INDIANA

Miller, Catherine

SHEET 5

Germany

St Joseph

Miller, J. A.

Mother

INDIANA

ED 160

INDIANA

VOL. 2

SHEET 6A

OTHER MEMBERS OF FAMILY

NAME	RELATIONSHIP	AGE	BIRTHPLACE
Lenny			

INDIANA

OTHER MEMBERS OF FAMILY

NAME	RELATION	AGE	BIRTHPLACE
[illegible] Peter	S	26	Indiana
[illegible] Mary	D	22	Indiana

INDIANA

Miller, Catherine

VOL. 10X

SHEET 1

No. 63 Illinois

Indianapolis

Eighth

CHARGED WITH Boner, William

RELATIONSHIP TO ABOVE Mother-in-law

REMARKS

INDIANA

Mueller Catherine

102

14

W 14 Indiana

[illegible]

[illegible]

Not reported

[illegible]

[illegible]

[illegible] 5 [illegible]

M 460

Miller [illegible]

HEAD OF FAMILY

INDIANA

VOL. 5 E.D. [illegible]

SHEET 3 LINE [illegible]

W [illegible] [illegible] [illegible]

COLOR AGE BIRTHPLACE CITIZENSHIP

Alle

[illegible] Wayne [illegible] [illegible]

CITY COUNTY STATE

OTHER MEMBERS OF FAMILY

NAME	RELATIONSHIP	AGE	BIRTHPLACE
Miller [illegible]	[illegible]	[illegible]	Indiana
[illegible]	[illegible]	[illegible]	Indiana

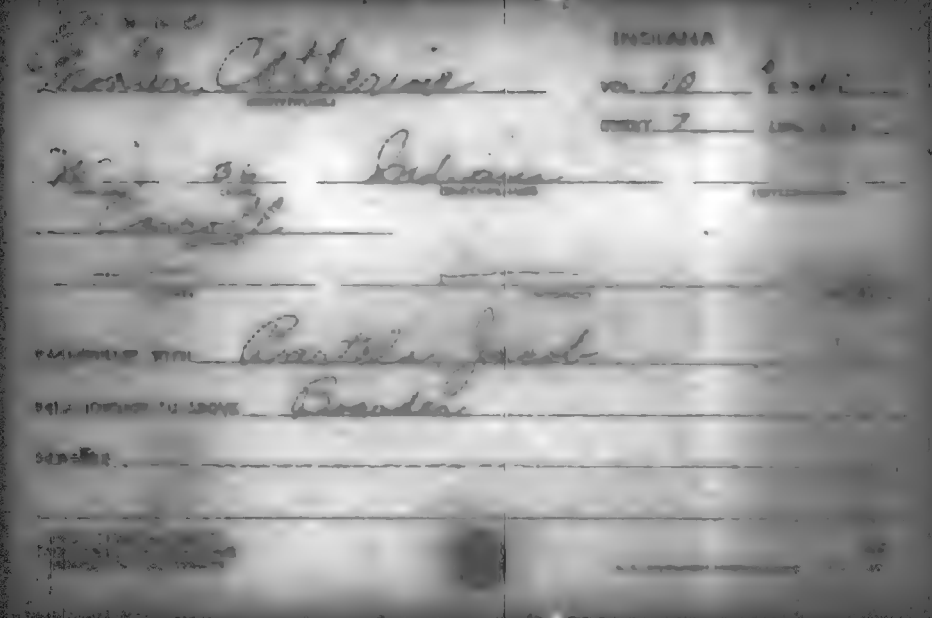

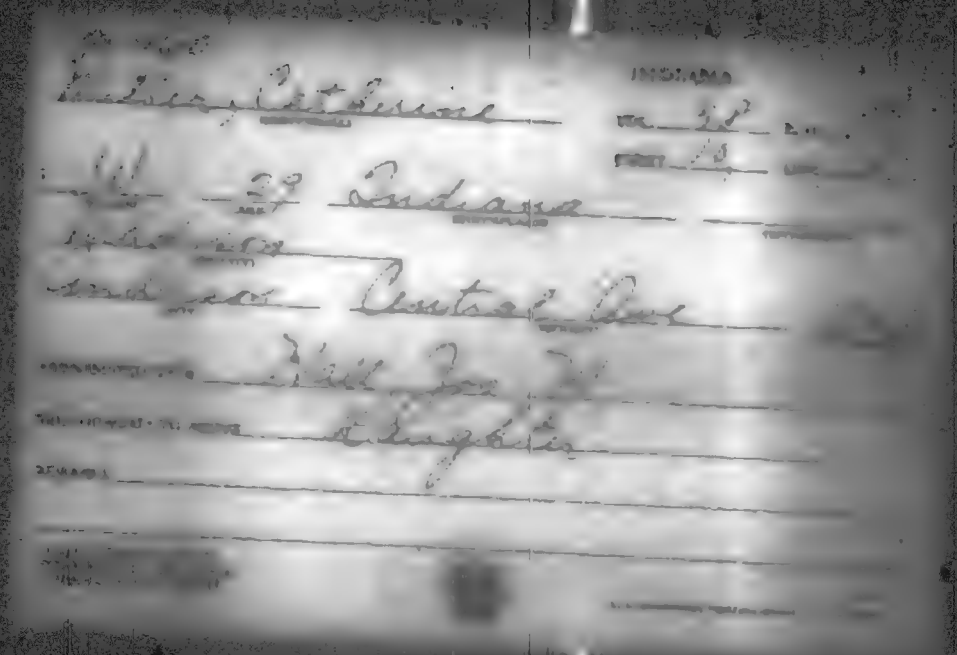

INDIANA

Miller, Catherine (HEAD OF FAMILY)

VOL. 3 E. D.

SHEET 11 LINE 5

W (COLOR) 45 (AGE) Indiana (BIRTHPLACE) (INTERMEDIATE)

Allen (COUNTY)

Fort Wayne (CITY) Van Buren (STREET)

OTHER MEMBERS OF FAMILY

NAME	RELATIONSHIP	AGE	BIRTHPLACE
Miller, Ralph	S	23	Indiana
— Harry	S	22	Indiana
— Margaret	D	15	Indiana

INDIANA

Miller, Catherine

VOL. 24 E.D.

SHEET 3 LINE

W 77 Indiana

Elkhart

Boston Dewey Avenue

ENUMERATED WITH Miller, William

RELATIONSHIP TO HOME Mother

REMARKS

[illegible]

INDIANA

[illegible] Catherine

(INDIVIDUAL)

VOL. 82 [illegible]

SHEET 1 LINE [illegible]

W 65 Indiana

[illegible]

[illegible]

[illegible] W [illegible]

[illegible] Miller [illegible]

[illegible] TO ABOVE Mother

[illegible]

INDIANA

Miller, Catherine
(HEAD OF FAMILY)

VOL. 71

SHEET 2

W 28 Ohio
(COLOR) (AGE) (BIRTHPLACE) (CITIZENSHIP)

Marion
(COUNTY)

Indianapolis Daly
(CITY) (STREET) (HOUSE NO.)

OTHER MEMBERS OF FAMILY

NAME	RELATIONSHIP	AGE	BIRTHPLACE	[illegible]
Cook, Robert	B	25	Ohio	

INDIANA

Miller, Catherine

VOL. 65 C.D. 76

PAGE 4 LINE 22

W 78 Ohio

Indianapolis Ruckle

COORDINATED WITH Seibert, Harry G.

POSITIONED TO ABOVE Mother-in-Law

REMARKS

INDIANA

Miller, Catherine
(HEAD OF FAMILY)

VOL. 126 E.D.

SHEET 7 LINE

W 17 Ohio
(AGE) (BIRTHPLACE) (CITIZENSHIP)

Wabash
(INDIANA)

(CITY) (STREET)

OTHER MEMBERS OF FAMILY

NAME	RELATIONSHIP	AGE	BIRTHPLACE
Living alone			

INDIANA

Miller, Catherine A. (HEAD OF FAMILY)

VOL. 81 E.D. [illegible]

SHEET 1 LINE [illegible]

W (HEAD) 48 (AGE) Indiana (BIRTHPLACE) (CITIZENSHIP)

Lake (COUNTY)

(CITY) (STREET)

OTHER MEMBERS OF FAMILY

NAME	RELATIONSHIP	AGE	BIRTHPLACE
Miller, Peter A.	S	24	Indiana
— Mattie A.	S	23	Indiana
— Lizzie M.	D	20	Indiana
— [illegible] S.	D	18	Indiana
— Mary M.	D	14	Indiana

[illegible] #1, see #2

Miller, Catherine A.
(HEAD OF FAMILY—CONTINUED)

STATE Indiana

OTHER MEMBERS OF FAMILY—CONTINUED

NAME	RELATIONSHIP	AGE	BIRTHPLACE	[illegible]
Miller, Andrew A.	S	12	Indiana	
Frank F.	S	9	Indiana	

[illegible] #2, see #1

[illegible]

INDIANA

VOL. 68 E.D.

SHEET 1 LINE

OTHER MEMBERS OF FAMILY

NAME	RELATION-SHIP	AGE	BIRTHPLACE

M-460

INDIANA

Miller, Catherine M. (HEAD OF FAMILY)

VOL. 43 E.D. [illegible]

SHEET 2 LINE [illegible]

W (COLOR) 80 (AGE) Pennsylvania (BIRTHPLACE) (CITIZENSHIP)

Mason (OCCUPATION)

Elmer (CITY) West Denver (STREET)

OTHER MEMBERS OF FAMILY

NAME	RELATIONSHIP	AGE	BIRTHPLACE	[illegible]
Miller, Edward	Husband	66	Ohio	

INDIANA

Miller, Catherine S. VOL. 11 E.D. [illegible]

SHEET 1 LINE 13

W 69 Kentucky

Clarke

Port Fulton West Park Place [illegible]

OTHER MEMBERS OF FAMILY

NAME	RELATIONSHIP	AGE	BIRTHPLACE
Miller, Sallie G.	D	38	Indiana
Kelley, Mary G.	G.D.	16	Indiana

No. 460

Millery Cathern
(HEAD OF FAMILY)

INDIANA

VOL. 44 E.D. 105

SHEET 6 LINE 71

W 1 73 Indiana
(COLOR) (AGE) (BIRTHPLACE) (CITIZENSHIP)

Jefferson
(COUNTY)

Madison West Main 627
(CITY) (STREET) (HOUSE)

OTHER MEMBERS OF FAMILY

NAME	RELATIONSHIP	AGE	BIRTHPLACE	
Millery Bess	D. L.	35	Indiana	
— Mary	G. D.	14	Indiana	

M 460

Miller Cathern

INDIANA

VOL. 48 P.O. [illegible]

SHEET 3 LINE [illegible]

W 59 Indiana

Lagrange

REGISTRATED WITH Miller Claud

RELATIONSHIP TO ABOVE Mother

REMARKS

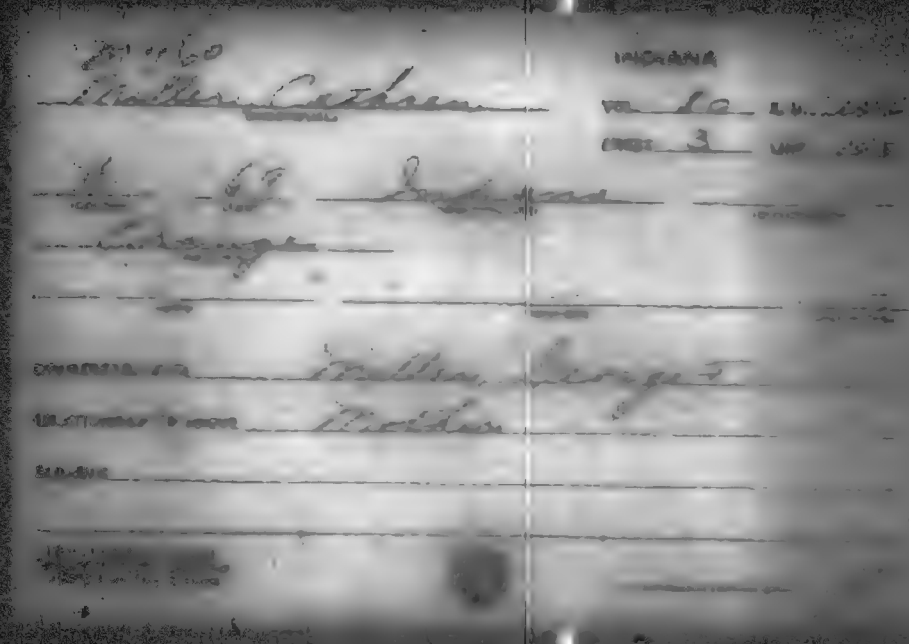

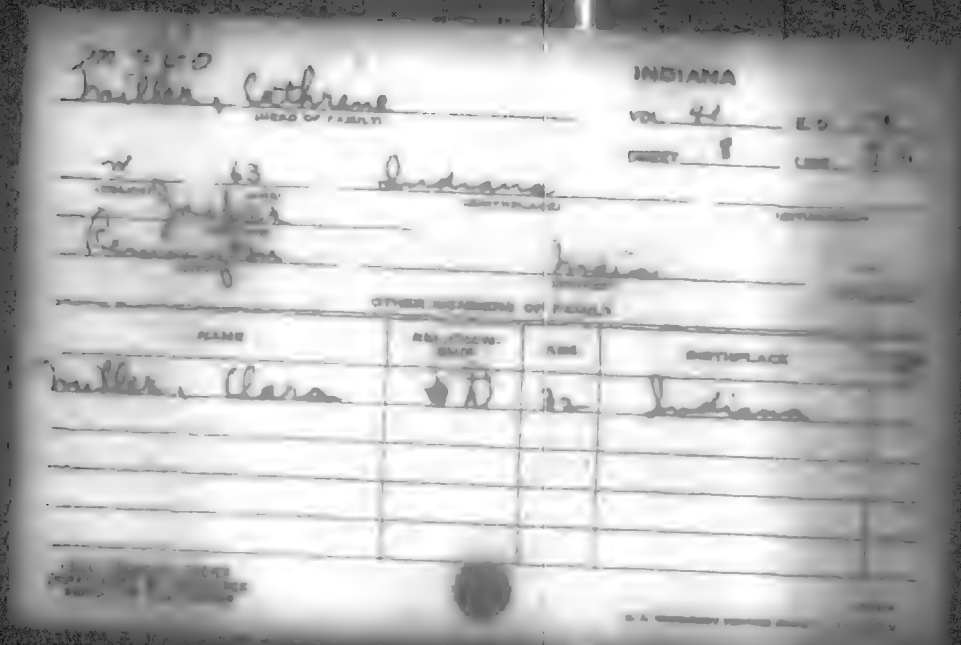

INDIANA

Miller, Cathrene
(HEAD OF FAMILY)

VOL. 41 E.D.

SHEET 8 LINE

W 63 Indiana
(COLOR) (AGE) (BIRTHPLACE) (CITIZENSHIP)

[illegible]

[illegible] India
(CITY) (COUNTY) (STATE)

OTHER MEMBERS OF FAMILY

NAME	RELATIONSHIP	AGE	BIRTHPLACE
Miller, Clara	D	32	Indiana

INSIGNIA

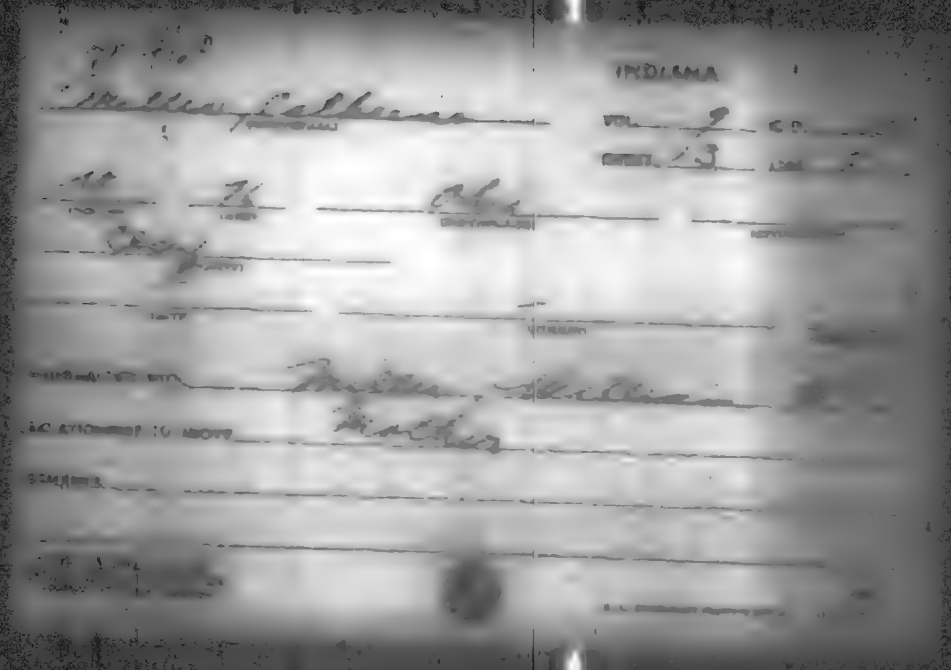
INDIANA

INDIANA

Miller, Cavell
(NAME OF FAMILY)

VOL. 51 E.D.

SHEET 3 LINE

W 27 Kansas
(AGE) (BIRTHPLACE) (CITIZENSHIP)

Lake
(COUNTY)

Hammond Webster
(CITY) (STATE)

OTHER MEMBERS OF FAMILY

NAME	RELATION	AGE	BIRTHPLACE
Miller, Ethel	W	25	Missouri

STATE

Miller, Cecelia

VOL. 101

SHEET 1

W 22 Indiana

Madisburg

Evansville First

MORTGAGED TO McCoy, Effie C.

RELATIONSHIP TO MOVE Sweet

REMARKS

INDIANA

VOL. 84 E. D.

SHEET 5 LINE

OTHER MEMBERS OF FAMILY

NAME	RELATIONSHIP	AGE	BIRTHPLACE
[illegible]			
[illegible]			
[illegible]			
[illegible]			

INDIANA

Mohler, Cecil

VOL. 1

SHEET 9 LINE

W 3 1/2 Indiana

Cass

Logansport Park

INSTRUMENTED WITH Mohler, Nelson

RELATIONSHIP TO ADMIT Grandson

REMARKS

M-Ag

Miller, Cecil
(HEAD OF FAMILY)

INDIANA

VOL. 54 E.D. [illegible]

SHEET 10 LINE 4

W (COLOR) 21 (AGE) Indiana (BIRTHPLACE) (CITIZENSHIP)

Lake (COUNTY)

Gary (CITY) Jefferson (STREET) 828 (HOUSE NO.)

OTHER MEMBERS OF FAMILY

NAME	RELATIONSHIP	AGE	BIRTHPLACE	[illegible]
Miller, Barbara	W	19	Indiana	

1920 CENSUS—INDEX
[illegible]

INDIANA

Miller Cecil
(HEAD OF FAMILY)

VOL. 57 E.D. [illegible]

SHEET 3 LINE [illegible]

W 22 Indiana
(COLOR) (AGE) (BIRTHPLACE) (STATE)

Lawrence
(COUNTY)

Mitchell West Baker [illegible]
(CITY) (STREET) (HOUSE NO.)

OTHER MEMBERS OF FAMILY

NAME	RELATIONSHIP	AGE	BIRTHPLACE	[illegible]
Miller Mary	W	21	Indiana	
— Raymond	S	3	Indiana	
— Denna	D	1	Indiana	

U. S. GOVERNMENT PRINTING OFFICE

Muller, Cecil

INDIANA

VOL. 27 E.D. [illegible]

SHEET 8 LINE 2

[illegible] 23 Indiana

[illegible]

[illegible]

ENUMERATED WITH Devore, Sarah [illegible]

RELATIONSHIP TO ABOVE Servant

REMARKS

INDIANA

[illegible] Miller, Cecil

[illegible] 40 E.C. [illegible]

[illegible] 4 [illegible] 15

[illegible] 21 [illegible] Indiana

[illegible]

[illegible]

[illegible]

[illegible] Miller, Andrew

RELATIONSHIP TO ABOVE Daughter-in-[illegible]

REMARKS

M 4/10

INDIANA

Miller, Cecil
(HEAD OF FAMILY)

VOL. 108 E.D. [illegible]

SHEET 7 LINE [illegible]

W (COLOR) 35 (AGE) Kentucky (BIRTHPLACE) [illegible]

Warrick (COUNTY)

(CITY) (STREET) [illegible]

OTHER MEMBERS OF FAMILY

NAME	RELATIONSHIP	AGE	BIRTHPLACE	
Miller, Lula	W	35	Indiana	
— Mary	D	5	Missouri	

INDIANA

Mauller Cecil B.
(HEAD OF FAMILY)

VOL. 30 E.D. [illegible]

SHEET 16 LINE [illegible]

W 20 Indiana
(COLOR) (AGE) (BIRTHPLACE) (NATIONALITY)

Grant
(COUNTY)

Marion Tenth
(CITY) (STREET)

OTHER MEMBERS OF FAMILY

NAME	RELATIONSHIP	AGE	BIRTHPLACE	[illegible]
Mauller Hannah	W	22	Indiana	

INDIANA

Miller, Cecil D
(HEAD OF FAMILY)

VOL. 99 E.D. 216

SHEET 10 LINE 9

W 25 Indiana
(AGE) (BIRTHPLACE) (CITIZENSHIP)

Tippecanoe
(COUNTY)

(CITY) (STREET) (HOUSE NO.)

OTHER MEMBERS OF FAMILY

NAME	RELATIONSHIP	AGE	BIRTHPLACE	
Miller, Ethel	W	23	Indiana	
— Violet	D	5	Indiana	
— Doris	D	1/12	Indiana	

1920 CENSUS—INDEX
DEPARTMENT OF INTERIOR
BUREAU OF THE CENSUS

U. S. GOVERNMENT PRINTING OFFICE

Miller

INDIANA

Miller Cecil F.

VOL. 104 E.D.

SHEET 8 LINE 55

Ve 11 Indiana

Washington

ENUMERATED WITH Strange, Thad

RELATIONSHIP TO ABOVE Miller

REMARKS

INDIANA

Miller, Cecil J. (HEAD OF FAMILY)

VOL. 92 E.D. [illegible]

SHEET 3 LINE [illegible]

W (COLOR) 31 (AGE) Indiana (BIRTHPLACE) (BIRTHDATE)

Stuart (CITY)

Morrison (CITY) Broadway (STREET) (HOUSE NO.)

OTHER MEMBERS OF FAMILY

NAME	RELATION SHIP	AGE	BIRTHPLACE
Miller, Marie L.	W	20	Indiana
" Carlos M.	S.	4 1/12	Indiana

INDIANA

Miller, Cecil M. (HEAD OF FAMILY)

VOL. 99 E.D. 158

SHEET 8 LINE 10

W, 24 Indiana (BIRTHPLACE)

[illegible]

[illegible] (ISTRICT)

OTHER MEMBERS OF FAMILY

NAME	RELATIONSHIP	AGE	BIRTHPLACE
Miller, Nellie	W	26	Indiana
— [illegible]	D	5	Indiana
[illegible], Charles R	N.R.	12	Indiana

INDIANA

Miller, Cecile (HEAD OF FAMILY)

VOL. 36 E.D. 7

SHEET 10 LINE 73

W (COLOR) 28 (AGE) Kentucky (BIRTHPLACE) (CITIZENSHIP)

Jenny (OCCUPATION)

New Castle (CITY) 17th (STREET)

OTHER MEMBERS OF FAMILY

NAME	RELATION (Sex)	AGE	BIRTHPLACE	[illegible]
Miller, Arcula	W	19	Kentucky	

1900 CENSUS INDEX
[illegible]
[illegible]

[illegible]
U.S. GOVERNMENT PRINTING OFFICE

INDIANA

Mullin, Cecil L.
(HEAD OF FAMILY)

VOL. 43 E.D. 77

SHEET 1 LINE 27

W 54 Indiana
SEX AGE BIRTHPLACE

Married
MARITAL STATUS

Carpenter Jefferson
TRADE TOWNSHIP

OTHERS INCLUDED IN FAMILY

NAME	RELATIONSHIP	AGE	BIRTHPLACE
Mullin, Sarah A	W	50	Indiana
— Howard E	S	25	Indiana
— Ruth E	D	23	Indiana
— Velma A	D	9	Indiana

INDIANA

Miller, Celestia
(HEAD OF FAMILY)

VOL. 92 E.D. 152

SHEET 9 LINE 22

N. 52 Indiana
(HOME) (ADDRESS) (CONTINUED) (INTERVIEWER)

Tippecanoe
(COUNTY)

(CITY) (STREET)

OTHER MEMBERS OF FAMILY

NAME	RELATIONSHIP	AGE	BIRTHPLACE	
Miller, Alpha	S	23	Michigan	
" Lawrence	S	17	Indiana	
" Glen	S	13	Indiana	

INDIANA

Miller, Celia (HEAD OF FAMILY) VOL. 76 [illegible]

SHEET 8 LINE 23

W (COLOR) 77 (AGE) Indiana (BIRTHPLACE) (CITIZENSHIP)

Monroe (COUNTY)

(CITY) (STREET) (HOUSE NO.)

OTHER MEMBERS OF FAMILY

NAME	RELATIONSHIP	AGE	BIRTHPLACE
Miller, William A	S	53	Indiana

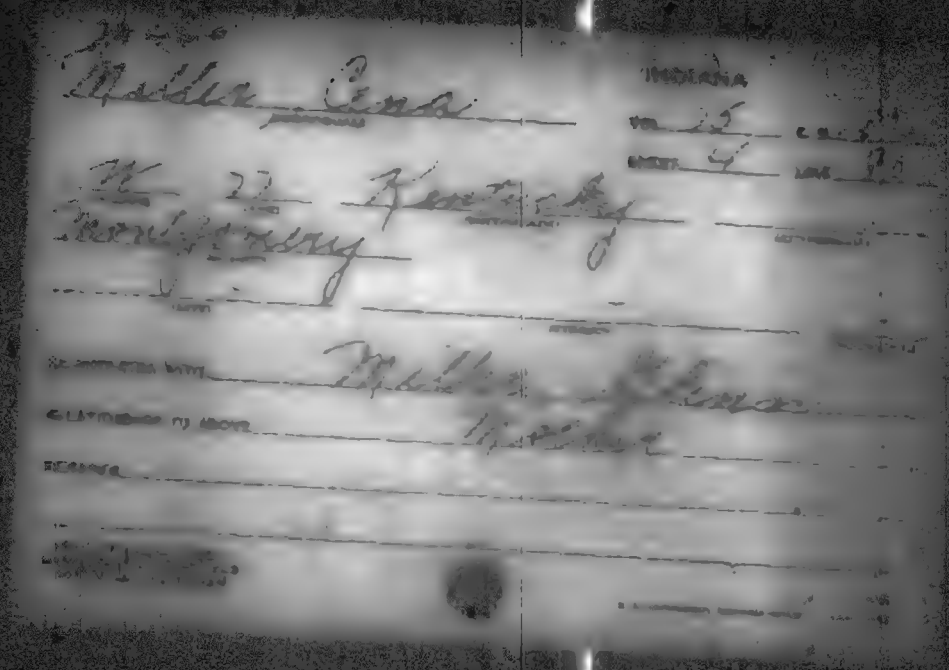

INDIANA

Myers, Chas A. (HEAD OF FAMILY)

VOL. 13 E.D. [illegible]

SHEET 11 LINE [illegible]

W (COLOR) 52 (AGE) Indiana (BIRTHPLACE) (CITIZENSHIP)

Crawford (COUNTY)

(CITY) (STREET) (HOUSE NO.)

OTHER MEMBERS OF FAMILY

NAME	RELATIONSHIP	AGE	BIRTHPLACE
Myers, Mary A	W	51	Indiana
" Wilbell	D	23	Indiana
" Every M	S	16	Indiana

Miller, Chalmer
(HEAD OF FAMILY)

INDIANA

VOL. 16 E.D. [illegible]

SHEET 8 LINE 22

W (COLOR) 58 (AGE) Indiana (BIRTHPLACE) (CITIZENSHIP)

Clinton (COUNTY)

(CITY) (STREET) (HOUSE NO.)

OTHER MEMBERS OF FAMILY

NAME	RELATION	AGE	BIRTHPLACE
Miller, Mary J.	W	53	Indiana

[illegible]

U.S. GOVERNMENT PRINTING OFFICE

#460

Miller Chalmer

(HEAD OF FAMILY)

INDIANA

VOL. 1 C.D. 1[illegible]

SHEET 6 LOC. [illegible]

W 25 Indiana

(COLOR) (AGE) (BIRTHPLACE)

Adams

(CITY) (STREET) (HOUSE NO.)

OTHER MEMBERS OF FAMILY

NAME	RELATIONSHIP	AGE	BIRTHPLACE
Miller Lucile	W	24	Indiana
— Eugene	S	1/12	Indiana

INDIANA

Miller, Chalmer F — VOL. 75 — E.D. 156

HEAD OF FAMILY — SHEET 7 — LINE [illegible]

W — 28 — Indiana

COLOR — AGE — BIRTHPLACE — CITIZENSHIP

Montgomery

COUNTY

CITY — STREET — HOUSE NO.

OTHER MEMBERS OF FAMILY

NAME	RELATIONSHIP	AGE	BIRTHPLACE	
Miller, Ruth G	W	26	Indiana	
" Howard	B	25	Indiana	

1850 [illegible]

[illegible]

U.S. [illegible]

460

INDIANA

Miller, Chalmer O. (HEAD OF FAMILY)

VOL. 16 E.D. 39

SHEET 6 LINE 49

W. 24 (ENUMERATED) Indiana (BIRTHPLACE) (CITIZENSHIP)

Clinton (COUNTY)

(CITY) (STREET) (HOUSE NO.)

OTHER MEMBERS OF FAMILY

NAME	RELATIONSHIP	AGE	BIRTHPLACE	CITIZENSHIP
[illegible]	W.	24	Indiana	
[illegible]	D.	3 Mo	Indiana	

1930 [illegible] INDEX

[illegible]

U.S. GOVERNMENT PRINTING OFFICE

M 460

INDIANA

Miller, Chancy W (HEAD OF FAMILY)

VOL. 24 E.D. [illegible]

SHEET 15 LINE 3

W 55 (AGE) Indiana (BIRTHPLACE)

[illegible] (CITIZENSHIP)

Rappanee (CITY) West Market (STREET)

OTHER MEMBERS OF FAMILY

NAME	RELATIONSHIP	AGE	BIRTHPLACE	[illegible]
Miller Orpha	W	56	Indiana	
— Wayne	S	20	Indiana	

1910 [illegible]

U.S. [illegible]

No 460

Miller, Charles F.

INDIANA

VOL. 8 P. 8

SHEET 8 LINE 62

W 46 Indiana

Boone

Jeffersville Ont

NUMERATED WITH Hoffman, Samuel

RELATIONSHIP TO ABOVE Boarder

REMARKS

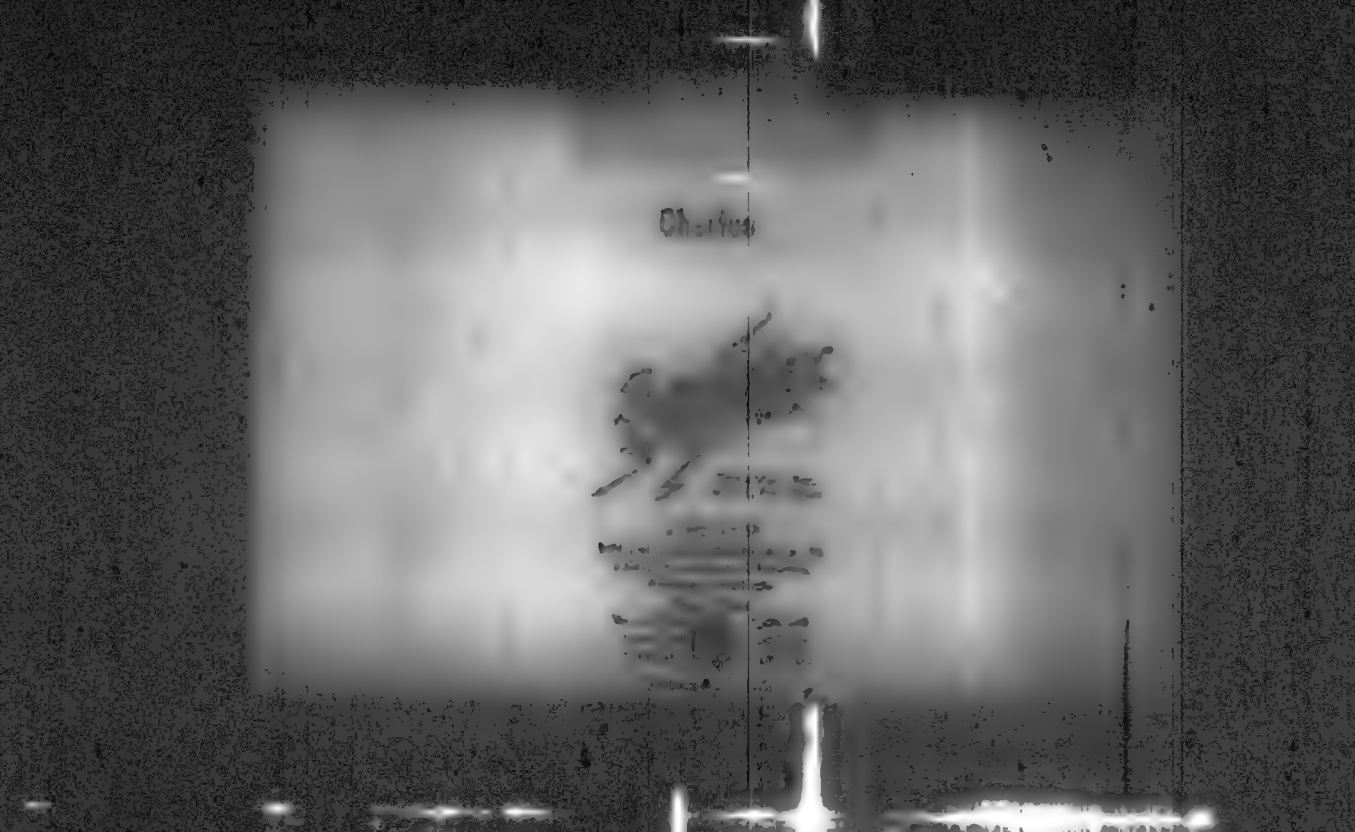

[illegible]

Miller, [illegible]
(HEAD OF FAMILY)

INDIANA

VOL. 49 [illegible]

SHEET 21 [illegible]

[illegible] 83 Mecklenburg 18[illegible]
(SHIPPLACE) (COUNTY)

[illegible]
(COUNTY)

[illegible] Point [illegible]
(CITY) (STREET)

OTHER MEMBERS OF FAMILY

NAME	RELATIONSHIP	AGE	BIRTHPLACE
Miller, Henrietta	[illegible]	76	Mecklenburg

Miller, Chas
(HEAD OF FAMILY)

INDIANA

VOL. 55 E.D. 15

SHEET 7 LINE 3

W 43 NR*
(COLOR) (AGE) (BIRTHPLACE) (OCCUPATION)

La Porte
(COUNTY)

(CITY) (STREET) (HOUSE NO.)

OTHER MEMBERS OF FAMILY

NAME	RELATIONSHIP	AGE	BIRTHPLACE
Miller, Olga	W	31	NR*
— [illegible]	D	10	Indiana
— [illegible]	S	2	—
[illegible], Charlotte	B	21	—

1900 CENSUS INDEX
DEPARTMENT OF COMMERCE
BUREAU OF THE CENSUS

*apparently Indiana

U.S. GOVERNMENT PRINTING OFFICE

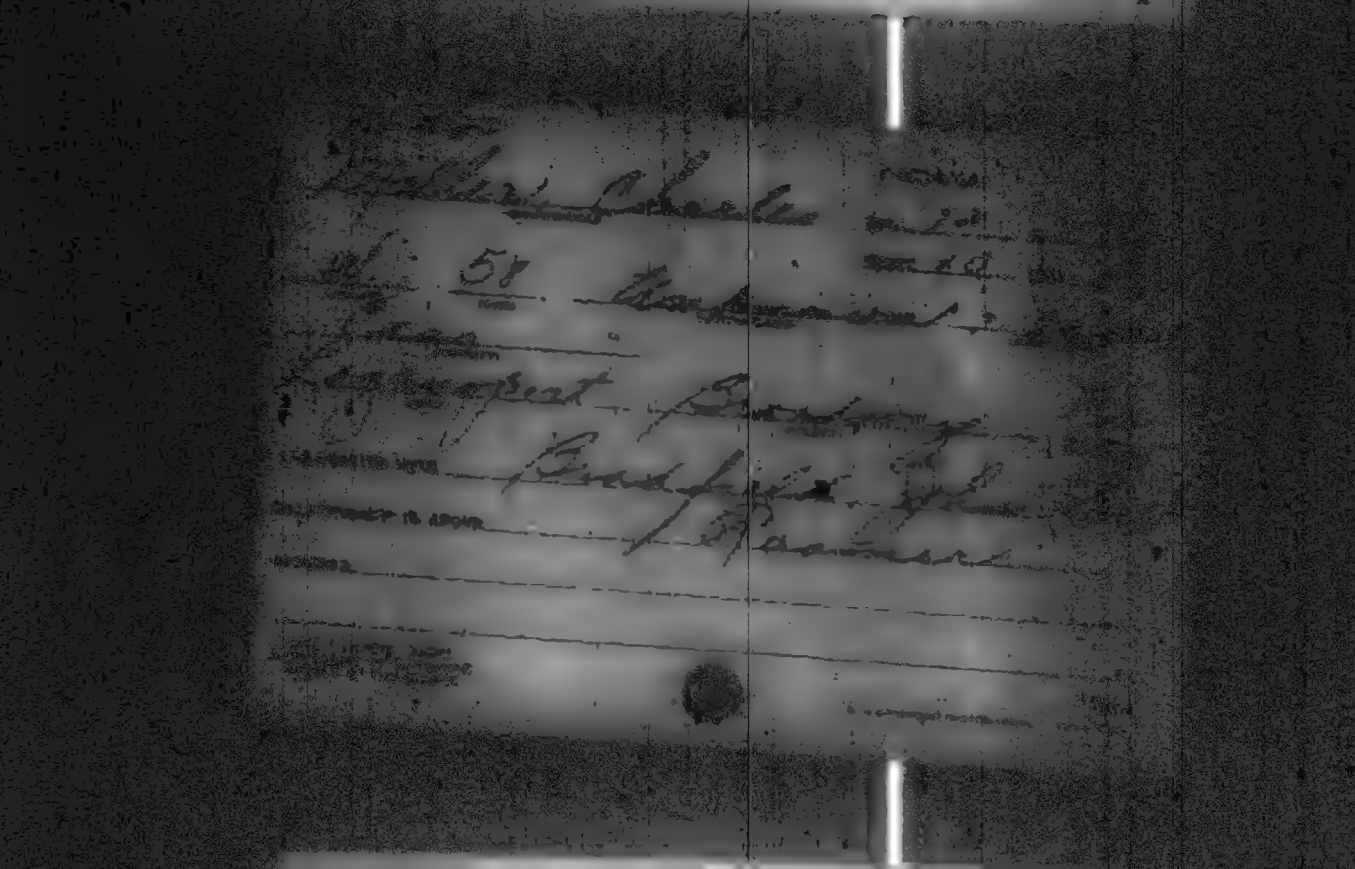

M 160

INDIANA

Mueller, Charles
(HEAD OF FAMILY)

VOL. 49 E.D. [illegible]

SHEET 10 LINE 2

It 59 Germany 1868 [illegible]
(NAME) (AGE) (BIRTHPLACE) (ARRIVAL)

Lake
(COUNTY)

Hessville Kennedy Ave
(CITY) (STREET) (HOUSE NO.)

OTHER MEMBERS OF FAMILY

NAME	RELATIONSHIP	AGE	BIRTHPLACE	[illegible]
Mueller, Lizzie	It	49	Germany	[illegible]
— Charles	S	27	Indiana	
— Fred	S	24	Indiana	

M-160

Miller, Charles

INDIANA

99

8

76 Germany 18[illegible]

Appearance

INFORMATION FROM Miller, Clark

RELATIONSHIP TO ABOVE Father

Miller, Charles
(HEAD OF FAMILY)

INDIANA

VOL. 55 E.D. [illegible]

SHEET 4 LINE [illegible]

W 65 Germany
(COLOR) (AGE) (BIRTHPLACE) (CITIZENSHIP)

La Porte
(COUNTY)

La Porte
(CITY)

(STREET)

OTHER MEMBERS OF FAMILY

NAME	RELATIONSHIP	AGE	BIRTHPLACE
Miller Katharina	W.	63	Indiana
Abbott, Frank Emmett	S.L.	45	Indiana
Bertha	D.	36	Indiana

N 460

Miller, Chas.
(HEAD OF FAMILY)

INDIANA

VOL. 30 E.D. 9[illegible]

SHEET 5 LINE 3[illegible]

W 51 Germany 1895 [illegible]
(HOUSE) (AGE) (BIRTHPLACE) (MONTH)

Grant
(COUNTY)

Marion South D. 6[illegible]
(CITY) (STREET) (HOUSE NO.)

OTHER MEMBERS OF FAMILY

NAME	RELATIONSHIP	AGE	BIRTHPLACE	[illegible]
Miller, Mary	W	52	Ohio	
— Garnet	E	21	Ohio	
— Freida	D	18	Indiana	
— Carl	S	12	Indiana	

No 4760

Miller, Charles

INDIANA

VOL. 35 E.D. [illegible]

SHEET 7 LINE [illegible]

W 48 Germany 1894 [illegible]

Huntington

ASSOCIATED WITH Wendt, Fred C.

RELATIONSHIP TO ABOVE Lodger

REMARKS

M460

Miller, Charles
(HEAD OF FAMILY)

INDIANA

VOL. 4 E.D. [illegible]

SHEET 24 [illegible]

W (COLOR) 70 (AGE) Germany (BIRTHPLACE) 1880 [illegible] (ENTERED)

Allen (COUNTY)

Fort Wayne (CITY) E. Creighton (STREET) [illegible] (VISITED)

OTHER MEMBERS OF FAMILY

NAME	RELATIONSHIP	AGE	BIRTHPLACE
Miller, Anna	W	64	Ireland
— Mary	D	35	Indiana
— Charles	S	25	Indiana

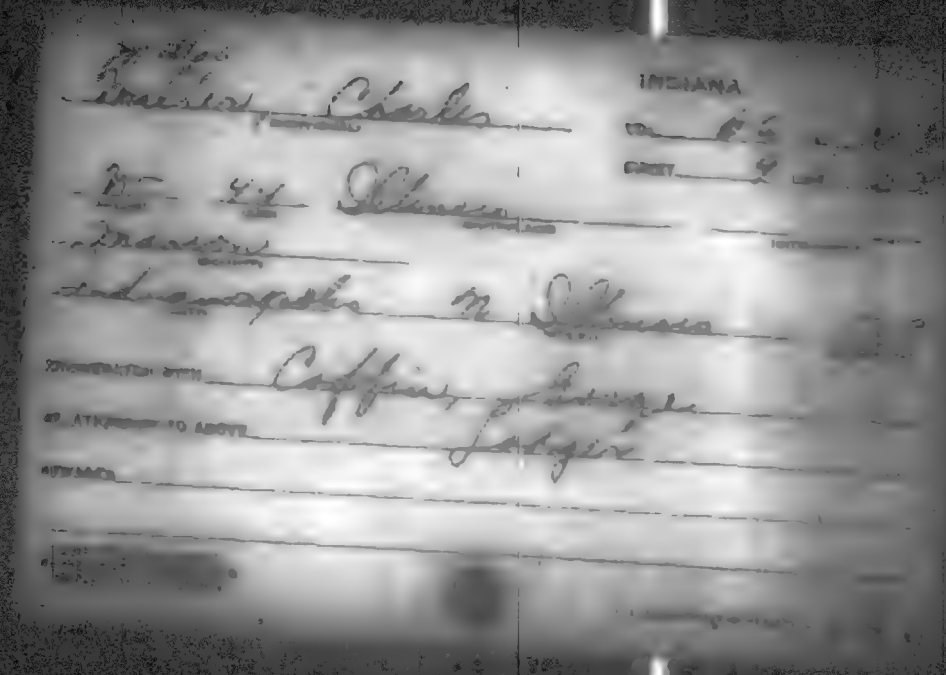

INDIANA

[illegible], Charles

VOL. 52

SHEET 20

[illegible] Illinois

[illegible]

[illegible]

CORPORATED WITH Standard Oil Co.

RELATIONSHIP TO ABOVE Lodger

REMARKS

INDIANA

[illegible] Charles

VOL. 100 [illegible]

SHEET 7 [illegible]

[illegible] 16 Illinois

[illegible]

[illegible] Fayette South Third

ENUMERATED WITH Hawk William III

RELATIONSHIP TO ABOVE Brother in law

REMARKS

INDIANA

Miller, Charles
(HEAD OF FAMILY)

VOL. 7a E.D. [illegible]

SHEET 2 LINE [illegible]

W (COLOR) 26 (AGE) Illinois (BIRTHPLACE) (CITIZENSHIP)

Marion (COUNTY)

Indianapolis (CITY) Olive (STREET) [illegible] (HOUSE NO.)

OTHER MEMBERS OF FAMILY

NAME	RELATIONSHIP	AGE	BIRTHPLACE	[illegible]
Miller, Hilda	W	24	Indiana	
" Morris	S	4½	Indiana	

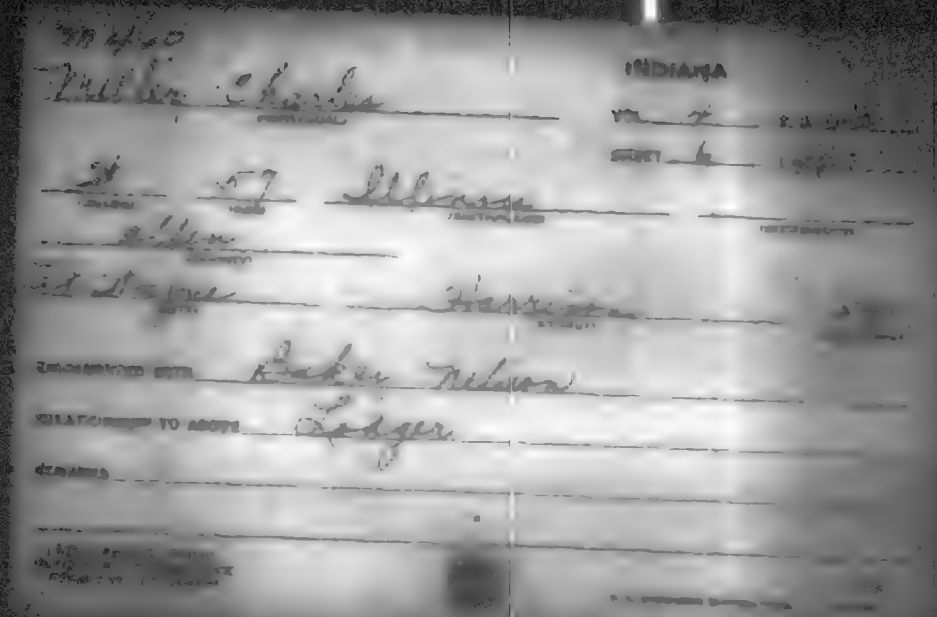

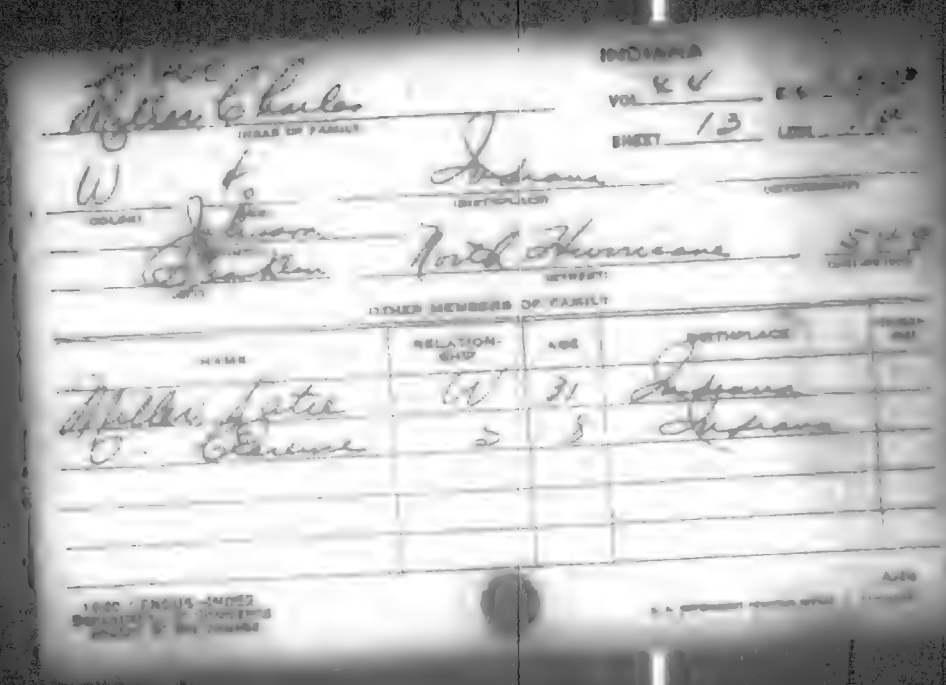

INDIANA

VOL. XV

SHEET 13

Miller Charles
(HEAD OF FAMILY)

W F Indiana
(COLOR) (SEX) (BIRTHPLACE) (CITIZENSHIP)

Johnson
(COUNTY)

Franklin North Hurricane
(CITY) (STREET) (HOUSE NO.)

OTHER MEMBERS OF FAMILY

NAME	RELATIONSHIP	AGE	BIRTHPLACE	CITIZENSHIP
Miller Lottie	W	31	Indiana	
O. Clarence	S	8	Indiana	

1900 CENSUS—INDEX

INDIANA

Muller Charles (HEAD OF FAMILY) VOL. 3 E.D. [illegible]

SHEET 2 LINE [illegible]

W (COLOR) 50 (AGE) Indiana (BIRTHPLACE) (CITIZENSHIP)

Allen (COUNTY)

Fort Wayne (CITY) W. Wayne (STREET) [illegible] (HOUSE NO.)

(OTHER MEMBERS OF FAMILY)

NAME	RELATIONSHIP	AGE	BIRTHPLACE	[illegible]
Muller Ida	W	50	Illinois	
Kruschelberg, Hannah	Maid	30	Indiana	

7M460

INDIANA

Miller, Charles
(HEAD OF FAMILY)

VOL. 3 E.D. 72

SHEET 15 LINE 05

W 35 Indiana
(COLOR) (AGE) (BIRTHPLACE) (CITIZENSHIP)

Allen
(COUNTY)

Fort Wayne Harmon
(CITY) (STREET) (HOUSE NO.)

OTHER MEMBERS OF FAMILY

NAME	RELATIONSHIP	AGE	BIRTHPLACE	
Miller, Mary	W	29	Indiana	

N 460

INDIANA

Miller, Chas

(HEAD OF FAMILY)

VOL. 86 E.D. 241

SHEET 5 LINE

No. 43 Indiana

(COLUMN) (ENTHRAZE) (OTHERWISE)

St. Joseph

(CITY) (STREET) (HOUSE NO.)

OTHER MEMBERS OF FAMILY

NAME	RELATIONSHIP	AGE	BIRTHPLACE	[illegible]
Miller, Grace	W	40	Indiana	
" Thelma	D	20	Indiana	

INDIANA

[illegible] 460

Miller, Charles (HEAD OF FAMILY)

VOL. 24 E.D. [illegible]

SHEET 4 LINE [illegible]

[illegible] 44 Indiana (BIRTHPLACE) (CITIZENSHIP)

Elkhart (COUNTY)

Nappanee (CITY) No. Madison (STREET) 305 (HOUSE NO.)

OTHER MEMBERS OF FAMILY

NAME	RELATIONSHIP	AGE	BIRTHPLACE	CITIZENSHIP
Miller, Elizabeth	W	42	Indiana	
" Henry H.	S	19	"	
" Lucille	D	16	"	
" Isabell E.	D	15	"	
" Ernest H.	S	4 3/12	"	

[illegible] #1 see #2

STATE [illegible]

Miller Charles
HEAD OF FAMILY—CONTINUED

OTHER MEMBERS OF FAMILY—CONTINUED

NAME	RELATIONSHIP	AGE	BIRTHPLACE	[illegible]
Miller Max M.	S	2 1/2	Indiana	
Creider Catherine	M.L.	68	"	

[illegible] $2 see [illegible]

INDIANA

Miller Charles (HEAD OF FAMILY)

VOL. 85 E.D. [illegible]

SHEET 3 LINE 23

W 51 (AGE) Indiana (BIRTHPLACE) (CITIZENSHIP)

Ripley (COUNTY)

(CITY) (STREET) (HOUSE NO.)

OTHER MEMBERS OF FAMILY

NAME	RELATIONSHIP	AGE	BIRTHPLACE	[illegible]
Miller, Rosa	W	44	Indiana	
— [illegible]	S	25	Kentucky	
— [illegible]	S	21	Kentucky	
— [illegible]	S	17	Indiana	
— [illegible]	S	15	Indiana	

[illegible] #1, [illegible] #2

[illegible]

STATE Indiana

Miller, Charles
NAME OF FAMILY—CHRISTIAN

OTHER MEMBERS OF FAMILY—CHRISTIAN

NAME	RELATION-SHIP	AGE	BIRTHPLACE	[illegible]
Miller, Edith	D	12	Indiana	
" Zelda	D	5	Indiana	
" Bertha	D	3	Indiana	

M461

INDIANA

Miller, Chas
(HEAD OF FAMILY)

VOL. 101 E.D. [illegible]

SHEET 2 LINE [illegible]

H (COLOR) 35 (AGE) Indiana (BIRTHPLACE) (CITIZENSHIP)

Vanderburgh (COUNTY)

(CITY) (STREET) (HOUSE NO.)

OTHER MEMBERS OF FAMILY

NAME	RELATIONSHIP	AGE	BIRTHPLACE	[illegible]
Miller, Flora	H	26	Indiana	
- Albert	S	3	Indiana	

INDIANA

Miller, Charles (HEAD OF FAMILY) VOL. 66 E.D. [illegible]

SHEET 1 LINE [illegible]

B. (COLOR) 43 (AGE) Indiana (BIRTHPLACE) (CITIZENSHIP)

Marion (COUNTY)

Indianapolis (CITY) W. 10th (STREET) [illegible] (HOUSE NO.)

OTHER MEMBERS OF FAMILY

NAME	RELATIONSHIP	AGE	BIRTHPLACE	[illegible]
Miller, Maggie	Wi	41	Kentucky	
Harold	S	10	Indiana	
Pruitt Ollie	Sr L	37	Kentucky	

1870 CENSUS — OFFICE
[illegible]

N 460

INDIANA

Miller, Charles
(HEAD OF FAMILY)

VOL. 66 E.D. [illegible]

SHEET 3 LINE [illegible]

B. [illegible] Indiana
(COLOR) (AGE) (BIRTHPLACE) (CITIZENSHIP)

Marion
(COUNTY)

Indianapolis W. Perth [illegible]
(CITY) (STREET) (HOUSE NO.)

OTHER MEMBERS OF FAMILY

NAME	RELATIONSHIP	AGE	BIRTHPLACE	CITIZENSHIP
Miller, Grace	W	30	Indiana	

1920 CENSUS INDEX

M46B

INDIANA

Miller, Charles
(HEAD OF FAMILY)

VOL. 14 E.D. [illegible]

SHEET 1 LINE [illegible]

W (COLOR) [illegible] (AGE) Indiana (BIRTHPLACE) (INTERVIEWER)

Ripley (COUNTY)

[illegible] (CITY) Cheese (STREET) (HOUSE NO.)

OTHER MEMBERS OF FAMILY

NAME	RELATIONSHIP	AGE	BIRTHPLACE	[illegible]
Irving Alone				

[illegible]

[illegible]

INDIANA

Miller Charles

VOL. 84 E.D.

SHEET 3 LINE

M 31 Indiana

[illegible]

[illegible]

ENUMERATED WITH Bee John

RELATIONSHIP TO ABOVE Brother in law

REMARKS

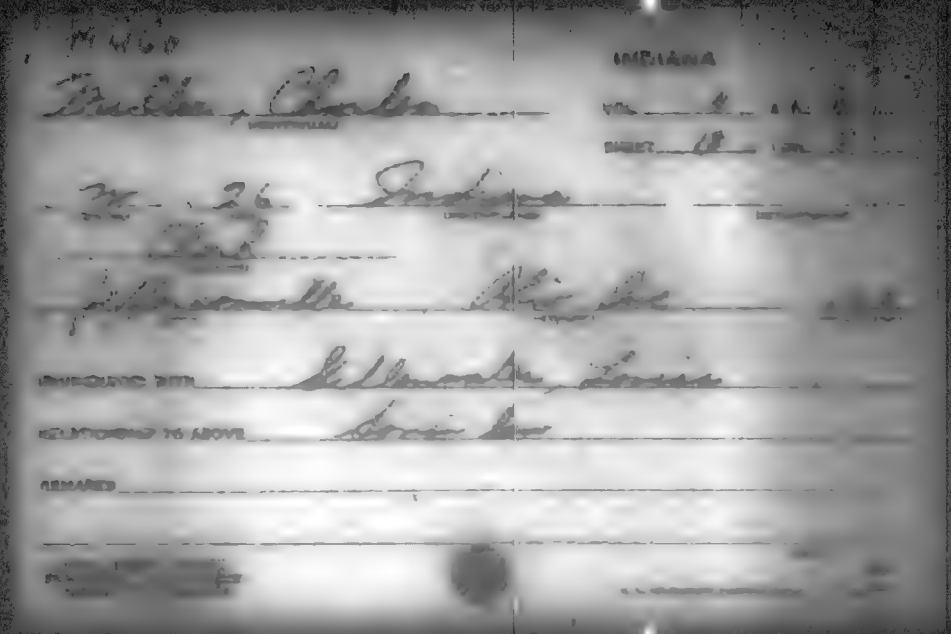

INDIANA

Miller, Charles (NAME OF FAMILY) VOL. 11 E.D. 5

SHEET 4 LINE 5

W 60 (AGE) Indiana (BIRTHPLACE) (CITIZENSHIP)

Clark (COUNTY)

Jeffersonville (CITY) Missouri Ave. (STREET) [illegible] (HOUSE NO.)

OTHER MEMBERS OF FAMILY

NAME	RELATIONSHIP	AGE	BIRTHPLACE	CITIZENSHIP
Miller, Margaret	W	62	Indiana	
— Vernard	S	21	Indiana	
— Russell	S	18	Indiana	

INDIANA

Miller, Charles
(HEAD OF FAMILY)

VOL. 67 E.D. 6 H.42

CHEST 13 LINE [illegible]

W 45 Indiana
(COLOR) (AGE) (BIRTHPLACE) (CITIZENSHIP)

Marion
(COUNTY)

Indianapolis Alabama 1528
(CITY) (STATE) (DISTRICT NO.)

OTHER MEMBERS OF FAMILY

NAME	RELATIONSHIP	AGE	BIRTHPLACE	[illegible]
Miller, Lucile	W	36	Illinois	

[illegible]

M460

INDIANA

Miller Charles
(HEAD OF FAMILY)

VOL. 29 C.D. [illegible]

SHEET 18 LINE [illegible]

W 51 Indiana
(COLOR) (AGE) (BIRTHPLACE) (CITIZENSHIP)

St Joseph
(COUNTY)

South Bend Hill
(CITY) (TOWN) (AGE)

OTHER MEMBERS OF FAMILY

NAME	RELATIONSHIP	AGE	BIRTHPLACE	[illegible]
Miller Ada	W	45	Indiana	
— Lawrence	S	18	Indiana	

INDIANA

INDIANA

Miller Charles

(HEAD OF FAMILY)

VOL. 73 [illegible]

SHEET 14 LINE 71

W 48 Indiana

(COLOR) (AGE) (BIRTHPLACE) (CONDITION)

Marion

Indianapolis West Michigan

(CITY) (STREET) (HOUSE NO.)

OTHER MEMBERS OF FAMILY

NAME	RELATIONSHIP	AGE	BIRTHPLACE	[illegible]
Miller Sallie	W	37	Kentucky	
Hazelwood Ernest	S S	14	Kentucky	
Miller Thomas	S	[illegible]	Indiana	
— Oris	S	[illegible]	Indiana	

INDIANA

M 460

Miller Charles
(HEAD OF FAMILY)

INDIANA

VOL. 99 E.D. [illegible]

SHEET 9 LINE [illegible]

W 25 Indiana
(COLOR) (AGE) (BIRTHPLACE) (CITIZENSHIP)

Switzerland
(COUNTY)

(CITY) (STREET) (HOUSE NO.)

OTHER MEMBERS OF FAMILY

NAME	RELATIONSHIP	AGE	BIRTHPLACE	
Miller, Elizabeth	W	70	Indiana	
Elmer C	S	29	Indiana	

1900 CENSUS-BIRTH
DEPARTMENT OF COMMERCE
BUREAU OF THE CENSUS

A. L. [illegible] PRINTING [illegible]

Maller Charles

(HEAD OF FAMILY)

INDIANA

VOL. 99 E.D. [illegible]

SHEET 4 ADD. [illegible]

W 63 Indiana

(COLOR) (AGE) (BIRTHPLACE) (CITIZENSHIP)

Switzerland

(STATE)

(CITIZENSHIP) (STATE)

OTHER MEMBERS OF FAMILY

NAME	RELATIONSHIP	AGE	BIRTHPLACE
Maller, Gertrude	W	42	Indiana
— Marie	D	18	Indiana

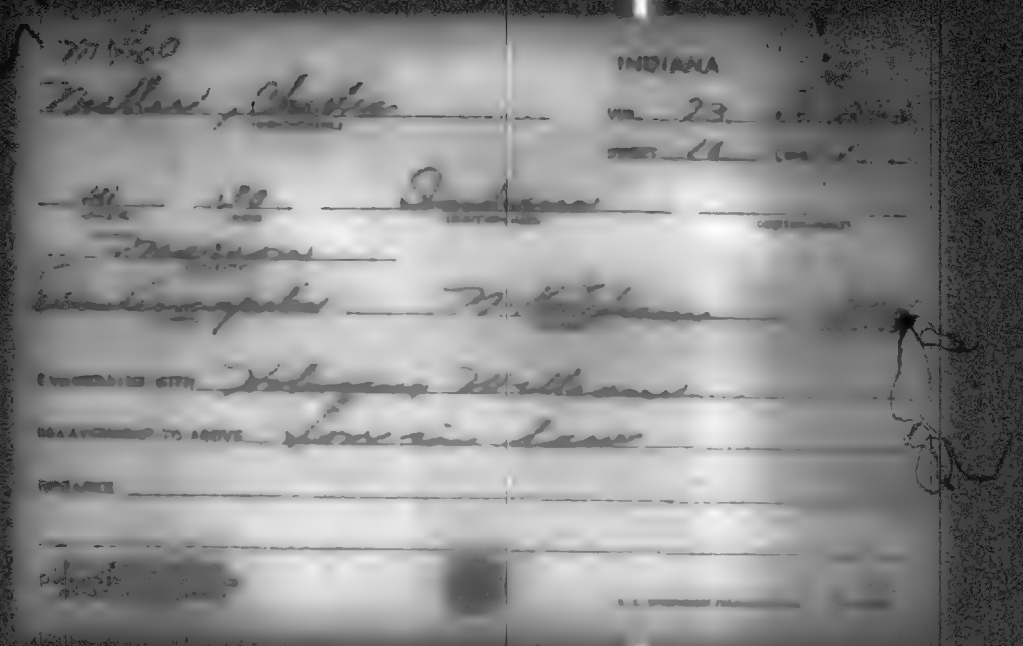

INDIANA

Miller, Charles (HEAD OF FAMILY)

VOL. 52

SHEET 3

W (COLOR) 31 (AGE) Indiana (BIRTHPLACE) (CITIZENSHIP)

[illegible] (OCCUPATION)

[illegible] (CITY) Monroe (COUNTY) [illegible]

OTHER MEMBERS OF FAMILY

NAME	RELATIONSHIP	AGE	BIRTHPLACE	[illegible]
Miller, Louise	W	30	Indiana	
— Evelyn Marie	D	5	Indiana	
— Frederick	S	3 10/12	Indiana	
— Alberta E	D	4/12	Indiana	

INDIANA

Miller, Charles

N. 25 Indiana

St. Joseph

Mishawaka Lincoln W

Swanger, John

Roomer

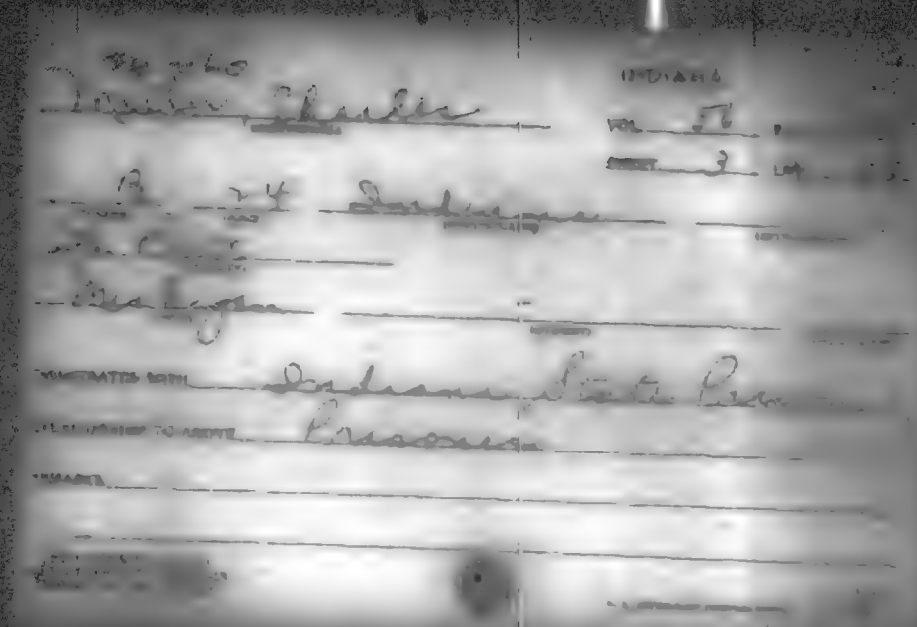

INDIANA

VOL. 21

SHEET 8

[illegible] 45 Indiana

[illegible]

Indianapolis Orange

OTHER MEMBERS OF FAMILY

NAME	RELATIONSHIP	AGE	BIRTHPLACE
[illegible], Eleanor	Sr	67	Indiana

INDIANA

M 460

INDIANA

Miller, Charles
(HEAD OF FAMILY)

VOL. 86

SHEET 4

W. 37 Indiana
(COLOR) (AGE) (BIRTHPLACE) (STREET)

Rush
(COUNTY)

(CITY) (STREET) (INSIDE PILE)

OTHER MEMBERS OF FAMILY

NAME	RELATIONSHIP	AGE	BIRTHPLACE	
Miller, Mary	W.	34	Indiana	
Fink Samuel	F.L.	63	Maryland	

INDIANA

Mueller Charles
(HEAD OF FAMILY)

VOL. 30

SHEET 7

W 31 Indiana
(COLOR) (AGE) (BIRTHPLACE) (CITIZENSHIP)

Grant
(COUNTY)

Marion Marion Ave
(CITY) (STREET) (HOUSE)

OTHER MEMBERS OF FAMILY

NAME	RELATIONSHIP	AGE	BIRTHPLACE
Mueller Florence D	W	26	Indiana
" Charlotte H	D	10	Indiana
" Pearl P	D	8	Indiana
" William H	S	5	Indiana
" Phelps M	D	3	Indiana

Maulber Charles

STATE Iowa

(HEAD OF FAMILY—CONTINUED)

OTHER MEMBERS OF FAMILY—CONTINUED

NAME	RELATION-SHIP	AGE	BIRTHPLACE	
Maulber Mary M.	D	15	Indiana	

2 sheets

Miller Charles
HEAD OF FAMILY

INDIANA

VOL. 82 E.D. [illegible]

SHEET 7 LINE [illegible]

W (COLOR) 46 (AGE) Indian (BIRTHPLACE) [illegible]

Union (COUNTY)

(CITY) (STREET) (HOUSE NO.)

OTHER MEMBERS OF FAMILY

NAME	RELATIONSHIP	AGE	BIRTHPLACE	CODE
Miller Martha	[illegible]	46	Indian	
— Lenora	[illegible]	24	Indian	

[illegible]

A-16

N 460

INDIANA

Miller, Charles
(HEAD OF FAMILY)

VOL. 110 E.D. [illegible]

SHEET 3 LINE [illegible]

W (RACE) 34 (AGE) Indiana (BIRTHPLACE) (CITIZENSHIP)

Wells (COUNTY)

(CITY) (STREET) (HOUSE NO.)

OTHER MEMBERS OF FAMILY

NAME	RELATIONSHIP	AGE	BIRTHPLACE
Miller Nannie	W	29	S. Dakota
Wayne	S	8	Indiana
Cletus	S	6	Indiana
Maurice	S	5	Indiana
Joseph	S	4	Indiana

[illegible]

Miller, Charles

STATE Indiana

OTHER MEMBERS OF FAMILY—CONTINUED

NAME	RELATIONSHIP	AGE	BIRTHPLACE
Miller, Ellen M	M	69	Indiana

Miller, Chas

(HEAD OF FAMILY)

INDIANA

VOL. 18 E.D. 1

SHEET 4 LINE

W 59 Indiana

(AGE) (BIRTHPLACE) (CITIZENSHIP)

Lawrenceburg

(COUNTY)

(CITY) (STREET) (HOUSE)

OTHER MEMBERS OF FAMILY

NAME	RELATIONSHIP	AGE	BIRTHPLACE	
Miller, Kate	W	53	Ohio	
— Perry	S	18	Indiana	
— Charlotte	D L	17	Indiana	

1920 CENSUS INDEX
DEPARTMENT OF COMMERCE
BUREAU OF THE CENSUS

A.S. GOVERNMENT PRINTING OFFICE

M46

INDIANA

Miller, Charles

VOL. 55 E.D. 118

SHEET 5 LINE 97

W 57 Indiana

Lafayette

La Fayette Grant 118

CAUSED TO BE ALLOYS, Charles W

RELATIONSHIP TO ABOVE Boarder

REMARKS

TM 960

INDIANA

Miller Charles
(HEAD OF FAMILY)

VOL. 23 E.D. [illegible]

SHEET 8 LINE [illegible]

[illegible] 22 Indiana
(SEX) (AGE) (BIRTHPLACE) (CITIZENSHIP)

Dubois
(COUNTY)

(CITY) (STATE) (STREET)

OTHER MEMBERS OF FAMILY

NAME	RELATIONSHIP	AGE	BIRTHPLACE	[illegible]
Miller, Tillie	Sy	28	Indiana	
— Carrie	Sy	13	Indiana	
— Katie	Sy	9	Indiana	

[illegible]

U. S. GOVERNMENT PRINTING OFFICE

M460

INDIANA

Miller Charles
(HEAD OF FAMILY)

VOL. 14 E.D. 25

SHEET 13 LINE 5

W (COLOR) 44 (AGE) Indiana (BIRTHPLACE) (CITIZENSHIP)

Delaware (COUNTY)

Muncie (CITY) West Howard (STREET) [illegible] (HOUSE NO.)

OTHER MEMBERS OF FAMILY

NAME	RELATIONSHIP	AGE	BIRTHPLACE	CITIZENSHIP
Miller, Edna	W	41	Indiana	
— Max	S	15	Ohio	
Cranell, Bertha	R	35	Indiana	
Frazier, Grace	R	28	Indiana	
George, May	R	27	Indiana	

1930 CENSUS—INDEX
DEPARTMENT OF COMMERCE
BUREAU OF THE CENSUS

A-1a

U.S. GOVERNMENT PRINTING OFFICE

No. 478

Miller Charles

INDIANA

VOL. 74 E.D. [illegible]

SHEET 3 LINE [illegible]

W 31 Indiana

Marshall

NAME	RELATIONSHIP	AGE	BIRTHPLACE	[illegible]
Miller [illegible]	W	27	Indiana	
[illegible]	D	8	Indiana	
[illegible]	D	3½	Indiana	

M440

Miller, Chas.
(HEAD OF FAMILY)

INDIANA

VOL. 16 E.D. 2[illegible]

SHEET 5 LINE 28

W 53 Indiana
(COLOR) (AGE) (BIRTHPLACE) (CITIZENSHIP)

Clinton
(COUNTY)

(CITY) (STREET) (HOUSE NO.)

OTHER MEMBERS OF FAMILY

NAME	RELATIONSHIP	AGE	BIRTHPLACE	
Miller, Lucy	W	53	Indiana	
" Clem	S	28	Indiana	
Snyder, Chris	U	85	Germany	

1920 CENSUS - INDEX
DEPARTMENT OF COMMERCE
BUREAU OF THE CENSUS

U. S. GOVERNMENT PRINTING OFFICE

INDIANA

Miller, Charles
(HEAD OF FAMILY)

VOL. 3 E.D. [illegible]

SHEET 6 LINE [illegible]

W (COLOR) 34 (AGE) Indiana (BIRTHPLACE) (CITIZENSHIP)

Allen (COUNTY)

Fort Wayne (CITY) Vance Avenue (STREET) (HOUSE NO.)

OTHER MEMBERS OF FAMILY

NAME	RELATIONSHIP	AGE	BIRTHPLACE	CITIZENSHIP
Miller, Ellen	W	27	Indiana	

1920 CENSUS—INDEX
DEPARTMENT OF COMMERCE
BUREAU OF THE CENSUS

U. S. GOVERNMENT PRINTING OFFICE

INDIANA

VOL. 74 E.D. 177

SHEET 5 LINE 92

Miller Chas
NAME OF FAMILY

H 47 Indiana
STREET OR R.F.D. NO. BIRTHPLACE (STATE OR FOREIGN COUNTRY)

Marshall
COUNTY

CITY STREET HOUSE NO.

OTHER MEMBERS OF FAMILY

NAME	RELATIONSHIP	AGE	BIRTHPLACE	CITIZEN OF
Miller, Minnie	H	45	Indiana	

1930 CENSUS (WHITE)

INDIANA

Miller Charles

[illegible] 23 E.D. [illegible]

SHEET 9 LINE 48

[illegible] 19 Indiana

[illegible]

[illegible] [illegible] [illegible]

ENUMERATED WITH Grover Riley

RELATIONSHIP TO ABOVE Son-in-Law

REMARKS

U.S. GOVERNMENT PRINTING OFFICE

M 460

INDIANA

Miller, Charles

VOL. 9

SHEET 3 LINE 3

W 43 Indiana

Ward

Carson Lowell

ENUMERATED WITH Burns, W. J.

RELATIONSHIP TO ABOVE Step son

REMARKS

INDIANA

Miller Charles
(HEAD OF FAMILY)

VOL. 21

SHEET 7

A W 60 Indiana
(COLOR) (AGE) (BIRTHPLACE) (CITIZENSHIP)

Franklin
(COUNTY)

Brownsville Cliff St. 1015
(CITY) (STREET) (HOUSE NO.)

OTHER MEMBERS OF FAMILY

NAME	RELATIONSHIP	AGE	BIRTHPLACE	CITIZENSHIP
Miller, Julia	W	60	Indiana	

No 460

Miller, Charles
(HEAD OF FAMILY)

INDIANA

VOL. 91 E.D. [illegible]

SHEET 1 LINE [illegible]

W 25 Indiana
(SEX) (AGE) (BIRTHPLACE) (CITIZENSHIP)

Scott
(COUNTY)

(CITY) (STREET) (HOUSE NO.)

OTHER MEMBERS OF FAMILY

NAME	RELATIONSHIP	AGE	BIRTHPLACE	[illegible]
Miller, Alice B	W	25	Indiana	
— Eugene	S	5 1/2	Indiana	

[illegible]

M 440

Miller Charles
(HEAD OF FAMILY)

INDIANA

VOL. 43 E.D. [illegible]

SHEET 6 LINE 77

W (COLOR) 40 (AGE) Indiana (BIRTHPLACE) (CITIZENSHIP)

Miami (COUNTY)

Peru (CITY) E. 6th (STREET) [illegible] (HOUSE NO.)

OTHER MEMBERS OF FAMILY

NAME	RELATIONSHIP	AGE	BIRTHPLACE	[illegible]
Miller, Anna B	W	39	Indiana	
— Charles E	S	13	Indiana	

94 X 80

INDIANA

Miller Charles

VOL. 27 E.D. 1

SHEET 9 LINE 7

[illegible] 46 Indiana

[illegible]

[illegible] Elm [illegible]

INTERMEDIATE WITH Warner, Alice

RELATIONSHIP TO ABOVE Brother

REMARKS

M 460

Mahler, Charles
(HEAD OF FAMILY)

INDIANA

VOL. 46 E.D.

STREET 2 LINE

W 50 Indiana
(COLOR) (AGE) (BIRTHPLACE) (CITIZENSHIP)

Knox
(COUNTY)

Bruceville
(CITY) (STREET) (HOUSE NO.)

OTHER MEMBERS OF FAMILY

NAME	RELATIONSHIP	AGE	BIRTHPLACE
Mahler, Iva	W	44	Indiana
— Loren	S	12	Indiana

D 460

Miller Charles

INDIANA

VOL. 70 S.D. [illegible]

SHEET 20 LINE 1

[illegible] 27 Indiana

[illegible]

Indianapolis Trowbridge

ENUMERATED WITH Not Reported

RELATIONSHIP TO ABOVE Brother-in-Law

REMARKS

N 763

INDIANA

Miller, Charles
(HEAD OF FAMILY)

VOL. 79 E.D. [illegible]

SHEET 5 LINE [illegible]

W 55 Indiana
(AGE) (DISTRICT) (CITY)

Wood
(COUNTY)

(CITY) (STREET) (HOUSE NO.)

OTHER MEMBERS OF FAMILY

NAME	RELATIONSHIP	AGE	BIRTHPLACE	
Miller, Nellie	W	40	Indiana	
Miller, Harry	SL	26	Indiana	
" Ila	D	26	Indiana	
" Tilda	GD	[illegible]	Indiana	

N 460

Miller, Chas
(HEAD OF FAMILY)

INDIANA

VOL. 108 E.D. [illegible]

SHEET 1 LINE [illegible]

W [illegible] [illegible] Indiana
(COLOR) (AGE) (BIRTHPLACE) (CITIZENSHIP)

[illegible] Branch
(COUNTY)

[illegible]
(CITY) (STREET) (HOUSE NO.)

OTHER MEMBERS OF FAMILY

NAME	RELATIONSHIP	AGE	BIRTHPLACE	[illegible]
Miller Margaret	W	48	Indiana	
— Edward	S	23	Indiana	
— Bertie	S	21	Indiana	
— Emil	S	18	Indiana	
— Lora	D	15	Indiana	

[illegible]

[illegible]

STATE Indiana

Miller Chas

OTHER MEMBERS OF FAMILY—CONTINUED

NAME	RELATIONSHIP	AGE	BIRTHPLACE	
Miller, Burton	S	7	Indiana	

Miller, Charles

INDIANA

VOL. 50 E.D. 37

SHEET 22 LINE 93

W 31 Indiana

East Chicago Elm

ENUMERATED WITH Bedford Aalmet

RELATIONSHIP TO HEAD Lodger

REMARKS

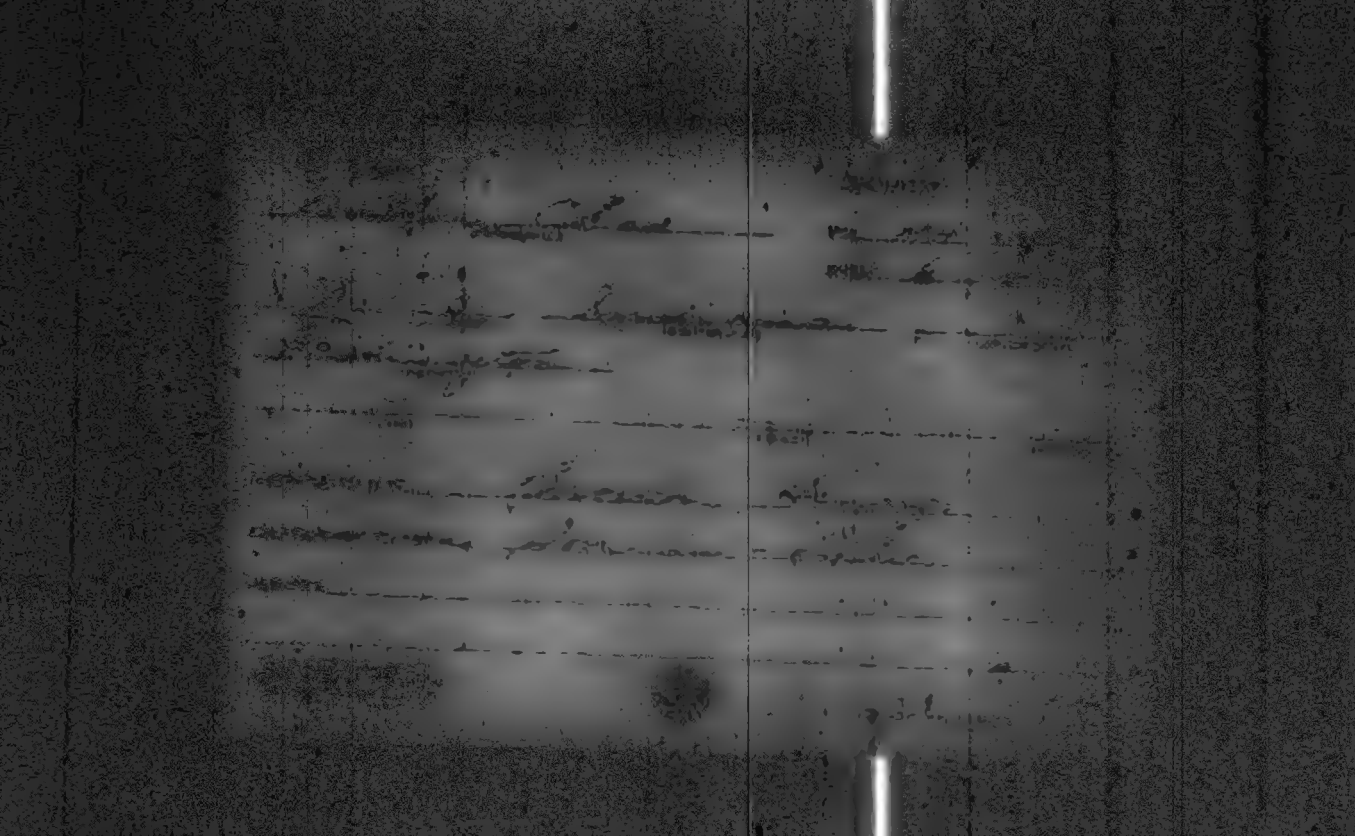

Miller, Charles
(HEAD OF FAMILY)

INDIANA

VOL. 97 E.D. [illegible]

SHEET 13 LINE [illegible]

[illegible] 5 (WARD) Indiana (CITY OR TOWN) (STATE OR TERRITORY)

[illegible] (COUNTY)

[illegible] (CITY) Death (STATE) [illegible] (TOWN OR TERRITORY)

OTHER MEMBERS OF FAMILY

NAME	RELATIONSHIP	AGE	BIRTHPLACE
Miller, Cora	W	49	Indiana
— Victor	S	25	Indiana

B-10

Miller, Charles
(HEAD OF FAMILY)

INDIANA

VOL. 38 E.D. [illegible]

SHEET 6 LINE [illegible]

W 33 Indiana
(INDIAN) (AGE) (BIRTHPLACE) (CITIZENSHIP)

Howard
(COUNTY)

(CITY) (STREET) (HOUSE NO.)

OTHER MEMBERS OF FAMILY

NAME	RELATIONSHIP	AGE	BIRTHPLACE
Miller, Marie	W	27	Indiana
— George M	S	6	Indiana
— Maxine A	D	2 7/12	Indiana

[illegible]

[illegible]

M 460

INDIANA

Miller, Charles

(HEAD OF FAMILY)

VOL. 86 A.D. [illegible]

SHEET 8 LINE [illegible]

W 39 Indiana

(COLOR) (AGE) (BIRTHPLACE) (MOTHER'S BIRTHPLACE)

Rush

(CITY) (COUNTY) (STATE)

OTHER MEMBERS OF FAMILY

NAME	RELATIONSHIP	AGE	BIRTHPLACE	[illegible]
Miller, Nell	W	35	Indiana	
— Floyd L	S	13	Indiana	
— Norma L	S	9	Indiana	
— McKelmore	S	8	Indiana	
— Janetta F	S	7	Indiana	

[illegible]

U.S. [illegible]

N 860

INDIANA

Miller, Charles
(HEAD OF FAMILY)

VOL. 98 E.D. 19[illegible]
4

SHEET LINE [illegible]

W 49 Indiana
(COLOR) (AGE) (BIRTHPLACE) (INTERMARIAL)

Vigo
(COUNTY)

Terre Haute Kent Ave. 3[illegible]
(CITY) (STREET) (HOUSE NO.)

OTHER MEMBERS OF FAMILY

NAME	RELATIONSHIP	AGE	BIRTHPLACE	[illegible]
Miller, Hannah	M.	71	Indiana	

1920 CENSUS INDEX
DEPARTMENT OF COMMERCE
BUREAU OF THE CENSUS

U.S. GOVERNMENT PRINTING OFFICE

707 440

Miller, Charles
(HEAD OF FAMILY)

INDIANA

VOL. 93 E.D. 194

SHEET 9 LINE 42

W (COLOR) 61 (AGE) Indiana (BIRTHPLACE) (CITIZENSHIP)

Tipton (COUNTY)

Tipton (CITY) Jackson (STREET) — (HOUSE NO.)

OTHER MEMBERS OF FAMILY

NAME	RELATIONSHIP	AGE	BIRTHPLACE	[illegible]
Miller, Anna	W	59	Indiana	

M460

Miller, Charles

INDIANA

VOL. 53 E.D. [illegible]

SHEET 1 LINE [illegible]

W [illegible] Indiana

Lake

Gary Pennsylvania [illegible]

ENUMERATED WITH Brady, William

RELATIONSHIP TO ABOVE Roomer

REMARKS

M 460

Miller, Charles

(HEAD OF FAMILY)

INDIANA

VOL. 100 E.D. [illegible]

SHEET 6 LINE [illegible]

W 59 Indiana

(BIRTHPLACE)

[illegible]

[illegible] Madison 8[illegible]

(STREET)

OTHER MEMBERS OF FAMILY

NAME	RELATIONSHIP	AGE	BIRTHPLACE	[illegible]
Miller, James	B	47	Indiana	

M 460

Miller, Charles

INDIANA

VOL. 88 C.O. [illegible]

SHEET 12 LINE [illegible]

W 22 Indiana

St Joseph

South Bend E. Ohio

ENUMERATED WITH Lewis, Elizabeth

RELATIONSHIP TO ABOVE Brother-in-law

REMARKS

INDIANA

VOL. 41

CHEST 3

Miller, Charles

(HEAD OF FAMILY)

W

(COLOR)

62

(AGE)

Indiana

(BIRTHPLACE)

(INTERPRETER)

Jennings

(CITY)

Seafoo

(STREET)

(INDIAN AGE)

OTHER MEMBERS OF FAMILY

NAME	RELATIONSHIP	AGE	BIRTHPLACE	[illegible]
Lizzie Alone				

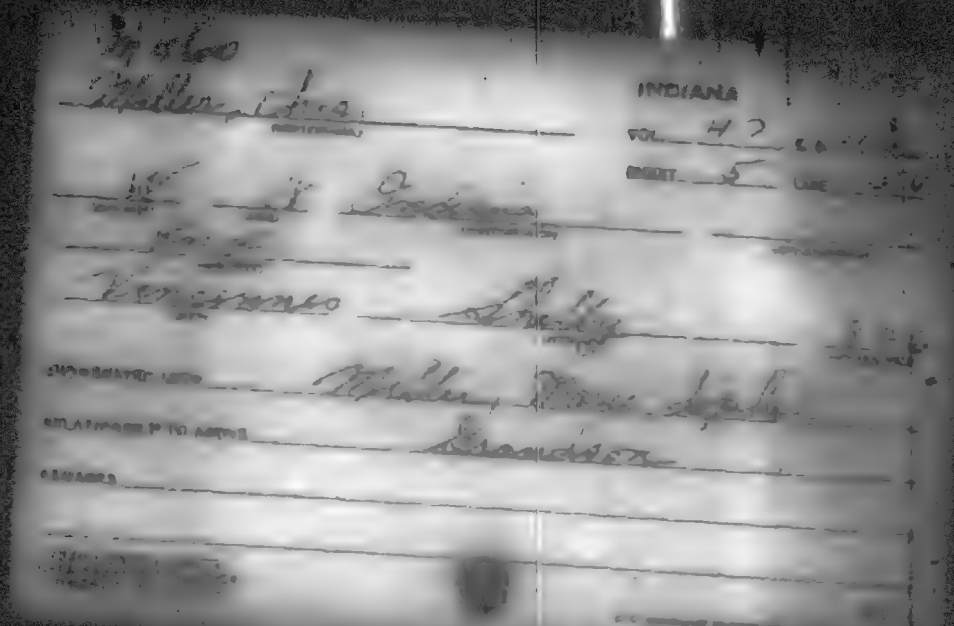
INDIANA

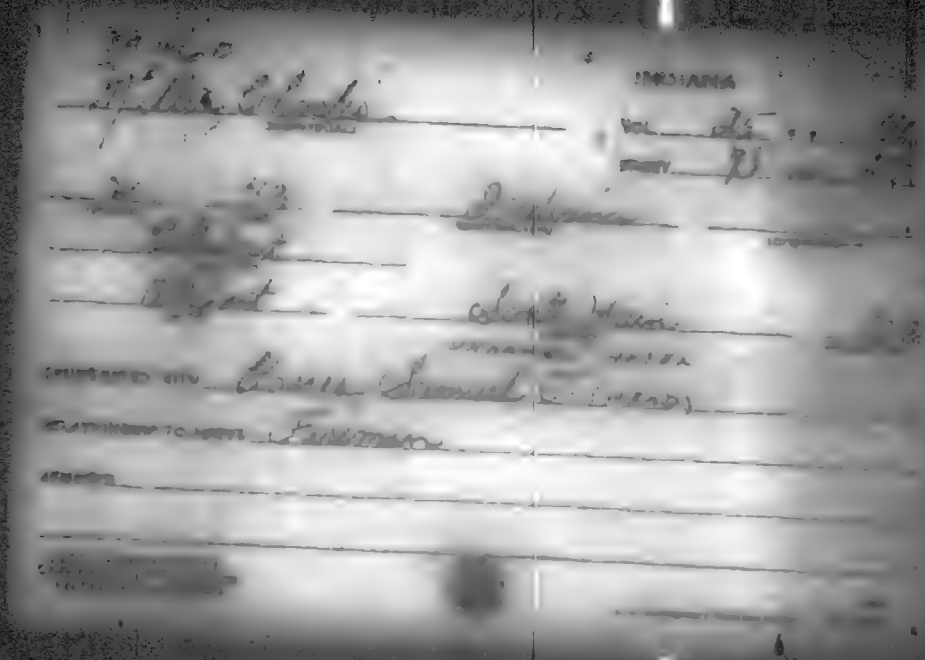

Miller Charles
(HEAD OF FAMILY)

INDIANA
VOL. 81
SHEET 20

W 30 Indiana
(COLOR) (AGE) (BIRTHPLACE)

Tell Ninth
(CITY) (COUNTY)

OTHER MEMBERS OF FAMILY

NAME	RELATIONSHIP	AGE	BIRTHPLACE
Miller Florence	W	30	Indiana
" Dorotha	D	7	Indiana
" Gabriel	S	5	Indiana

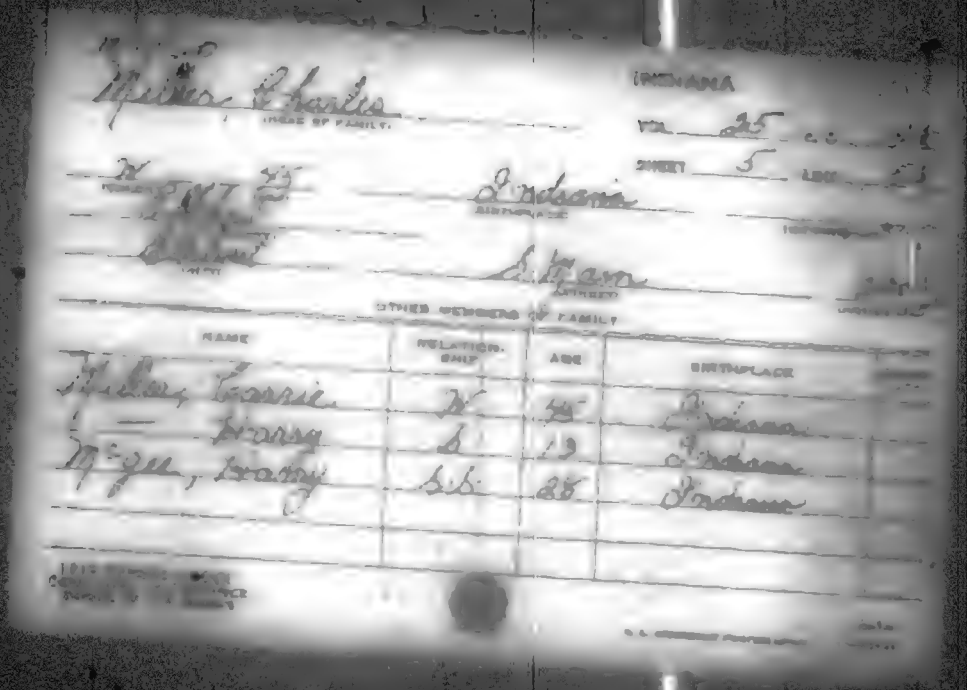

Miller, Charles
HEAD OF FAMILY

INDIANA

VOL. 25 C.C. [illegible]

SHEET 5 LINE [illegible]

W [illegible] 45 — Indiana
AIRPLANE

[illegible]
AIRPLANE

[illegible] — S. Mam
AIRPLANE

OTHER MEMBERS OF FAMILY

NAME	RELATIONSHIP	AGE	BIRTHPLACE
Miller, Carrie	W	45	Indiana
— Harry	S	19	Indiana
McGee, Harry	S.S.	28	Indiana

[illegible]

INDIANA

[illegible] Chas

VOL. 63 [illegible]

SHEET 7 [illegible]

[illegible] 51 Indiana

[illegible]

[illegible] Hovey

[illegible] Collins, [illegible]

[illegible] Father-in-Law

[illegible]

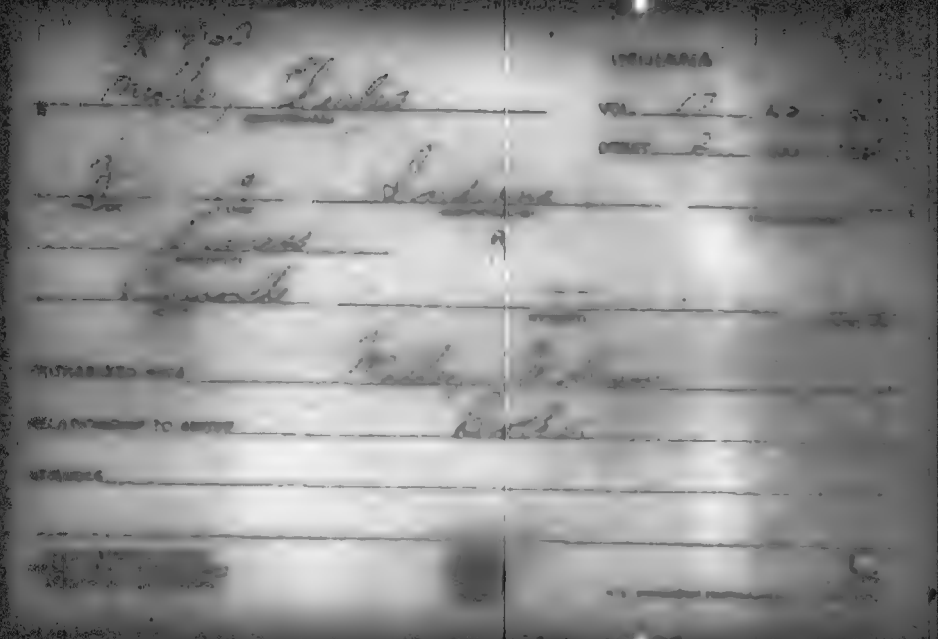

INDIANA

Miller, Charles
(HEAD OF FAMILY)

VOL. 34

SHEET 5

W 63 Indiana
(COUNTY) (AGE) (BIRTHPLACE)

Hendricks
(COUNTY)

(CITY) (STREET)

OTHER MEMBERS OF FAMILY

NAME	RELATION (HEAD)	AGE	BIRTHPLACE
Miller, Mary	W	56	Indiana

INDIANA

Miller, Chas
(HEAD OF FAMILY)

VOL. 19

SHEET 1

W 35 Indiana
(COLOR) (AGE) (BIRTHPLACE) (CITIZENSHIP)

Floyd
(COUNTY)

New Albany 5th
(CITY) (STREET)

OTHER MEMBERS OF FAMILY

NAME	RELATIONSHIP	AGE	BIRTHPLACE
Miller, Frances	W	32	Indiana
Howard, Lorraine	M.L.	61	Indiana

U.S. CENSUS-WORK

Mohler, Charles
(HEAD OF FAMILY)

INDIANA
VOL. 37 E.D. 15
SHEET 10 LINE 27

W 60 Indiana
(COLOR) (AGE) (BIRTHPLACE) (CITIZENSHIP)

Henry
(COUNTY)

(CITY) (STREET) (PRESIDENT)

OTHER MEMBERS OF FAMILY

NAME	RELATIONSHIP	AGE	BIRTHPLACE	[illegible]
Mohler, Dora	W	50	Indiana	
Barber, John E.	Se	50	Ohio	

1930 CENSUS INDEX
[illegible]

M 460

Miller Charles

(HEAD OF FAMILY)

INDIANA

VOL. 37 E.D. 83

SHEET 19 LINE 21

W 46 Indiana

(COLOR) (AGE) (BIRTHPLACE) (CITIZENSHIP)

[illegible] [illegible] Morgan

Rouquetown [illegible] Addins

(CITY) (COUNTY) (STATE) (INDEX OF SEX)

OTHER MEMBERS OF FAMILY

NAME	RELATIONSHIP	AGE	BIRTHPLACE	CITIZENSHIP
Miller Anna E	W	32	Indiana	
— Edna M	D	12	Indiana	
— [illegible] L	D	8	Indiana	
— [illegible]	D	6	Indiana	
— Ina Jeane	D	[illegible]	Indiana	

1920 [illegible]
[illegible]
[illegible]

[illegible]

7460

INDIANA

Miller Charles
(HEAD OF FAMILY)

VOL. 23 E.D. [illegible]

SHEET 1 LINE [illegible]

24 (AGE) 30 (AGE) Indiana (BIRTHPLACE) (CITIZENSHIP)

[illegible]
(COUNTY)

Fortreville Village
(CITY) (STREET) (HOUSE NO.)

OTHER MEMBERS OF FAMILY

NAME	RELATIONSHIP	AGE	BIRTHPLACE	CITIZENSHIP
Miller, Annie	F	30	Indiana	
" Alida	D	4	Indiana	
" Albert	S	1 1/2	Indiana	

1910 [illegible]
[illegible]
[illegible]

U.S. [illegible]

INDIANA

Miller, Chas (HEAD OF FAMILY)

VOL. 107 E.D. [illegible]

SHEET 4 LINE [illegible]

W 43 (AGE) Indiana (BIRTHPLACE) (CITIZENSHIP)

Whitley (COUNTY)

(CITY) (STREET) (HOUSE NO.)

OTHER MEMBERS OF FAMILY

NAME	RELATIONSHIP	AGE	BIRTHPLACE	[illegible]
Miller, Ruth	W	41	Indiana	
Miller, Steve	S	13	Indiana	
Miller, James	S	11	Indiana	
Miller, Ross	S	11	Indiana	
Miller, Charles	S	9	Indiana	

1920 CENSUS, INDEX
DEPARTMENT OF COMMERCE
BUREAU OF THE CENSUS

#1 sect #2

U.S. GOVERNMENT PRINTING OFFICE

Miller, Chas.

STATE [illegible]

HEAD OF FAMILY—CONTINUED

OTHER MEMBERS OF FAMILY—CONTINUED

NAME	RELATIONSHIP	AGE	BIRTHPLACE	[illegible]
Miller, Annabelle	D	7	Indiana	

FROM [illegible] DEPARTMENT OF COMMERCE BUREAU OF THE CENSUS

#2 see #1

460

Miller Chas

(HEAD OF FAMILY)

INDIANA

VOL. 75 E.D. [illegible]

SHEET 5 LINE [illegible]

W 32 Indiana

(COLOR) (AGE) (BIRTHPLACE) (CITIZENSHIP)

Montgomery

(COUNTY)

(CITY) (STREET) (HOUSE NO.)

OTHER MEMBERS OF FAMILY

NAME	RELATIONSHIP	AGE	BIRTHPLACE	[illegible]
Miller Florence	W	27	Indiana	
— Elizabeth	D	9	Indiana	
— Louis	D	7	Indiana	
— Charles	S	5	Indiana	

INDIANA

Moler, Charles
(HEAD OF FAMILY)

VOL. 92 E.D. 110

SHEET 4 LINE 16

W 56 Indiana
(INDIANA) (AGE) (BIRTHPLACE) (CITIZENSHIP)

Shelby
(CITY)

Greenville Pennsylvania
(COUNTY) (STATE) (HOUSE NO.)

OTHER MEMBERS OF FAMILY

NAME	RELATIONSHIP	AGE	BIRTHPLACE	CITIZENSHIP
Moler, Eliza	W	52	Indiana	

[illegible]

Miller Charles

INDIANA

VOL. 97 E.D. [illegible]

SHEET 10 LINE [illegible]

W 50 Indiana

Wigs

Terre Haute Eagle

[illegible]

ENUMERATED WITH Ellinger, Fred

RELATIONSHIP TO ABOVE Roomer

REMARKS

Miller, Charles
(HEAD OF FAMILY)

INDIANA

VOL. 92 [illegible]

SHEET 8 LINE 7[illegible]

W 36 Indiana
(COLOR) (AGE) (BIRTHPLACE) (CITIZENSHIP)

[illegible]

[illegible] W Washington 4 70
(STREET) (HOUSE NO.)

OTHER MEMBERS OF FAMILY

NAME	RELATIONSHIP	AGE	BIRTHPLACE	[illegible]
Miller, Cecile	W	31	Indiana	
— Dorotha	D	1 9/12	Indiana	
— Harold	S	40	Indiana	

[illegible]

[illegible]

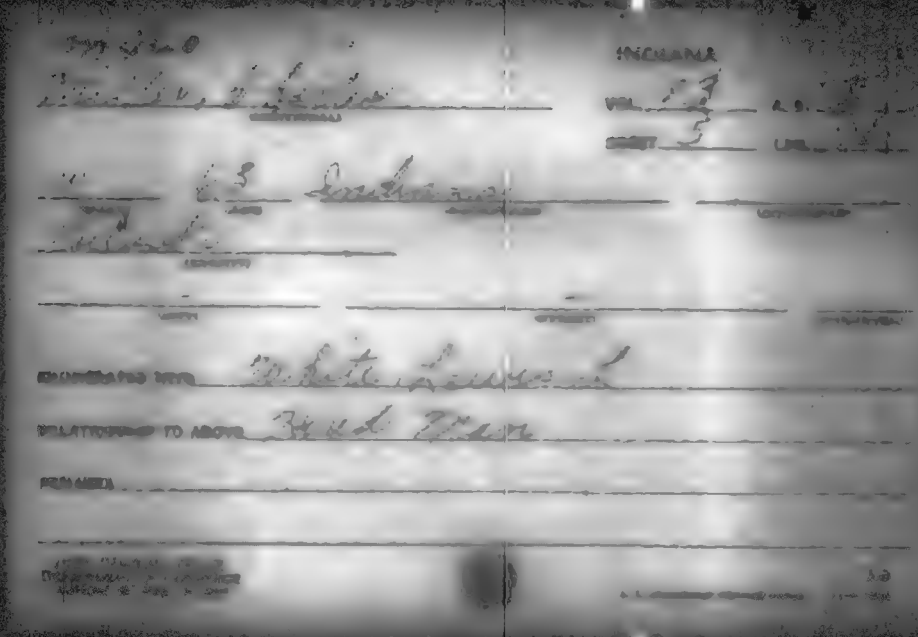

INDIANA

Miller Chas
(HEAD OF FAMILY)

VOL. 40 E.D. 55

SHEET 7 LINE 9

W (COLOR) 41 (AGE) Indiana (BIRTHPLACE) (CITIZENSHIP)

Kosciusko (COUNTY)

(CITY) (STREET) (HOUSE NO.)

OTHER MEMBERS OF FAMILY

NAME	RELATIONSHIP	AGE	BIRTHPLACE	
Miller, Fisher	W	34	Missouri	
Snake, Commette	M	72	Ohio	

THE NATIONAL ARCHIVES
NATIONAL ARCHIVES AND RECORDS ADMINISTRATION

U.S. GOVERNMENT PRINTING OFFICE

INDIANA

Miller Charles
(HEAD OF FAMILY)

VOL. 103 E.D. [illegible]

SHEET 5 LINE [illegible]

W 63 Indiana
(MOTHER) (BIRTHPLACE) (CITIZENSHIP)

Vandenburgh
(COUNTY)

Evansville Delaware [illegible]
(CITY) (STREET) (HOUSE NO.)

OTHER MEMBERS OF FAMILY

NAME	RELATIONSHIP	AGE	BIRTHPLACE	[illegible]
Miller, Henrietta	W	46	Indiana	

INDIANA

Miller Charles
(HEAD OF FAMILY)

VOL. 5 E.D. 77

SHEET 6 LINE 20

W 22. Indiana
(COLOR) (AGE) (PARTICULARS) (CITIZENSHIP)

Albion
(COUNTY)

Fortunate Second 221
(CITY) (COURT) (HOUSE NO.)

OTHER MEMBERS OF FAMILY

NAME	RELATIONSHIP	AGE	BIRTHPLACE	[illegible]
Miller Lucille	W	18	Indiana	

1900 CENSUS INDEX
OPERATION OF COMPANIES
DRIVER [illegible]

U.S. GOVERNMENT PRINTING OFFICE

INDIANA

Miller, Charles (HEAD OF FAMILY) VOL. 58 E. [illegible]

SHEET 15 LINE [illegible]

W (COLOR) 45 (AGE) Indiana (BIRTHPLACE) (CITIZENSHIP)

Madison (COUNTY)

Anderson (CITY) E Fourteenth (STREET) [illegible] (HOUSE NO.)

OTHER MEMBERS OF FAMILY

NAME	RELATIONSHIP	AGE	BIRTHPLACE	[illegible]
Miller, Ina	W	45	Indiana	
[illegible], Alice	Do	34	England	[illegible]

m 460

INDIANA

Miller Charles (HEAD OF FAMILY) VOL. 28 E.D. 9

SHEET 12 LINE 4 6

W (COLOR) 28 (AGE) Indiana (BIRTHPLACE) (CITIZENSHIP)

Gibson (COUNTY)

Princeton (CITY) Monrow (STREET) 229 (HOUSE NO.)

OTHER MEMBERS OF FAMILY

NAME	RELATIONSHIP	AGE	BIRTHPLACE	[illegible]
Miller, Myrtle	W	28	Indiana	
— Helen	D	6	Indiana	

[illegible]

INDIANA

Mellor Charles VOL. 56 E.D. 14[illegible]

(HEAD OF FAMILY) SHEET 4 LINE [illegible]

W 51 Indiana

(CITY) (BIRTHPLACE) (CITIZENSHIP)

La Porte

(COUNTY)

Michigan W. 10th [illegible]

(CITY) (STREET) (HOUSE NO.)

OTHER MEMBERS OF FAMILY

NAME	RELATIONSHIP	AGE	BIRTHPLACE	[illegible]
Mellor, Sarah E	M	83	England	[illegible]

M 440

INDIANA

Miller, Chas
(HEAD OF FAMILY)

VOL. 68 E.D. 136

SHEET 6 LINE 51

W 30 Indiana
(COLOR) (AGE) (BIRTHPLACE) (CITIZENSHIP)

Marion
(COUNTY)

Indianapolis North East 118
(CITY) (COURT) (HOUSE NO.)

OTHER MEMBERS OF FAMILY

NAME	RELATIONSHIP	AGE	BIRTHPLACE	[illegible]
Miller, Mrs L	W	19	Michigan	

1940 CENSUS
DEPARTMENT OF COMMERCE
BUREAU OF THE CENSUS

U.S. GOVERNMENT PRINTING OFFICE

INDIANA

Miller, Charles
(HEAD OF FAMILY)

VOL. 74 E.D. [illegible]

SHEET 8 LINE 23

W 38 Indiana
(COLOR) (AGE) (BIRTHPLACE) (CENTERLAND)

Marshall
(COUNTY)

Plymouth East Ferro
(CITY) (STREET) (HOUSE NO.)

OTHER MEMBERS OF FAMILY

NAME	RELATIONSHIP	AGE	BIRTHPLACE	CITIZENSHIP
Miller, Bessie	W	35	Indiana	

[illegible] 60

Miller, Charles
(HEAD OF FAMILY)

INDIANA

VOL. 42 E.D. [illegible]

SHEET 1 LINE [illegible]

W (COLOR) 43 (AGE) Indiana (BIRTHPLACE) (CITIZENSHIP)

Jay (COUNTY)

— (CITY) — (STREET) — (HOUSE NO.)

OTHER MEMBERS OF FAMILY

NAME	RELATIONSHIP	AGE	BIRTHPLACE	[illegible]
Miller, Grace E.	W	39	Indiana	
— Mable L.	D	13	Indiana	
— Marguerite E.	D	11	Indiana	
— Bedell C.	S	9	Indiana	
— Kenneth L.	S	1 1/2	Indiana	

Fuller, Charles

INDIANA

VOL. 67 P.M. 112

SHEET 2 LINE 2

W 29 Indiana

Marion

Indianapolis Patterson

CONFERRED TO WITH Phillips, Fuller

RELATIONSHIP TO ABOVE Boarder

REMARKS

INDIANA

Miller Chas. (HEAD OF FAMILY)

VOL. 20 [illegible]

SHEET 6 LINE [illegible]

W 35 (HOUSE) (AGE) Indiana (BIRTHPLACE) (CITIZENSHIP)

Fountain (COUNTY)

Ohio (CITY) E New (STREET)

OTHER MEMBERS OF FAMILY

NAME	RELATIONSHIP	AGE	BIRTHPLACE
Miller, Emma	W	33	Indiana
— Urban	18	12	Indiana
— Charles	S	8	Indiana

INDIANA

Miller, Charles
(HEAD OF FAMILY)

VOL. 9 E.D. 8[illegible]

SHEET 6 LINE [illegible]

W 52 Indiana
(COLOR) (AGE) (BIRTHPLACE) (CITIZENSHIP)

Clay
(COUNTY)

Brazil N Walnut 117
(MINOR) (MINOR)

OTHER MEMBERS OF FAMILY

NAME	RELATIONSHIP	AGE	BIRTHPLACE	[illegible]
Miller Josephine	D	20	Indiana	
— Margaret	D	18	Indiana	
— Katherine	D	10	Indiana	
— Charles Jr	S	14	Indiana	

[illegible]

Miller, Charles

(HEAD OF FAMILY)

INDIANA

VOL. 9 S.D. [illegible]

SHEET 9 LINE [illegible]

No. 42 Indiana

(HOUSE) (AGE) (BIRTHPLACE) (INTERVIEWER)

Clay

(CITY) (COUNTY)

Carlisle

(STATE) (STREET) (HOUSE NO.)

OTHER MEMBERS OF FAMILY

NAME	RELATION STAT.	AGE	BIRTHPLACE	[illegible]
Miller, May	W	28	Indiana	
" Edna	Dy	8	Illinois	
" Charles	S	7	Indiana	

[illegible]

[illegible]

INDIANA

M 460

Miller, Charles

INDIANA

VOL. [illegible]

SHEET 4 [illegible]

[illegible] [illegible] Indiana

[illegible]

[illegible]

SHIPPED TO THE Harrison County Poor Asylum

RELATIONSHIP TO ABOVE Inmate

REMARKS

M 460

INDIANA

Miller Charles
(HEAD OF FAMILY)

VOL. 19 E.D. [illegible]

SHEET 7 LINE [illegible]

W 56 Indiana
(AGE) (BIRTHPLACE) (CITIZENSHIP)

Floyd
(COUNTY)

New Albany West Market [illegible]
(CITY) (STREET) (HOUSE NO.)

OTHER MEMBERS OF FAMILY

NAME	RELATIONSHIP	AGE	BIRTHPLACE	[illegible]
Miller, Matilda	W	55	Ohio	
- Ella C	D	23	Indiana	

[illegible]

[illegible]

M 4 40

Miller Charles
(HEAD OF FAMILY)

INDIANA

VOL. 13 E.D. [illegible]

SHEET 9 LINE [illegible]

W 36 Indiana
(COLOR) AGE (BIRTHPLACE) (CITIZENSHIP)

Cass
(COUNTY)

(CITY) (STREET) (HOUSE NO.)

OTHER MEMBERS OF FAMILY

NAME	RELATIONSHIP	AGE	BIRTHPLACE	[illegible]
Miller Daisy	W	40	Indiana	
- Mary A	D	10	Indiana	
- Earl W	S	9	South Dakota	
- Charles M	S	5	South Dakota	

1920 CENSUS INDEX
DEPARTMENT OF COMMERCE
BUREAU OF THE CENSUS

A-10
U. S. GOVERNMENT PRINTING OFFICE

INDIANA

VOL. 17 E.D. [illegible]

SHEET 7 LINE [illegible]

OTHER MEMBERS OF FAMILY

NAME	RELATIONSHIP	AGE	BIRTHPLACE
[illegible]	W	41	[illegible]
[illegible]	S	17	[illegible]
[illegible]	S	15	[illegible]
[illegible]	D	13	[illegible]
[illegible]	S	11	[illegible]

Miller, Charles

STATE Indiana

HEAD OF FAMILY—CONTINUED

OTHER MEMBERS OF FAMILY—CONTINUED

NAME	RELATIONSHIP	AGE	BIRTHPLACE	[illegible]
Miller, Charles	S	8	Indiana	

#7 [illegible]

m. 16

Miller, Charles

INDIANA

VOL. 9 S.D.

DIST. 13 LINE

Ft. 33 Indiana

Clay

EMPLOYED WITH Miller, Elizabeth

RELATIONSHIP TO ABOVE Brother

REMARKS

Milo

Miller, Charles
(HEAD OF FAMILY)

INDIANA

VOL. 9 E.D. [illegible]

SHEET 7 LINE [illegible]

M 58 Indiana
(AGE) (BIRTHPLACE) (CITIZENSHIP)

Clay
(COUNTY)

Brazil W. Jackson [illegible]
(CITY) (STREET) (HOUSE NO.)

OTHER MEMBERS OF FAMILY

NAME	RELATIONSHIP	AGE	BIRTHPLACE	[illegible]
Miller, Elizabeth	W	[illegible]	Indiana	
— Edith	D	18	Indiana	
— Harold	S	13	Indiana	

[illegible]

[illegible]

[illegible] 460

INDIANA

Miller, Charles (HEAD OF FAMILY)

VOL. 4 E.D. [illegible]

SHEET 18 LINE [illegible]

W (COLOR) 44 (AGE) Indiana (BIRTHPLACE) [illegible] (CITIZENSHIP)

Allen (COUNTY)

Ft. Wayne (CITY) Holton Ave (STREET) [illegible] (OUT OF ED.)

OTHER MEMBERS OF FAMILY

NAME	RELATIONS SHIP	AGE	BIRTHPLACE	[illegible]
Miller, Georgeanna	W	39	Indiana	
- Catherine	D	18	Ohio	
- Carl	S	16	Ohio	
- Helen	D	12	Ohio	
- Agnes	D	10	Indiana	

[illegible]

[illegible]

Miller Charles
(HEAD OF FAMILY)

INDIANA

VOL. 10 E.D. [illegible]

SHEET 4 LINE 20

G. 32 Indiana
(COLOR) (AGE) (BIRTHPLACE) (CITIZENSHIP)

Carroll
(COUNTY)

(CITY) (STREET) (HOUSE NO.)

OTHER MEMBERS OF FAMILY

NAME	RELATIONSHIP	AGE	BIRTHPLACE
Miller Gladdie	Ill	22	Indiana

M 460

Miller, Charles

STATS

VOL. 64 A.D.

SHEET 7 LINE

W 23 Indiana

Marion

Indianapolis Kentucky Ave

SUBMITTED WITH Cox, Walter

RELATIONSHIP TO ACCUS. Comrades

VERIFIED

INDIANA

Miller, Charles (HEAD OF FAMILY) VOL. 3 SHEET 11

W (COLOR) 39 (AGE) Indiana (BIRTHPLACE) (INTERVIEWER)

Allen (COUNTY)

Fort Wayne (CITY) Maxwell (STREET) (INCLUDING)

OTHER MEMBERS OF FAMILY

NAME	RELATION	AGE	BIRTHPLACE
Miller, Carrie	W	36	Indiana
— Leon	S	19	Indiana
— Bern	D	13	Indiana

Bailey, Charles
(HEAD OF FAMILY)

INDIANA

VOL. 2 C.D.

SHEET 4 LINE 3

34 47 Indiana
(AGE) (BIRTHPLACE) (CITIZENSHIP)

Allen
(COUNTY)

(CITY) (STREET) (HOUSE NO.)

OTHER MEMBERS OF FAMILY

NAME	RELATIONSHIP	AGE	BIRTHPLACE	[illegible]
Bailey Alta	34	44	Ohio	

INDIANA

Miller Charles
(HEAD OF FAMILY)

VOL. 1 C.D. [illegible]

SHEET 10 LINE [illegible]

W 49 Indiana
(SEX) (AGE) (BIRTHPLACE) (CITIZENSHIP)

Adams
(COUNTY)

Decatur Seventh [illegible]
(CITY) (STREET) (HOUSE NO.)

OTHER MEMBERS OF FAMILY

NAME	RELATIONSHIP	AGE	BIRTHPLACE	[illegible]
Miller Maggie	W	48	Indiana	
— Willis C	S	12	Indiana	
— Albert B	S	22	Indiana	
— Lewis D	D L	19	Indiana	

INDIANA

OTHER MEMBERS OF FAMILY

NAME	RELATION	AGE	BIRTHPLACE
[illegible]	[illegible]	[illegible]	Indiana
[illegible]	[illegible]	[illegible]	Indiana
[illegible]	[illegible]	[illegible]	Indiana
[illegible]	[illegible]	[illegible]	Indiana
[illegible]	[illegible]	[illegible]	Indiana

Miller, Charles

VOL. 30 E.D. [illegible]

[illegible] 5 [illegible]

[illegible] 30 Indiana

[illegible]

[illegible]

[illegible]

[illegible] Miller, Burr A.

[illegible] Brother

[illegible]

INDIANA

Miller, Charles — VOL. 20 — SHEET 2

W — 37 — Indiana

Secretary

OTHER MEMBERS OF FAMILY

NAME	RELATION-SHIP	AGE	BIRTHPLACE
Miller, Laura	W	37	Indiana

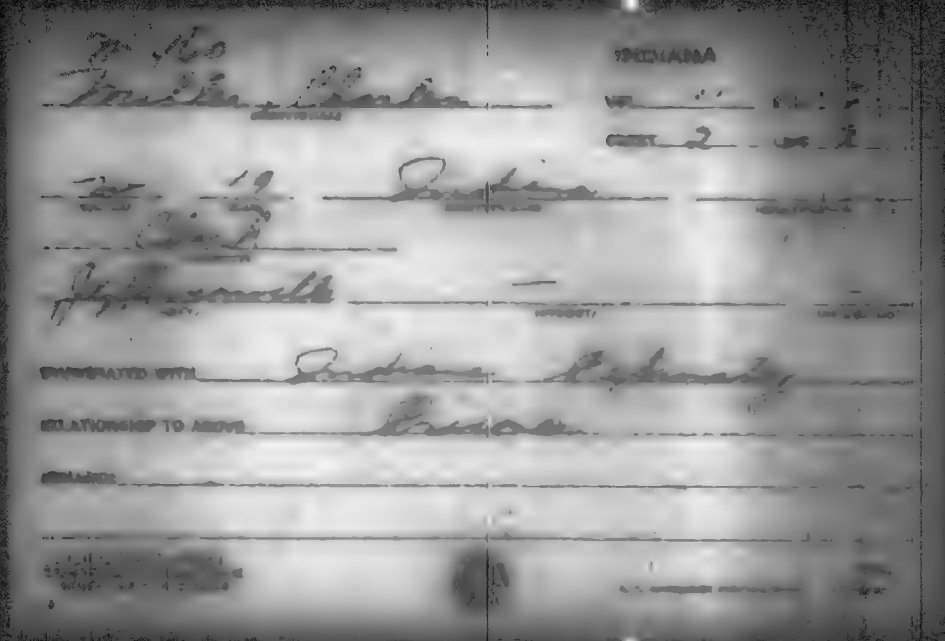

1910

INDIANA

Miller Charles
HEAD OF FAMILY

VOL 105 E.D. 14

SHEET 5 LINE 32

W 62 Indiana
RACE AGE BIRTHPLACE

Hamilton
COUNTY

Main
STREET

OTHER MEMBERS OF FAMILY

NAME	RELATION-SHIP	AGE	BIRTHPLACE
Miller, Virgil	W	13	Missouri
Clark, Della	C	51	Indiana

M 460

INDIANA

Miller, Charles (HEAD OF FAMILY) VOL. 42 SHEET 1 LINE 97

W (COLOR) 44 (AGE) Indiana (BIRTHPLACE) (CITIZENSHIP)

Jay (COUNTY)

(CITY) (STREET) (HOUSE NO.)

OTHER MEMBERS OF FAMILY

NAME	RELATIONSHIP	AGE	BIRTHPLACE	CITIZENSHIP
Miller, Emma	W	32	W. Virginia	
—— Inez	D	13	Illinois	
—— Virgie	D	10	Illinois	
—— Silas	S	9	Illinois	
—— Mont	S	5	Oklahoma	

A-14

INDIANA

Miller, Charles Jr

VOL. [illegible] C.D. [illegible]

SHEET [illegible] LINE [illegible]

W 1 3/2 Indiana

Ind.

Town Point North Court

CONSIDERED WITH Collins Anna M

RELATIONSHIP TO ABOVE Grandson

REMARKS

INDIANA

Miller Charles

VOL. 22 [illegible]

SHEET 3 [illegible]

W 31 Kansas

[illegible]

OTHER MEMBERS OF FAMILY

NAME	RELATIONSHIP	AGE	BIRTHPLACE	[illegible]
Miller, Edith	W	29	Indiana	
— Russel	S	6	Indiana	
— Grace	D	5	Indiana	

INDIANA

Miller Charles
(HEAD OF FAMILY)

VOL. 72 E.D. [illegible]
SHEET 8 LINE [illegible]

B 34 Kentucky
(COLOR) (AGE) (BIRTHPLACE) (CITIZENSHIP)

Marion
(COUNTY)

Indianapolis West Jones
(CITY) (STREET) (DESCRIPTION)

OTHER MEMBERS OF FAMILY

NAME	RELATIONSHIP	AGE	BIRTHPLACE	[illegible]
Miller Pauline B	W	29	Kentucky	
— Lucy B	D	12	Kentucky	
— Charles L	S	7	Kentucky	

[illegible]

M460

Mallory Chas
(HEAD OF FAMILY)

INDIANA
VOL. 64 E.D. [illegible]
SHEET 8 ADD. 92

B (COLOR) 65 (AGE) Kentucky (BIRTHPLACE) (CITIZENSHIP)

Marion (COUNTY)

Indianapolis (CITY) Anderson (STATE) 23 (INDIANA VOL.)

OTHER MEMBERS OF FAMILY

NAME	RELATIONSHIP	AGE	BIRTHPLACE	[illegible]
Mallory Laura	W	48	Kentucky	
— William	S	24	Kentucky	
— Neale	S	38	Kentucky	

1920 CENSUS—INDEX
DEPARTMENT OF COMMERCE
BUREAU OF THE CENSUS

A-40

M 460

INDIANA

Miller Charles

VOL. 67 C.D. [illegible]

SHEET 2 LINE [illegible]

B 30 Kentucky

Indianapolis E 20

ENUMERATED WITH Smith, James E

RELATIONSHIP TO ABOVE Cousin

REMARKS

INDIANA

Miller, Charles
(HEAD OF FAMILY)

VOL. 11 E.D. [illegible]

SHEET 11 LINE 10

W 34 Kentucky
(COLOR) (AGE) (BIRTHPLACE) (BIRTHDATE)

Clark
(COUNTY)

(CITY) (STREET) (HOUSE NO.)

OTHER MEMBERS OF FAMILY

NAME	RELATIONSHIP	AGE	BIRTHPLACE	[illegible]
Miller, Audrey	W	21	Indiana	
— [illegible]	D	12	Indiana	
— [illegible]	D	10	Indiana	
— John	S	4 12	Indiana	
— Marvin	S	20	Indiana	

[illegible]

[illegible]

INDIANA

Miller Charles

VOL. 35 E.D. [illegible]

SHEET 9 LINE [illegible]

W 30 Kentucky

Howard

Kokomo King

OTHER MEMBERS OF FAMILY

NAME	RELATIONSHIP	AGE	BIRTHPLACE
Miller Tessie	W	29	Indiana
— Helen	D	8	Indiana
— Zelpha	D	6	Indiana
— Margaret	D	2	Indiana

Miller, Chas
(HEAD OF FAMILY)

INDIANA

VOL. 58 E.D.

SHEET 15 LINE 2

W 31 Kentucky
(AGE) (BIRTHPLACE) (CITIZENSHIP)

Madison
(COUNTY)

Anderson Jefferson 19
(CITY) (STREET) (HOUSE NO.)

OTHER MEMBERS OF FAMILY

NAME	RELATIONSHIP	AGE	BIRTHPLACE	
Miller, Maud	W	27	Illinois	
— Reda	D	10	Illinois	
— Bernice	D	8	Illinois	
— Chas	S	1/12	Indiana	

INDIANA

Miller, Charles
(HEAD OF FAMILY)

VOL. 31 E.D.

SHEET 3 LINE

W 36 Kentucky
(COLOR) (AGE) (BIRTHPLACE) (CITIZENSHIP)

Illinois
(CITIZENSHIP)

Trenton Roosevelt
(CITY) (STREET) (HOUSE)

OTHER MEMBERS OF FAMILY

NAME	RELATIONSHIP	AGE	BIRTHPLACE
Miller, Violeta	W	29	Illinois

INDIANA

Miller, Charles
(HEAD OF FAMILY)

VOL. 39 E.D. [illegible]

SHEET 7 LINE [illegible]

W 54 Kentucky
(COLOR) (AGE) (BIRTHPLACE) (CITIZENSHIP)

[illegible]
(OCCUPATION)

[illegible] Tipton
(PROJECT) (VOUCHER NO.)

OTHER MEMBERS OF FAMILY

NAME	RELATIONSHIP	AGE	BIRTHPLACE
[illegible]			
[illegible]			
[illegible]			
[illegible]			

INDIANA

Miller, Charles

VOL. 21 ED. [illegible]

SHEET 10 [illegible]

[illegible] 28 Kentucky

[illegible]

[illegible]

CONSIDERATED WITH Not reported

RELATIONSHIP TO ABOVE Son

[illegible]

INDIANA

Miller, Charles
(HEAD OF FAMILY)

VOL. 51

SHEET 4

W 39 Michigan
(COLOR) (AGE) (BIRTHPLACE) (CITIZENSHIP)

Kike
(COUNTY)

Hammond Melvin Ave
(CITY) (STREET) (HOUSE)

(OTHER MEMBERS OF FAMILY)

NAME	RELATIONSHIP	AGE	BIRTHPLACE
Miller, Evelyn	W.	44	Indiana

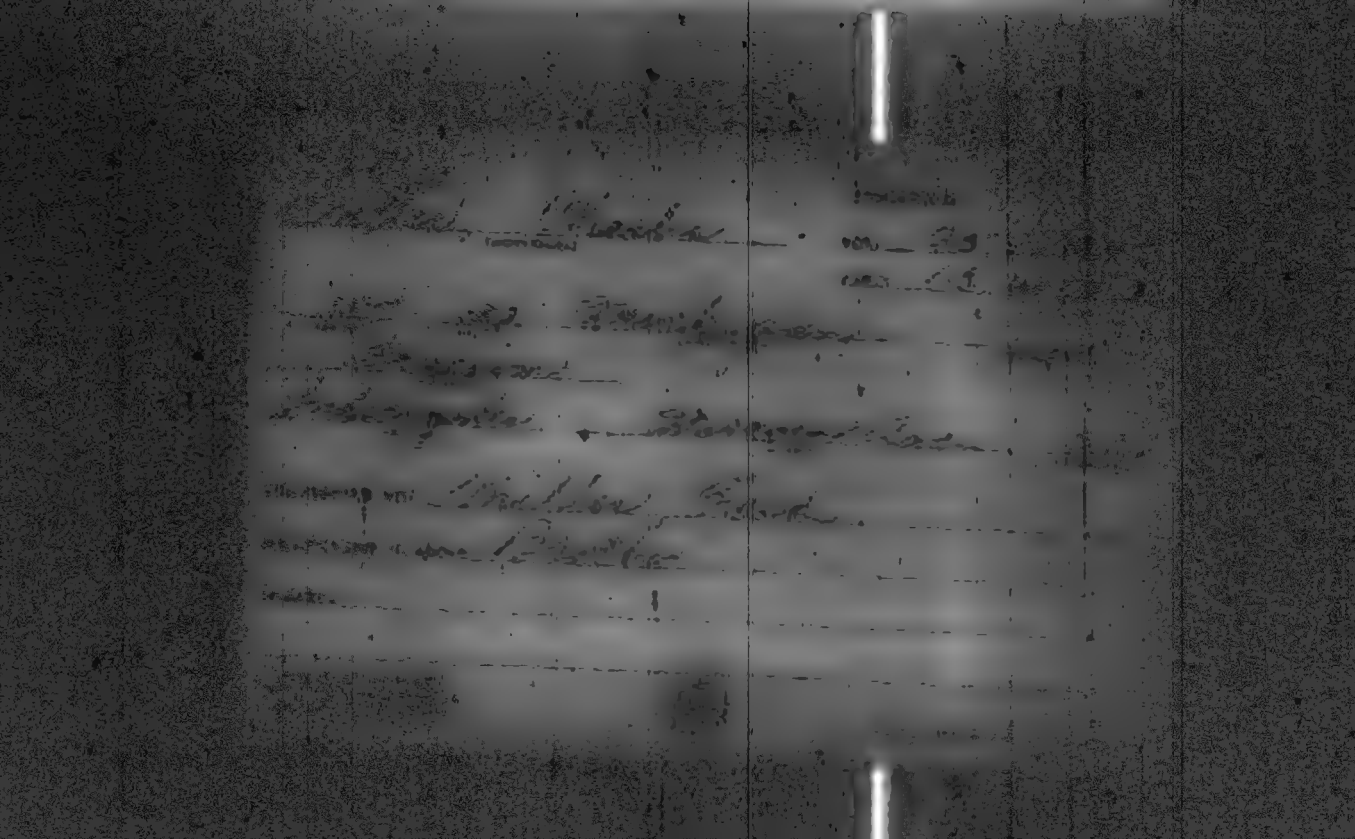

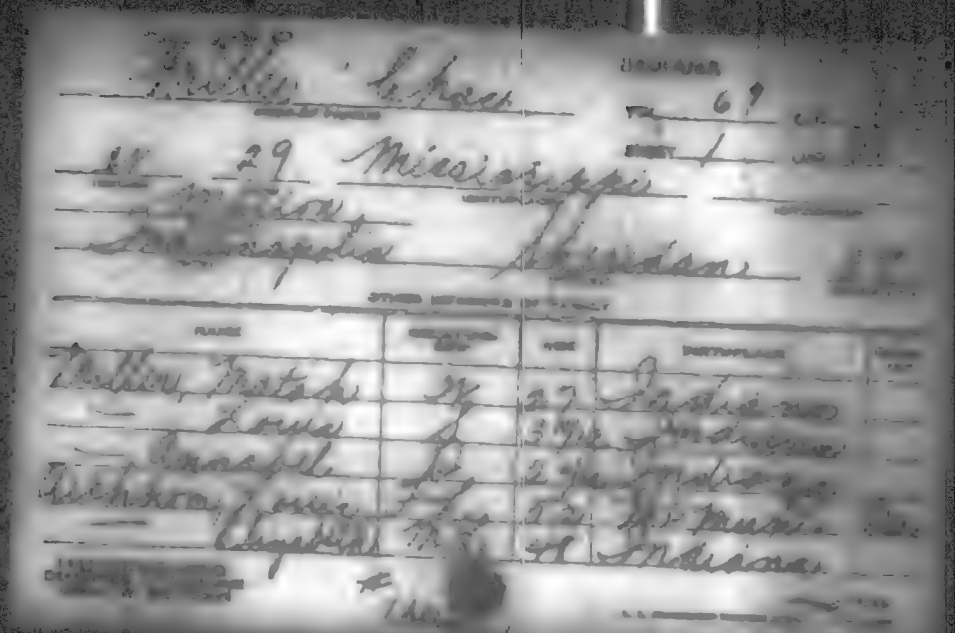

Miller Chas

STATE [illegible]

OTHER MEMBERS OF FAMILY—CONTINUED

NAME	RELATIONSHIP	AGE	BIRTHPLACE
Tuckhorn Louise	S L	24	Indiana
— Arthur	C	14	Indiana

[illegible]

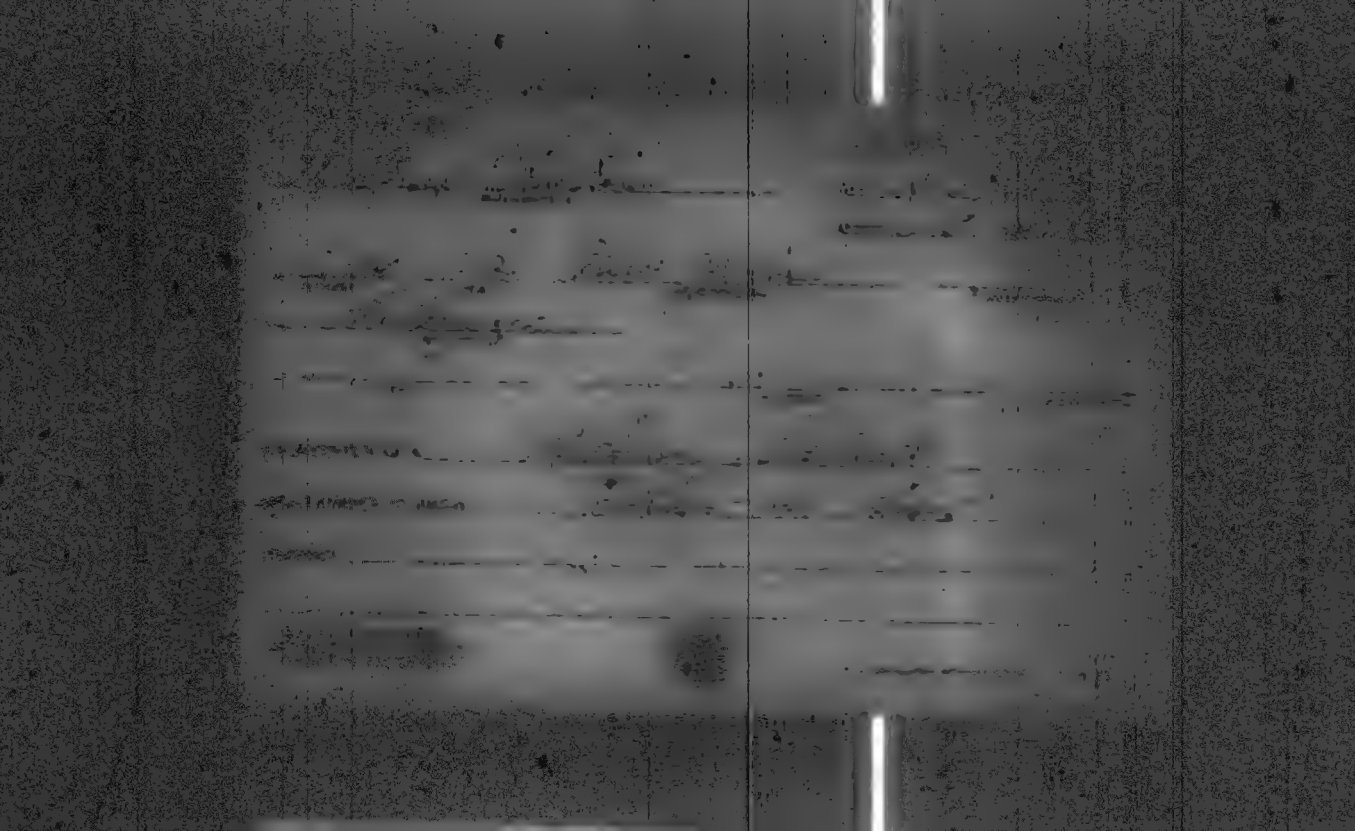

INDIANA

Miller, Charles — HEAD OF FAMILY

VOL. 53

SHEET 7

B — 54 — N Carolina

Lake

Gary — Washington

OTHER MEMBERS OF FAMILY

NAME	RELATIONSHIP	AGE	BIRTHPLACE	[illegible]
Miller, Buster L	N	26	Kentucky	

INDIANA

Miller, Charles
(HEAD OF FAMILY)

VOL. 24

SHEET 2

W. 77 Ohio
(AGE) (BIRTHPLACE) (OCCUPATION)

Cedar
(CITY)

Boston Berkeley Ave
(STREET)

OTHER MEMBERS OF FAMILY

NAME	RELATIONSHIP	AGE	BIRTHPLACE
Miller, Sarah J	W	61	Indiana

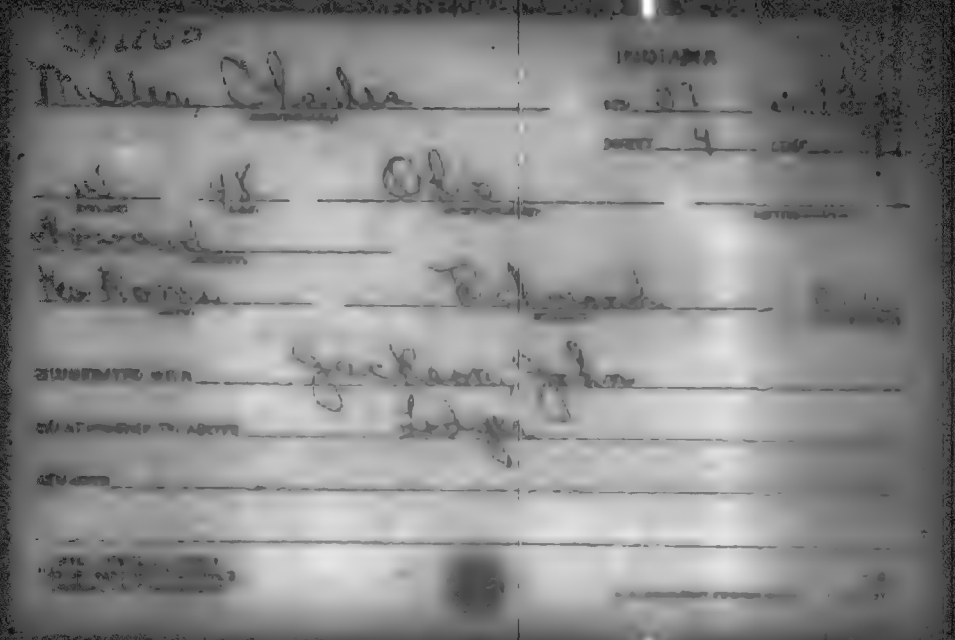

INCIARA

VOL. 109

CASO 3

INDIANA

Miller, Charles
(HEAD OF FAMILY)

VOL. 63

SHEET 13

W 29 Ohio
(AGE) (BIRTHPLACE)

Indianapolis Ohio

OTHER MEMBERS OF FAMILY

NAME	RELATIONSHIP	AGE	BIRTHPLACE
Miller, Ada	W	29	Missouri
" Elma	E	5	Indiana
Mahon, Ester	Sc L	11	Missouri

INDIANA

Miller, Charles

VOL. 88

SHEET 4

W 49 Ohio

Joseph

South Bend Harrison Ave.

OTHER MEMBERS OF FAMILY

NAME	RELATIONSHIP	AGE	BIRTHPLACE
Miller Millie	W	42	Indiana
— Charles Jr	S	14	Indiana
— Ruth	D	11	Indiana

M 760

Miller, Charles
(HEAD OF FAMILY)

INDIANA

VOL. 2 E.D. 5

SHEET 8 LINE 47

W 31 Ohio
(COLOR) (AGE) (BIRTHPLACE) (CITIZENSHIP)

Allen
(COUNTY)

(CITY) (STREET) (HOUSE NO.)

OTHER MEMBERS OF FAMILY

NAME	RELATIONSHIP	AGE	BIRTHPLACE	
Miller, Anna	W	29	Ohio	
— Paul	S	8	Indiana	
— Martin	S	6	Ohio	
— Ernest	S	5	Ohio	
— Cora	D	3½	Ohio	

Ins #2

Miller Charles

STATE

OTHER MEMBERS OF FAMILY—Continued

NAME	RELATION-SHIP	AGE	BIRTHPLACE
Miller, Valentine			

INDIANA

Miller Charles
(HEAD OF FAMILY)

VOL. 4 E.D. 84

SHEET 6 LINE

W 43 Ohio
(COLOR) (AGE) (BIRTHPLACE) (CITIZENSHIP)

Allen
(COUNTY)

Fort Wayne John 252
(CITY) (STREET) (HOUSE NO.)

OTHER MEMBERS OF FAMILY

NAME	RELATIONSHIP	AGE	BIRTHPLACE	CITIZENSHIP
Miller Bertha	W	45	Indiana	
- Maxame	D	3	Indiana	

[illegible] 460

INDIANA

Mohler, Charles
(HEAD OF FAMILY)

VOL. 3 E.D. [illegible]

SHEET 21 LINE 52

W 62 Ohio
(COLOR) (AGE) (BIRTHPLACE) (CITIZENSHIP)

Allen
(COUNTY)

Fort Wayne McCulloch
(CITY) (PLANT) (ROUND NO.)

OTHER MEMBERS OF FAMILY

NAME	RELATIONSHIP	AGE	BIRTHPLACE	CITIZENSHIP
Mohler, Gertrude	W	54	Michigan	
Mohr, Abraham	B	64	New York	
Woodward, Maggie	Bo	21	Ohio	

[illegible]

M 460

Miller, Charles
(HEAD OF FAMILY)

INDIANA

VOL. 99 E.D. 1[illegible]

SHEET 7 LINE 5[illegible]

W 53 Ohio
(COLOR) (AGE) (BIRTHPLACE) (CITIZENSHIP)

Expressman
(OPERATION)

(CITY) (COUNTY) (PRECINCT)

OTHER MEMBERS OF FAMILY

NAME	RELATIONSHIP	AGE	BIRTHPLACE	[illegible]
Miller, Emma J.	W	47	Ohio	
— Francis J.	S	19	Indiana	

M 460

Miller, Charles
(HEAD OF FAMILY)

INDIANA

VOL. 90 P.C. [illegible]

SHEET 8 LINE [illegible]

W (COLOR) 50 (AGE) Ohio (BIRTHPLACE) (CITIZENSHIP)

Randolph (COUNTY)

Winchester City (CITY) South East (STREET) 3 8 (HOUSE NO.)

OTHER MEMBERS OF FAMILY

NAME	RELATIONSHIP	AGE	BIRTHPLACE	Entry
Miller, Minnie	W	57	Ohio	

[illegible] 460

INDIANA

Miller, Chas.

VOL. 48 C.D. [illegible]

SHEET 2 LINE 27

W. 65 Ohio

[illegible] Orange

Wolcott Woodruff

OTHER HOUSEHOLD OF PAPER

NAME	RELATIONSHIP	AGE	BIRTHPLACE
Miller, Ella J.	W.	54	Indiana

INDIANA

Miller Charles
(HEAD OF FAMILY)

VOL. 96 E.D. 23
SHEET 8 LINE 1

W 72 Ohio
(COLOR) (BIRTHPLACE) (CITIZENSHIP)

Terre Haute South Third 253
(CITY) (STREET) (HOUSE NO.)

OTHER MEMBERS OF FAMILY

NAME	RELATIONSHIP	AGE	BIRTHPLACE	CITIZENSHIP
Miller, Bata	W	90	Germany	[illegible]
Lefke, Edward	FL	50	Germany	[illegible]
" Augusta	DL	47	Germany	[illegible]

Miller Charles

INDIANA

VOL. 106

SHEET 6

W 63 Ohio

OTHER MEMBERS OF FAMILY

NAME	RELATIONSHIP	AGE	BIRTHPLACE	OCCUPATION
Miller Caroline	W	58	Indiana	
[illegible]	D	21	Indiana	
— [illegible]	S	18	Indiana	
— Edith L	D	16	Indiana	

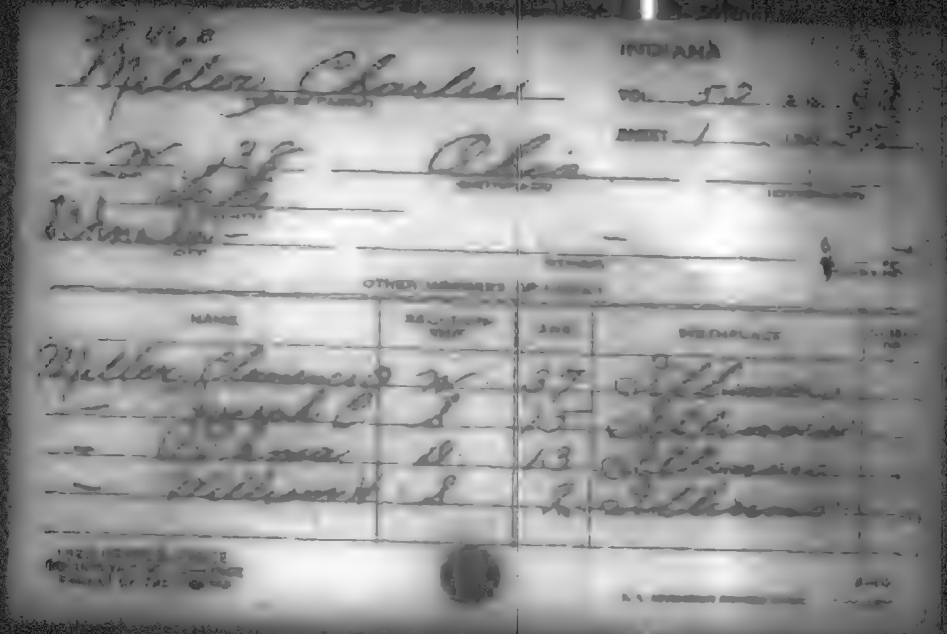

INDIANA

Miller Charles

VOL. 52

SHEET 1

W 38 Ohio

OTHER MEMBERS OF FAMILY

NAME	RELATIONSHIP	AGE	BIRTHPLACE
Miller Clarence D	W	37	Illinois
— Joseph C	S	15	Illinois
— [illegible]	D	13	Illinois
— William H	S	2	Illinois

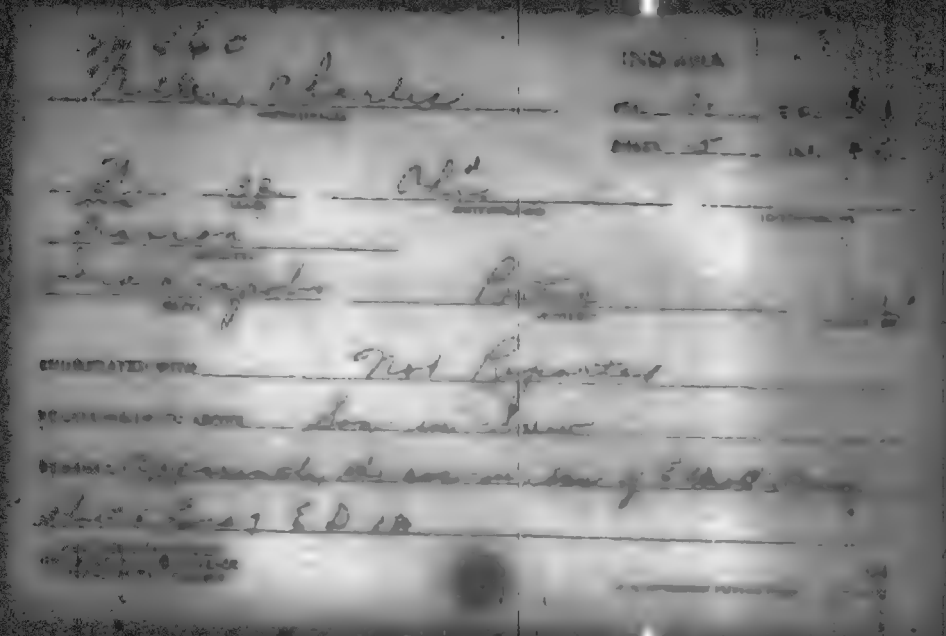

Miller Charles

INDIANA

VOL. 47

SHEET 17

W 37 Ohio

Topeka

OTHER MEMBERS OF FAMILY

NAME	RELATIONSHIP	AGE	BIRTHPLACE
Miller, Blanche	W.	37	Indiana
— Dorothy	D.	14	Indiana
— Carmon	S.	9	Ohio
— Nadine	D.	3 6/7	Indiana
Hartzler, Elizabeth	[illegible]	57	Indiana

Miller Charles

STATE Indiana

OTHER MEMBERS OF FAMILY—CONTINUED

NAME	RELATION TO HEAD	AGE	BIRTHPLACE
Christopher Miller	Son	52	Indiana

INDIANA

Miller, Charles
(HEAD OF FAMILY)

VOL. 62 E.D.

SHEET 8 LINE

W 35 Ohio
(COLOR) (AGE) (BIRTHPLACE) (CITIZEN)

Marion
(COUNTY)

(CITY) (STREET) (HOUSE NO.)

OTHER MEMBERS OF FAMILY

NAME	RELATION. END	AGE	BIRTHPLACE	[illegible]
Miller, Florence	W	35	Ohio	
— Edward	S	11	Ohio	
— Viola	D	9	Ohio	

M460

INDIANA

Mohler, Charles
(HEAD OF FAMILY)

VOL. 110 [illegible]

SHEET 4 LINE [illegible]

W. 50 Ohio
(COLOR) (AGE) (BIRTHPLACE) (CONDITION)

Wayne
(COUNTY)

Richmond North Fourteenth [illegible]
(CITY) (STREET) (HOUSE)

OTHER MEMBERS OF FAMILY

NAME	RELATIONSHIP	AGE	BIRTHPLACE	[illegible]
Mohler, Mary A.	W.	48	Missouri	
— Bernard J.	D.	17	Missouri	
— Grace C.	D.	10	Indiana	
— James B.	S.	7	Indiana	

M 860

INDIANA

Miller, Charles
(HEAD OF FAMILY)

VOL. 59 [illegible]

SHEET 11 [illegible]

W 55 Ohio
(COLOR) (AGE) (BIRTHPLACE) (CITIZENSHIP)

Madison
(COUNTY)

Anderson Jackson [illegible]
(CITY) (COUNTY) (STATE)

OTHER MEMBERS OF FAMILY

NAME	RELATIONSHIP	AGE	BIRTHPLACE
Miller, MayAnna	W	53	Ohio
— Pearl	D.	32	Ohio

INDIANA

M-60

Miller, Charles
(HEAD OF FAMILY)

INDIANA

VOL. 53 E.D. [illegible]

SHEET 15 LINE [illegible]

W (COLOR) 50 (AGE) Ohio (BIRTHPLACE) (CITIZENSHIP)

Lake (COUNTY)

Gary (CITY) Delaware (STATE) [illegible] (HOUSE NO.)

OTHER MEMBERS OF FAMILY

NAME	RELATIONSHIP	AGE	BIRTHPLACE	[illegible]
Miller, Alma	W	24	Ohio	
— Marcella	D	1	Indiana	

INDIANA

INDIANA

Miller, Charles (HEAD OF FAMILY)

VOL. 53 E.D. [illegible]

SHEET 10 LINE [illegible]

W (COLOR) 26 (AGE) Pennsylvania (BIRTHPLACE) (CITIZENSHIP)

Lake (COUNTY)

Gary (CITY) Madison (STREET) [illegible] (PRESENT)

OTHER MEMBERS OF FAMILY

NAME	RELATIONSHIP	AGE	BIRTHPLACE	[illegible]
Miller, Elizabeth	W	17	Illinois	
— Rose Mary	D	3 11/12	Indiana	

[illegible]

U. S. GOVERNMENT PRINTING OFFICE

[illegible]

INDIANA

Miller Charles
(HEAD OF FAMILY)

VOL. 41 E.D. [illegible]

SHEET 4 LINE 2

W 78 Pennsylvania
(COLOR) (AGE) (BIRTHPLACE) (CITIZENSHIP)

[illegible]
(COUNTY)

Vernon
(CITY) (STREET) (HOUSE NO.)

OTHER MEMBERS OF FAMILY

NAME	RELATIONSHIP	AGE	BIRTHPLACE	[illegible]
[illegible]				

[illegible]

M-46 C

INDIANA

Miller, Charles

VOL. 51 E.D. [illegible]

SHEET 4 LINE 42

[illegible] 68 Pennsylvania

[illegible]

Richmond Plummer Ave [illegible]

SUBSTITUTE WITH Not Reported

RELATIONSHIP TO ABOVE Brother

REMARKS

M-460

INDIANA

Miller, Chas.
(HEAD OF FAMILY)

VOL. 19 E.D. 3[illegible]

SHEET 3 LINE [illegible]

W 57 Tennessee
(RACE) (AGE) (BIRTHPLACE) (OTHERWISE)

Floyd
(COUNTY)

New Albany West 8th
(CITY) (STREET) (INDIANA)

OTHER MEMBERS OF FAMILY

NAME	RELATIONSHIP	AGE	BIRTHPLACE	
Miller, Nettie	W	44	Indiana	

M460

INDIANA

Miller, Charles (HEAD OF FAMILY) VOL. 102 SHEET 13

W (COLOR) 47 (AGE) Tennessee (BIRTHPLACE) (CITIZENSHIP)

Vanderburg (COUNTY)

Evansville (CITY) E Franklin (STREET) 1907 (HOUSE NO.)

OTHER MEMBERS OF FAMILY

NAME	RELATIONSHIP	AGE	BIRTHPLACE	
Miller, Mary	W	37	Arkansas	
— Forest	S	16	Arkansas	
— Glossie	D	13	Arkansas	

INDIANA

M 480

Miller, Charles
(HEAD OF FAMILY)

VOL. 67 | S.C. 27

SHEET 3 | LOC. 3

B | 43 | Tennessee
(COLOR) | (AGE) | (BIRTHPLACE) | (CITIZENSHIP)

Marion
(COUNTY)

Indianapolis | West Walnut | 10
(CITY) | (STREET) | (HOUSE NO.)

OTHER MEMBERS OF FAMILY

NAME	RELATIONSHIP	AGE	BIRTHPLACE
Miller, Lula	W	42	Tennessee
— Percy	S	24	Indiana
— Charles Jr	S	22	Indiana
— [illegible]	S	20	Indiana
— [illegible]	S	18	Indiana

Miller, Charles

HEAD OF FAMILY—CONTINUED

STATE Indiana

OTHER MEMBERS OF FAMILY—CONTINUED

NAME	RELATIONSHIP	AGE	BIRTHPLACE
Miller Cesare	B	12	Indiana
— Vernie	S	10	Indiana
— Lucile	D	7	Indiana

[illegible] 2 Sheet #1

[illegible]

INDIANA

Miller, Chas. (HEAD OF FAMILY)

VOL. 53 E.D. [illegible]

SHEET 16 LINE [illegible]

W (COLOR) 27 (AGE) W Virginia (BIRTHPLACE) (INTERVIEWER)

Lake (COUNTY)

Gary (CITY) Fifth Avenue (STREET) [illegible] (HOUSE NO.)

OTHER MEMBERS OF FAMILY

NAME	RELATIONSHIP	AGE	BIRTHPLACE	[illegible]
Miller, Gladys	W	20	Kentucky	

1920 CENSUS—INDEX

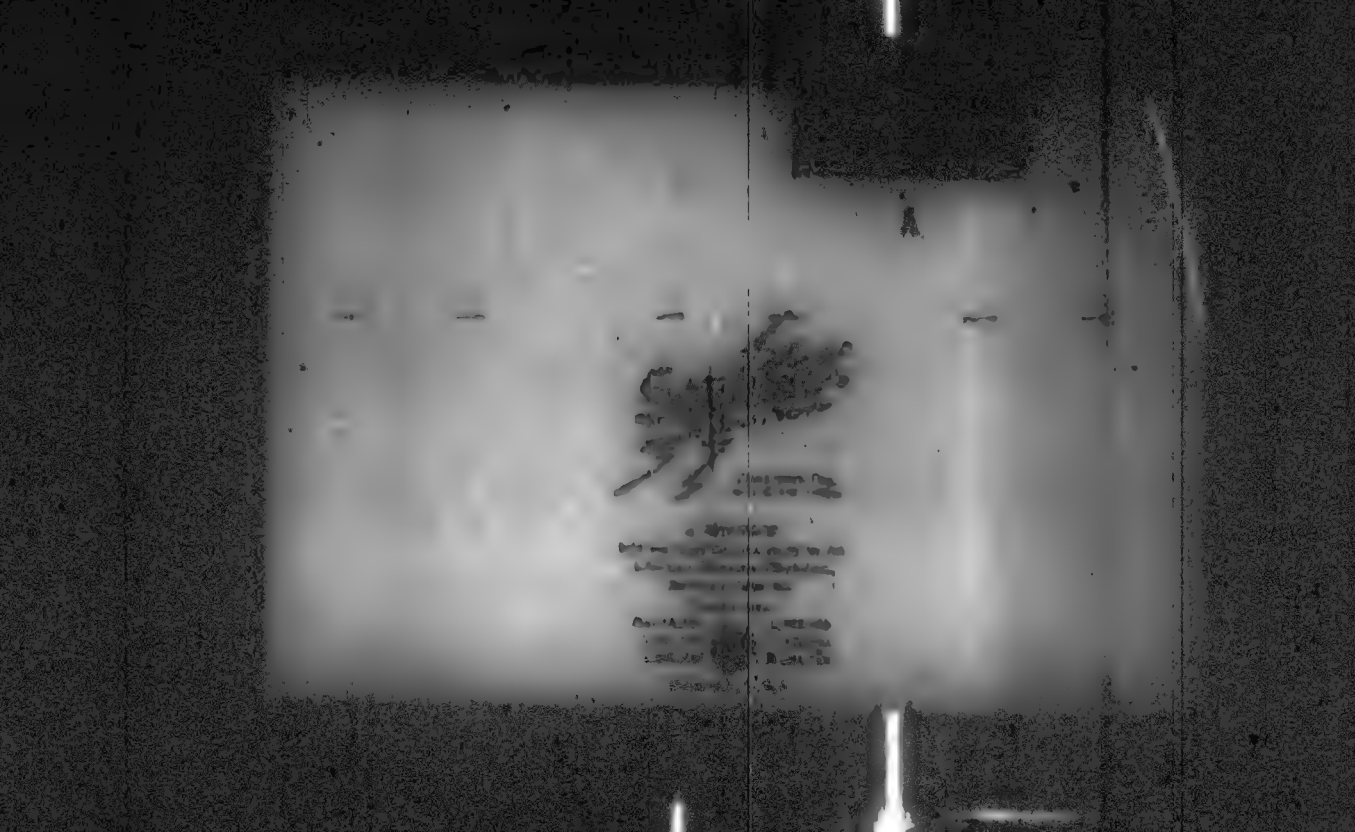

INDIANA

Miller, Charles R. (HEAD OF FAMILY)

VOL. 61 E.D. [illegible]

SHEET 6 LINE [illegible]

W (COLOR) 32 (AGE) Illinois (BIRTHPLACE) [illegible]

Marion (HOUSE) [illegible]

(CITY) 21st (STREET) [illegible]

OTHER MEMBERS OF FAMILY

NAME	RELATIONSHIP	AGE	BIRTHPLACE
Miller, Rebecca	W	28	Indiana
—, Mary P.	D	9	Indiana
—, Lorraine	D	3	Indiana
—, Carl	S	1	Indiana

INDIANA

Miller, Charles A.

VOL. 30 PAGE 20

SHEET 6 LINE 10

W 21 Indiana

Grant

Wilmington

ENUMERATED WITH Haley Almedall

RELATIONSHIP TO ABOVE Grandson

REMARKS

INDIANA

Miller, Charles A. (HEAD OF FAMILY)

VOL. 91 E.D. [illegible]

SHEET 3 LINE [illegible]

W (COLOR) 49 (AGE) Indiana (BIRTHPLACE) (CITIZENSHIP)

Spencer (COUNTY)

(CITY) (STREET) (HOUSE NO.)

OTHER MEMBERS OF FAMILY

NAME	RELATIONSHIP	AGE	BIRTHPLACE
Miller, Sally A.	W	48	Indiana
— Lola L.	D	11	Indiana

Miller, Charles A
(HEAD OF FAMILY)

INDIANA

VOL. 25 E.D. [illegible]

SHEET 6 LINE 33

W 46
(COLOR) (AGE)

Indiana
(BIRTHPLACE)

(INTERVIEWER)

[illegible]

[illegible]
(CITY)

South Main
(STREET)

[illegible]
(STREET)

OTHER MEMBERS OF FAMILY

NAME	RELATIONSHIP	AGE	BIRTHPLACE	
Miller, Jessie M	W	45	Indiana	

M 468

Mueller Charles A (HEAD OF FAMILY)

INDIANA

VOL. 66 E.D. 60

SHEET 8 LINE 8

W (COLOR) 41 (AGE) Indiana (BIRTHPLACE) (CITIZENSHIP)

Madison (COUNTY)

Indianapolis (CITY) College (STREET) 4643 (ENUTE NO.)

OTHER MEMBERS OF FAMILY

NAME	RELATIONSHIP	AGE	BIRTHPLACE
Mueller Jessie	W	40	Indiana
Bartley Ann	D	15	Indiana
Robert	S	8	Indiana

1920 CENSUS—INDEX
DEPARTMENT OF COMMERCE
BUREAU OF THE CENSUS

M 460

Miller, Charles A
(HEAD OF FAMILY)

INDIANA

VOL. 5 E.D. 78

SHEET 5 LINE 15

W (COLOR) 64 (AGE) Indiana (BIRTHPLACE) (CITIZENSHIP)

Allen (COUNTY)

Ft. Wayne (CITY) Koch (STREET) [illegible] (COUNTY)

OTHER MEMBERS OF FAMILY

NAME	RELATIONSHIP	AGE	BIRTHPLACE	[illegible]

[illegible] above

[illegible]

M 460

INDIANA

Miller, Charles A.
(HEAD OF FAMILY)

VOL. 99 E.D. 189

SHEET 1 LINE 13

W (COLOR) 51 (AGE) Indiana (BIRTHPLACE) (CITIZENSHIP)

Tippecanoe (COUNTY)

(CITY) (STREET) (OWNERSHIP)

OTHER MEMBERS OF FAMILY

NAME	RELATIONSHIP	AGE	BIRTHPLACE	OWNERSHIP
Miller, Thelma C.	D	16	Indiana	
— Elizabeth	W	38	Indiana	
— Joseph D.	S	12	Indiana	
Thelma V.	D	6	Indiana	

1920 CENSUS INDEX
DEPARTMENT OF COMMERCE
BUREAU OF THE CENSUS

U.S. GOVERNMENT PRINTING OFFICE

470

Miller Chas A

(HEAD OF FAMILY)

INDIANA

VOL. 13 E.D. 31

SHEET 8 LINE 35

W 32 Indiana

(RELATION) (AGE) (BIRTHPLACE)

Crawford

(COUNTY) (HOUSE NO.)

(CITY) (STREET)

OTHER MEMBERS OF FAMILY

NAME	RELATIONSHIP	AGE	BIRTHPLACE
Miller, Ruby A	W	33	Indiana

1930 CENSUS—POPULATION

M 460

INDIANA

Miller, Charles A. (HEAD OF FAMILY)

VOL. 26 E.D. 17

SHEET 6 LINE 48

W (COLOR) 39 (AGE) Indiana (BIRTHPLACE) (CITIZENSHIP)

Fayette (COUNTY)

Connersville (CITY) Grand Ave (STREET) 1601 (HOUSE NO.)

OTHER MEMBERS OF FAMILY

NAME	RELATIONSHIP	AGE	BIRTHPLACE	[illegible]
Miller, Mattie	W	39	Ohio	
— William	S	14	Indiana	
Miller, Charles F	S	6	Indiana	
— William	F	67	Indiana	

1900 CENSUS INDEX
DEPARTMENT OF COMMERCE
BUREAU OF THE CENSUS

A-49

M460

INDIANA

Miller, Charles A.
(HEAD OF FAMILY)

VOL. 11 E.D. 11

SHEET 11 LINE 6

W 30 Indiana
(COLOR) (AGE) (BIRTHPLACE) (CITIZENSHIP)

Clark
(COUNTY)

Jeffersonville E. Seventh 432
(CITY) (STREET) (HOUSE NO.)

OTHER MEMBERS OF FAMILY

NAME	RELATIONSHIP	AGE	BIRTHPLACE	CITIZENSHIP
Miller, Lydia M.	W	27	Indiana	
Miller, Mary C.	D	7	Indiana	
Miller, Clarence C.	S	4 3/12	Indiana	
Miller, Dorothy L.	D	3/12	Indiana	
Hurfel, John C.	F.L.	60	Kentucky	

[illegible]
DEPARTMENT OF COMMERCE
BUREAU OF THE CENSUS

U.S. GOVERNMENT PRINTING OFFICE

M 460

INDIANA

Miller, Charles A
(HEAD OF FAMILY)

VOL. 99 E.D. [illegible]

SHEET 6 LINE [illegible]

W 50 Indiana
(COLOR) (AGE) (BIRTHPLACE) (CITIZENSHIP)

Tippecanoe
(COUNTY)

(CITY) (STREET) (HOUSE NO.)

OTHER MEMBERS OF FAMILY

NAME	RELATIONSHIP	AGE	BIRTHPLACE	[illegible]
Miller, Mattie A	W	48	Indiana	

[illegible]

M [illegible]

INDIANA

Miller, Charles O.

TEL. 43 C.D. [illegible]

STREET 1 LINE [illegible]

W 32 Indiana

Miami

Peru E 3rd

CORRESPONDING WITH Harmon, Ames E

RELATIONSHIP TO ABOVE Lodger

REMARKS

M460

Miller, Charles A
(HEAD OF FAMILY)

INDIANA

VOL. 38 E.D.

SHEET 3 LINE

W 60 Indiana
(COLOR) (AGE) (BIRTHPLACE) (CITIZENSHIP)

Howard
(COUNTY)

(CITY) (STREET) (HOUSE NO.)

OTHER MEMBERS OF FAMILY

NAME	RELATIONSHIP	AGE	BIRTHPLACE	[illegible]
Miller, Delilah A	W	57	Indiana	

INDIANA

Miller, Charles A. (HEAD OF FAMILY)

VOL. 17 C.D. [illegible]

SHEET 8 LINE [illegible]

W (COLOR) 49 (AGE) Indiana (BIRTHPLACE)

Kansas (COUNTY)

(CITY)

(STREET)

OTHER MEMBERS OF FAMILY

NAME	RELATIONSHIP	AGE	BIRTHPLACE
Miller, Nellie	W	45	Indiana
— [illegible]	S	23	Indiana
— [illegible]	S	20	Indiana
— [illegible]	S	17	Indiana
— [illegible]	S	15	Indiana

#1 [illegible] #2

Miller, Charles A. STATE Indiana

(HEAD OF FAMILY—CONTINUED)

OTHER MEMBERS OF FAMILY—CONTINUED

NAME	RELATIONSHIP	AGE	BIRTHPLACE	[illegible]
Miller, Esther P.	D	11	Indiana	
— Ella L.	D	7	Indiana	
— Raymond E.	D	5	Indiana	
— Cardelia N.	D	1/12	Indiana	

[illegible]

[illegible]

W 460

Miller, Chas A.
(HEAD OF FAMILY)

INDIANA

VOL. 9 E.D. [illegible]

SHEET 9 LINE [illegible]

W 46 Indiana
(COLOR) (AGE) (BIRTHPLACE) (MEMORANDUM)

Clay
(COUNTY)

Brazil S Franklin 4[illegible]
(CITY) (STREET) (HOUSE NO.)

OTHER MEMBERS OF FAMILY

NAME	RELATIONSHIP	AGE	BIRTHPLACE	[illegible]
Miller, Cora	W	44	Indiana	
- Frank L	S	22	Indiana	
- Blanche M	D	20	Indiana	
- Ruth J	D	7	Indiana	

[illegible]

[illegible]

M 460

INDIANA

Miller, Charles A (HEAD OF FAMILY) VOL. 28 E.D. 19

SHEET 14 LINE 70

W 46 (COLOR) Indiana (BIRTHPLACE) (CITIZENSHIP)

Gibson (COUNTY)

Princeton (CITY) Broadway (STREET) 221 (HOUSE NO.)

OTHER MEMBERS OF FAMILY

NAME	RELATIONSHIP	AGE	BIRTHPLACE	[illegible]
Miller, Laura D	W	40	Indiana	
— Thomas A.	S	3 4/12	Indiana	
Duakle, Lester	R	29	Indiana	

[illegible]

U. S. GOVERNMENT PRINTING OFFICE

Fuller, Charles A.
(HEAD OF FAMILY)

INDIANA

VOL. 109 E.D. 168

SHEET 6 LINE [illegible]

W (COLOR) 36 (AGE) Indiana (BIRTHPLACE) (CITIZENSHIP)

[illegible] (COUNTY)

Richmond (CITY) South 8 (STREET) 607 (HOUSE NO.)

OTHER MEMBERS OF FAMILY

NAME	RELATIONSHIP	AGE	BIRTHPLACE	[illegible]
Fuller Helen	W	30	Indiana	
- Francis B	S	5	Indiana	
Cope [illegible]	M L	68	Indiana	
Scott Olive	Bo	23	Indiana	

[illegible]

M #60

Miller, Charles A.
(NAME OF FAMILY)

INDIANA

VOL. 63 S.E. 40

SHEET 8 LINE 26

W 49 Indiana
(COLOR) (AGE) (BIRTHPLACE) (CITIZENSHIP)

Missouri
(MARITAL)

Indianapolis Brookside Ave
(CITY) (STREET) (HOUSE NO.)

OTHER MEMBERS OF FAMILY

NAME	RELATIONSHIP	AGE	BIRTHPLACE	
Miller Cora	W	44	Ohio	
— James	S	17	Indiana	
— Saul	M	73	Indiana	

Miller, Charles O. 64

16

W 19 Indiana

Marion

Indianapolis S Capitol

ACCOMPANIED WITH Ganor, Mathew J.

RELATIONSHIP TO ABOVE Nephew

REMARKS

M-000

INDIANA

Miller, Chas. R.
(HEAD OF FAMILY)

VOL. 87 [illegible]

SHEET 1 [illegible]

W 49 Indiana
(BIRTHPLACE)

[illegible]
(CONSTITUTION)

[illegible] Carroll
(STREET)

[illegible]

OTHER MEMBERS OF FAMILY

NAME	RELATIONSHIP	AGE	BIRTHPLACE
Miller, Pearl	W	46	Indiana
[illegible], Christine	R	26	Michigan

[illegible]

[illegible]

TP 460

INDIANA

Miller Charles A — HEAD OF FAMILY

VOL. 97 E.D. [illegible]

SHEET 7 LINE [illegible]

W (COLOR) 45 (AGE) Indiana (BIRTHPLACE) (CITIZENSHIP)

Vice

Terre Haute (CITY) Sycamore (STREET) [illegible] (HOUSE NO.)

OTHER MEMBERS OF FAMILY

NAME	RELATIONSHIP	AGE	BIRTHPLACE	[illegible]
Miller Elizabeth	W	42	Indiana	
— Hazel	D	18	Indiana	

M 400

Mallory Charles A.
(NAME OF FAMILY)

INDIANA

VOL. 68 E.D. [illegible]

SHEET 13 LINE 97

W 41 Indiana
(COLOR) (AGE) (BIRTHPLACE) (CITIZENSHIP)

Marion
(COUNTY)

Indianapolis N. Temple Ave
(CITY) (STREET) (HOUSE NO.)

OTHER MEMBERS OF FAMILY

NAME	RELATIONSHIP	AGE	BIRTHPLACE	[illegible]
Mallory, Mollie	W	41	Indiana	

M460

Miller, Charles A.
(HEAD OF FAMILY)

INDIANA

VOL. 43 E.D. 20

SHEET 4 LINE 03

W 37 Indiana
(COLOR) (AGE) (BIRTHPLACE) (CITIZENSHIP)

Miami
(COUNTY)

Peru Ewing
(CITY) (STREET)

OTHER MEMBERS OF FAMILY

NAME	RELATIONSHIP	AGE	BIRTHPLACE
Miller, Alice M	W	33	Indiana
— Chester	S	11	Indiana
— Mary E	D	7	Indiana
— Robert L	S	1 1/12	Indiana
Vaughn, Charles	L	28	Indiana

#1 see 2

Miller, Charles A.

STATE Indiana

OTHER MEMBERS OF FAMILY—CONTINUED

NAME	RELATIONSHIP	AGE	BIRTHPLACE	[illegible]
Childers, Roy E.	B. L	27	Indiana	
Miller, Esther	L	18	Indiana	

#2 see 1

M 490

Mueller, Charles A.
(HEAD OF FAMILY)

INDIANA

VOL. 70 E.D. 187

SHEET 9 LINE 2

W 54 Maryland
(COLOR) (AGE) (BIRTHPLACE) (CITIZENSHIP)

Madison
(COUNTY)

Indianapolis South Dearborn 20
(CITY) (STREET) (HOUSE NO.)

OTHER MEMBERS OF FAMILY

NAME	RELATIONSHIP	AGE	BIRTHPLACE	
Mueller Margaret	W	56	Indiana	

INDIANA

Miller, Charles A.
HEAD OF FAMILY

INDIANA

VOL. 12 CH. 15

SHEET 3 LINE 2

W 39 Ohio
AGE INSTITUTION

Cass
COUNTY

Logansport North
STREET

OTHER MEMBERS OF FAMILY

NAME	RELATIONSHIP	AGE	BIRTHPLACE
Miller, Lillian F.	W	36	Indiana
Clifford M.	S	15	Indiana
Adams, Mildred G.	[illegible]	15	Indiana

1910 CENSUS—FORM

INDIANA

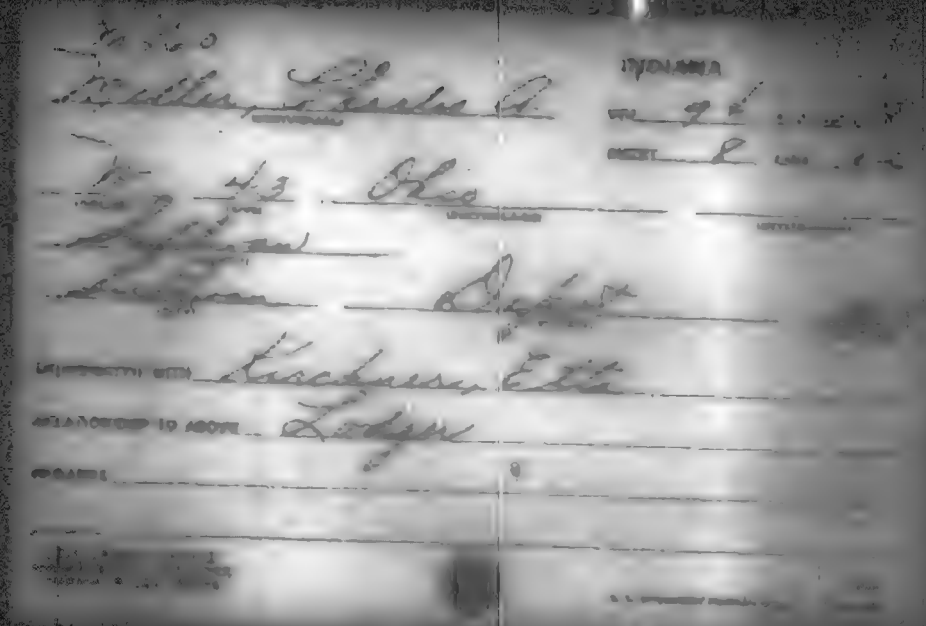

INDIANA

Miller, Charles A
(HEAD OF FAMILY)

VOL. 68 E. [illegible]

SHEET 4 LINE [illegible]

W (COLOR) 64 (AGE) Pennsylvania (BIRTHPLACE) (CITIZENSHIP)

Marion (COUNTY)

Indianapolis (CITY) North New Jersey (STREET) [illegible] (HOUSE NO.)

OTHER MEMBERS OF FAMILY

NAME	RELATIONSHIP	AGE	BIRTHPLACE	
Miller, Clara E	W	57	Indiana	

1920 [illegible] INDEX
[illegible]

INDIANA

VOL. 100 [illegible]

SHEET 9 [illegible]

Miller, Charles A.
(HEAD OF FAMILY)

[illegible] 52 Sweden 184[illegible] [illegible]
(AGE) (BIRTHPLACE) (BIRTHPLACE)

[illegible]
(COUNTY)

La Fayette Walnut 102
(STREET) (DWELLING)

OTHER MEMBERS OF FAMILY

NAME	RELATIONSHIP	AGE	BIRTHPLACE
Miller, Minnie A.	[illegible]	52	Sweden
" Clara M.	D	16	Indiana
" Grace E.	D	14	Indiana

M 460

Miller, Charles A. F.
(HEAD OF FAMILY)

INDIANA

VOL. 68 E.D. [illegible]

SHEET 3 LINE [illegible]

W 56 Indiana
(COLOR) (AGE) (BIRTHPLACE) (MONTH)

Marion
(COUNTY)

Indianapolis N. Beville Avenue 4[illegible]
(CITY) (STREET) (HOUSE NO.)

OTHER MEMBERS OF FAMILY

NAME	RELATIONSHIP	AGE	BIRTHPLACE	[illegible]
Miller, Lillie C.	W	48	Indiana	
— Lorene C.	D	24	Indiana	
— Clarence F.	S	21	Indiana	

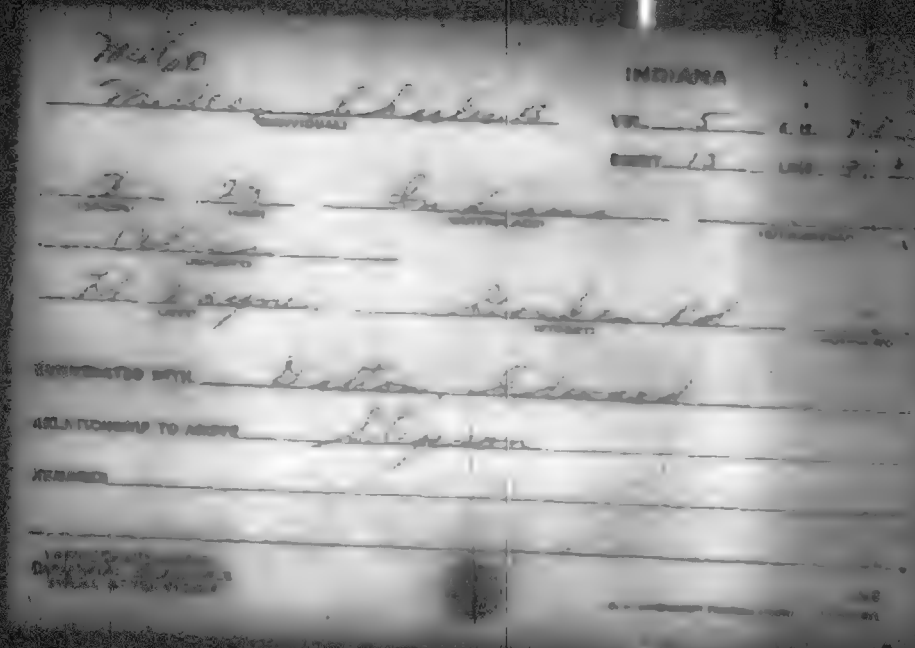

M 460

Miller Charles B.
(HEAD OF FAMILY)

INDIANA

VOL. 81 E.D. [illegible]

SHEET 12 LINE 8

W (COLOR) 57 (AGE) Indiana (BIRTHPLACE) (CITIZENSHIP)

Perry (COUNTY)

Tell (CITY) Main (STREET) [illegible]

OTHER MEMBERS OF FAMILY

NAME	RELATIONSHIP	AGE	BIRTHPLACE	[illegible]
Miller Pearl	D	27	Indiana	
" Alvin H	S	24	Indiana	

[illegible]

[illegible]

M 460

Miller Charles B

(HEAD OF FAMILY)

INDIANA

VOL. 32 E.D. [illegible]

SHEET 4 LINE 2 D.

75 (OWNED) 55 (RENTED) Indiana (BIRTHPLACE) (CITIZENSHIP)

Hamilton (COUNTY)

(CITY) (STREET) (VOLUME)

OTHER MEMBERS OF FAMILY

NAME	RELATIONSHIP	AGE	BIRTHPLACE
Miller, Alice	W	53	Indiana
— Ina	D	20	Indiana
— Ada	D	15	Indiana

A + 60

Miller, Charles B

(HEAD OF FAMILY)

INDIANA

VOL. 33 E.D. [illegible]

SHEET 8 LINE [illegible]

W 40 Indiana

(COLOR) (AGE) (BIRTHPLACE) (CITIZENSHIP)

Hamilton

(COUNTY)

(CITY) (STREET) (HOUSE NO.)

OTHER MEMBERS OF FAMILY

NAME	RELATIONSHIP	AGE	BIRTHPLACE
Miller, Ida A	W	41	Indiana
Stewart, Charles	SS	23	Indiana

INDIANA

Miller, Charles B.
HEAD OF FAMILY

VOL. 38 E.D. [illegible]

SHEET 3 LINE [illegible]

W
COLOR

[illegible]
AGE

Indiana
BIRTHPLACE

Howard
COUNTY

CITY

FIRST

OTHER MEMBERS OF FAMILY

NAME	RELATIONSHIP	AGE	BIRTHPLACE
Miller Dorothy R	W	52	Indiana
— Christine R	D	11	Indiana

[illegible]

M 460

Miller, Charles B

INDIANA

[illegible] 19 [illegible]

[illegible] 6 [illegible]

W. of Kentucky

Flood

Nat Albany Chas

[illegible]

[illegible] Miller, John B

[illegible] Grandson

[illegible]

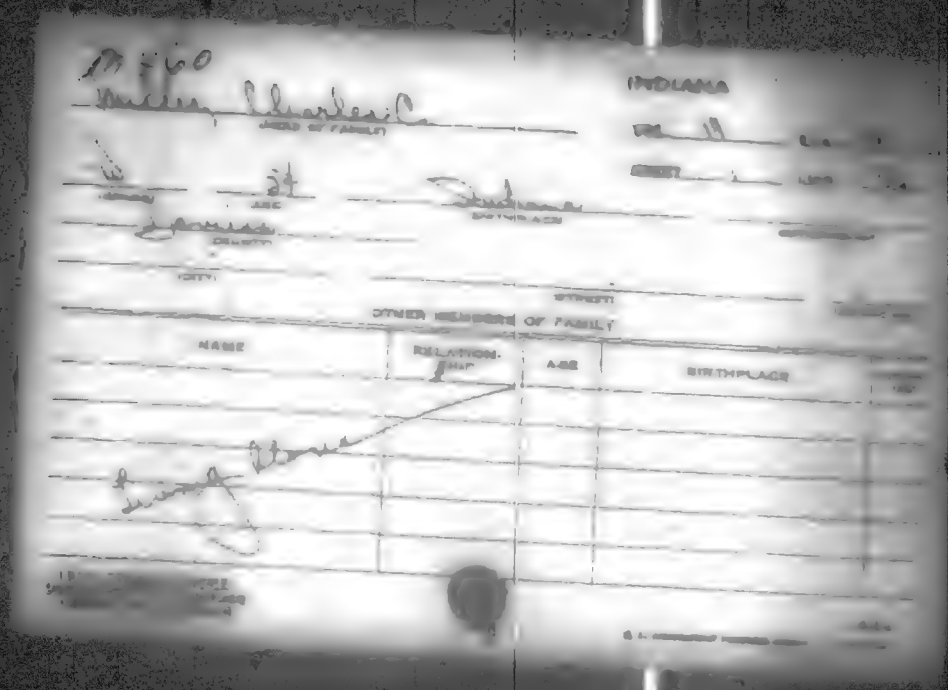

INDIANA

OTHER MEMBERS OF FAMILY

NAME	RELATION-SHIP	AGE	BIRTHPLACE

INDIANA

NAME	RELATION	AGE	BIRTHPLACE

INDIANA

INDIANA

Mohler, Charles C.
HEAD OF FAMILY

VOL. 111

SHEET 2

W. 27 Indiana
BIRTHPLACE

W. Fite
Shannon

OTHER MEMBERS OF FAMILY

NAME	RELATIONSHIP	AGE	BIRTHPLACE
Mohler, Charles A.	S	4 5/12	Indiana
— Donald B.	S	2 3/12	Indiana
— Mamie D.	D	5/12	Indiana
Topp, Jennie M. L.	M	46	Germany

M-60

Molar, Charles C

(HEAD OF FAMILY)

INDIANA

VOL. 7 E.D. [illegible]

SHEET 10 LINE [illegible]

W 28 Indiana

(BIRTHPLACE) (CITIZENSHIP)

Blackford

Hartford N. Kickapoo 28

(STREET) (HOUSE NO.)

OTHER MEMBERS OF FAMILY

NAME	RELATIONSHIP	AGE	BIRTHPLACE	[illegible]
[illegible]	W	27	Indiana	
[illegible]	D	2	Indiana	

[illegible]

Ads

[illegible]

M 460

INDIANA

Miller, Charles
(HEAD OF FAMILY)

VOL. 5 E.D. [illegible]

SHEET 12 LINE [illegible]

H 53 Indiana
(COLOR) (AGE) (BIRTHPLACE) (CITIZENSHIP)

Allen
(COUNTY)

Ft. Wayne Hoagland Ave
(CITY) (STREET) (HOUSE NO.)

OTHER MEMBERS OF FAMILY

NAME	RELATIONSHIP	AGE	BIRTHPLACE	[illegible]
Miller, Ida	H	45	Indiana	
" Marie	D	20	Indiana	

[illegible]

[illegible]

M & P

Miller, Charles C
(HEAD OF FAMILY)

INDIANA

VOL. 62 E.D. 23

SHEET 2 LINE 5

W 77 Indiana
(COLOR) (AGE) (BIRTHPLACE) (CITIZENSHIP)

Marion
(COUNTY)

Clermont
(CITY) (STREET) (HOUSE NO.)

OTHER MEMBERS OF FAMILY

NAME	RELATIONSHIP	AGE	BIRTHPLACE	[illegible]
Miller, Sarah	W	78	Indiana	

[illegible]

Tr 4 50

INDIANA

Miller, Charles C.
(HEAD OF FAMILY)

VOL. 5 E.D. 80

SHEET 14 LINE 4

w (COLOR) 36 (AGE) Indiana (BIRTHPLACE) (NATIONALITY)

Allen (COUNTY)

Ft Wayne (CITY) High (STREET) 505 (HOUSE)

OTHER MEMBERS OF FAMILY

NAME	RELATIONSHIP	AGE	BIRTHPLACE	[illegible]
Miller, Estella	M	66	Indiana	
Burrell, Ella	R.	45	Indiana	

[illegible]

M 460

INDIANA

VOL. 69 E.D. 152

SHEET 3 LINE 21

MU60

INDIANA

Miller, Charles C
(HEAD OF FAMILY)

VOL. 71 E.D. 230

SHEET 3 LINE 81

W 60 Indiana
(COLOR) (AGE) (BIRTHPLACE) (CITIZENSHIP)

Marion
(COUNTY)

Indianapolis Ringgold 212
(CITY) (STREET) (HOUSE NO.)

OTHER MEMBERS OF FAMILY

NAME	RELATIONSHIP	AGE	BIRTHPLACE	
Miller, Mary A	W	55	Indiana	
Salem, Josephine	Si	70	Indiana	

1930 CENSUS INDEX
[illegible]
[illegible]

[illegible]

M 460

INDIANA

Miller, Charles C. — VOL. 36 — E.D. 68

(HEAD OF FAMILY) — SHEET 10 — LINE 3

W — 36 — Kentucky

(COLOR) (AGE) (BIRTHPLACE) (CITIZENSHIP)

Henry

(COUNTY)

New Castle — W. Church — 1122

(CITY) (STREET) (HOUSE NO.)

OTHER MEMBERS OF FAMILY

NAME	RELATIONSHIP	AGE	BIRTHPLACE	[illegible]
Miller, Ollie	W	31	Kentucky	
— Sanford A	S	9	Kentucky	
— William P	S	10	Kentucky	
— Willon C	S	8	Kentucky	
— Charles Lee	S	5	Kentucky	

1930 CENSUS INDEX
DEPARTMENT OF COMMERCE
BUREAU OF THE CENSUS

[illegible]

U.S. GOVERNMENT PRINTING OFFICE

STATE Indiana

Miller, Charles C

HEAD OF FAMILY—CONTINUED

OTHER MEMBERS OF FAMILY—CONTINUED

NAME	RELATIONSHIP	AGE	BIRTHPLACE	[illegible]
Miller, Martha	D	3	Kentucky	

[illegible] INDEX

[illegible]

[illegible]

#460

Miller, Charles C. (HEAD OF FAMILY)

INDIANA

VOL. 9 E.D. [illegible]

SHEET 6 LINE [illegible]

W 35 (AGE) Missouri (BIRTHPLACE) (CITIZENSHIP)

Clay (COUNTY)

(CITY) (STREET) (HOUSE NO.)

OTHER MEMBERS OF FAMILY

NAME	RELATIONSHIP	AGE	BIRTHPLACE	[illegible]
Miller, Lena J	W	33	Missouri	
— [illegible]	S	15	Missouri	
— [illegible]	S	11	Missouri	
— Laurence M	S	9	Missouri	
— Benjamin	S	7	Missouri	

[illegible] #1, Rec #4

[illegible]

STATE [illegible]

Miller Charles C

HEAD OF FAMILY—CONTINUED

OTHER MEMBERS OF FAMILY—CONTINUED

NAME	RELATIONSHIP	AGE	BIRTHPLACE	[illegible]
Miller Emma	S	4 [illegible]	Missouri	
Herbert	S	[illegible]	Missouri	

Miller, Charles C

INDIANA

VOL. 65 E.D. 87

SHEET 2 LINE 45

W 48 Ohio

Marion

Indianapolis Udell 585

OTHER MEMBERS OF FAMILY

NAME	RELATIONSHIP	AGE	BIRTHPLACE	[illegible]
Miller, Effie	W	45	Indiana	
Stephant, Bertha	Ni	9	Indiana	

INDIANA

Miller Charles C
(HEAD OF FAMILY)

VOL. 106 E.D. 187

SHEET 3 LINE 20

W 41 Ohio
(COLOR) (AGE) (BIRTHPLACE) (CITIZENSHIP)

Wabash
(COUNTY)

(CITY) (STREET) (HOUSE NO.)

OTHER MEMBERS OF FAMILY

NAME	RELATIONSHIP	AGE	BIRTHPLACE	[illegible]
Miller, Lucinda P	W	41	Kentucky	
- Alice C	D	16	Ohio	
- Lloyd R	S	12	Ohio	
- Esther M	D	10	Indiana	
- Helen P	D	7	Indiana	

#1
see

Miller Charles C STATE Ind

(HEAD OF FAMILY—CONTINUED)

OTHER MEMBERS OF FAMILY—CONTINUED

NAME	RELATIONSHIP	AGE	BIRTHPLACE	[illegible]
Miller, Lois M.	D	5	Indiana	
" Isaac W	S	3 4/10	Indiana	

[illegible]

#2 see #1

[illegible]

INDIANA

Miller, Charles C
(HEAD OF FAMILY)

VOL. 12 E.D. 54

SHEET 2 LINE 22

W 29 Ohio
(COLOR) (AGE) (BIRTHPLACE) (MILLIONS)

Cass
(COUNTY)

Logansport Market
(CITY) (STREET) (HOUSE NO.)

OTHER MEMBERS OF FAMILY

NAME	RELATIONSHIP	AGE	BIRTHPLACE	[illegible]
Miller, Elvira	W	28	Illinois	
- Margaret	D	6	Indiana	
- Arthur	S	2½	Indiana	

Miller, Charles C

(HEAD OF FAMILY)

INDIANA

VOL. 1 E.D. 12

SHEET 1 LINE 68

W. 60 Pennsylvania

(COLOR) (AGE) (BIRTHPLACE) (CITIZENSHIP)

Adams

(COUNTY)

(CITY) (STREET) (HOUSE NO.)

OTHER MEMBERS OF FAMILY

NAME	RELATIONSHIP	AGE	BIRTHPLACE	[illegible]
Miller, Theresa	W.	56	Indiana	

No. 4100

Miller, Charles Capp
(HEAD OF FAMILY)

INDIANA

VOL. 86 E.D. [illegible]

SHEET 8 LINE [illegible]

W (COLOR) M (SEX) Indiana (BIRTHPLACE) (CITIZENSHIP)

Rush (COUNTY)

(CITY) (STREET) (HOUSE NO.)

OTHER MEMBERS OF FAMILY

NAME	RELATIONSHIP	AGE	BIRTHPLACE
Miller, Lola R.	W	[illegible]	Indiana
[illegible]	S	[illegible]	Indiana
[illegible]	S	57	Indiana
[illegible], John	Laborer	[illegible]	Kentucky
[illegible], Anna L.	[illegible]	36	Indiana

[illegible]

M420

INDIANA

Miller, Charles D
(HEAD OF FAMILY)

VOL. 15 E.D. [illegible]

SHEET 8 LINE [illegible]

W 21 Indiana
(COLOR) (AGE) (BIRTHPLACE) (CITIZENSHIP)

Delaware
(COUNTY)

(CITY) (STREET) (HOUSE NO.)

OTHER MEMBERS OF FAMILY

NAME	RELATIONSHIP	AGE	BIRTHPLACE	[illegible]
Miller Alice	W	21	Indiana	
— Frederick	S	3 1/12	Indiana	
— Opal	D	1 1/12	Indiana	

1900 CENSUS—INDEX
DEPARTMENT OF COMMERCE
BUREAU OF THE CENSUS

U.S. GOVERNMENT PRINTING OFFICE

INDIANA

Miller, Charles D (HEAD OF FAMILY)

VOL. 29 [illegible]

SHEET 11 [illegible]

W (RACE) 36 (AGE) Indiana (BIRTHPLACE) (OTHER PLACE)

Grant (COUNTY)

(CITY) (STREET) (OTHER PLACE)

OTHER MEMBERS OF FAMILY

NAME	RELATIONSHIP	AGE	BIRTHPLACE	[illegible]
Miller, Allie	W	39	Indiana	
— Opal	D	13	Indiana	
— Eva	S	9	Indiana	

[illegible]

[illegible]

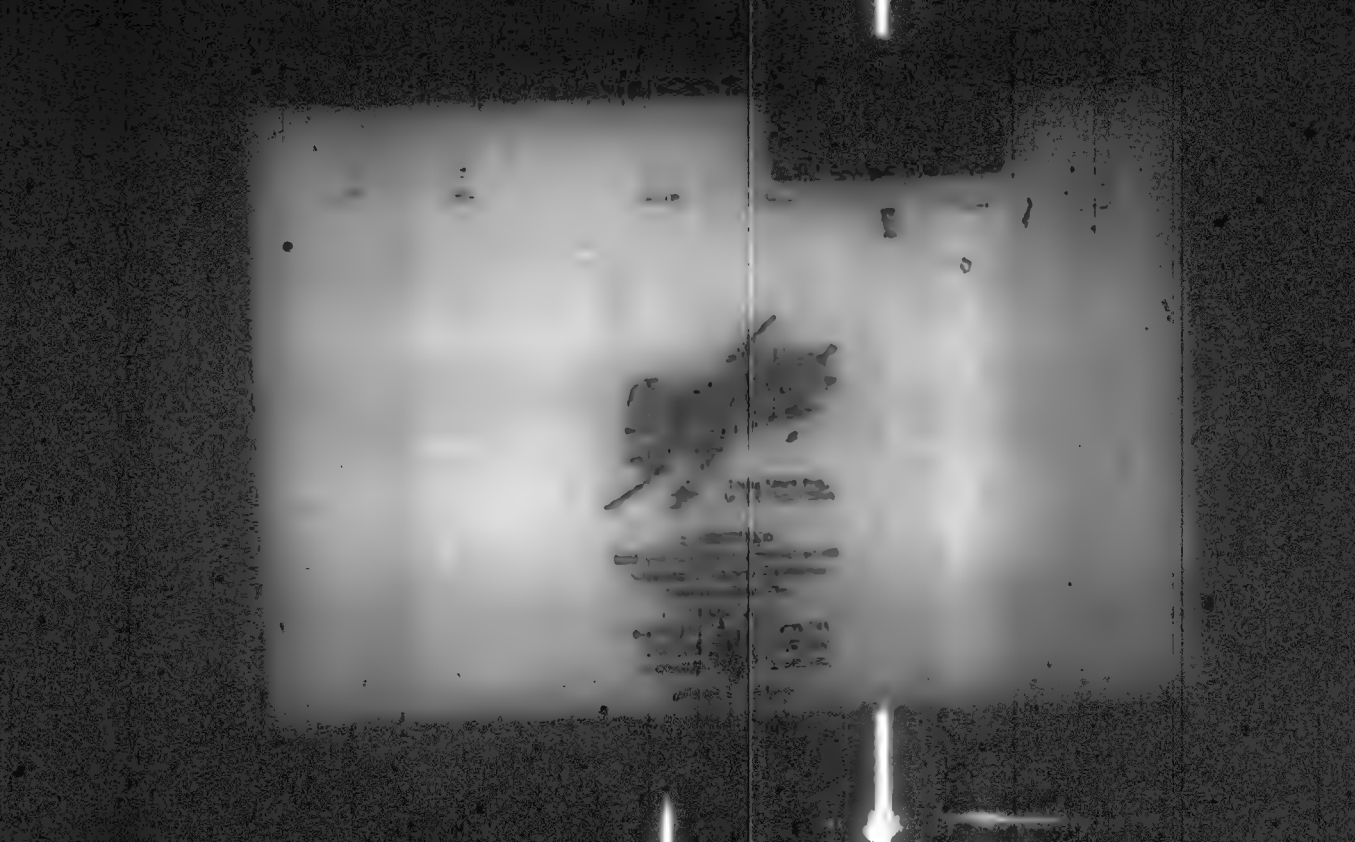

M460

INDIANA

Miller, Chas. C.

(HEAD OF FAMILY)

VOL. 107 E.D.

SHEET 7 LINE

W 67 Canada N.B.

(COLOR) (AGE) (BIRTHPLACE) (CITIZENSHIP)

Dawn

(COUNTY)

(CITY) (STREET) (HOUSE NO.)

OTHER MEMBERS OF FAMILY

NAME	RELATIONSHIP	AGE	BIRTHPLACE	
Miller, Lottie [illegible]	[illegible]	67	Kentucky	
[illegible]	G.D.	9	Indiana	

M 460

INDIANA

Miller, Charles E (HEAD OF FAMILY)

VOL. 67 E.D. 145

SHEET 11 LINE 5

W (COLOR) 49 (AGE) Dist of Columbia (BIRTHPLACE) (CITIZENSHIP)

Marion (COUNTY)

Indianapolis (CITY) W. Pratt (STREET) 20 (HOUSE NO.)

OTHER MEMBERS OF FAMILY

NAME	RELATIONSHIP	AGE	BIRTHPLACE	[illegible]
Miller, Clara E	W	51	Indiana	
—— Ernest E	W	3	Indiana	

INDIANA

Mallory Charles E (HEAD OF FAMILY) VOL. 64 SHEET 1

W - 61 (COLOR) (AGE) Illinois (BIRTHPLACE) (CITIZENSHIP)

Marion (COUNTY)

Indianapolis (CITY) North Illinois (STREET) (HOUSE NO.)

OTHER MEMBERS OF FAMILY

NAME	RELATIONSHIP	AGE	BIRTHPLACE
Mallory Anna	W	60	Indiana
— Bertha H	D	35	Iowa
— Rena	D	30	Iowa

M 460

INDIANA

Miller, Charles P.
(HEAD OF FAMILY)

VOL. 16 [illegible]

SHEET 17 LINE [illegible]

W (COLOR) 37 (AGE) Illinois (BIRTHPLACE) (CITIZENSHIP)

Clinton (COUNTY)

Frankfort (CITY) Boone (STREET) [illegible] (INDIAN LAND)

OTHER MEMBERS OF FAMILY

NAME	RELATIONSHIP	AGE	BIRTHPLACE	[illegible]
Miller, Lulu	W	34	Illinois	
— Alta	D	15	Illinois	
— Ross	D	15	Illinois	
— Helen	D	12	Indiana	
— Donovan	S	10	Indiana	

[illegible]

[illegible]

INDIANA

Miller, Charles E. (HEAD OF FAMILY)

W 65 Indiana (BIRTHPLACE)

Foster (COUNTY)

(OTHER MEMBERS OF FAMILY)

NAME	RELATION-SHIP	AGE	BIRTHPLACE
Miller, Lillie	W	55	Indiana
— Thomas	D	17	Indiana

m 4 6 c

INDIANA

Miller, Charles E
(HEAD OF FAMILY)

VOL. 43 E.D. 14[illegible]

SHEET 1 LINE 6

W 38 Indiana
(COLOR) (AGE) (BIRTHPLACE) (INTERVIEWER)

Miami
(COUNTY)

Converse Jefferson
(CITY) (STREET) (HOUSE NO.)

OTHER [illegible] OF FAMILY

NAME	RELATIONSHIP	AGE	BIRTHPLACE	[illegible]
Miller, Dora R.	W	37	Indiana	

[illegible]

U. S. GOVERNMENT PRINTING OFFICE

M 460

Mallory, Charles E.

(HEAD OF FAMILY)

INDIANA

VOL. 81 E.D. [illegible]

SHEET 7 LINE [illegible]

W 43 Indiana

(COLOR) (AGE) (BIRTHPLACE) (CITIZENSHIP)

Peoria

(COUNTY)

Troy

(CITY) (STREET) (HOUSE NO.)

OTHER MEMBERS OF FAMILY

NAME	RELATIONSHIP	AGE	BIRTHPLACE	
Mallory, Francis	W	41	Indiana	
Cravens, Roy	SS	21	Indiana	

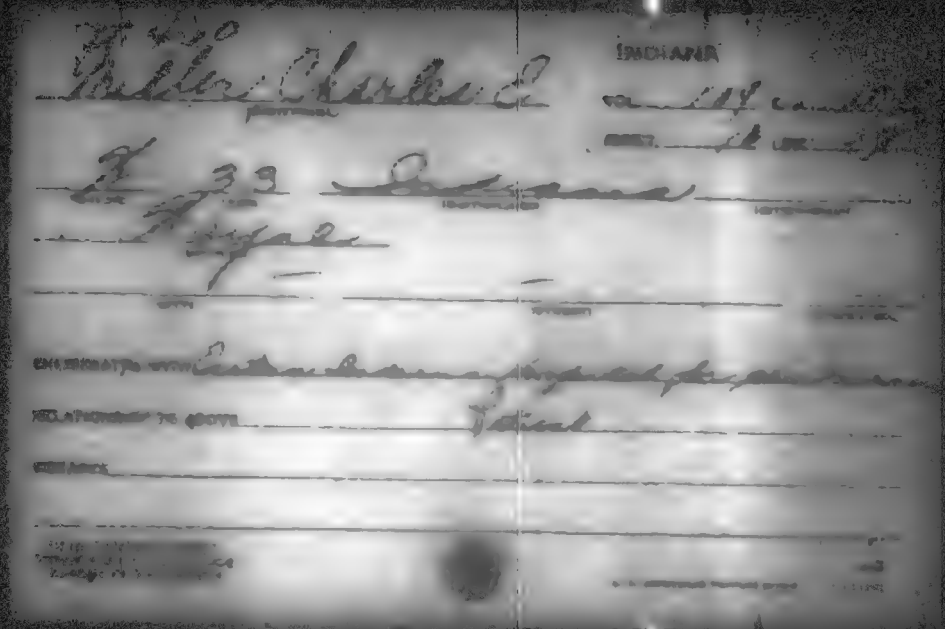

INDIANA

Miller, Charles C. (HEAD OF FAMILY)

VOL. 83 E.D. 57

SHEET 7 LINE 61

W (COLOR) 45 (AGE) Indiana (BIRTHPLACE) (CITIZENSHIP)

Cutlock (COUNTY)

(CITY) (STREET) (HOUSE NO.)

OTHER MEMBERS OF FAMILY

NAME	RELATIONSHIP	AGE	BIRTHPLACE	[illegible]
Miller, Elizabeth M.	W	44	Indiana	
— Kenneth	S	17	Indiana	
— Kathryn	D	15	Indiana	
— Charlotte	D	12	Indiana	

M 460

INDIANA

Miller, Charles C.
(HEAD OF FAMILY)

VOL. 19 E.D. [illegible]

SHEET 6 LINE [illegible]

W 5[illegible] Indiana
(COLOR) (AGE) (BIRTHPLACE) (CITIZENSHIP)

Floyd
(COUNTY)

New Albany South
(CITY) (STREET) [illegible]

OTHER MEMBERS OF FAMILY

NAME	RELATIONSHIP	AGE	BIRTHPLACE	[illegible]
Miller, Lucie A.	W	56	Kentucky	

[illegible]

A-[illegible]

[illegible]

[illegible]

STATE INDIANA

[illegible], Charles E.

[illegible]

[illegible]

[illegible]

[illegible]

[illegible]

ENUMERATED WITH [illegible]

RELATIONSHIP TO ABOVE [illegible]

REMARKS

[illegible]

M 460

INDIANA

Miller Chas C.
(HEAD OF FAMILY)

VOL. 111 E.D. [illegible]

SHEET 1 LINE [illegible]

M 55 Indiana
(COLOR) (AGE) (BIRTHPLACE) (OPPOSITION)

Mills
(COUNTY)

(CITY) (COUNTY)

OTHER MEMBERS OF FAMILY

NAME	RELATIONSHIP	AGE	BIRTHPLACE
Miller, Jennie	M	48	Illinois
—— Orva	S	19	Indiana

Miller, Charles C

INDIANA

VOL. 75 E.D. 188

SHEET 1 LINE 3

W 56 Indiana

Washington

OTHER MEMBERS OF FAMILY

NAME	RELATIONSHIP	AGE	BIRTHPLACE
Miller, Lola	W	57	Indiana
Mary Imogene	D	23	Indiana

M 4/40

Miller, Charles E

(HEAD OF FAMILY)

INDIANA

VOL. 2 E.D. 15

SHEET 5 LINE 23

W 36 Indiana

(COLOR) (AGE) (BIRTHPLACE) (CITIZENSHIP)

Allen

Newcastle Allen

(CITY) (COUNTY) (STATE)

OTHER MEMBERS OF FAMILY

NAME	RELATIONSHIP	AGE	BIRTHPLACE	[illegible]
Miller, Charles M	W	23	Indiana	

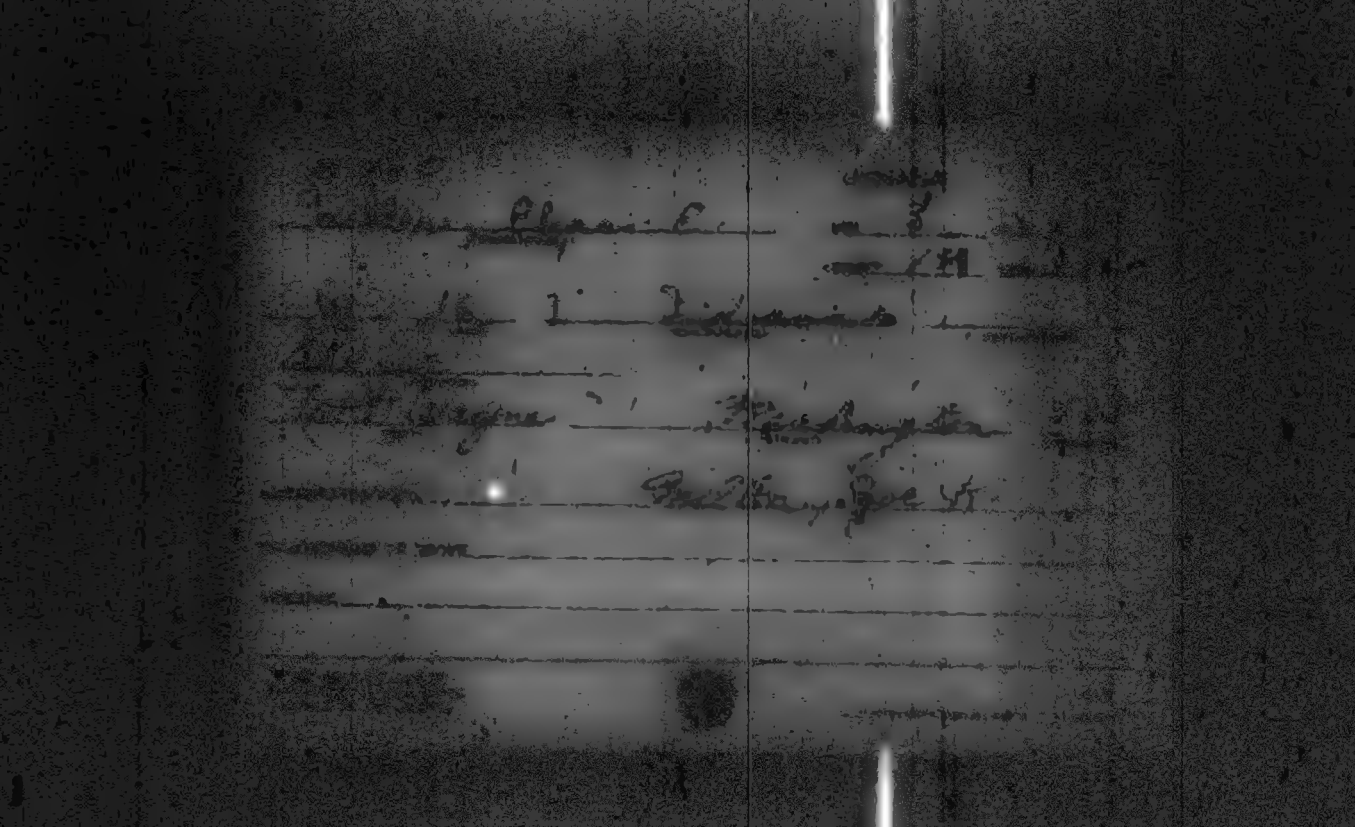

M 460

INDIANA

Miller Charles E
(HEAD OF FAMILY)

VOL. 19 E.D. 8[illegible]

SHEET 4 LINE [illegible]

W 45 Indiana
(SEX) (AGE) (BIRTHPLACE) (STATE)

Boyd
(CITY)

[illegible] Elkin Ave
(CITY) (STATE)

OTHER MEMBERS OF FAMILY

NAME	RELATIONSHIP	AGE	BIRTHPLACE
Miller Carrie	W	34	Indiana

Miller, Charles E.

INDIANA

VOL. 14 E.D. [illegible]

SHEET 12 LINE 26

W 41 Indiana

Delaware

Muncie 2nd

OTHER MEMBERS OF FAMILY

NAME	RELATIONSHIP	AGE	BIRTHPLACE	[illegible]
Miller, Nellie L.	W	42	Indiana	
— Lotta J.	D	20	Indiana	
— Florence C.	D	17	Indiana	
— Mary A.	D	15	Indiana	
— Ida D.	D	10	Indiana	

#1 [illegible]

Miller, Charles E. STATE Indiana

OTHER MEMBERS OF FAMILY—CONTINUED

NAME	RELATIONSHIP	AGE	BIRTHPLACE	[illegible]
Miller, Charles F.	S	2 5/12	Indiana	

#2 Sec #1

M 560

INDIANA

Miller, Charles E. (HEAD OF FAMILY)

VOL. 37 E.D. 181

SHEET 8 LINE 41

W (COLOR) 32 (AGE) Indiana (BIRTHPLACE) (MARITAL)

Howard (COUNTY)

Kokomo (CITY) West Superior (STATE) 110 (OFFICE)

OTHER MEMBERS OF FAMILY

NAME	RELATIONSHIP	AGE	BIRTHPLACE	CONDITION
Miller, Nina	W	39	Indiana	
Richard N.	Ad. S	6	Not Reported	

M460

Miller, Charles E
(HEAD OF FAMILY)

INDIANA

VOL. 71 E.D. [illegible]

SHEET 1 LINE 97

W (COLOR) 30 (AGE) Indiana (BIRTHPLACE) (CITIZENSHIP)

Marion (COUNTY)

Indianapolis (CITY) E Prospect (STREET) 743 (HOUSE NO.)

OTHER MEMBERS OF FAMILY

NAME	RELATIONSHIP	AGE	BIRTHPLACE	[illegible]
Miller, Amanda	W	26	Indiana	
— Bertha	D	3 6/12	Indiana	
— George R	B	32	Indiana	

[illegible]

M 460

Miller, Charles E.

(HEAD OF FAMILY)

INDIANA

VOL. 14 E.D. 8[illegible]

SHEET 17 LINE 2[illegible]

H 38 Indiana

(AGE) (BIRTHPLACE)

Marshall

(COUNTY)

Argos

(CITY)

(STREET)

(HOUSE NO.)

OTHER MEMBERS OF FAMILY

NAME	RELATIONSHIP	AGE	BIRTHPLACE
Miller, Anna D	H	28	Indiana
[illegible] M	D	4[illegible]	Indiana
[illegible] D	D	2[illegible]	Indiana
Thomas J	F	61	Indiana

STE GENEVIEVE INDEX

M460

INDIANA

Miller, Charles E (HEAD OF FAMILY)

VOL. 26 E.D. [illegible]

SHEET 1 LINE [illegible]

W (COLOR) 32 (AGE) Indiana (BIRTHPLACE) (CITIZENSHIP)

Fayette (COUNTY)

Connersville (CITY) Tenth (STREET) 4[illegible] (PRIVATE)

OTHER MEMBERS OF FAMILY

NAME	RELATIONSHIP	AGE	BIRTHPLACE	[illegible]
Miller, Edith M	W	20	Indiana	
Ernest J	S	1/12	Indiana	

[illegible]

[illegible]

Miller, Charles E.
(HEAD OF FAMILY)

INDIANA

VOL. 38 E.D.

SHEET 17 LOT

W (COLOR) 46 (AGE) Indiana (BIRTHPLACE)

Howard (COUNTY)

(CITY) (STREET) (HOUSE NO.)

OTHER MEMBERS OF FAMILY

NAME	RELATIONSHIP	AGE	BIRTHPLACE
Miller, Daisy	W	43	Indiana
— Irene	D	21	Indiana
— Ester	D	18	Indiana
— Mildred	D	16	Indiana
— Pauline	D	13	Indiana

[illegible]

U. S. GOVERNMENT PRINTING OFFICE

Miller, Charles E. STATE Indiana

HEAD OF FAMILY—CONTINUED

OTHER MEMBERS OF FAMILY—CONTINUED

NAME	RELATIONSHIP	AGE	BIRTHPLACE	CIVIL...
Miller, Faustine	D.	11	Indiana	

No. 160

Miller, Charles E.
(HEAD OF FAMILY)

INDIANA

VOL. 108 E.D. 171

SHEET 4 LINE 65

N 47 Indiana
(RACE) (AGE) (BIRTHPLACE) (CITIZENSHIP)

Warrick
(COUNTY)

Boonville S 5th 609
(CITY) (STREET) (HOUSE NO.)

OTHER MEMBERS OF FAMILY

NAME	RELATIONSHIP	AGE	BIRTHPLACE	[illegible]
Miller, Hettie A.	W	38	Indiana	
— Ruey L.	D	21	Indiana	
— Mildred M.	D	17	Indiana	
— Ida A.	D	15	Indiana	
— Ida A.	D	12	Indiana	

[illegible]

Miller Charles Le STATE Indiana

OTHERS MEMBERS OF FAMILY—CONTINUED

NAME	RELATIONSHIP TO HEAD	AGE	BIRTHPLACE	ATTENDED SCHOOL
Miller Elwood	Son	11	Indiana	
— Everett	Son	7	Indiana	
— Marjorie D	Dau	3 5/12	Indiana	
— Mildred	Dau	7/12	Indiana	

M 460

Miller, Charles E.
(HEAD OF FAMILY)

INDIANA

VOL. 61 E.D. [illegible]

SHEET 7 LINE [illegible]

W (RACE) 44 (AGE) Indiana (BIRTHPLACE) (CITIZENSHIP)

Marion (COUNTY)

(CITY) Clay (STREET) (HOUSE NO.)

OTHER MEMBERS OF FAMILY

NAME	RELATIONSHIP	AGE	BIRTHPLACE	[illegible]
Miller, Mary	W	40	Indiana	
" Carl G	S	21	Indiana	
" Walter E	S	9	Indiana	

[illegible]

[illegible]

M-160

Miller, Charles E
(HEAD OF FAMILY)

INDIANA

VOL. 68 E.D. 133

SHEET 6 LINE 34

W 40 Indiana
(COLOR) (AGE) (BIRTHPLACE) (INTERVIEWER)

Marion
(COUNTY)

Indianapolis East Ohio 731
(CITY) (STREET) (DELIVERY)

OTHER MEMBERS OF FAMILY

NAME	RELATIONSHIP	AGE	BIRTHPLACE	[illegible]
Miller, Etta	W	28	Illinois	
— Helen May	D	7	Indiana	
Nyple, Mary	R	40	Kentucky	
Wolf, Morgot	Sub	36	Illinois	

1900 [illegible]
[illegible]
[illegible]

U.S. [illegible]

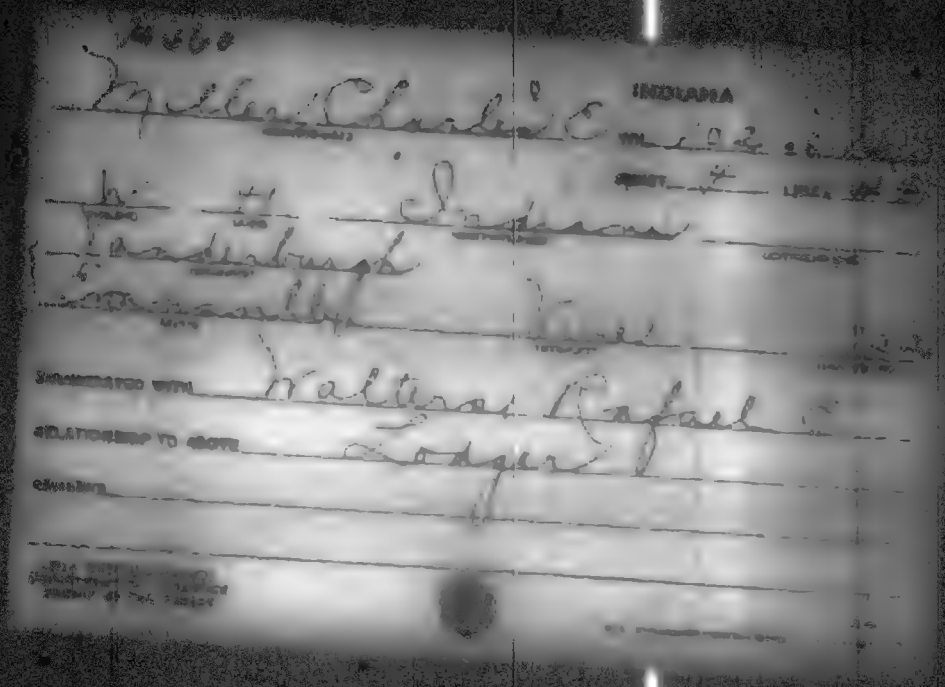

INDIANA

Miller Charles E

Indiana

Vanderburgh

Walters Rafael

Lodger

M-60

Miller, Charles E.
(HEAD OF FAMILY)

INDIANA

VOL. 29 [illegible]

SHEET 9 LINE [illegible]

W (COLOR) 74 (AGE) New York (BIRTHPLACE) (INTERVIEWED)

Grant (COUNTY)

[illegible] (CITY) 38th (STREET) (COURT NO.)

OTHER MEMBERS OF FAMILY

NAME	RELATIONSHIP	AGE	BIRTHPLACE	[illegible]
Miller, Lydia D	W	72	Ohio	

[illegible]

U. S. GOVERNMENT PRINTING OFFICE

M 660

Miller, Chas. E
(HEAD OF FAMILY)

INDIANA

VOL. 55 E.D. 188

SHEET 7 LINE 60

W (COLOR) 67 (AGE) New York (BIRTHPLACE) (CITIZENSHIP)

La Porte (COUNTY)

La Porte (CITY) Miller Ave (STREET) (HOUSE NO.)

OTHER MEMBERS OF FAMILY

NAME	RELATIONSHIP	AGE	BIRTHPLACE	[illegible]
Miller, Cora	W	52	Illinois	
Bell, Laura	M L	75	Ohio	

1900 CENSUS INDEX
DEPUTY JOB NO. 1 INDEX
[illegible]

U.S. GOVERNMENT PRINTING OFFICE

N 460

INDIANA

Miller, Charles E. (HEAD OF FAMILY) VOL. 69 E.D. 158

SHEET 11 LINE 27

W (COLOR) 50 (AGE) N. Carolina (BIRTHPLACE) (CITIZENSHIP)

Marion (COUNTY)

Indianapolis (CITY) Beville Ave. (STREET) 6 (HOUSE NO.)

OTHER MEMBERS OF FAMILY

NAME	RELATIONSHIP	AGE	BIRTHPLACE	CITIZENSHIP
Miller, Nancy E.	W	48	Indiana	
—— Harrold T.	S	21	Indiana	
—— Raymond J.	S	14	Indiana	
—— Clarence L.	S	12	Indiana	

1930 CENSUS ... DEPARTMENT OF COMMERCE BUREAU OF THE CENSUS

U.S. GOVERNMENT PRINTING OFFICE

M 460

Miller, Charles C.
(HEAD OF FAMILY)

INDIANA

VOL. 61 E.D. [illegible]

SHEET 4 LINE [illegible]

W 45 Ohio
(COLOR) (AGE) (BIRTHPLACE) (CITIZENSHIP)

Tiffin
(COUNTY)

(CITY) (STREET) (HOUSE NO.)

OTHER MEMBERS OF FAMILY

NAME	RELATIONSHIP	AGE	BIRTHPLACE	CITIZENSHIP
Miller, Mary Alice	W	38	Ohio	
— Carl C.	S	12	Indiana	
— John C.	S	9	Indiana	

1920 CENSUS—INDEX
DEPARTMENT OF COMMERCE
BUREAU OF THE CENSUS

AGE
U.S. GOVERNMENT PRINTING OFFICE

INDIANA

Miller Charles E. — VOL. 14 — E.D. 32

HEAD OF FAMILY — SHEET 13 — LINE 91

W — 49 — Ohio

(COLOR) (AGE) (BIRTHPLACE) (CITIZENSHIP)

Delaware

(PRIVATE)

Muncie — E. Main — 97

(CITY) (STREET) (HOUSE NO.)

OTHER MEMBERS OF FAMILY

NAME	RELATIONSHIP	AGE	BIRTHPLACE	[illegible]
Miller May H.	W	46	Ohio	
— Sarah Ashton	D	11	Indiana	

1920 CENSUS—INDEX

M460

INDIANA

Miller Charles E

VOL. 12 S. D. [illegible]

SHEET 6 LINE [illegible]

W 14 Texas

Clinton

Frankfort East Clinton 952

DESIGNATED WITH Miller Andrew J

RELATIONSHIP TO ABOVE Grandson

REMARKS

M 60

INDIANA

Miller, Charles E.

VOL. 50 E.D. [illegible]

SHEET 4 LINE [illegible]

[illegible] 45 Wisconsin

[illegible]

East Chicago Michigan Ave

ENUMERATED WITH Brockett, Ralph A.

RELATIONSHIP TO ABOVE Lodger

REMARKS

INDIANA

M 460

Myler Chas F

HEAD OF FAMILY

INDIANA

VOL. 13 E.D.

SHEET 5 LINE

[illegible] (COLOR) [illegible] (AGE) Indiana (BIRTHPLACE) (CITIZENSHIP)

Crawford (COUNTY)

CITY STREET

OTHER MEMBERS OF FAMILY

NAME	RELATIONSHIP	AGE	BIRTHPLACE
Myler Mary	[illegible]	[illegible]	Indiana

1920 CENSUS—INDEX

M 460

Miller, Chas F.
(HEAD OF FAMILY)

INDIANA

VOL. 86 E.D. [illegible]

SHEET 6 LINE, [illegible]

W 46 Indiana
(COLOR) (AGE) (BIRTHPLACE) (CITIZENSHIP)

St. Joseph
(COUNTY)

(CITY) (STREET) (HOUSE NO.)

OTHER MEMBERS OF FAMILY

NAME	RELATIONSHIP	AGE	BIRTHPLACE	[illegible]
Miller, Maud	W	40	Indiana	

[illegible]

M 460

Moeller Charles F.
(HEAD OF FAMILY)

INDIANA

VOL. 70 E.D. [illegible]

SHEET 2 LINE [illegible]

W 58 Indiana
(COLOR) (AGE) (BIRTHPLACE) (CITIZENSHIP)

Marion
(COUNTY)

Indianapolis State
(CITY) (STREET) (HOUSE NO.)

OTHER MEMBERS OF FAMILY

NAME	RELATIONSHIP	AGE	BIRTHPLACE	[illegible]
Moeller Minnie	W	58	Indiana	
Lula	D	31	Indiana	
Linda	D	25	Indiana	
Charlotte	D	26	Indiana	
Leona	D	20	Indiana	

[illegible]

Moeller Charles F.

STATE [illegible]

HEAD OF FAMILY—CONTINUED

OTHER MEMBERS OF FAMILY—CONTINUED

NAME	RELATIONSHIP	AGE	BIRTHPLACE	[illegible]
Moeller Theodore	S	15	Indiana	

M 460

Miller, Chas F

(HEAD OF FAMILY)

INDIANA

VOL. 97 E.D. [illegible]

SHEET 11 LINE [illegible]

W (COLOR) 62 (AGE) Indiana (BIRTHPLACE) (CITIZENSHIP)

Vigo

Terre Haute (CITY) North 3rd (STREET) 2nd (HOUSE NO.)

OTHER MEMBERS OF FAMILY

NAME	RELATIONSHIP	AGE	BIRTHPLACE	[illegible]
Living alone				

m 460

Miller, Chas F.
(HEAD OF FAMILY)

INDIANA

VOL. 24 E.D. 24

SHEET 4 LINE 3

W 50 Indiana
(AGE) (BIRTHPLACE) (INTERCENSUS)

Elkhart
(COUNTY)

Nappanee C Market 226
(CITY) (STREET) (HOUSE NO.)

OTHER MEMBERS OF FAMILY

NAME	RELATIONSHIP	AGE	BIRTHPLACE	[illegible]
Miller, Rose	W	49	Indiana	

[illegible]

U.S. GOVERNMENT PRINTING OFFICE

M460

INDIANA

Miller Charles F.
(HEAD OF FAMILY)

VOL. 5 E.D. 58

SHEET 18 LINE 12

W 36 Indiana
(COLOR) (AGE) (BIRTHPLACE) (CITIZENSHIP)

Allen
(COUNTY)

Ft Wayne Broadway 25 3
(CITY) (STREET) (HOUSE NO.)

OTHER MEMBERS OF FAMILY

NAME	RELATIONSHIP	AGE	BIRTHPLACE	[illegible]
Miller Adeline	W	31	Indiana	
— Neola	D	11	Indiana	
— Harry	S	5	Indiana	
Holverstott Florette	M.L.	64	New York	

[illegible]

[illegible]

M460

Miller, Charles F.
(HEAD OF FAMILY)

INDIANA

VOL. 63 E.D. [illegible]

SHEET 14 LINE 56

W. 51 Indiana
(COLOR) (AGE) (BIRTHPLACE) (CITIZENSHIP)

Marion
(COUNTY)

Indianapolis Station 26[illegible]
(CITY) (STREET) (HOUSE)

OTHER MEMBERS OF FAMILY

NAME	RELATIONSHIP	AGE	BIRTHPLACE	[illegible]
Miller, Letta L	W	50	Indiana	

1900 CENSUS INDEX
[illegible]

M 460

Miller, Charles F
(HEAD OF FAMILY)

INDIANA
VOL. 37 E.D. 1[illegible]
SHEET 4 LINE 1[illegible]

W (COLOR) 32 (AGE) Indiana (BIRTHPLACE) (CITIZENSHIP)

Howard (COUNTY)

Kokomo (CITY) North Bell (STREET) 1214 (HOUSE NO.)

OTHER MEMBERS OF FAMILY

NAME	RELATIONSHIP	AGE	BIRTHPLACE	[illegible]
Miller, Maggie May	W	33	Indiana	

No 460

INDIANA

Miller Charles F (HEAD OF FAMILY)

VOL. 8 E.D. 8

SHEET 4 LINE 8

W (COLOR) 61 (AGE) Indiana (BIRTHPLACE) (CITIZENSHIP)

Boone (COUNTY)

(CITY) (STREET) (HOUSE NO.)

OTHER MEMBERS OF FAMILY

NAME	RELATIONSHIP	AGE	BIRTHPLACE	CITIZENSHIP
Miller, Minerva	W	61	Indiana	
— Irene A.	G D	8	Indiana	
— Oliver	G S	7	Indiana	
— Helen A.	G D	4 2/12	Indiana	

M460

Miller, Charles F.
(HEAD OF FAMILY)

INDIANA

VOL. 61 E.D. [illegible]

SHEET 4 LINE 37

W (COLOR) 60 (AGE) Indiana (BIRTHPLACE) (CITIZENSHIP)

Marion (COUNTY)

(CITY) (STREET) (HOUSE NO.)

OTHER MEMBERS OF FAMILY

NAME	RELATIONSHIP	AGE	BIRTHPLACE	[illegible]
Miller, Laura M.	W	53	Indiana	

M 463

INDIANA

Miller, Charles F. VOL. 56 E.D. 110

(HEAD OF FAMILY)

SHEET 10 LINE 58

W 52 Indiana

(RELATIONSHIP) (AGE) (BIRTHPLACE) (CITIZENSHIP)

Lawrence

(HOUSE NO.) (CITY) (STREET) (ISLAND NO.)

OTHER MEMBERS OF FAMILY

NAME	RELATIONSHIP	AGE	BIRTHPLACE
Miller, Flora	W	50	Indiana

#460

Miller, Charles F (HEAD OF FAMILY)

INDIANA

VOL. 96 E.D. 147

SHEET 1 LINE 6

W (COLOR) 39 (AGE) Indiana (BIRTHPLACE) (CITIZENSHIP)

Vigo (COUNTY)

Terre Haute (CITY) Locust (STREET) 2337 (DWELLING NO.)

(OTHER MEMBERS OF FAMILY)

NAME	RELATIONSHIP	AGE	BIRTHPLACE	[illegible]
Miller, Katherine F	W	49	Indiana	
— William R	S	13	Indiana	
— Katherine M	D	6	Indiana	

[illegible]

[illegible]

M 460

INDIANA

Miller, Charles T.

(HEAD OF FAMILY)

VOL. 100 C. 1[illegible]

SHEET 2 LINE 64

W 41 Indiana

(COLOR) (AGE) (BIRTHPLACE) (CITIZENSHIP)

Wyncoose

Lafayette Center 1506

(CITY) (STREET) (HOUSE NO.)

OTHER MEMBERS OF FAMILY

NAME	RELATIONSHIP	AGE	BIRTHPLACE	[illegible]
Miller, Mary J	W	45	Indiana	
— Homer W	S	17	Indiana	
— Edith O	D	16	Indiana	

[illegible]

[illegible]

m 460

INDIANA

Miller, Charles F. VOL. 62 [illegible]

(HEAD OF FAMILY)

SHEET 16 [illegible]

W 42 Nebraska

(COLOR) (AGE) (BIRTHPLACE) (CITIZENSHIP)

Marion

(COUNTY)

(CITY) (STREET) (HOUSE)

OTHER MEMBERS OF FAMILY

NAME	RELATIONSHIP	AGE	BIRTHPLACE
Miller Addie H.	W	43	Indiana
" Yvonne	D	15	Indiana
" Clyde W.	B	34	Indiana

INDIANA

NAME	RELATIONSHIP	AGE	BIRTHPLACE
Miller, Charles F.			
[illegible]			
[illegible]			
[illegible]

Mexico

Miller, Charles G.

(HOME OF FAMILY)

INDIANA

VOL. 46 E.D. [illegible]

SHEET 18 LINE 3

W 26 Indiana

(COLOR) (AGE) (BIRTHPLACE) (CITIZENSHIP)

[illegible]

(COUNTY)

Brianelle

(CITY) (STREET) (HOUSE NO.)

OTHER DEMOLDS OF FAMILY

NAME	RELATIONSHIP	AGE	BIRTHPLACE	[illegible]
Miller, Effie	W	26	Indiana	
— Gerald C	S	4 [illegible]	Indiana	
— Juanita	D	2 [illegible]	Indiana	

[illegible] INDEX

[illegible]

[illegible]

U. S. [illegible]

M 460

Miller, Charles G

(HEAD OF FAMILY)

INDIANA

VOL. 163 E.D. 157

SHEET 8 LINE 63

W 34 Indiana

Vanderburgh

Evansville B

(CITY) (STREET)

OTHER MEMBERS OF FAMILY

NAME	RELATIONSHIP	AGE	BIRTHPLACE
Miller, Pearl	W	25	Indiana
— Loyetta R	D	8/12	Indiana

M 460

Miller, Charles G.
(HEAD OF FAMILY)

INDIANA

VOL. 83 E.D. [illegible]

SHEET 11 LINE [illegible]

W 38 Indiana
(SEX) (AGE) (BIRTHPLACE) (CITIZENSHIP)

[illegible]
(COUNTY)

(CITY) (STREET) (HOUSE NO.)

OTHER MEMBERS OF FAMILY

NAME	RELATIONSHIP	AGE	BIRTHPLACE	CITIZENSHIP
Miller Ellen	W	38	Indiana	
" Caroline	D	16	Indiana	
" Corean	D	10	Indiana	
" [illegible]	D	8	Montana	
" [illegible]	S	5	Montana	

[illegible] Place #2

Miller, Charles G.

STATE Indiana

HEAD OF FAMILY—CONTINUED

OTHER MEMBERS OF FAMILY—CONTINUED

NAME	RELATIONSHIP	AGE	BIRTHPLACE	[illegible]
Miller, Mary	D	3 1/2	Montana	
" Edward	S	1 1/2	Montana	

[illegible]

U. S. GOVERNMENT PRINTING OFFICE

INDIANA

M 460

Mueller Charles G. — VOL. 64 — E.D. 62

(HEAD OF FAMILY) — SHEET 13 — LINE 77

Indiana

W — 48 — (BIRTHPLACE)

Marion — Talbott Ave — 222

Indianapolis — (STREET)

(CITY)

OTHER MEMBERS OF FAMILY

NAME	RELATIONSHIP	AGE	BIRTHPLACE
Mueller Magdalena	W	46	Ohio
" Gretchen	D	22	Indiana
" Marie	D	20	Indiana
" Alfred	S	17	Indiana
" Katherine	D	13	Indiana

1920 CENSUS—UNITED DEPARTMENT OF COMMERCE BUREAU OF THE CENSUS

#1 see #2

Mueller, Charles G

(HEAD OF FAMILY—CONTINUED)

STATE Indiana

OTHER MEMBERS OF FAMILY—CONTINUED

NAME	RELATIONSHIP	AGE	BIRTHPLACE	[illegible]
Mueller Charles	S	11	Indiana	
" Richard	S	1 1/2	Indiana	

[illegible] #2 all #1

[illegible]

M460

Mueller, Charles H. — INDIANA

(HEAD OF FAMILY) — VOL. 70 — E.D. [illegible]

SHEET 10 — LINE [illegible]

W. — 72 — Wittenburgh — 1865 Nov 1870

(COLOR) — (AGE) — (BIRTHPLACE) — (CITIZENSHIP)

Marion

(COUNTY)

Indianapolis — Woodlawn Avenue — 1606

(CITY) — (STREET) — (HOUSE NO.)

OTHER MEMBERS OF FAMILY

NAME	RELATIONSHIP	AGE	BIRTHPLACE	CITIZENSHIP
Mueller Anna M.	W.	72	Indiana	
Clara L.	D.	34	Indiana	

M 460

INDIANA

Miller Chas H
(HEAD OF FAMILY)

VOL. 23 E.D. [illegible]

SHEET 7 LINE [illegible]

W (COLOR) 49 (AGE) Indiana (BIRTHPLACE) (CITIZENSHIP)

Dubois (COUNTY)

Huntingburg (CITY) Main (STREET) [illegible] (HOUSE NO.)

OTHER MEMBERS OF FAMILY

NAME	RELATIONSHIP	AGE	BIRTHPLACE	
Miller Sophie M.	W	46	Indiana	
" Nora F	D	20	Indiana	
" Ralph H.	S	15	Indiana	

[illegible]

M 460

Mueller, Charles H.

INDIANA

VOL. 52 C.D. [illegible]

SHEET 11 LINE 15

W 49 Indiana

Lake

Whiting La Porte Ave

ENUMERATED WITH Not Reported

RELATIONSHIP TO ABOVE Lodger

REMARKS

M 460

INDIANA

Miller Charles H
(HEAD OF FAMILY)

VOL. 6 E.D. 2

SHEET 5 LINE 25

W 38 Indiana
(COLOR) (AGE) (BIRTHPLACE) (CITIZENSHIP)

Bartholomew
(COUNTY)

(CITY) (STREET) (HOUSE NO.)

OTHER MEMBERS OF FAMILY

NAME	RELATIONSHIP	AGE	BIRTHPLACE
Miller Mary E	W	39	Indiana
— Walter H	S	11	Indiana
— Preston Geo	S	8	Indiana

INDIANA

VOL. 19 C.D. [illegible]

SHEET 11 LINE [illegible]

[illegible] Charles [illegible]

[illegible] Indiana

[illegible]

[illegible]

[illegible]

[illegible]

CLASSIFIED BY [illegible]

RELATIONSHIP TO ABOVE [illegible]

REMARKS

[illegible]

M 260

INDIANA

Fuller Charles H.

VOL. 62 [illegible]

SHEET 8 LINE [illegible]

[illegible] 22 Indiana

[illegible]

Indianapolis Bell Fonteen

[illegible] WITH Hyland, Robert E.

[illegible] TO ABOVE Nephew

REMARKS

[illegible] 460

Miller Chas H
(HEAD OF FAMILY)

INDIANA

VOL. 3 E.D. [illegible]

SHEET 12 LINE [illegible]

W 49 Indiana
(COLOR) (AGE) (BIRTHPLACE) (CITIZENSHIP)

Allen
(COUNTY)

Fort Wayne Erie [illegible]
(CITY) (STREET) (HOUSE NO.)

OTHER MEMBERS OF FAMILY

NAME	RELATIONSHIP	AGE	BIRTHPLACE
Miller, Bessie	W	34	Indiana
— Florence	D	19	Indiana
— Dorthy	D	13	Indiana

M 460

INDIANA

Miller Charles H. (HEAD OF FAMILY)

VOL. 75 E.D. [illegible]

SHEET 7 LINE [illegible]

W 77 Kentucky (BIRTHPLACE) (CITIZENSHIP)

Montgomery

Ladoga Taylor (POSTOFFICE) (COUNTY)

OTHER MEMBERS OF FAMILY

NAME	RELATIONSHIP	AGE	BIRTHPLACE
Miller, Haddash	W	70	Indiana

M 4/20

INDIANA

Miller, Charles H. — VOL. 62 — PAGE 54

HEAD OF FAMILY — SHEET 15 — LINE 87

H 63 — New York

AGE — BIRTHPLACE — INTERVIEWED

Marion — COUNTY

Indianapolis — Cornell Ave. — 204 [illegible]

CITY — STREET — HOUSE NO.

OTHER MEMBERS OF FAMILY

NAME	RELATIONSHIP	AGE	BIRTHPLACE	[illegible]
Miller Elizabeth	H	62	Indiana	
— Clarence	S	36	Indiana	

M 440

Miller, Charles H
(HEAD OF FAMILY)

INDIANA

VOL. 66 E.D. [illegible]

SHEET 8 LINE 7 [illegible]

W 59 Ohio
(RELATION) (AGE) (BIRTHPLACE) (INTERVIEWER)

Marion
(COUNTY)

Indianapolis N. Senate ave [illegible]
(CITY) (STREET) (HOUSE NO.)

OTHER MEMBERS OF FAMILY

NAME	RELATIONSHIP	AGE	BIRTHPLACE	[illegible]
Miller, Metta	W	45	Ohio	
— Charles D	S	23	Ohio	
— Ralph B	S	18	Ohio	
— Harold F	S	18	Ohio	
Bourquin, Frances	F L	83	Ohio	

[illegible]

INDIANA

Miller, Charles H. (HEAD OF FAMILY) VOL. 75 E.D. 147

SHEET 4 LINE 31

W H (COLOR) Ohio (BIRTHPLACE) (CITIZENSHIP)

Montgomery

Linden (CITY) (STREET) (HOUSE NO.)

OTHER MEMBERS OF FAMILY

NAME	RELATIONSHIP	AGE	BIRTHPLACE	[illegible]
Miller, Mary E.	W	39	Indiana	
— Carl H.	S	16	Indiana	
— Omer E.	S	15	Indiana	
— Mabel L.	D	14	Indiana	
— Nina B.	D	12	Indiana	

#1 See #2

[illegible]

Miller Charles E

STATE Indiana

OTHER MEMBERS OF FAMILY—CONTINUED

NAME	RELATION-SHIP	AGE	BIRTHPLACE	TOWN-SHIP
Miller, Floyd E	S	7	Indiana	

M 460

INDIANA

Miller, Charles H. (HEAD OF FAMILY) VOL. 85 E.D. 163

SHEET 24 LINE 10

W (COLOR) 77 (AGE) Prussia (BIRTHPLACE) 1856-N-1868 (ISTHMOSTAT)

Ripley (COUNTY)

Batesville (CITY) S. Walnut (STREET) 221 (HOUSE NO.)

OTHER MEMBERS OF FAMILY

NAME	RELATIONSHIP	AGE	BIRTHPLACE	[illegible]
Miller, Minnie H.		75	Prussia	N

M 9 60

INDIANA

Miller, Chas H. F. (HEAD OF FAMILY)

VOL. 155 E.D. 1-8

SHEET 1 LINE 7.5

W (COLOR) 47 (AGE) Germany (BIRTHPLACE) 1878 N 19[illegible] (CITIZENSHIP)

La Porte (COUNTY)

La Porte (CITY) Third (STREET) 563 (HOUSE NO.)

OTHER MEMBERS OF FAMILY

NAME	RELATIONSHIP	AGE	BIRTHPLACE	CITIZENSHIP
Miller, Emma P	W	46	Germany	N
— Augusta	M.	89	Germany	Ol.

1900 CENSUS—INDEX

INDIANA

Miller, Charles I
(HEAD OF FAMILY)

VOL. 30 E.D. 83

SHEET 8 LINE 43

W 23 Indiana
(COLOR) (BIRTHPLACE) (CITIZENSHIP)

Grant
(COUNTY)

(CITY) (STREET) (HOUSE NO.)

OTHER MEMBERS OF FAMILY

NAME	RELATIONSHIP	AGE	BIRTHPLACE	CITIZENSHIP
Miller, Dessie L	W	28	Indiana	
- Laura B	D	11	Indiana	
- Leona M	D	4½	Indiana	

[illegible]

M 460

Miller, Charles J
(HEAD OF FAMILY)

INDIANA

VOL. 49 E.D. [illegible]

SHEET 8 LINE [illegible]

A 49 Illinois
(COLOR) (AGE) (BIRTHPLACE) (CITIZENSHIP)

Lake
(COUNTY)

Crown Point West Joliet
(CITY) (STREET) [illegible]

OTHER MEMBERS OF FAMILY

NAME	RELATIONSHIP	AGE	BIRTHPLACE
Miller, Lily H	Ig	50	Pennsylvania
— Lillian M	D	16	Pennsylvania
— Florence E	D	15	Pennsylvania
— Erma C	D	13	Illinois
—			

1920 [illegible]
[illegible]

M 460

INDIANA

STATE

Miller, Charles J

VOL. 64 E.D. [illegible]

SHEET 15 LINE 26

W 13 Indiana

Marion

Indianapolis Charles [illegible]

ENUMERATED WITH McCord, John

RELATIONSHIP IN ABOVE [illegible]

REMARKS

M 460

Miller Charles J

HEAD OF FAMILY

INDIANA

VOL. 8 E.D. [illegible]

SHEET 2 LINE [illegible]

W [illegible] Indiana

(COLOR) (AGE) (BIRTHPLACE) (CITIZENSHIP)

Boone

(COUNTY)

(CITY) (STREET) (HOUSE NO.)

OTHER MEMBERS OF FAMILY

NAME	RELATIONSHIP	AGE	BIRTHPLACE
Miller Grace	W	39	Indiana
— Glenn L.	S	20	Indiana

M 540

INDIANA

Mahler, Charles J. — VOL. 86 — E.D. 211

HEAD OF FAMILY — SHEET 26 — LINE 5

No. 33 Indiana

(ISLAND) (AGE) (BIRTHPLACE) (OPPOSITE)

St. Joseph

(CITY)

Mishawaka Division — 720

(WITH) (STREET) (ROUTE NO.)

OTHER MEMBERS OF FAMILY

NAME	RELATIONSHIP	AGE	BIRTHPLACE	OPPOSITE
Mahler, Florence	W	75	Indiana	
— Francis M.	S	3 1/2	Indiana	
Fleisbaugh, Hazel M.	Sd	29	Indiana	

1900 CENSUS ... (NOTE: NOTE OF ... SPACE OF THIS LINE)

U.S. GOVERNMENT PRINTING OFFICE

M 460

INDIANA

Miller Charles J (HEAD OF FAMILY)

VOL. 1 E.D. 19

SHEET 9 LINE 60

W (COLOR) 32 (AGE) Indiana (BIRTHPLACE) (CITIZENSHIP)

Adams (COUNTY)

Decatur (CITY) Fenneth (STREET) (HOUSE NO.)

OTHER MEMBERS OF FAMILY

NAME	RELATIONSHIP	AGE	BIRTHPLACE	CITIZENSHIP
Miller Bertha A.	W.	29	Indiana	
- Marcellus F	S	6	Indiana	
- Lucile M.	D	5	Indiana	
- Dorothy M	D	3	Indiana	
- Leo J.	S	1	Indiana	

1900 CENSUS, HIGH DEFENSE OF COMPANY WORKED IN THE DEPARTMENT

A44

U.S. GOVERNMENT PRINTING OFFICE

M 460

Miller, Chas J
(HEAD OF FAMILY)

INDIANA

VOL. 2 E.D. 50

SHEET 2 LINE 67

W 38 Indiana
(COLOR) (AGE) (BIRTHPLACE) (CITIZENSHIP)

Allen
(COUNTY)

Fort Wayne Fairfield Ave 1905
(CITY) (STREET) (HOUSE NO.)

OTHER MEMBERS OF FAMILY

NAME	RELATIONSHIP	AGE	BIRTHPLACE	CITIZENSHIP
Miller, Georgia	W	33	Indiana	
— Marjorie	D	11	Indiana	

1920 [illegible]
DEPARTMENT OF COMMERCE
SUPPLY TO [illegible]

No. 460

Miller, Charles J
(HEAD OF FAMILY)

INDIANA

VOL. 109 E.D. 118

SHEET 4 LINE 62

B (COLOR) 45 (AGE) Kentucky (BIRTHPLACE) (CITIZENSHIP)

Wayne (COUNTY)

Richmond (CITY) South 7th (STREET) 533 (HOUSE NO.)

OTHER MEMBERS OF FAMILY

NAME	RELATIONSHIP	AGE	BIRTHPLACE	[illegible]
Miller, Arthurs	W	43	Kentucky	

[illegible]

M 460

INDIANA

Miller Charles J (INDIVIDUAL) VOL. 33 E.D. 107

SHEET 12 LINE 9

W (RACE) 59 (AGE) Ohio (BIRTHPLACE) (CITIZENSHIP)

Hamilton (COUNTY)

Noblesville (CITY) South 10th (STREET) 336 (HOUSE NO.)

ENUMERATED WITH Anderson John W

RELATIONSHIP TO ABOVE Father-in-law

REMARKS

1900 CENSUS ... CONSTITUTE ... SUBJECT TO ... RULES

D 460

INDIANA

Miller Charles J
(HEAD OF FAMILY)

VOL. 70 E.D. 90

SHEET 7 LINE 2

W (COLOR) 45 (AGE) United States (BIRTHPLACE) (CITIZENSHIP)

Marion (COUNTY)

Indianapolis (CITY) Ohio (STREET)

OTHER MEMBERS OF FAMILY

NAME	RELATIONSHIP	AGE	BIRTHPLACE
Miller Marie	W	40	Pennsylvania
Jack	ad S	15	Illinois

INDIANA

VOL. 55 E.D. 138

SHEET 6 LINE 22

Miller, Charles J. — HEAD OF FAMILY

W — COLOR — 61 — AGE — Germany — BIRTHPLACE — 1865 — IMMIGRATION

La Porte — TOWNSHIP

La Porte — CITY

41 — STREET

28 — HOUSE NO.

OTHER MEMBERS OF FAMILY

NAME	RELATION-SHIP	AGE	BIRTHPLACE	IMMIGRATION
Miller, Matilda	W	59	Indiana	
Fedders, Albert E	BL	15	Indiana	

1900 CENSUS — SUPERVISOR'S DISTRICT — ENUMERATION DISTRICT

U.S. GOVERNMENT PRINTING OFFICE

SHEET

M 466

INDIANA

Miller Charles K. (HEAD OF FAMILY) VOL. 30 E.D. 86

SHEET 9 LINE 43

W (COLOR) 35 (AGE) Indiana (BIRTHPLACE) (CITIZENSHIP)

Grant (COUNTY)

Marion (CITY) E. Highland Ave (STREET) 617 (HOUSE NO.)

OTHER MEMBERS OF FAMILY

NAME	RELATIONSHIP	AGE	BIRTHPLACE	[illegible]
Miller, Lola M.	W	28	Indiana	
— Tomas J.	S	10	Indiana	
— Charline	D	7	Indiana	
— Fletcher E.	S	4 1/12	Indiana	
— Anna L.	D	1 9/12	Indiana	

1930 [illegible]
[illegible]
[illegible]

U.S. GOVERNMENT PRINTING OFFICE

[illegible]

M460

INDIANA

Miller, Charles K. (HEAD OF FAMILY)

VOL. 1 E.D. 19

SHEET 6 LINE 87

W (COLOR) 48 (AGE) Switzerland (BIRTHPLACE) 1884 N. [illegible] (CITIZENSHIP)

Adams (COUNTY)

Decatur (CITY) Fourth (STREET) 300 (HOUSE NO.)

OTHER MEMBERS OF FAMILY

NAME	RELATIONSHIP	AGE	BIRTHPLACE	[illegible]
Miller, Amelia	W	58	Ohio	

1920 CENSUS—INDEX
DEPARTMENT OF COMMERCE
BUREAU OF THE CENSUS

A-1a

U. S. GOVERNMENT PRINTING OFFICE

M 460

INDIANA

Miller, Charles L (HEAD OF FAMILY) VOL. 97 E.D. [illegible]

SHEET 6 LINE [illegible]

W (RACE) 49 (AGE) Illinois (BIRTHPLACE) (CITIZENSHIP)

Vigo (COUNTY)

Terre Haute (CITY) Locust (STREET) 648 (HOUSE NO.)

OTHER MEMBERS OF FAMILY

NAME	RELATIONSHIP	AGE	BIRTHPLACE	CITIZENSHIP
Miller, Eva E.	W	36	Indiana	
— Joe G.	S	20	Indiana	
— Mamie A.	D	17	Indiana	
— Deana	D	15	Indiana	
— Eugene C.	S	13	Indiana	

#1 [illegible]

1920 CENSUS - INDEX
REPRODUCTION OF COMMENCE
REVIEW OF THE CENSUS

U.S. GOVERNMENT PRINTING OFFICE

STATE Indiana

Miller, Charles L

HEAD OF FAMILY—CONTINUED

OTHER MEMBERS OF FAMILY—CONTINUED

NAME	RELATIONSHIP	AGE	BIRTHPLACE	[illegible]
Miller, Beulah	W	12	Indiana	
— Kenneth F	S	1 3/4	Indiana	

#2 rea #1

[illegible]

M460

INDIANA

Miller Charles L.
(HEAD OF FAMILY)

VOL. 13 E.D. 59

SHEET 9 LINE 14

W (COLOR) 60 (AGE) Indiana (BIRTHPLACE) (CITIZENSHIP)

Crawford (COUNTY)

(CITY) (STREET) (HOUSE NO.)

OTHER MEMBERS OF FAMILY

NAME	RELATIONSHIP	AGE	BIRTHPLACE	CITIZENSHIP

Lincoln Alone

[illegible]

M 460

INDIANA

Miller, Charles L

(SURVIVOR)

VOL. 2 E.D. 1 E

SHEET 6 LINE 5 E

W 35 Indiana

(COLOR) (AGE) (BIRTHPLACE) (CITIZENSHIP)

Allen

(COUNTY)

Monroeville Town South

(CITY) (STREET) (DISPOSITION)

ENUMERATED WITH Miller, Jacob S

RELATIONSHIP TO ABOVE Brother

REMARKS

LOAN CENSUS—INDEX
DEPARTMENT OF COMMERCE
BUREAU OF THE CENSUS

U. S. GOVERNMENT PRINTING OFFICE

M-460

INDIANA

Miller, Charles L.
HEAD OF FAMILY

VOL. 47 E.D. 124-A
SHEET 8 LINE 92

W. 34 Indiana
COLOR AGE BIRTHPLACE

Knox
COUNTY

Vincennes Short
CITY STREET

OTHER MEMBERS OF FAMILY

NAME	RELATIONSHIP	AGE	BIRTHPLACE
Miller, Ona B.	W.	21	Arkansas
" Frank H.	S	2	Indiana
" Lyle B.	D.	3/12	Indiana

M 460

INDIANA

Miller, Chas L (HEAD OF FAMILY)

VOL. 19 E.D. 52

SHEET 1 LINE 5

W 36 (AGE) Indiana (BIRTHPLACE) (CITIZENSHIP)

Floyd (COUNTY)

New Albany (CITY) E 8th (STREET) 1205 (HOUSE NO.)

OTHER MEMBERS OF FAMILY

NAME	RELATIONSHIP	AGE	BIRTHPLACE	[illegible]
Miller, Nellie L	W	36	Indiana	
— Forest G	S	13	Indiana	
— Jane L	D	10	Indiana	
— Chas M	S	5	Indiana	
— Mary E	D	2	Indiana	

1910 CENSUS WORK
DEPARTMENT OF COMMERCE
BUREAU OF THE CENSUS

[illegible]

M 460

INDIANA

Miller, Charles L. (HEAD OF FAMILY)

VOL. 25 E.D. 38

SHEET 10 LINE 52

W 30 Indiana (BIRTHPLACE) (CITIZENSHIP)

Elkhart (COUNTY)

Elkhart (CITY) E. Beardsley Ave. (STREET) 1416 (HOUSE NO.)

OTHER MEMBERS OF FAMILY

NAME	RELATIONSHIP	AGE	BIRTHPLACE	CITIZENSHIP
Miller, Beulah B.	W	24	Indiana	
— Esther L.	D	3 1/2	Indiana	
— Ruth L.	D	1 5/12	Indiana	

[illegible]
DEPARTMENT OF COMMERCE
BUREAU OF THE CENSUS

[illegible]

INDIANA

Miller, Charles L.

95 — 13

H 153 Indiana

ENUMERATED WITH Williams, John

RELATIONSHIP TO ABOVE Partner

REMARKS

Miller, Charles L.
(HEAD OF FAMILY)

INDIANA

VOL. 21 E.D. 81

SHEET 5 LINE 15

W 57 Indiana
(COLOR) (AGE) (BIRTHPLACE) (CITIZENSHIP)

Fountain
(COUNTY)

(CITY) (STREET) (HOUSE NO.)

OTHER MEMBERS OF FAMILY

NAME	RELATIONSHIP	AGE	BIRTHPLACE	CITIZENSHIP
Miller, Margret A.	W	48	Indiana	
Homer	S	24	Indiana	
Albert S.	S	22	Indiana	
Sylvia M.	D	18	Indiana	

#460

Mohler, Charles L. INDIANA

VOL. 56 E.D. 149

PRECT. 2 LINE 75

W 27 Indiana

La Porte

Michigan

ENUMERATED WITH Indiana State Prison

RELATIONSHIP TO ABOVE Prisoner

REMARKS

M 460

INDIANA

Miller Charles L

VOL. 70 C.D. 18 a

SHEET 5 LINE 5 4 2

3 2½ Kentucky

Marion

Indianapolis Retes

INTERPRETED WITH Not Reported

RELATIONSHIP TO ABOVE Grand son

REMARKS Apparently the Grandson of [illegible]

[illegible] Sheet 5 Line 7

M 460

Miller Charles L.

INDIANA

VOL. 22 P.A. 24

SHEET 5 LINE 11

20 17 Ohio

De Kalb

EXPLORATION WITH Staman, William

RELATIONSHIP TO ABOVE Hard Man

REMARKS

Miller, Chas. L
(HEAD OF FAMILY)

INDIANA

VOL. 67 E.D. 142

SHEET 1 LINE 6

W (COLOR) 30 (AGE) Pennsylvania (BIRTHPLACE) (CITIZENSHIP)

Marion (COUNTY)

Indianapolis (CITY) North Pennsylvania (STREET) 1948 (HOUSE NO.)

OTHER MEMBERS OF FAMILY

NAME	RELATIONSHIP	AGE	BIRTHPLACE	
Miller, Letta M.	W	29	Illinois	
— Bertha J.	D	8	Tennessee	
May, Wm	R	24	Colorado	

M 460

INDIANA

Mueller, Charles M.
(HEAD OF FAMILY)

VOL. 5 E.D. [illegible]

SHEET 13 LOC. [illegible]

W (COLOR) 56 (AGE) Bavaria (BIRTHPLACE) 1885 [illegible] 1892 (CITIZENSHIP)

Allen (COUNTY)

Ft. Wayne (CITY) High (STREET) 718 (HOUSE NO.)

OTHER MEMBERS OF FAMILY

NAME	RELATIONSHIP	AGE	BIRTHPLACE	[illegible]
Mueller, Augusta	W	43	Indiana	
— Elmer	S	25	Indiana	
— Elsie	D	21	Indiana	
— Helen	D	11	Indiana	

1940 CENSUS—INDEX
DEPARTMENT OF COMMERCE
BUREAU OF THE CENSUS

U. S. GOVERNMENT PRINTING OFFICE

M 466

INDIANA

Miller Chas. M.
(HEAD OF FAMILY)

VOL. 110 E.D. 179

SHEET 3 LINE 82

W 68 Indiana
(COLOR) (AGE) (BIRTHPLACE) (CITIZENSHIP)

Wells
(COUNTY)

Bluffton West South 405
(STREET) (HOUSE NO.)

OTHER MEMBERS OF FAMILY

NAME	RELATIONSHIP	AGE	BIRTHPLACE	LINE NO.
Miller, Lizzie L	W	63	Indiana	
Thomas, John B	G N	11	Illinois	

[illegible]

INDIANA

Miller, Charles M.

VOL. 37 E.D. 76

SHEET 12 LINE 91

N 36 Indiana

Henry

ENUMERATED WITH Hewitt, John H

RELATIONSHIP TO ABOVE Son-Inlaw

REMARKS

M 1160

INDIANA

Miller Charles M
(HEAD OF FAMILY)

VOL. 42 E.D. [illegible]

SHEET 3 LINE [illegible]

W 59 Indiana
(COLOR) (AGE) (BIRTHPLACE) (CITIZENSHIP)

Miami
(COUNTY)

(CITY) (STREET) (HOUSE NO.)

OTHER MEMBERS OF FAMILY

NAME	RELATIONSHIP	AGE	BIRTHPLACE	[illegible]
Miller Lydia C	W	42	Indiana	
— Robert N	S	14	Indiana	
Miller Emerson M	S	11	Indiana	
— Ethel N	D	8	Indiana	
— Helen P	D	4 1/2	Indiana	

[illegible]

[illegible]

INDIANA

Miller, Charles M. VOL. 75 E.D. [illegible]

SHEET 1 LINE [illegible]

[illegible] 57 Indiana

Montgomery

[illegible] West Wabash

ENUMERATED WITH [illegible]

RELATIONSHIP TO ABOVE [illegible]

ADDRESS

M. Fig 2

Miller, Charles M

(NAME OF FAMILY)

INDIANA

VOL. 43 E.D. 1[illegible]

SHEET 1 LINE 15

W 41 Indiana

(NAME) (AGE) (BIRTHPLACE) (CITIZENSHIP)

[illegible]

(COUNTY)

Nord Grove Main

(CITY) (STREET) (HOUSE NO.)

OTHER MEMBERS OF FAMILY

NAME	RELATIONSHIP	AGE	BIRTHPLACE
Miller, Nellie	W	31	Indiana
— Julia	D	9	Indiana

Miller Charles M.
(HEAD OF FAMILY)

INDIANA

VOL. 81 E.D. 45

SHEET 5 LINE 1

W 35 Indiana
(COLOR) (AGE) (BIRTHPLACE) (CITIZENSHIP)

Pike
(COUNTY)

Petersburg South 6th
(CITY) (STREET) (HOUSE NO.)

OTHER MEMBERS OF FAMILY

NAME	RELATIONSHIP	AGE	BIRTHPLACE	[illegible]
Miller Sallie	W	31	Indiana	
- Ayle M.	S	10	Indiana	
- Velma A	D	4½	Indiana	

M 4160

INDIANA

Miller, Charles M. VOL. 36 E.D. 60

(HEADED FAMILY)

SHEET 11 LINE 84

W 28 Indiana

(SEX) (AGE) (BIRTHPLACE) (CITIZENSHIP)

Henry

Middletown Central ave.

(CITY) (STREET) (HOUSE NO.)

OTHER MEMBERS OF FAMILY

NAME	RELATIONSHIP	AGE	BIRTHPLACE	[illegible]
Miller, Flossie	W	32	Indiana	
— Sarah A.	D	1/12	Indiana	

M 460

INDIANA

Miller, Charles M

VOL. 29 E.D. 61

SHEET 1 LINE 15

W 64 New York

Grant

Marion

COMMENCED WITH National Military Home U.S.

RELATIONSHIP TO ABOVE Employee

REMARKS

INDIANA

Miller Charles M
(HEAD OF FAMILY)

VOL. 30 E.D. [illegible]

SHEET 8 LINE [illegible]

W 42 Ohio
(RACE) (AGE) (BIRTHPLACE) (CITIZENSHIP)

Grant
(COUNTY)

Marion Whites Ave
(CITY) (STREET)

OTHER MEMBERS OF FAMILY

NAME	RELATIONSHIP	AGE	BIRTHPLACE	[illegible]
Miller, Nettie	W	42	Indiana	
— Grace	D	21	Indiana	
— Alfred	S	16	Indiana	
— Mildred	D	14	Indiana	

1920 CENSUS INDEX
[illegible]

[illegible]

INDIANA

Miller, Charles M.

[illegible]

W 47 Ohio

Morgan

[illegible]

CONNECTED WITH Pearcy, Mary R

RELATIONSHIP TO ABOVE Sweetheart

REMARKS

[illegible]

INDIANA

Miller, Charles N. (HEAD OF FAMILY)

VOL. 109 C.D. [illegible]

SHEET 14 LINE [illegible]

W (HOLDS) 49 (AGE) Indiana (BIRTHPLACE) (CITIZENSHIP)

Wayne (COUNTY)

Richmond (CITY) N.J. (STATE)

OTHER MEMBERS OF FAMILY

NAME	RELATIONSHIP	AGE	BIRTHPLACE	[illegible]
Miller, Nancy	W	48	Kentucky	
— Edward	S	19	Indiana	
— Clayton	S	17	Indiana	
— [illegible]	S	14	Indiana	
— Norman	S	12	Indiana	

[illegible] #1 [illegible] #2

[illegible]

Miller, Charles W.
HEAD OF FAMILY—CONTINUED

STATE Indiana

OTHER MEMBERS OF FAMILY—CONTINUED

NAME	RELATIONSHIP	AGE	BIRTHPLACE
Miller, Roy	S	9	Indiana
— Verlin	S	3	Indiana

1024551

M 460

INDIANA

Miller, Charles N. (HEAD OF FAMILY)

VOL. 31 E.D. 45

SHEET 5 LINE 8

W (COLOR) 42 (AGE) Indiana (BIRTHPLACE) (CITIZENSHIP)

Greene (COUNTY)

(CITY) (STREET) (HOUSE NO.)

OTHER MEMBERS OF FAMILY

NAME	RELATIONSHIP	AGE	BIRTHPLACE	[illegible]
Miller, Elsie	W	25	Indiana	
— Sylvan	S	7	Indiana	
— Goldie	D	6	Indiana	
— James	S	4	Indiana	
— May	D	2	Indiana	

[illegible]

A-1a

[illegible]

INDIANA

Miller, Charles O. (HEAD OF FAMILY) VOL. 60 E.D. 133

SHEET 10 LINE 51

W 43 Indiana (SOUTH PLACE) (OTHER PLACE)

Goodland (CITY) South James (STREET) (HOUSE NO.)

OTHER MEMBERS OF FAMILY

NAME	RELATIONSHIP	AGE	BIRTHPLACE	[illegible]
Living alone				

[illegible]

M 460

Miller Charles O
(HEAD OF FAMILY)

INDIANA

VOL. 13 E.D. [illegible]

SHEET 7 LINE [illegible]

W 36 Indiana
(COLOR) (AGE) (BIRTHPLACE) (CITIZENSHIP)

Delaware
(COUNTY)

Albany N. Plum
(CITY) (STREET) (HOUSE NO.)

OTHER MEMBERS OF FAMILY

NAME	RELATIONSHIP	AGE	BIRTHPLACE	[illegible]
Miller Louis H	W	32	Virginia	
- Helen M	D	14	Indiana	
- Marian A	D	9	Indiana	
- Charles H	S	4	Indiana	

[illegible]

[illegible]

M 460

INDIANA

Miller, Charles O.
(HEAD OF FAMILY)

VOL. 35 E.D. 116

SHEET 3 LINE 43

W 37 Indiana
(COLOR) (AGE) (BIRTHPLACE) (CITIZENSHIP)

Huntington
(COUNTY)

Huntington East Market 731
(CITY) (STREET) (HOUSE NO.)

OTHER MEMBERS OF FAMILY

NAME	RELATIONSHIP	AGE	BIRTHPLACE	[illegible]
one chambermaid,				
one servant and				
fifteen lodgers				

1920 CENSUS INDEX
DEPARTMENT OF COMMERCE
BUREAU OF THE CENSUS

#460

INDIANA

Miller, Charles O
(HEAD OF FAMILY)

VOL. 32 E.D. 22

SHEET 16 LINE 32

W 28 Indiana
(AGE) (BIRTHPLACE) (CITIZENSHIP)

Greene
(COUNTY)

Jasonville Lawton #32
(CITY) (STREET) (HOUSE OF VOL.)

OTHER MEMBERS OF FAMILY

NAME	RELATIONSHIP	AGE	BIRTHPLACE	CITIZENSHIP
Miller, Shirley	W	28	Indiana	
— Oneta	D	3 5/12	Indiana	
— Mary	D	1 5/12	Indiana	

[illegible]

M 460

INDIANA

Miller, Charles O.
(HEAD OF FAMILY)

VOL. 63 E.D. [illegible]

SHEET 13 LINE [illegible]

H 34 Ohio
(HOUSE) (AGE) (BIRTHPLACE) (CITIZENSHIP)

Marion
(COUNTY)

Indianapolis N Dearborn
(CITY) (STREET) (HOUSE)

OTHER MEMBERS OF FAMILY

NAME	RELATIONSHIP	AGE	BIRTHPLACE	[illegible]
Miller, Vance	H	27	Indiana	
— Mary	D	6	Indiana	
— Martha	D	6	Indiana	

1900 CENSUS—INDEX
OFFICIAL [illegible]
[illegible]

U.S. [illegible]

INDIANA

M460

Miller Charles P.
(HEAD OF FAMILY)

INDIANA

VOL. 97 E.D. [illegible]

SHEET 15 LINE 3[illegible]

W (COLOR) 40 (AGE) Indiana (BIRTHPLACE) (CITIZENSHIP)

Vigo (COUNTY)

Terre Haute (CITY) South 9th (STREET) 14[illegible] (HOUSE NO.)

OTHER MEMBERS OF FAMILY

NAME	RELATIONSHIP	AGE	BIRTHPLACE	[illegible]
Miller Cecile M	W	35	Indiana	

[illegible]

U.S. GOVERNMENT PRINTING OFFICE

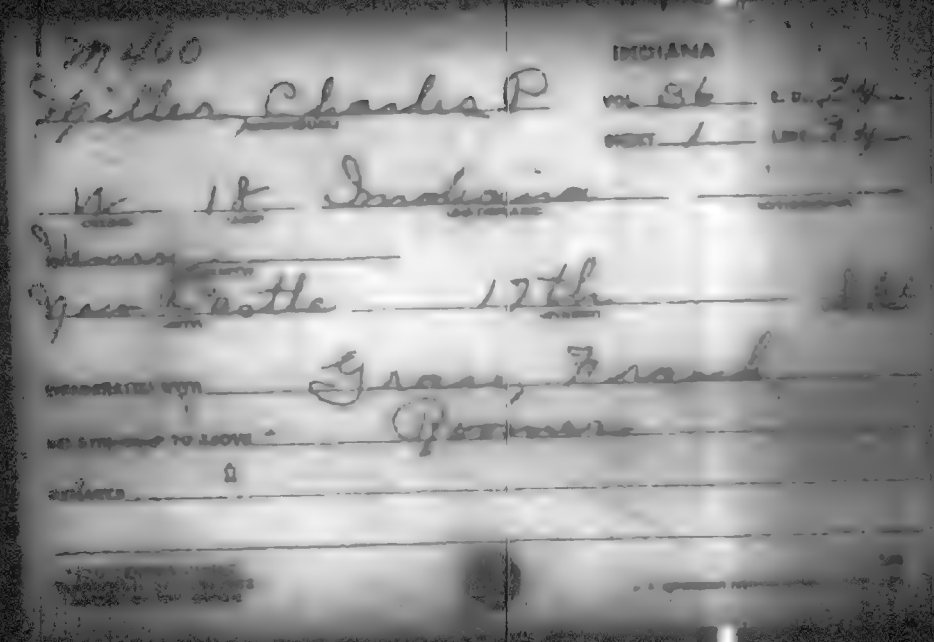

M 460

INDIANA

Miller, Charles P

VOL. 36 E.D. 34

SHEET 1 LINE 34

W 18 Indiana

Henry

New Castle 17th

INTERPRETED WITH Grace, Frank

NO STRENGTH TO ABOVE Pioneer

SIGNATURE

M 460

Miller Charles P.
(HEAD OF FAMILY)

INDIANA

VOL. 20 E.D. [illegible]

SHEET 3 LINE [illegible]

W (COLOR) 68 (AGE) Indiana (BIRTHPLACE) (CITIZENSHIP)

Decatur (COUNTY)

(CITY) (STREET) (HOUSE NO.)

OTHER MEMBERS OF FAMILY

NAME	RELATIONSHIP	AGE	BIRTHPLACE	
Miller Frances O	W	52	Indiana	
" Charles F. S	S	31	Indiana	

INDIANA

Miller, Charles D
(HEAD OF FAMILY)

VOL. 13 E.D. [illegible]

SHEET 5 LINE [illegible]

W (COLOR) 41 (AGE) Indiana (BIRTHPLACE) (CITIZENSHIP)

Crawford (COUNTY)

(CITY) (STREET) (HOUSE NO.)

OTHER MEMBERS OF FAMILY

NAME	RELATIONSHIP	AGE	BIRTHPLACE	[illegible]
Miller, Lizzie J.	W	42	Indiana	
— Lyrist C.	S	19	Indiana	
— Ferris E.	S	17	Indiana	
— Mary	D	12	Indiana	
— Gary	D	8	Indiana	

[illegible]

[illegible]

STATE [illegible]

Miller Charles P.

HEAD OF FAMILY—CONTINUED

OTHER MEMBERS OF FAMILY—CONTINUED

NAME	RELATIONSHIP	AGE	BIRTHPLACE	[illegible]
Miller, Charles F.	S.	6	Indiana	

M 469

INDIANA

Miller Charles P (HEAD OF FAMILY) VOL. 102 E.D. 121

SHEET 5 LINE 9

W (COLOR) 20 (AGE) Ohio (BIRTHPLACE) (INTERVIEWED)

Vanderburgh (COUNTY)

Evansville (CITY) Main (STREET) 1026 (HOUSE NO.)

OTHER MEMBERS OF FAMILY

NAME	RELATIONSHIP	AGE	BIRTHPLACE	[illegible]
Miller Mary E	W	48	Kentucky	
Manning Ethelyn	R	26	Minneapolis	

1930 CENSUS—INDEX
DEPARTMENT OF COMMERCE
[illegible]

[illegible]

M 4/60

INDIANA

Miller, Charles P. (HEAD OF FAMILY)

VOL. 21 E.D. 77

SHEET 10 LINE 77

W (COLOR) 56 (AGE) Tennessee (BIRTHPLACE) (CITIZENSHIP)

Fountain (COUNTY)

Kingman (CITY) (STREET) (HOUSE NO.)

OTHER MEMBERS OF FAMILY

NAME	RELATIONSHIP	AGE	BIRTHPLACE	CITIZENSHIP
Miller, Ruth	W	49	Indiana	

1900 CENSUS INDEX
DEPARTMENT OF COMMERCE
BUREAU OF THE CENSUS

U. S. GOVERNMENT PRINTING OFFICE

M 460

INDIANA

Miller, Charles R. (HEAD OF FAMILY)

VOL. 40 E.D. 99

SHEET 1 LINE 26

W (COLOR) 52 (AGE) At Sea (BIRTHPLACE) 1863 Mar 18 74 (CITIZENSHIP)

Kosciusko (COUNTY)

(CITY) (STREET) (HOUSE NO.)

OTHER MEMBERS OF FAMILY

NAME	RELATIONSHIP	AGE	BIRTHPLACE	
Miller, Mary E	W	45	Indiana	
— Joseph	S	28	Michigan	
— Jacob	S	17	Michigan	
— Lydia M	D	13	Michigan	
Black, Henry	S.S.	24	Indiana	

[illegible] #1 and #2

[illegible]

STATE Indiana

Miller Charles R.
(HEAD OF FAMILY—CONTINUED)

OTHER MEMBERS OF FAMILY—CONTINUED

NAME	RELATIONSHIP	AGE	BIRTHPLACE	[illegible]
Black Roy E.	S S	23	Indiana	
— Lester	S S	17	Indiana	
— Archie D.	S S	13	Indiana	

[illegible] #2, [illegible] #1

A-2b

M460

INDIANA

Miller, Charles R.
(HEAD OF FAMILY)

VOL. 92 E.D. 147

SHEET 2 LINE 60

W 51 Indiana
(COLOR) (AGE) (BIRTHPLACE) (CITIZENSHIP)

Shelby
(COUNTY)

(CITY) (STREET) (HOUSE NO.)

OTHER MEMBERS OF FAMILY

NAME	RELATIONSHIP	AGE	BIRTHPLACE	CITIZENSHIP
Miller, Adda	W	50	Indiana	

1920 CENSUS—INDEX
DEPARTMENT OF COMMERCE
BUREAU OF THE CENSUS

A-26

M460

INDIANA

Miller Charles R

VOL. 75 E.D. 178

SHEET 1 LINE 24

W 21 Indiana

Montgomery

Crawfordsville West Wabash

ENUMERATED WITH Kirtley Laurel

RELATIONSHIP TO ABOVE Brother

REMARKS

INDIANA

Miller, Charles R
(HEAD OF FAMILY)

VOL. 90 E.D. [illegible]

SHEET 5 LINE [illegible]

W 35 Indiana
(COLOR) (AGE) (BIRTHPLACE) (CITIZENSHIP)

Randolph
(COUNTY)

(CITY) (STREET) (HOUSE NO.)

OTHER MEMBERS OF FAMILY

NAME	RELATIONSHIP	AGE	BIRTHPLACE	
Miller Susie A	W	35	Virginia	
Raymond P	S	8	Indiana	
Louis V	S	6	Indiana	
Howard F	S	3 3/12	Indiana	

1937 CENSUS ENDED
DEPARTMENT OF COMMERCE
[illegible]

[illegible]
U. S. GOVERNMENT PRINTING OFFICE [illegible]

No 460

INDIANA

Miller Charles R.

VOL. 61 E.D. 17

SHEET 3 LINE 5

Ms 19 Indiana

Tracon

NOMINATED WITH Emory Charles

RELATIONSHIP TO ABOVE Nephew

REMARKS

M460

Miller Charles R
(HEAD OF FAMILY)

INDIANA

VOL. 19 E.D. [illegible]

SHEET 11 LINE [illegible]

W (COLOR) W (AGE) Indiana (BIRTHPLACE) (CITIZENSHIP)

Lloyd (COUNTY)

(CITY) (STREET) (HOUSE NO.)

OTHER MEMBERS OF FAMILY

NAME	RELATIONSHIP	AGE	BIRTHPLACE	[illegible]
Miller, Mattie	W	42	Indiana	
— Mable	D	20	Indiana	
— Melvin	S	17	Indiana	
— Ing. Mae	D	13	Indiana	
— Vernon	S	9	Indiana	

[illegible]

[illegible]

STATE Indiana

Miller Charles R

HEAD OF FAMILY—CONTINUED

OTHER MEMBERS OF FAMILY—CONTINUED

NAME	RELATIONSHIP	AGE	BIRTHPLACE	OTHER AGE
Miller, Marshal	S	7	Indiana	

1880 CENSUS—INDEX
DEPARTMENT OF COMMERCE
BUREAU OF THE CENSUS

[illegible]

U. S. GOVERNMENT PRINTING OFFICE

1920

Miller, Charles R. (HEAD OF FAMILY)

INDIANA
VOL. 8 E.D. 5
SHEET 9 LINE 81

W 42 Indiana
(BIRTHPLACE)

Boone
(COUNTY)

Lebanon Jamison 41
(CITY) (STREET)

OTHER MEMBERS OF FAMILY

NAME	RELATION-SHIP	AGE	BIRTHPLACE
Miller, Lizzie	W	42	Indiana
— Virgil	D	19	Indiana
— Pearl	D	16	Indiana
— George	S	14	Indiana

1920 CENSUS. MODEL
DEPARTMENT OF COMMERCE
BUREAU OF THE CENSUS

A-64
U. S. GOVERNMENT PRINTING OFFICE

M 460

INDIANA

Miller, Charles R
(HEAD OF FAMILY)

VOL. 75 E.D. 78

SHEET 1 LINE 32

W 50 Missouri
(SEX) (BIRTHPLACE) (STREET)

Montgomery
(CITY) (STREET) (HOUSE NO.)

Crawfordsville West Wabash 124

OTHER MEMBERS OF FAMILY

NAME	RELATIONSHIP	AGE	BIRTHPLACE	[illegible]
Miller, Josie	W	48	Indiana	

1930 CENSUS INDEX
DEPARTMENT OF COMMERCE
BUREAU OF THE CENSUS

U.S. GOVERNMENT PRINTING OFFICE

M460

INDIANA

Miller Charles S (HEAD OF FAMILY) VOL. 100 E.D. 179

SHEET 4 LINE 62

W (COLOR) 40 (AGE) Illinois (BIRTHPLACE) (CITIZENSHIP)

Tippecanoe (COUNTY)

Lafayette (CITY) N. 21st (STREET) 102 (HOUSE NO.)

OTHER MEMBERS OF FAMILY

NAME	RELATIONSHIP	AGE	BIRTHPLACE	CITIZENSHIP
Miller Sylvia	W	43	Indiana	
Woods, Evelyn	D	20	Indiana	
Woods, George H	Sl	31	Kentucky	
Miller, Marion	S	19	Indiana	
" Clarence	S	17	Indiana	

1920 CENSUS—INDEX #1 and #2
DEPARTMENT OF COMMERCE
BUREAU OF THE CENSUS

U.S. GOVERNMENT PRINTING OFFICE

STATE Indiana

Miller Charles S

HEAD OF FAMILY—CONTINUED

OTHER MEMBERS OF FAMILY—CONTINUED

NAME	RELATIONSHIP	AGE	BIRTHPLACE	[illegible]
Miller, Mary	D	16	Indiana	
" Elmer	S	14	Indiana	
" Blanche	D	12	Indiana	
" Lois	D	10	Indiana	
" Charles	S	8	Indiana	
" Clare	D	6	Indiana	
" James	S	4	Indiana	
" Gertrude	D	2	Indiana	
" Hattie	D	7 mo	Indiana	

Drafts #1

1920 CENSUS INDEX
DEPARTMENT OF COMMERCE
BUREAU OF THE CENSUS

Jul 8

M 220

Miller, Charles L (HEAD OF FAMILY)

INDIANA

VOL. 16 E.D. 22

SHEET 3 LINE 22

W (COLOR) 45 (AGE) Indiana (BIRTHPLACE) (CITIZENSHIP)

Clinton (COUNTY)

(CITY) (STREET) (HOUSE NO.)

OTHER MEMBERS OF FAMILY

NAME	RELATIONSHIP	AGE	BIRTHPLACE	CITIZEN
Miller, Sarah C.	W	45	Indiana	
— Edna P.	D	19	Indiana	
— Willis J.	S	16	Indiana	
— Howard A.	S	12	Indiana	
— Robert C.	S	5	Indiana	

1930 CENSUS—INDEX
BUREAU OF THE CENSUS

M 463

INDIANA

Miller, Charles S (HEAD OF FAMILY)

VOL. 42 E.D. 85

SHEET 2 LINE 64

W (COLOR) 69 (AGE) Indiana (BIRTHPLACE) (CITIZENSHIP)

Jay (COUNTY)

(CITY) (STREET) (HOUSE NO.)

OTHER MEMBERS OF FAMILY

NAME	RELATIONSHIP	AGE	BIRTHPLACE	[illegible]
Miller, Ruth	W	59	Indiana	
— Mildred	D	33	Indiana	
— Marjorie	D	18	Indiana	
Friedline, Maud	D	36	Indiana	

1920 CENSUS—ANNEX
DEPARTMENT OF COMMERCE
BUREAU OF THE CENSUS

[illegible]

M460

INDIANA

Miller, Charles L. (HEAD OF FAMILY)

VOL. 25 E.D. 62

SHEET 6 LINE 20

W (INDEX) 50 (PAGE) Indiana (BIRTHPLACE) (CITIZENSHIP)

Elkhart (CITY)

Elkhart (CITY) Middleberry (STREET) 412 (HOUSE NO.)

OTHER MEMBERS OF FAMILY

NAME	RELATIONSHIP	AGE	BIRTHPLACE	CITIZENSHIP
Miller, Effie	W	44	Indiana	
— Bernice	D	23	Indiana	
Williams, Pearl	D	16	Indiana	
— Roger	S.L.	23	Indiana	
— Betty	G.D.	2	Indiana	

1920 CENSUS—INDEX
DEPARTMENT OF COMMERCE
BUREAU OF THE CENSUS

U.S. GOVERNMENT PRINTING OFFICE

M 260

Miller Charles S

(HEAD OF FAMILY)

INDIANA

VOL. 8 E.D. [illegible]

SHEET 6 LINE [illegible]

W 41 Indiana

(COLOR) (AGE) (BIRTHPLACE) (CITIZENSHIP)

Boone

(COUNTY)

(CITY) (STREET) (HOUSE NO.)

OTHER MEMBERS OF FAMILY

NAME	RELATIONSHIP	AGE	BIRTHPLACE	CITIZENSHIP
[illegible]				

1920 CENSUS INDEX
DEPARTMENT OF COMMERCE
BUREAU OF THE CENSUS

U. S. GOVERNMENT PRINTING OFFICE

M 410

Miller, Chas. S. (HEAD OF FAMILY)

INDIANA

VOL. 24 E.D. 24

SHEET 7 LINE 16

W 25 (AGE) Indiana (BIRTHPLACE) (CITIZENSHIP)

Elkhart (COUNTY)

Nappanee (CITY) C Walnut (STREET) 722 (HOUSE NO.)

OTHER MEMBERS OF FAMILY

NAME	RELATIONSHIP	AGE	BIRTHPLACE	CITIZENSHIP
Miller, Nancy	W	22	Indiana	
- Josephine	D	3 1/12	✓	
- Wayne	S	1/12	✓	

1920 CENSUS—INDEX
DEPARTMENT OF COMMERCE
BUREAU OF THE CENSUS

U. S. GOVERNMENT PRINTING OFFICE

M 460

INDIANA

Miller Charles S. (HEAD OF FAMILY)

VOL. 76 E.D. 174

SHEET 4 LINE 88

W (COLOR) 78 (AGE) Indiana (BIRTHPLACE) (CITIZENSHIP)

Monroe (COUNTY)

Bloomington (CITY) Indiana Avenue (STREET) 288 (HOUSE NO.)

OTHER MEMBERS OF FAMILY

NAME	RELATIONSHIP	AGE	BIRTHPLACE	[illegible]
Miller Mary E.	W	68	Ohio	
— Lettie	D	34	Indiana	
— Mary	D	30	Indiana	

1900 CENSUS—INDEX
DEPARTMENT OF INTERIOR
BUREAU OF THE CENSUS

M 460

INDIANA

Miller, Charles S.
(HEAD OF FAMILY)

VOL. 47 E.D. 113

SHEET 3 LINE 14

W. 57 Ohio
(COLOR) (AGE) (BIRTHPLACE) (CITIZENSHIP)

Roof
(OCCUPATION)

Vincennes N. 6th 327
(CITY) (STREET) (HOUSE NO.)

OTHER MEMBERS OF FAMILY

NAME	RELATIONSHIP	AGE	BIRTHPLACE	[illegible]
Miller, Elizabeth D	W.	55	Indiana	
Jones, Lida M.	Si.	59	Ohio.	

1920 CENSUS—[illegible]
DEPARTMENT OF COMMERCE
[illegible]

M 460

INDIANA

Miller, Chas S — VOL. 74 — E.D. 179

(HEAD OF FAMILY)

SHEET 7 — LINE 51

W — 27 — Pennsylvania

(COLOR) (AGE) (BIRTHPLACE) (CITIZENSHIP)

Marshall

(COUNTY)

(CITY) (STREET) (HOUSE NO.)

OTHER MEMBERS OF FAMILY

NAME	RELATIONSHIP	AGE	BIRTHPLACE	STAMP
Miller, Nellie	W	27	Indiana	
Ben F	S	1 1/2	Indiana	
Williams, Julia A	M.L.	69	Indiana	

1930 CENSUS—INDEX
DEPARTMENT OF COMMERCE
BUREAU OF THE CENSUS

U.S. GOVERNMENT PRINTING OFFICE

M-460

INDIANA

Miller, Chas. T. (HEAD OF FAMILY)

VOL. 155 E.D. No. 7

SHEET 4 LINE 18

W (COLOR) 78 (AGE) Germany (BIRTHPLACE) 1856 (MONTH) N.R. (DEPARTURE)

La Porte (COUNTY)

Westville (CITY) (STREET) (HOUSE NO.)

OTHER MEMBERS OF FAMILY

NAME	RELATIONSHIP	AGE	BIRTHPLACE	[illegible]
Miller, Ernestina	W	74	Germany	[illegible]

1910 CENSUS - INDEX
DEPARTMENT OF COMMERCE
BUREAU OF THE CENSUS

A-4a

U.S. GOVERNMENT PRINTING OFFICE

M460

INDIANA

Miller, Charles T. (HEAD OF FAMILY)

VOL. 81 E.D. 163

SHEET 15 LINE 61

W (COLOR) 49 (AGE) Indiana (BIRTHPLACE) (CITIZENSHIP)

Perry (COUNTY)

Cannelton (CITY) (STREET) (HOUSE NO.)

OTHER MEMBERS OF FAMILY

NAME	RELATIONSHIP	AGE	BIRTHPLACE	OTHER COPY
Miller, Louise G.	W	49	Kentucky	
— Mary M.	D	6	Indiana	
— Josephine	M	69	France	Fl

1920 CENSUS-INDEX
DEPARTMENT OF COMMERCE
BUREAU OF THE CENSUS

A-4A

U.S. GOVERNMENT PRINTING OFFICE

M 469

INDIANA

Miller, Charles T (HEAD OF FAMILY)

VOL. 75 E.D. 184

SHEET 3 LOC. 44

W 50 Indiana (BIRTHPLACE) (BIRTHPLACE)

Monroe 74

Crawfordsville (CITY) Jefferson (STREET) 1006 (HOUSE NO.)

OTHER MEMBERS OF FAMILY

NAME	RELATIONSHIP	AGE	BIRTHPLACE	[illegible]
Miller, Mary	W	49	Indiana	
— John	S	17	Indiana	
— Charlotte	D	13	Indiana	
— Janita	D	5 11/12	Indiana	
Hewitt, Kenith	N	14	Indiana	

[illegible]

A-1a

[illegible]

M460

Miller, Charles T
(HEAD OF FAMILY)

INDIANA

VOL. 40 E.D. 56

SHEET 9 LINE 66

W (COLOR) 62 (AGE) Indiana (BIRTHPLACE) (INTERVIEWER)

Kosciusko (COUNTY)

Sidney (CITY) (STREET) (HOUSE NO.)

OTHER MEMBERS OF FAMILY

NAME	RELATIONSHIP	AGE	BIRTHPLACE	[illegible]
Miller, Lou C.	W	50	Indiana	
" Fawn M.	D	20	Indiana	
" Omah C.	D	16	Indiana	

INTERVIEWER INDEX
DEPARTMENT OF COMMERCE
BUREAU OF THE CENSUS

U.S. GOVERNMENT PRINTING OFFICE

M 460

Miller Charles U

(HEAD OF FAMILY)

INDIANA

VOL. 49 E.D. 2

SHEET 4 LINE 22

W 48 Illinois

(COLOR) (AGE) (BIRTHPLACE) (CITIZENSHIP)

Lake

(COUNTY)

(CITY) (STREET) (HOUSE NO.)

OTHER MEMBERS OF FAMILY

NAME	RELATIONSHIP	AGE	BIRTHPLACE	[illegible]
Miller Alwilda	W	44	Indiana	
— Edna L	D	5	Indiana	

M 460

Miller, Chas. V.

INDIANA

VOL. 34 E.D. 30

SHEET 5 LINE 3

W. 2 5/12 Indiana

Hendricks

—

—

—

ENUMERATED WITH France, Thomas

RELATIONSHIP TO ABOVE Grand Nephew

REMARKS

INDIANA

Miller Charles V. (HEAD OF FAMILY)

VOL. 3 E.D. [illegible]

SHEET 2 LINE [illegible]

W 39 (AGE) Indiana (BIRTHPLACE) (CITIZENSHIP)

Greene (COUNTY)

(CITY) (STREET) (HOUSE NO.)

OTHER MEMBERS OF FAMILY

NAME	RELATIONSHIP	AGE	BIRTHPLACE	[illegible]
Miller, Minnie	W	39	Indiana	

M 460

INDIANA

Miller, Charles V
(HEAD OF FAMILY)

VOL. 68 E.D. [illegible]

SHEET 6 LINE [illegible]

W 57 Ohio
(TYPE) (AGE) (BIRTHPLACE) (CITIZENSHIP)

Marion
(COUNTY)

Indianapolis Massachusetts Ave [illegible]
(CITY) (STREET) (HOUSE NO.)

OTHER MEMBERS OF FAMILY

NAME	RELATIONSHIP	AGE	BIRTHPLACE	[illegible]
Miller, Anna	W	57	Tennessee	

1923 [illegible] ARCHES
[illegible]
[illegible]

A.A. [illegible]

M 400

INDIANA

Miller, Charles W
(HEAD OF FAMILY)

VOL. 22 E.D. [illegible]

SHEET 8 LINE 52

W 34 Indiana
(COLOR) (AGE) (BIRTHPLACE) (CONDITION)

Harrison
(COUNTY) (CITY)

Lanesville
(CITY) (STREET) (HOUSE NO.)

OTHER MEMBERS OF FAMILY

NAME	RELATIONSHIP	AGE	BIRTHPLACE	CONDITION
Miller Della P	W.	32	Indiana	
— Laurence P	S.	4 3/12	Indiana	
— Weldon B	S.	2 3/12	Indiana	
— Hanly D	S.	9/12	Indiana	
— Florence A	M.	63	Indiana	

M 460

Miller, Charles W
(HEAD OF FAMILY)

INDIANA

VOL. 53 E.D. 135

SHEET 2 LINE 28

W (COLOR) 29 Indiana (BIRTHPLACE) (CITIZENSHIP)

Lake (COUNTY)

Gary (CITY) Broadway (STREET) [illegible] (HOUSE NO.)

OTHER MEMBERS OF FAMILY

NAME	RELATIONSHIP	AGE	BIRTHPLACE	[illegible]
Miller, L. Anne	W	29	Illinois	
— G. Carl	S	3 7/12	Indiana	
— D. Robert	S	3	Indiana	
Cosgrove, F. Margaret	Sr	21	Illinois	
Frank, A. Richard	Friend	34	Sweden	Pa

[illegible]

[illegible]

W 460

Miller, Charles W
(HEAD OF FAMILY)

INDIANA

VOL. 46 ED. 80

SHEET 8 LINE 34

W (COLOR) 66 (AGE) Indiana (BIRTHPLACE)

Rural (SUBDIV.) (OTHER)

Cartman (CITY) Fourth (STREET)

OTHER MEMBERS OF FAMILY

NAME	RELATIONSHIP	AGE	BIRTHPLACE	[illegible]
Miller, Helen A	W	63	Indiana	

1930 CENSUS INDEX
DEPARTMENT OF COMMERCE
BUREAU OF THE CENSUS

U. S. GOVERNMENT PRINTING OFFICE

M 46c

Miller Charles W

(HEAD OF FAMILY)

INDIANA

VOL. 106 E.D. 137

SHEET 2 LINE 20

W 27 Indiana

(COLOR) (AGE) (BIRTHPLACE) (CITIZENSHIP)

Wabash

(COUNTY) (CITY) (STREET) (HOUSE NO.)

OTHER MEMBERS OF FAMILY

NAME	RELATIONSHIP	AGE	BIRTHPLACE	CITIZENSHIP
Miller, Faye	W	25	Indiana	
Lawrence	B	17	Indiana	

Miller, Charles W.
(HEAD OF FAMILY)

INDIANA

VOL. 59 E. D. 237

SHEET 24 LINE 25

W. (COLOR) 30 (AGE) Indiana (BIRTHPLACE)

Madison (COUNTY) (DIVISION)

Elwood (CITY) North 14th (STREET) 749 (HOUSE NO.)

OTHER MEMBERS OF FAMILY

NAME	RELATIONSHIP	AGE	BIRTHPLACE	CITIZENSHIP
Miller, Catherine	W.	27	Indiana	
— Dolores	D.	4 3/12	Indiana	
— Lenora	D.	2 1/12	Indiana	

1924 CENSUS INDEX
DEPARTMENT OF COMMERCE
BUREAU OF THE CENSUS

U. S. GOVERNMENT PRINTING OFFICE

M460

Miller, Charles W
(HEAD OF FAMILY)

INDIANA

VOL. 62 E.D. 57

SHEET 11 LINE 54

W (COLOR) 56 (AGE) Indiana (BIRTHPLACE) (CITIZENSHIP)

Marion (COUNTY)

Indianapolis (CITY) Alabama (STREET) 2054 (HOUSE NO.)

OTHER MEMBERS OF FAMILY

NAME	RELATIONSHIP	AGE	BIRTHPLACE	CITIZENSHIP
Miller, Sarah E	W	56	Indiana	

1900 CENSUS—INDEX
DEPARTMENT OF COMMERCE
BUREAU OF THE CENSUS

U. S. GOVERNMENT PRINTING OFFICE

A44

M 460

Mullen, Charles W
(HEAD OF FAMILY)

INDIANA

VOL. 17 E.D. 27

SHEET 4 LINE 15

W (COLOR) 43 (AGE) Indiana (BIRTHPLACE)

Crawford (COUNTY)

Marengo (CITY)

(STREET) (HOUSE NO.)

OTHER MEMBERS OF FAMILY

NAME	RELATION-SHIP	AGE	BIRTHPLACE	HOME OWNED
Mullen, Sophia M	W	45	Indiana	
Lyman C	S	21	Indiana	
Lucent	D	19	Indiana	

1910 CENSUS—INDEX
DEPARTMENT OF COMMERCE
BUREAU OF THE CENSUS

U.S. GOVERNMENT PRINTING OFFICE

A.E.

M 469

Miller Charles W (HEAD OF FAMILY)

INDIANA

VOL. 109 E.D. 157

SHEET 9 LINE 21

W 49 (COLOR) (AGE) Indiana (BIRTHPLACE) (CITIZENSHIP)

Wayne (COUNTY)

(CITY) (STREET) (HOUSE NO.)

OTHER MEMBERS OF FAMILY

NAME	RELATIONSHIP	AGE	BIRTHPLACE	CITIZENSHIP
Miller, Nancy A	W	45	Indiana	
Clark, Ronald E	S D	19	Indiana	
Clark, Omar H	S S	16	Indiana	
Miller, Daniel L	S	15	Indiana	
Miller, Goldie L	D	8	Indiana	

1940 CENSUS—INDEX
DEPARTMENT OF COMMERCE
BUREAU OF THE CENSUS

INDIANA

VOL. 18 E.D. 38

SHEET 8 LINE 26

Miller, Charles W

HEAD OF FAMILY

W 63 Indiana

Dearborn

OTHER MEMBERS OF FAMILY

NAME	RELATION	AGE	BIRTHPLACE
Miller, George	S	35	Indiana

A-20

M 460

Miller, Charles W
(HEAD OF FAMILY)

INDIANA

VOL. 42 E.D. 21

SHEET 6 LINE 83

W (COLOR) 48 (AGE) Indiana (BIRTHPLACE) (CITIZENSHIP)

Knox (COUNTY)

Vincennes (CITY) Lt 9th (STREET) 202 (HOUSE NO.)

OTHER MEMBERS OF FAMILY

NAME	RELATIONSHIP	AGE	BIRTHPLACE	CITIZENSHIP
Miller, Emma C	W	44	Indiana	

M-260

Miller Charles W.
(HEAD OF FAMILY)

INDIANA

VOL. 5 E.C. 58

SHEET 11 LINE 68

W (COLOR) 38 (AGE) Indiana (BIRTHPLACE) (CITIZENSHIP)

Allen (COUNTY)

Ft. Wayne (CITY) Phillips (STREET) 1003 (HOUSE NO.)

OTHER MEMBERS OF FAMILY

NAME	RELATIONSHIP	AGE	BIRTHPLACE	[illegible]
Miller Blanche	W	35	Indiana	
— Harold	S	9	Indiana	
— Lucile	D	7	Indiana	
— Margaret	D	5	Indiana	
— Mildred	D	3 5/12	Indiana	

1900 CENSUS - INDEX
DEPARTMENT OF COMMERCE
BUREAU OF THE CENSUS

A.C. GOVERNMENT PRINTING OFFICE

M 460

Miller, Charles H

(HEAD OF FAMILY)

INDIANA

VOL. 3 E.D. 75

SHEET 7 LINE 37

H 28 Indiana

(COLOR) (AGE) (BIRTHPLACE) (CITIZENSHIP)

Allen

(COUNTY)

Fort Wayne Fletcher Ave 1317

(CITY) (STREET) (HOUSE NO.)

OTHER MEMBERS OF FAMILY

NAME	RELATIONSHIP	AGE	BIRTHPLACE	[illegible]
Miller, Bessie M	H	29	Indiana	

[illegible]

[illegible]

M460

Miller, Charles W

(HEAD OF FAMILY)

INDIANA

VOL. 68 C.D. 2

SHEET 3 LINE 2

W 41 Indiana

(COLOR) (AGE) (BIRTHPLACE) (INTERVIEWER)

Marion

(COUNTY)

Indianapolis Mass Avenue N.D.

(CITY) (STREET) (HOUSE NO.)

OTHER MEMBERS OF FAMILY

NAME	RELATIONSHIP	AGE	BIRTHPLACE	OTHER
Miller, Mamie	w	31	Indiana	

M 440

Miller Chas. H

(HEAD OF FAMILY)

INDIANA

VOL. 4 E.D. 41

SHEET 12 LINE 75

H (HEAD) 50 (AGE) Indiana (BIRTHPLACE) (CITIZENSHIP)

Allen (COUNTY)

Fort Wayne (CITY) Berry (CITY) (HOUSE NO.)

OTHER MEMBERS OF FAMILY

NAME	RELATIONSHIP	AGE	BIRTHPLACE	[illegible]
Lenny Stone				

M 460

Miller, Charles W (HEAD OF FAMILY)

INDIANA

VOL. 3 E.D. 54

SHEET 3 LINE 17

W (COLOR) 36 (AGE) Indiana (BIRTHPLACE) (MARITAL STATUS)

Allen (COUNTY)

Fort Wayne (CITY) West Main (STREET) 1522 (HOUSE NO.)

OTHER MEMBERS OF FAMILY

NAME	RELATIONSHIP	AGE	BIRTHPLACE	[illegible]
Miller, Florence	W	32	Ohio	
Helen	D	13	Indiana	
Beck, Lillian	L	28	Indiana	

[illegible]

M 460

Miller Chas W

INDIANA

VOL. 103 E.D. [illegible]

SHEET 2 LINE [illegible]

W 39 Indiana

Vanderburgh

Evansville E Delaware 120

ENUMERATED WITH Miehle, Charles F

RELATIONSHIP TO ABOVE Son-in-law

REMARKS

M 460

Miller, Charles W

(HEAD OF FAMILY)

INDIANA

VOL. 66 E.D. 135

SHEET 9 LINE 5

W 45 Indiana

(COLOR) (AGE) (BIRTHPLACE) (CITIZENSHIP)

Tiparian

(COUNTY)

Indianapolis West Walnut 118

(CITY) (STREET) (DWELLING NO.)

OTHER MEMBERS OF FAMILY

NAME	RELATIONSHIP	AGE	BIRTHPLACE	CITIZENSHIP
Miller, Viola B	W	42	Indiana	
Paul L	S	28	Indiana	
Francis B	D	36	Indiana	
Petters, Hattie	S L	26	Indiana	
Lind W Roomers				

M460

INDIANA

Miller, Charles W.
(HEAD OF FAMILY)

VOL. 76 E.D. 178

SHEET 5 LINE 41

W (COLOR) 52 (AGE) Indiana (BIRTHPLACE) (BIRTHPLACE)

Monroe (COUNTY)

Bloomington (CITY) East 7th (STREET) 419 (HOUSE NO.)

OTHER MEMBERS OF FAMILY

NAME	RELATIONSHIP	AGE	BIRTHPLACE	[illegible]
Miller, Caledonia	W	52	Indiana	

1910 CENSUS—INDEX
[illegible]

Jm 460

Miller, Charles W.
(HEAD OF FAMILY)

INDIANA

VOL. 111 E.D. 2[illegible]

SHEET 1 LINE 36

W. 39 Indiana
(COLOR) (AGE) (BIRTHPLACE) (CITIZENSHIP)

White
(COUNTY)

(CITY) (STREET) (HOUSE NO.)

OTHER MEMBERS OF FAMILY

NAME	RELATIONSHIP	AGE	BIRTHPLACE	CITIZENSHIP
Miller, Marrie E.	W.	36	Indiana	
— Lucile	D.	16	Indiana	
— Elbert L.	S.	14	Indiana	
— Ruth J.	D.	9	Indiana	
— Charles W.	S.	11/12	Indiana	

TRAP LENGTH INDEX
DEPARTMENT OF COMMERCE
BUREAU OF THE CENSUS

U. S. GOVERNMENT PRINTING OFFICE

M 460

Miller Charles W

(HEAD OF FAMILY)

INDIANA

VOL. 10 Y E.D. 14[illegible]

SHEET 17 LINE 7 [illegible]

M 47 Indiana

(COLOR) (AGE) (BIRTHPLACE) (CITIZENSHIP)

Vandenburg

(CITY) (COUNTY)

Evansville E. Franklin [illegible]

(CITY) (STREET) (HOUSE NO.)

OTHER MEMBERS OF FAMILY

NAME	RELATIONSHIP	AGE	BIRTHPLACE	[illegible]
Miller Elizabeth	W	45	Illinois	
— Elmo	S	20	Illinois	
— Clifford	S	17	Illinois	
— Roy	S	14	Illinois	
— George	S	13	Illinois	

[illegible] #. See or

[illegible]

Miller Charles W. /

OTHER MEMBERS OF FAMILY—CONTINUED

NAME	RELATION TO HEAD	AGE	BIRTHPLACE
Miller, Mildred	D	6	Delaware

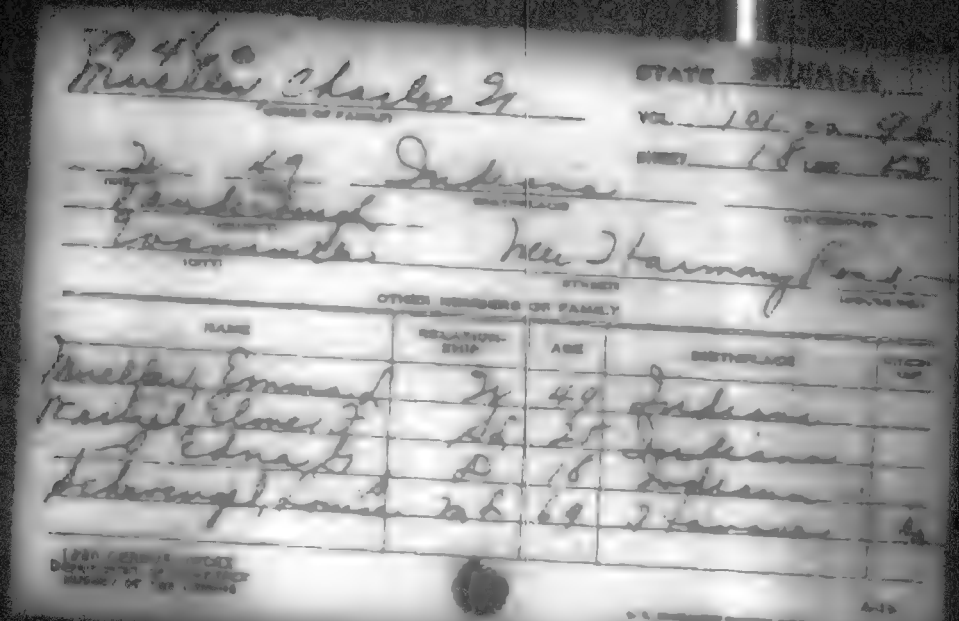

Mueller, Charles W.
(NAME OF FAMILY)

STATE INDIANA

VOL. 101 E.D. 96

SHEET 18 LINE 53

W 49 Indiana
(ENTRY) (BIRTHPLACE) (CITIZENSHIP)

Fort Wayne
(COUNTY)

Evansville New Harmony Road
(CITY) (STREET) (HOUSE NO.)

OTHER MEMBERS OF FAMILY

NAME	RELATIONSHIP	AGE	BIRTHPLACE	CITIZENSHIP
Mueller, Emma L.	W	49	Indiana	
Mueller, Elmer F.	Sd	25	Indiana	
" Edna G.	D	16	Indiana	
Schwengel, Louise	MD	69	Hanover	Ga

1920 CENSUS OFFICE
DEPARTMENT OF COMMERCE
BUREAU OF THE CENSUS

U.S. GOVERNMENT PRINTING OFFICE

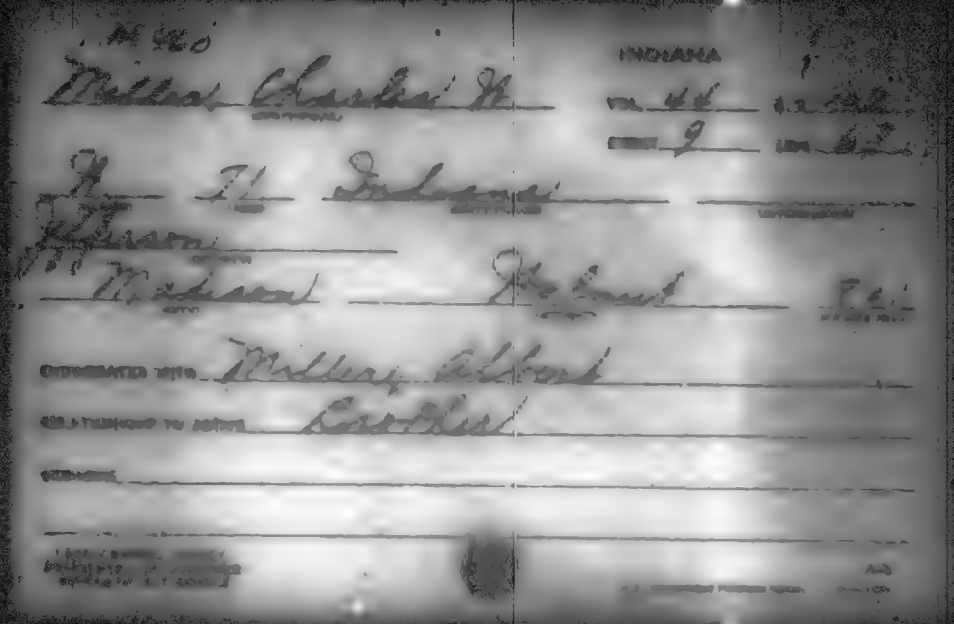

INDIANA

Miller, Charles W.

VOL. 44 S.D. [illegible]

SHEET 9 LINE 62

N. 71 Indiana

Jefferson

Madison Hoffnut [illegible]

EMPLOYED WITH Miller, Albert

RELATIONSHIP TO ADDRESS Brother

OCCUPATION

INDIANA
OTHER MEMBERS OF FAMILY
NAME
RELATION-SHIP
AGE
BIRTHPLACE

m 466

Miller Charles W
(HEAD OF FAMILY)

INDIANA

VOL. 84 E.D. [illegible]

SHEET 5 LINE [illegible]

W (COLOR) 39 (AGE) Kentucky (BIRTHPLACE)

[illegible] (COUNTY) (CITIZENSHIP)

(CITY) (STREET) (HOUSE NO.)

OTHER MEMBERS OF FAMILY

NAME	RELATIONSHIP	AGE	BIRTHPLACE
Miller Nora J	W	37	Indiana
Bert	S	15	Indiana

[illegible]

[illegible]

M460

Miller, Charles W.
(HEAD OF FAMILY)

INDIANA

VOL. 76 E.D. 73

SHEET 11 LINE 3

W (COLOR) 55 (AGE) New York (BIRTHPLACE)

Monroe (COUNTY) (STREET)

Bloomington (CITY) W 6th (STREET)

OTHER MEMBERS OF FAMILY

NAME	RELATIONSHIP	AGE	BIRTHPLACE	
Miller, Mary E.	W	47	Indiana	

M 440

Miller, Charles W.
(HEAD OF FAMILY)

INDIANA

VOL. 13 E.D. 52

SHEET 5 LINE 74

W (ISLAND) 54 (AGE) Ohio (BIRTHPLACE) (CITIZENSHIP)

Case (ISLAND)

Galveston (CITY) Washington (STREET) (HOUSE NO.)

OTHER MEMBERS OF FAMILY

NAME	RELATIONSHIP	AGE	BIRTHPLACE	CITIZENSHIP
Miller, Cora M.	W	46	Indiana	
— Dorothy J.	D	17	Indiana	
— Doretta B.	D	15	Illinois	
— Leonora M.	D	14	Missouri	

1930 CENSUS SUPPLIES
DEPARTMENT OF COMMERCE
BUREAU OF THE CENSUS

A-1-2
U.S. GOVERNMENT PRINTING OFFICE

Miller Charles W

(HEAD OF FAMILY)

INDIANA

VOL. 22 E.D. 12

SHEET 25 LINE 63

W 48 Ohio

(COLOR) (AGE) (BIRTHPLACE) (CONDITION)

Ft Kalb

(COUNTY)

Auburn W 15th

(CITY) (STREET) (HOUSE NO.)

OTHER MEMBERS OF FAMILY

NAME	RELATIONSHIP	AGE	BIRTHPLACE	CONDITION
Miller, Marie	W	45	Germany	Na
Lucile	D	16	Indiana	
Thelma	D	10	Indiana	

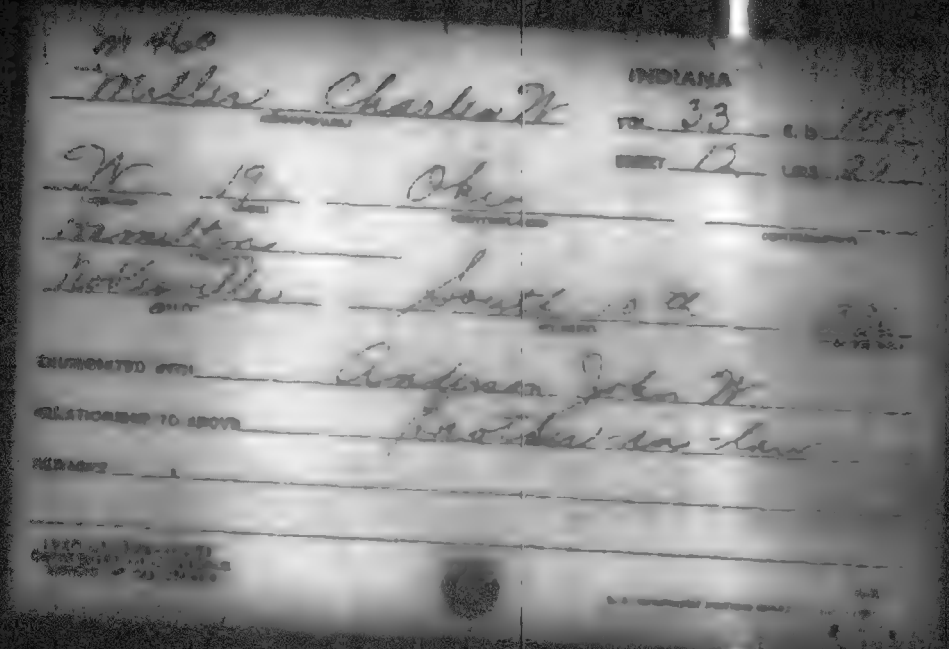

M 460

Miller, Charles H.

INDIANA

VOL. 30 E.D. 85

SHEET 5 LINE 17

W 42 Pennsylvania

Grant

OTHER MEMBERS OF FAMILY

NAME	RELATIONSHIP	AGE	BIRTHPLACE
Miller, Anna	W	39	Indiana
— Earl	S	17	Indiana
— Florence	D	15	Indiana
— Harry	S	10	Indiana
— Howard	S	7	Indiana

See #2

Miller, Charles H — STATE Indiana

HEAD OF FAMILY—CONTINUED

OTHER MEMBERS OF FAMILY—CONTINUED

NAME	RELATION-SHIP	AGE	BIRTHPLACE
Miller, Dale	S	4	Indiana N.R.
— Harold	S	3/12	Indiana

#2 sent

Miller, Charles W
(HEAD OF FAMILY)

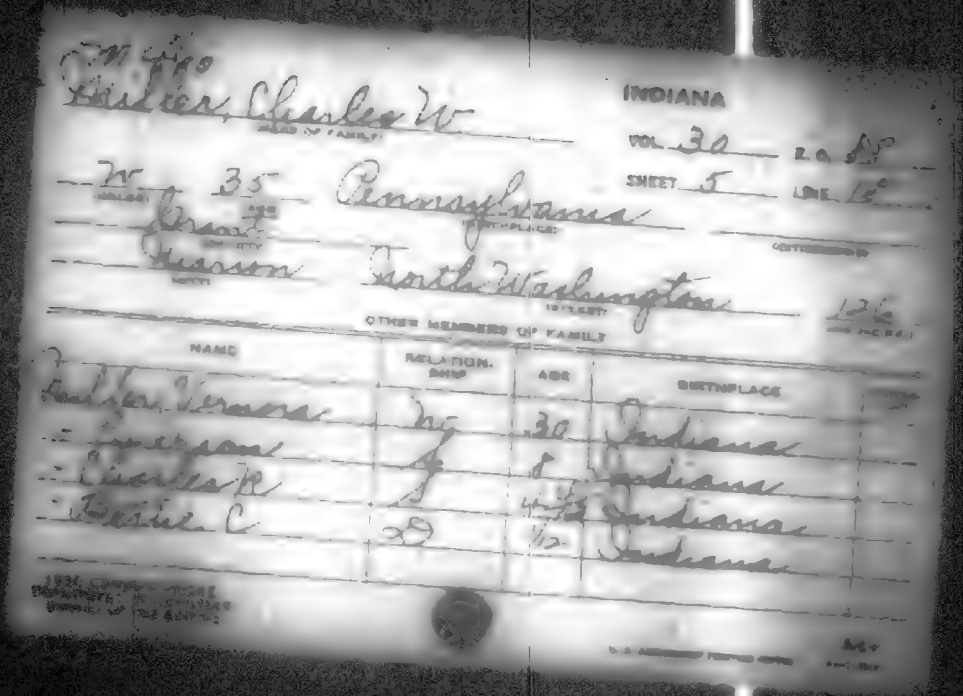

INDIANA

VOL. 30 E.D. 85

SHEET 5 LINE 15

W (COLOR) 35 (AGE) Pennsylvania (BIRTHPLACE)

Grant (COUNTY)

Marion (CITY) North Washington (STREET) 126 (HOUSE NO.)

OTHER MEMBERS OF FAMILY

NAME	RELATIONSHIP	AGE	BIRTHPLACE	
Miller, Vernona	W	30	Indiana	
" [illegible]	S	8	Indiana	
" Charles R	S	4 1/2	Indiana	
" Bessie C	D	1/12	Indiana	

M 4160

INDIANA

Miller Charles Y (HEAD OF FAMILY)

VOL. 35 E.D. 112

SHEET 3 LINE 97

W (COLOR) 52 (AGE) Indiana (BIRTHPLACE) (CITIZENSHIP)

Huntington (COUNTY)

Huntington (CITY) Front (STREET) 1170 (HOUSE NO.)

OTHER MEMBERS OF FAMILY

NAME	RELATIONSHIP	AGE	BIRTHPLACE	[illegible]
Miller, Florence E	W	45	Indiana	
— Herschel C	N	20	Indiana	

1930 CENSUS [illegible]
[illegible]
[illegible]

U. S. GOVERNMENT PRINTING OFFICE

M 460

INDIANA

Miller, Charles A. (HEAD OF FAMILY)

VOL. 109 E. D. 167

SHEET 7 LINE 55

W (COLOR) 58 (AGE) Massachusetts (BIRTHPLACE)

Wayne (COUNTY)

Richmond (CITY) South 9th (STREET)

OTHER MEMBERS OF FAMILY

NAME	RELATION-SHIP	AGE	BIRTHPLACE
Miller, Anna M.	W	47	Indiana
— John F.	S	24	Rhode Island
— Cynthia A.	D	23	Indiana

INDEX ENTRY

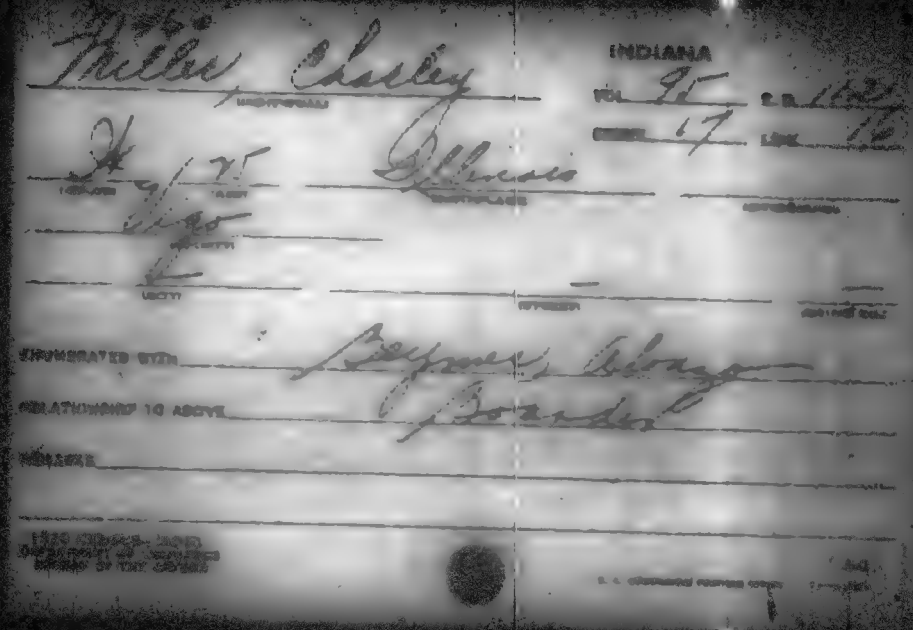
INDIANA
Illinois

M 460

Miller, Charley
(HEAD OF FAMILY)

INDIANA

VOL. 9 Vol 172

SHEET 3 LINE 16

W (COLOR) 58 (AGE) Indiana (BIRTHPLACE) (CITIZENSHIP)

Shelby (COUNTY)

(CITY) (STREET) (HOUSE NO.)

OTHER MEMBERS OF FAMILY

NAME	RELATIONSHIP	AGE	BIRTHPLACE	CITIZENSHIP
Miller, Dora	W	57	Indiana	
— Virgil	S	25	Indiana	

1920 CENSUS—INDEX
DESIGNATION OF COUNTY
BOOKS OF THE CENSUS

Charley, Miller

U. S. GOVERNMENT PRINTING OFFICE

A-14
(CITIZENSHIP)

M420

Miller Charley

INDIANA

VOL. 23 E.D.

SHEET 5 LINE 13

W 65 Indiana

Elkhart

—

—

—

ENUMERATED WITH Stumm, Henry

RELATIONSHIP TO ABOVE Lodger

REMARKS

1940

Miller, Charley

INDIANA

OTHER MEMBERS OF FAMILY

NAME	RELATIONSHIP	AGE	BIRTHPLACE
Miller, Katie	W	66	Indiana
[illegible]	S	32	Indiana
[illegible]	D	30	Indiana
[illegible]	S	27	Indiana
[illegible]	S	25	Indiana

No. 460

Miller, Charley
HEAD OF FAMILY

INDIANA

VOL. 1 E.D. [illegible]

SHEET 6 LINE [illegible]

W [illegible] Indiana
COLOR AGE BIRTHPLACE [illegible]

Adams
Decatur Fifth
CITY STREET [illegible]

OTHER MEMBERS OF FAMILY

NAME	RELATIONSHIP	AGE	BIRTHPLACE	[illegible]
Miller Lila J	W	[illegible]	Indiana	
Robert W	[illegible]	[illegible]	Indiana	
Marjorie C	[illegible]	[illegible]	Indiana	

1900 CENSUS INDEX
[illegible]

U.S. GOVERNMENT PRINTING OFFICE

M 460

INDIANA

Miller, Charley (HEAD OF FAMILY)

VOL. 13 E.D. 44

SHEET 11 LINE 19

W (COLOR) 51 (AGE) Indiana (BIRTHPLACE) (CITIZENSHIP)

Delaware (COUNTY)

Albany (CITY) W. State (STREET) (HOUSE NO.)

OTHER MEMBERS OF FAMILY

NAME	RELATIONSHIP	AGE	BIRTHPLACE	[illegible]
Miller, Josephine	W	48	Indiana	
— Gary	S	23	Indiana	
— Don	S	21	Indiana	
— Mable	G D	3 6/12	Indiana	

1920 CENSUS STATE
DEPARTMENT OF COMMERCE
BUREAU OF THE CENSUS

A-12

U.S. GOVERNMENT PRINTING OFFICE

M 460

Miller, Charley
(HEAD OF FAMILY)

INDIANA

VOL. 26 E.D. 65

SHEET 3 LINE 11

W 48 Indiana
(COLOR) (AGE) (BIRTHPLACE) (CITIZENSHIP)

Fulton
(COUNTY)

(CITY) (STREET) (HOUSE NO.)

OTHER MEMBERS OF FAMILY

NAME	RELATIONSHIP	AGE	BIRTHPLACE	CITIZENSHIP
Miller, Cora	W	44	Indiana	
— Arthur	S	23	Indiana	
— Russell	S	22	Indiana	
— Frieda	S	20	Indiana	
— Doris	D	16	Indiana	

1920 CENSUS INDEX
DEPARTMENT OF COMMERCE
BUREAU OF THE CENSUS

A-16

M 460

Miller Charley
(HEAD OF FAMILY)

STATE [illegible]

VOL. 110 E.D. [illegible]

SHEET 7 LINE 27

W 37 Indiana
(COLOR) (AGE) (BIRTHPLACE) (CITIZENSHIP)

Wells
(COUNTY)

(CITY) (STREET) (HOUSE NO.)

OTHER MEMBERS OF FAMILY

NAME	RELATIONSHIP	AGE	BIRTHPLACE	LIVING-SHIP
Miller Gertrude	W	22	Ohio	
— Louise	D	8	Indiana	

[illegible]

M460

Millers, Charley
(HEAD OF FAMILY)

INDIANA

VOL. 26 E.D. 64

SHEET 7 LINE 88

W 23 Indiana
(COLOR) (AGE) (BIRTHPLACE) (CITIZENSHIP)

Fulton
(INDIANA)

(CITY) (STREET) (DIPLOMATIC)

OTHER MEMBERS OF FAMILY

NAME	RELATIONSHIP	AGE	BIRTHPLACE	[illegible]
Millers Hellen	W.	22	Indiana	
— Daisy	D	3 4/12	Indiana	
— Arthur	S.	1 5/12	Indiana	

1920 [illegible]
DEPARTMENT OF COMMERCE
BUREAU OF THE CENSUS

A-46

U. S. GOVERNMENT PRINTING OFFICE

M 460

Miller, Charley
(HEAD OF FAMILY)

INDIANA
VOL. 8 E.D. 2
SHEET 3 LINE 74

W 55 Ohio
(RELATION) (AGE) (BIRTHPLACE) (BIRTHDATE)

Boone
(COUNTY)

(CITY) (STREET) (HOUSE NO.)

OTHER MEMBERS OF FAMILY

NAME	RELATIONSHIP	AGE	BIRTHPLACE	[illegible]
Miller, Willie Ann	W	55	Virginia	
— Mamie H	S	17	Ind.	

1920 CENSUS INDEX
DEPARTMENT OF COMMERCE
BUREAU OF THE CENSUS

U.S. GOVERNMENT PRINTING OFFICE

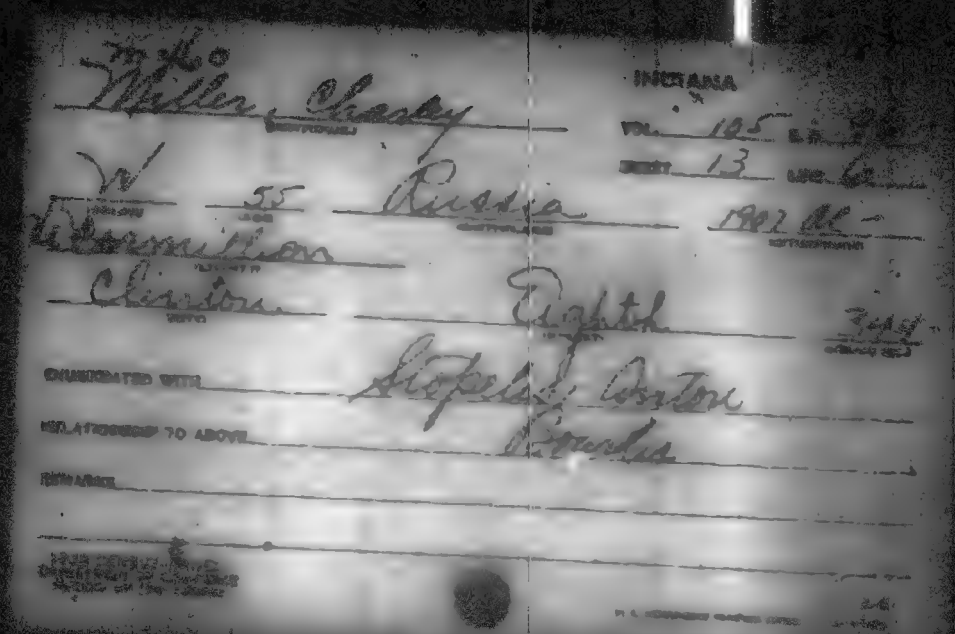

M.H.O.

Miller, Charley

INDIANA

VOL. 105 E.D. [illegible]

SHEET 13 LINE 6

W 55 Russia 1902 Al

Dormillion

Clinton Eighth [illegible]

ENUMERATED WITH Stopelis, Anton

RELATIONSHIP TO ABOVE Boarder

REMARKS

M 460

INDIANA

Miller, Charley A. (HEAD OF FAMILY)

VOL. 22 E.D. [illegible]

SHEET 2 LINE [illegible]

W 25 Indiana (BIRTHPLACE)

[illegible] (CITY)

(STREET)

OTHER MEMBERS OF FAMILY

NAME	RELATIONSHIP	AGE	BIRTHPLACE
Miller, Belva A.	W	34	Indiana

M 460

INDIANA

Miller, Charley B
(HEAD OF FAMILY)

VOL. 88 E.D. 265

SHEET 18 LINE 31

W 38 Indiana
(AGE) (BIRTHPLACE) (RETURNED)

St Joseph
(CITY)

South Bend Dubial Ave. 1012
(STREET) (HOUSE NO.)

OTHER MEMBERS OF FAMILY

NAME	RELATIONSHIP	AGE	BIRTHPLACE	[illegible]
Miller, Wilhelmina	W	37	Indiana	
" Robert W.	S	6/12	Indiana	
Sailors, Lloyd J.	S	17	Indiana	

[illegible]

U.S. GOVERNMENT PRINTING OFFICE

M460

Miller, Charley C

(HEAD OF FAMILY)

INDIANA

VOL. 43 E.D. [illegible]

SHEET 4 LINE 77

W 31 Indiana

(COLOR) (AGE) (BIRTHPLACE) (CITIZENSHIP)

Miami

(COUNTY)

(CITY) (STREET) (HOUSE NO.)

OTHER MEMBERS OF FAMILY

NAME	RELATIONSHIP	AGE	BIRTHPLACE	[illegible]
Miller, Rella	W	28	Indiana	
— Verlin	S	6	Indiana	
— Charles R	S	1 7/12	Indiana	

[illegible]

[illegible]

INDIANA

VOL. 79 E.D. 136

SHEET 3 LINE 23

OTHER MEMBERS OF FAMILY

NAME	RELATIONSHIP	AGE	BIRTHPLACE
[illegible]	[illegible]	[illegible]	[illegible]
[illegible]	[illegible]	[illegible]	[illegible]

Charlie

Miller, Charles

INDIANA

VOL. 46

DIST. 4

57 Indiana

Knox

EMPLOYED WITH Fox, Frank

RELATIONSHIP TO ABOVE Hand

REMARKS

M 400

Miller, Charles
(HEAD OF FAMILY)

INDIANA

VOL. 77 E.D. [illegible]

SHEET 6 LINE [illegible]

W 32 Indiana
(COLOR) (AGE) (BIRTHPLACE) (CITIZENSHIP)

Owen
(COUNTY)

(CITY) (STREET) (HOUSE NO.)

OTHER MEMBERS OF FAMILY

NAME	RELATIONSHIP	AGE	BIRTHPLACE
Miller, Emma	W	26	Indiana
— William E.	S	8/12	Indiana
— Mary A.	M	73	Indiana

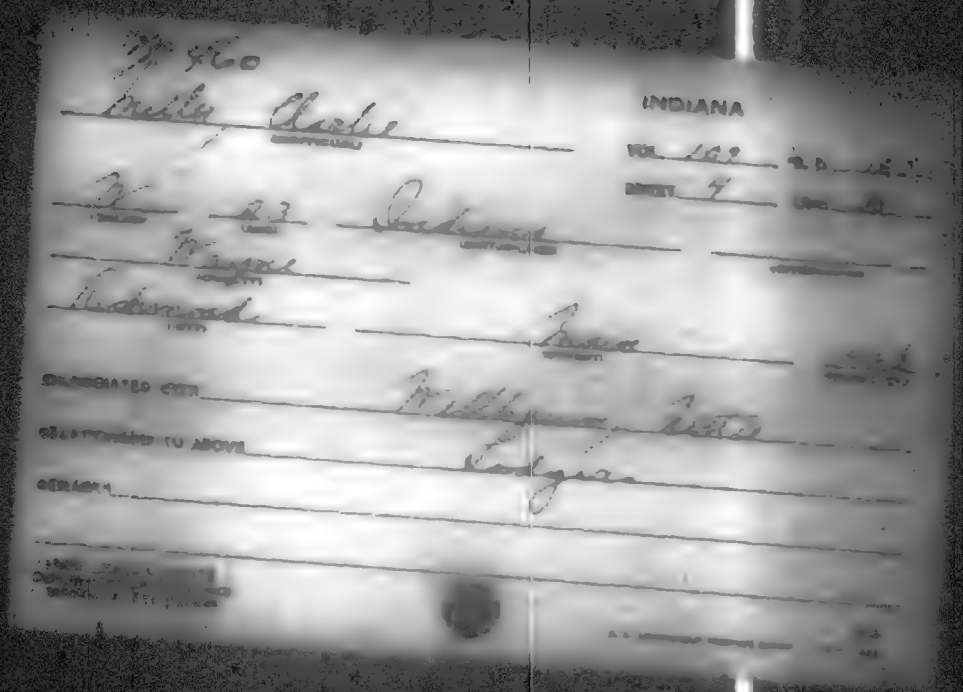

M 460

Miller, Charlie
(HEAD OF FAMILY)

INDIANA

VOL. 91 E.D. 23

SHEET 4 LINE 36

W 52 Indiana
(COLOR) (AGE) (BIRTHPLACE) (CITIZENSHIP)

Spencer
(MOUNTY)

(CITY) (STREET) (HOUSE NO.)

OTHER MEMBERS OF FAMILY

NAME	RELATIONSHIP	AGE	BIRTHPLACE	[illegible]
Miller, Christina	W	53	Indiana	
— Stella	D	15	Indiana	

1900 CENSUS INDEX
[illegible]

M460

Miller Charles
(HEAD OF FAMILY)

INDIANA

VOL. 100 E.D. 170

SHEET 5 LINE 40

W (COLOR) 74 (AGE) Indiana (BIRTHPLACE)

Tippecanoe (COUNTY) (CITY)

Lafayette (CITY) N. 26th (STREET) 26 (HOUSE NO.)

OTHER MEMBERS OF FAMILY

NAME	RELATIONSHIP	AGE	BIRTHPLACE	OTHER
Henry Alone				

1920 CENSUS—INDEX
DEPARTMENT OF COMMERCE
BUREAU OF THE CENSUS

U.S. GOVERNMENT PRINTING OFFICE

M 460

Mueller, Charles
(HEAD OF FAMILY)

INDIANA

VOL. 97 E.D. [illegible]

SHEET 4 LINE [illegible]

W (COLOR) 37 (AGE) Ohio (BIRTHPLACE) (CITIZENSHIP)

Vigo (COUNTY)

Terre Haute (CITY) North (STREET) [illegible] (HOUSE NO.)

OTHER MEMBERS OF FAMILY

NAME	RELATIONSHIP	AGE	BIRTHPLACE	[illegible]
Mueller, Daisy	W	37	Indiana	
— Carl	S	18	Indiana	

[illegible]

M 460

Miller, Charlie
(HEAD OF FAMILY)

INDIANA
VOL. 36 E.D. 61
SHEET 9 LINE 91

W 69 Ohio
(COLOR) (AGE) (BIRTHPLACE) (CITIZENSHIP)

Henry
(COUNTY)

Louisville
(CITY) (STREET) (HOUSE NO.)

OTHER MEMBERS OF FAMILY

NAME	RELATIONSHIP	AGE	BIRTHPLACE	OTHER INFO
Miller, Mary	W	68	Indiana	
— Lena	D	34	Indiana	
— Lenora	D	27	Indiana	

1920 CENSUS INDEX
DEPARTMENT OF COMMERCE
BUREAU OF THE CENSUS

U.S. GOVERNMENT PRINTING OFFICE

7M 460

Miller, Charlie
(HEAD OF FAMILY)

INDIANA

VOL. 67 E.D. 112

SHEET 8 LINE 58

B (COLOR) 29 (AGE) Tennessee (BIRTHPLACE) (OTHERSHIP)

Marion (COUNTY)

Indianapolis (CITY) North (STREET) 709 (HOUSE NO.)

OTHER MEMBERS OF FAMILY

NAME	RELATIONSHIP	AGE	BIRTHPLACE	OTHERSHIP
Miller, Alice	W	27	Tennessee	
Edwards, Anna E	S D	12	Tennessee	
Miller, George	S	7	Tennessee	

1900 CENSUS INDEX
[illegible]
[illegible]

U.S. GOVERNMENT PRINTING OFFICE

M 460

Miller, Charlie B.

INDIANA

VOL. 6 E.D. 11

SHEET 5 LINE 62

W 25 Indiana

Bartholomew

Columbus Tuesday 8-15

ENUMERATED WITH Schneider, William

RELATIONSHIP TO ABOVE Lodger

REMARKS

M460

Miller, Charlie C

INDIANA

VOL. 67 E.D. [illegible]

SHEET 5 LINE [illegible]

[illegible] 49 Kentucky

Marion

Indianapolis West

ENUMERATED WITH Waldond, George

RELATIONSHIP TO ABOVE Lodger

REMARKS

M460

Miller, Charlie E
(HEAD OF FAMILY)

INDIANA

VOL. 107 E.D. [illegible]

SHEET 5 LINE [illegible]

W (COLOR) 53 (AGE) Indiana (BIRTHPLACE) (CITIZENSHIP)

Warren (COUNTY)

(CITY) (STREET) (HOUSE NO.)

OTHER MEMBERS OF FAMILY

NAME	RELATIONSHIP	AGE	BIRTHPLACE
Miller, Mary A	M	75	Indiana
— Ada E	Si	36	Indiana
— Lucie E	Si	34	Indiana

Nr 560

Miller Charles F

INDIANA

VOL. 37 C.D. [illegible]

SHEET 5 LINE [illegible]

[illegible] 63 Indiana

Howard

[illegible] N Armstrong

[illegible] Miller Sarah P

RELATIONSHIP TO ABOVE Father

REMARKS

M 468

Miller, Charles H
(HEAD OF FAMILY)

INDIANA

VOL. 102 E.D. [illegible]

SHEET 2 LINE 85

W (COLOR) 58 (AGE) Indiana (BIRTHPLACE) (NATIONALITY)

Vanderburg (COUNTY)

Evansville (CITY) E Michigan (STREET) 1509 (PROPER NO.)

OTHER MEMBERS OF FAMILY

NAME	RELATIONSHIP	AGE	BIRTHPLACE
Miller Harry	S	7	Indiana
Schneider, Julius	H K	44	Indiana

Miller Charlotte

INDIANA

53

12

43

B Un Mississippi

Lake

Gary Adams

ENUMERATED WITH Madison, Richard

RELATIONSHIP TO ABOVE Mother-in-law

REMARKS

No 460

Boeller, Charlotta

INDIANA

VOL. 59 E.D. [illegible]

SHEET 2 LINE [illegible]

W 54 Germany [illegible]

Madison

Anderson Meridian

ENUMERATED WITH Shafer, Carl

IDENTIFIED TO ADDRESS Housekeeper

REMARKS

INDIANA

Miller Charlotte VOL. 63 E.D.

SHEET 3 LINE

W 16 Illinois

Marion

Indianapolis Post Reported

CHARGED WITH Indiana Girls School

RELATIONSHIP TO ABOVE Inmate

REMARKS

Miller, Charlotte

INDIANA

VOL. 92

SHEET 7

W 1 Yr Indiana

Yes

Terre Haute S. Eighth

COOPERATED WITH Miller, Melissa

RELATIONSHIP TO ABOVE Grand Daughter

REMARKS

INDIANA

Miller, Charlotte

VOL. 18

SHEET 4

41 17 Indiana

Dearborn

ENUMERATED WITH Miller, Chas

RELATIONSHIP TO ABOVE daughter in Law

M460

Miller Charlotte

(HEAD OF FAMILY)

INDIANA

VOL. 3 E.D. [illegible]

SHEET 6 LINE [illegible]

W 65 Indiana

(AGE) (BIRTHPLACE)

Ellen

(COUNTY)

Fort Wayne Anthony Blvd

(STREET)

OTHER MEMBERS OF FAMILY

NAME	RELATIONSHIP	AGE	BIRTHPLACE
Hobrook Henrietta	D	30	Indiana
Harold	N	6	Ohio

M 460

Miller, Charlotte
(INDIVIDUAL)

INDIANA

VOL. 9 C.D. [illegible]

SHEET 16 LINE 85

W 22 Indiana
(COLOR) (AGE) (BIRTHPLACE) (CITIZENSHIP)

Chief
(PRIVATE)

Cohlenow
(CITY) (STREET) (HOUSE NO.)

ENUMERATED WITH Miller, Verlin

RELATIONSHIP TO ABOVE Mother

REMARKS

M 460

Miller Charlotte

INDIANA

FOL. 88 E.D. [illegible]

SHEET 2 LINE [illegible]

W. [illegible] Indiana

[illegible] Joseph

[illegible] Bend [illegible]

ENUMERATED WITH Cotter John F

RELATIONSHIP TO ABOVE Companion

CLEARED

Miller, Charlotte C.

INDIANA

VOL. 21 C.C. 18

SHEET 5 LOC. 78

W 65 Indiana

Franklin

IMMIGRATED WITH Bailey, James

MILITARY TO ABOVE Border

REMARKS

INDIANA

Mahler Charlotte E VOL. 49 LINE

SHEET 1 LINE

W 28 Illinois

Lake

ENUMERATED WITH Mahler Carl E

RELATIONSHIP TO ABOVE Wife.

REMARKS Apparently wife of Mahler Carl E son of above

M 4 0

Miller, Charles
(HEAD OF FAMILY)

INDIANA

VOL. 107 C.D. [illegible]

SHEET 3 LINE [illegible]

H 59 Indiana
(OWN) (BIRTHPLACE) (CITIZENSHIP)

Whitley
(COUNTY)

(CITY) (STREET) (HOUSE NO.)

OTHER MEMBERS OF FAMILY

NAME	RELATIONSHIP	AGE	BIRTHPLACE	[illegible]
Miller Emily	H	40	Indiana	
— Hilles [illegible]	D	6	Indiana	

1930 CENSUS INDEX
DEPARTMENT OF COMMERCE
BUREAU OF THE CENSUS

[illegible]

M460

INDIANA

Miller, Charles E
(HEAD OF FAMILY)

VOL. 24 E.D. [illegible]

SHEET 19 LINE [illegible]

24 25 Indiana
(AGE) (BIRTHPLACE) (CITIZENSHIP)

Elkhart
(CITY)

Nappanee West Randolph 25
(CITY) (STREET) (HOUSE NO.)

OTHER MEMBERS OF FAMILY

NAME	RELATIONSHIP	AGE	BIRTHPLACE	CITIZENSHIP
Miller, Ollie	W	24	Indiana	
- George E	D	[illegible]	Indiana	
- Opel E	D	[illegible]	Indiana	
Hollar, Lydia	Bo	52	Indiana	

[illegible]

[illegible]

M460

INDIANA

Miller, Charles J. (HEAD OF FAMILY)

VOL. 24 C.D. 21

SHEET 12 LINE 35

W 35 Indiana (BIRTHPLACE) (CITIZENSHIP)

Elkhart (COUNTY)

Nappanee (CITY) N. Main (STREET) 107 (HOUSE NO.)

OTHER MEMBERS OF FAMILY

NAME	RELATIONSHIP	AGE	BIRTHPLACE	CITIZENSHIP
Miller, Eva	W	27	Canada	[illegible]
" Charles J.	S	6 1/2	Indiana	
" Bobvincent	S	1/2	Indiana	

1930 CENSUS—INDEX
DEPARTMENT OF COMMERCE
BUREAU OF THE CENSUS

A-40

M 560

Miller, Charleston
(HEAD OF FAMILY)

INDIANA

VOL. 15 E.D. 60

SHEET 4 LINE 40

W (COLOR) 21 (AGE) Indiana (BIRTHPLACE) (CITIZENSHIP)

Delaware (COUNTY)

Eaton (CITY) Center (CITY OR TOWN)

OTHER MEMBERS OF FAMILY

NAME	RELATIONSHIP	AGE	BIRTHPLACE	[illegible]
Miller, Rosa	W	19	Indiana	
— Charleston Jr	S	10/12	Indiana	

Miller, Charlton W

INDIANA

VOL. 44 E.D. 96

SHEET 10 LINE 1

W 59 Indiana

Jefferson

OTHER MEMBERS OF FAMILY

NAME	RELATIONSHIP	AGE	BIRTHPLACE
Miller, Matilda	M	53	Indiana

M 460

INDIANA

Miller, Charles (HEAD OF FAMILY) VOL. 78 E.D. [illegible]

SHEET 6 LINE [illegible]

W (COLOR) 43 (AGE) Kentucky (BIRTHPLACE) (CITIZENSHIP)

[illegible] (MARITAL)

Mt. Vernon (CITY) Sycamore (COUNTY) [illegible] (COUNTY CO.)

OTHER MEMBERS OF FAMILY

NAME	RELATIONSHIP	AGE	BIRTHPLACE	[illegible]
Miller, Eva	W	20	Kentucky	
— Jessie	S	2 3/12	Kentucky	

1920 CENSUS—INDEX
DEPARTMENT OF COMMERCE
BUREAU OF THE CENSUS

A-6a

U.S. GOVERNMENT PRINTING OFFICE

INDIANA

Miller, Chauncy

VOL. 79 E.D. 74-0

SHEET 6 LINE 36

W | 47 | Indiana

OTHER MEMBERS OF FAMILY

NAME	RELATION-SHIP	AGE	BIRTHPLACE
Miller, Alice	W	44	Indiana
" Raymond	S	19	Indiana
" Oscar	C	05	Indiana

1950 CENSUS INDEX

M460

INDIANA

Miller Channey — VOL. 23 — E.D. 3

(HEAD OF FAMILY) — SHEET 4 — LINE 22

W 49 Indiana

(AGE) (BIRTHPLACE) (CITIZENSHIP)

Elkhart

(COUNTY)

— — —

(CITY) (STREET) (HOUSE NO.)

OTHER MEMBERS OF FAMILY

NAME	RELATIONSHIP	AGE	BIRTHPLACE	CITIZENSHIP
Miller Jennie	W	48	Michigan	
— Pauline	D	13	Indiana	
— Russel	S	7	Indiana	
— Eldon	D	3 11/12	Indiana	

1920 CENSUS—INDEX
DEPARTMENT OF COMMERCE
BUREAU OF THE CENSUS

A-1a

M 460

Miller, Chester
(HEAD OF FAMILY)

INDIANA

VOL. 45 E.D. 43

SHEET 7 LINE 3

W 33 Indiana
(COLOR) (AGE) (BIRTHPLACE) (CITIZENSHIP)

Johnson
(COUNTY)

(CITY) (STREET) (HOUSE NO.)

OTHER MEMBERS OF FAMILY

NAME	RELATIONSHIP	AGE	BIRTHPLACE	[illegible]
Miller, Dalue	W	31	Indiana	

[illegible]

M 460

INDIANA

Miller, Chester
(HEAD OF FAMILY)

VOL. 40 E.D. 56

SHEET 4 LINE 20

W 28 Indiana
(COLOR) (AGE) (BIRTHPLACE) (CITIZENSHIP)

Kosciusko
(COUNTY)

(CITY) (STREET) (HOUSE NO.)

OTHER MEMBERS OF FAMILY

NAME	RELATIONSHIP	AGE	BIRTHPLACE	CITIZENSHIP
Miller, Emma	W	34	Indiana	
— Alex	S	6	Indiana	
— Ray	S	3 1/12	Indiana	

1920 CENSUS INDEX
DIRECTOR OF COMMERCE
BUREAU OF THE CENSUS

A-48

M460

INDIANA

Miller, Chester
(HEAD OF FAMILY)

VOL. 30 E.D. 20[illegible]

SHEET 4 LINE 26

W 53 Indiana
(COLOR) (AGE) (BIRTHPLACE) (CITIZENSHIP)

Grant
(COUNTY)

Marion South Branson 1023
(CITY) (STREET) (HOUSE NO.)

OTHER MEMBERS OF FAMILY

NAME	RELATIONSHIP	AGE	BIRTHPLACE	CITIZENSHIP
Miller, Rosa M	W	47	Kansas	
— Earl	S	16	Indiana	

1930 CENSUS—INDEX
DEPARTMENT OF COMMERCE
BUREAU OF CENSUS

U. S. GOVERNMENT PRINTING OFFICE

No. 46

INDIANA

Miller, Chester

VOL. 88 E.D. [illegible]

SHEET 5 LINE 2

W 11 Indiana

St Joseph

South Bend West Indiana Ave

ENUMERATED WITH Mishler, Melvin L

RELATIONSHIP TO ABOVE Stepson

REMARKS

1940 CENSUS - NOTE
DEPARTMENT OF COMMERCE
BUREAU OF THE CENSUS

M460

Miller, Chester
(HEAD OF FAMILY)

INDIANA

VOL. 34 E.D. 3

SHEET 12 LINE 1

W. 43 Indiana
(COLOR) (AGE) (BIRTHPLACE) (CITIZENSHIP)

Hendricks
(COUNTY)

Plainfield Main
(CITY) (STREET) (HOUSE NO.)

OTHER MEMBERS OF FAMILY

NAME	RELATIONSHIP	AGE	BIRTHPLACE	
Miller, Maida	W	41	Indiana	
" Asher	S	10	Indiana	
" Jack	S	34/12	Indiana	

[illegible]

M450

INDIANA

Miller, Chester
(INDIVIDUAL)

VOL. 21 C.D. [illegible]

SHEET 6 LINE [illegible]

W 12 Indiana
(TOWNSHIP) (AGE) (INTERVIEWED) (INTERVIEWER)

Franklin
(COUNTY)

(CITY) (STREET) (HOUSE NO.)

INTERVIEWED WITH Cooper, Henry

RELATIONSHIP TO ABOVE Boarder

REMARKS

M x 60

INDIANA

Miller, Chester
(HEAD OF FAMILY)

VOL. 116 2 0 2 5 h

SHEET 3 LINE 22

W 36 Indiana
(AGE) (BIRTHPLACE) (CITIZENSHIP)

Wells
(COUNTY)

(CITY) (STREET) (HOUSE NO.)

OTHER MEMBERS OF FAMILY

NAME	RELATIONSHIP	AGE	BIRTHPLACE	
Miller, Elsie	W	32	Indiana	
— Russel	S	12	Indiana	
— Mayme	D	10	Indiana	
— Marian	D	9	Indiana	

1910 CENSUS OFFICE
DEPARTMENT OF COMMERCE
BUREAU OF THE CENSUS

U. S. GOVERNMENT PRINTING OFFICE

M 468

INDIANA

Miller, Chester
(HEAD OF FAMILY)

VOL. 39 E.D. 87

SHEET 4 LINE 5

W (COLOR) 25 (AGE) Indiana (BIRTHPLACE) (CITIZENSHIP)

Jackson (COUNTY)

(CITY) (STREET) (HOUSE NO.)

OTHER MEMBERS OF FAMILY

NAME	RELATIONSHIP	AGE	BIRTHPLACE	[illegible]
Miller, Bertha	W	22	Indiana	
- Delores L	D	1 9/12	Indiana	

[illegible]

M 160

INDIANA

Miller, Chester
(INDIVIDUAL)

VOL. 99 E.D. [illegible]

SHEET 3 LINE [illegible]

W 4 9/12 Indiana
(SEX) (AGE) (BIRTHPLACE) (MONTHLY)

Tippecanoe
(COUNTY)

(CITY) (STREET) (HOUSE NO.)

ENUMERATED WITH Seaman, William

RELATIONSHIP TO ABOVE Stepson

REMARKS

TR 460

INDIANA

Miller, Chester
(HEAD OF FAMILY)

VOL. 25 E.D. [illegible]

SHEET 8 LINE [illegible]

W 35 Michigan
(RELATIONSHIP) (BIRTHPLACE) (CITIZENSHIP)

[illegible]

Elkhart Kran 15[illegible]
(CITY) (STREET) (ENTRY NO.)

OTHER MEMBERS OF FAMILY

NAME	RELATIONSHIP	AGE	BIRTHPLACE	[illegible]
Miller, Maud	W	35	Michigan	
— Ruth	D	11	Indiana	
— Evelyn	D	10	Indiana	

Miller, Chester

INDIANA

VOL. 60 E.D. 143

SHEET 8 LINE 21

W 36 Ohio

Madison

Lapel Railroad

OTHER MEMBERS OF FAMILY

NAME	RELATIONSHIP	AGE	BIRTHPLACE
Miller, Flora	W	33	Ohio

No. 460

INDIANA

Miller, Chester
(HEAD OF FAMILY)

VOL. 69 E.D. 168

SHEET 1 LINE 39

W 37 Pennsylvania
(COLOR) (AGE) (BIRTHPLACE) (CITIZENSHIP)

Marion
(COUNTY)

Indianapolis Parkview Ave. 234
(CITY) (STREET) (HOUSE NO.)

OTHER MEMBERS OF FAMILY

NAME	RELATIONSHIP	AGE	BIRTHPLACE	CITIZENSHIP
Miller, Anna	W	35	Ohio	
— Marcellina	D	12	Ohio	
— Chester Jr.	S	3 2/12	Pennsylvania	
and 3 Roomers				

1920 CENSUS—INDEX
[illegible]
[illegible]

Aids
[illegible]

M 460

INDIANA

Mallory Chester A.

VOL. 19 C.R. [illegible]

SHEET 17 LINE 10

W 19 Indiana

Floyd

New Albany Oak

ENUMERATED WITH Mallory Mary E

RELATIONSHIP TO ABOVE Grandson

REMARKS

M 460

INDIANA

Miller Chester A

(HEAD OF FAMILY)

VOL. 66 [illegible]

SHEET 2 LINE 7

W (COLOR) 26 (AGE) Indiana (DISTRIBUTION) (INTRODUCTION)

Marion (COUNTY)

Indianapolis (CITY) N. Meridian (STREET) [illegible]

OTHER MEMBERS OF FAMILY [illegible]

NAME	RELATIONSHIP	AGE	BIRTHPLACE	[illegible]
Miller, Avis L	W	23	Indiana	

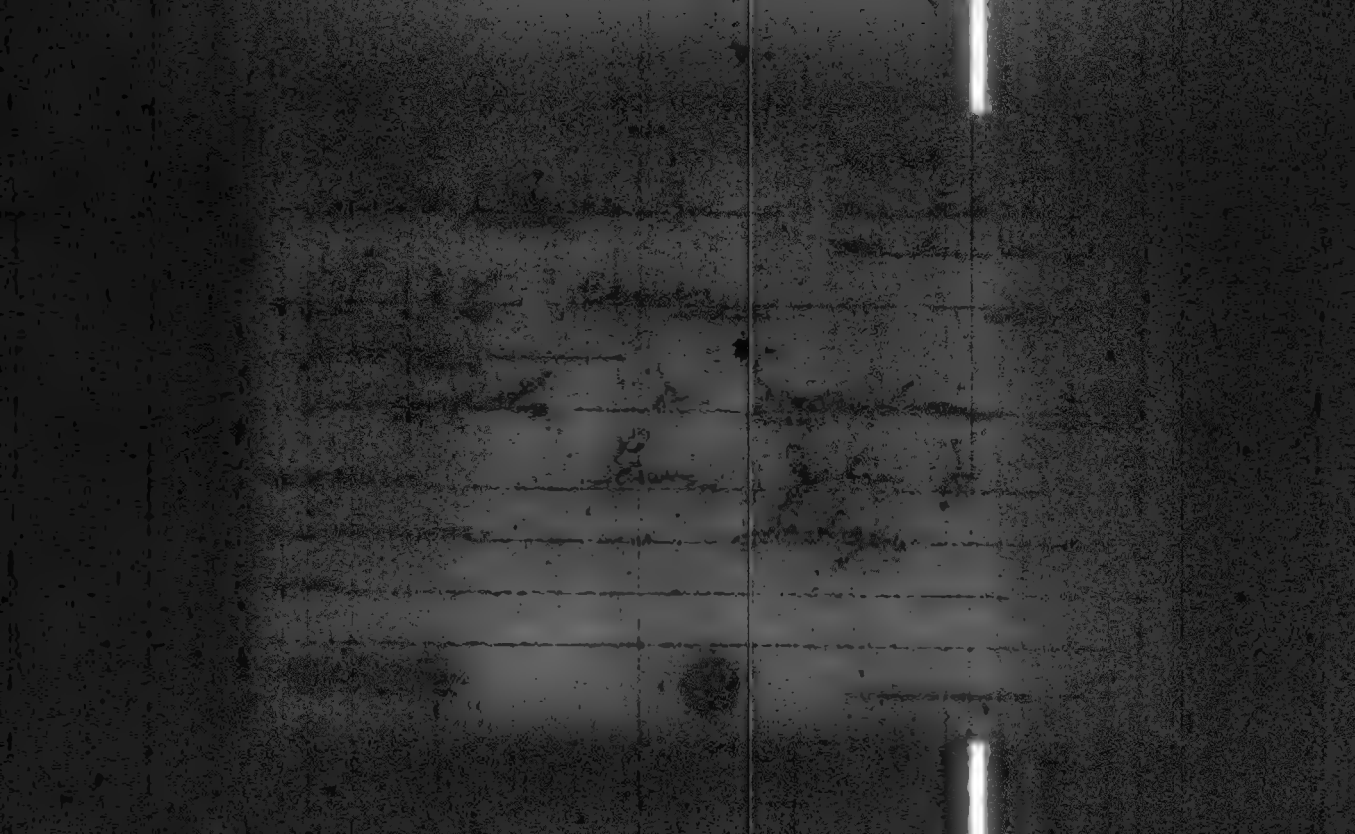

9400

INDIANA

Miller, Chester A. (HEAD OF FAMILY)

VOL. 42 E.D. [illegible]

SHEET 1 LINE 2[illegible]

W (COLOR) 53 (AGE) Ohio (BIRTHPLACE) (CITIZENSHIP)

Jay (COUNTY)

Portland (CITY) Water (STREET) 23[illegible] (HOUSE NO.)

OTHER MEMBERS OF FAMILY

NAME	RELATIONSHIP	AGE	BIRTHPLACE	[illegible]
Miller, Mattie	W	48	Indiana	
" Benjamin	S	13	Indiana	

1920 CENSUS—INDEX
DEPARTMENT OF COMMERCE
BUREAU OF THE CENSUS

[illegible]

M 260

Miller, Chester C

(HEAD OF FAMILY)

INDIANA

VOL. 18 E.D. 17

SHEET 4 LINE 36

W (COLOR) 30 (AGE) Indiana (BIRTHPLACE) (CITIZENSHIP)

Floyd (COUNTY)

(CITY) (STREET) (HOUSE NO.)

OTHER MEMBERS OF FAMILY

NAME	RELATIONSHIP	AGE	BIRTHPLACE	CITIZENSHIP
Miller, Minnie L	W	25	North Carolina	

1920 CENSUS—INDEX
DEPARTMENT OF COMMERCE
BUREAU OF THE CENSUS

U. S. GOVERNMENT PRINTING OFFICE

Miller

Miller, Chester D

(HEAD OF FAMILY)

INDIANA

VOL. 100 E.D. 165

SHEET 7 LINE 53

W 43 Indiana

(COLOR) (AGE) (BIRTHPLACE) (CITIZENSHIP)

Spencer

La Fayette S 3rd 2

(CITY) (STREET) (HOUSE)

OTHER MEMBERS OF FAMILY

NAME	RELATIONSHIP	AGE	BIRTHPLACE	[illegible]
Miller, Mary E	W	38	Indiana	
— Russell J	S	18	Indiana	

1920 CENSUS INDEX
DEPARTMENT OF COMMERCE
[illegible]

U.S. GOVERNMENT PRINTING OFFICE

M 460

Miller, Chester E.
(HEAD OF FAMILY)

INDIANA

VOL. 86 E.D. 210

SHEET 16 LINE 43

W. 55 Illinois
(COLOR) (AGE) (BIRTHPLACE) (CITIZENSHIP)

St. Joseph
(COUNTY)

Mishawaka West Grove 319
(CITY) (STREET) (HOUSE NO.)

OTHER MEMBERS OF FAMILY

NAME	RELATIONSHIP	AGE	BIRTHPLACE	CITIZENSHIP
Miller, Louise	W.	45	Ohio	

1930 CENSUS—INDEX
DEPARTMENT OF COMMERCE
BUREAU OF THE CENSUS

U.S. GOVERNMENT PRINTING OFFICE

N 460

Miller, Chester J
(HEAD OF FAMILY)

INDIANA

VOL. 41 E.D. 23

SHEET 15 LINE 64

W (COLOR) 24 (AGE) Indiana (BIRTHPLACE) (CITIZENSHIP)

Jasper

Reinschaer (CITY) W. Franklin (STREET) 929 (HOUSE NO.)

OTHER MEMBERS OF FAMILY

NAME	RELATIONSHIP	AGE	BIRTHPLACE	CITIZENSHIP
Miller, Pearl E	W	24	Indiana	
— Ruth Elizabeth	D	0/12	Indiana	

1920 CENSUS—INDEX
DEPARTMENT OF COMMERCE
BUREAU OF THE CENSUS

A-40

M 460

Miller Chester L
(HEAD OF FAMILY)

INDIANA

VOL. 7 E.D. [illegible]

SHEET 7 LINE [illegible]

W 29 Indiana
(RACE) (AGE) (BIRTHPLACE) (CITIZENSHIP)

[illegible]

Earl [illegible] Main
(CITY) (STREET) (HOUSE NO.)

OTHER MEMBERS OF FAMILY

NAME	RELATIONSHIP	AGE	BIRTHPLACE	[illegible]
Miller Francis V	W	24	Illinois	
— Donald C	S	5	Indiana	

[illegible]
DEPARTMENT OF [illegible]
BUREAU OF THE CENSUS

A-[illegible]

U.S. GOVERNMENT PRINTING OFFICE

M [illegible]

INDIANA

Miller, Chester L. (HEAD OF FAMILY)

VOL. 8 E.D. 2[illegible]

SHEET 3 LINE 9 9

W (COLOR) 37 (AGE) Indiana (BIRTHPLACE) (CITIZENSHIP)

Boone (COUNTY)

Thorntown (CITY) Church (STREET) [illegible] (COLUMBIA)

OTHER MEMBERS OF FAMILY

NAME	RELATIONSHIP	AGE	BIRTHPLACE	[illegible]
Miller, Carrie	W	37	Indiana	
— Howard	S	15	Indiana	
— Robert	S	13	Indiana	
— Roy	S	9	Indiana	
— Everett	S	6	Indiana	

1920 CENSUS INDEX
DEPARTMENT OF COMMERCE
BUREAU OF THE CENSUS

U.S. GOVERNMENT PRINTING OFFICE

M 4[illegible]

INDIANA

Miller Chester L
(HEAD OF FAMILY)

VOL. 106 E.D. 19[illegible]

SHEET 3 LINE [illegible]

W 25 Indiana
(COLOR) (AGE) (BIRTHPLACE) (CITIZENSHIP)

[illegible]
(TENANT)

Wabash Maine 57[illegible]
(CITY) (STREET) (STATE)

OTHER MEMBERS OF FAMILY

NAME	RELATIONSHIP	AGE	BIRTHPLACE	CITIZENSHIP
Miller Lucy M	W	31	Indiana	
— Paul L	S	4 1/2	Indiana	
— Dora M	D	2 3/4	Indiana	

1910 CENSUS-INDEX
DEPARTMENT OF COMMERCE
BUREAU OF THE CENSUS

A-10

U.S. GOVERNMENT PRINTING OFFICE

M 460

INDIANA

Miller Chester M. (HEAD OF FAMILY)

VOL. 69 E.D. 106

SHEET 1 LINE 56

W (COLOR) 53 (AGE) Illinois (BIRTHPLACE) (CITIZENSHIP)

Marion (COUNTY)

Indianapolis (CITY) Market (STREET) N.P. (HOUSE NO.)

OTHER MEMBERS OF FAMILY

NAME	RELATIONSHIP	AGE	BIRTHPLACE	CITIZENSHIP
Miller, Effie	W	30	Illinois	
Lucile	D	12	Missouri	

1935 [illegible]
DEPARTMENT OF COMMERCE
BUREAU OF THE CENSUS

U. S. GOVERNMENT PRINTING OFFICE

M 460

INDIANA

Miller, Chester M
(HEAD OF FAMILY)

VOL. 79 E.D. 139

SHEET 4 LINE 7

U.S. 25 Indiana
(INDIAN) (AGE) (BIRTHPLACE) (CITIZENSHIP)

Noble
(COUNTY)

(CITY) (STREET) (HOUSE NO.)

OTHER MEMBERS OF FAMILY

NAME	RELATIONSHIP	AGE	BIRTHPLACE	[illegible]
Miller, Sadie E.	W.	2[illegible]	Illinois	
— George	S.	4 3/12	Illinois	
— LeRoy	S.	3 3/12	Indiana	

[illegible]

U. S. GOVERNMENT PRINTING OFFICE

m 460

INDIANA

Miller, Chester R

VOL. 31 P.M. 51

SHEET 6 LINE 15

W 1 3/4 Indiana

Same

ORDERATED WITH Hunsbrook Steve

RELATIONSHIP TO ABOVE Grand Son

REMARKS

INDIANA

Miller, Chester W. (HEAD OF FAMILY) VOL. 35 SHEET 7

W. 39 Indiana (BIRTHPLACE)

Huntington (COUNTY)

CITY (STREET)

OTHER MEMBERS OF FAMILY

NAME	RELATION	AGE	BIRTHPLACE
Miller, Iva	W	37	Indiana
Miller, Crystal	D	15	Indiana
Miller, Mark	S	9	Indiana

M-460

INDIANA

Miller, Chloe
(INDIVIDUAL)

VOL. 4 ROLL [illegible]

SHEET 24 LINE [illegible]

24 (CHECK) 17 (AGE) Indiana (OCCUPATION) (BIRTHPLACE)

[illegible]
(MARITAL)

[illegible] (AGE) East Pontiac (OCCUPATION) [illegible]

RECOMMENDED WITH Miller, Stephen

RELATIONSHIP TO ABOVE Daughter-in-Law

REMARKS

M/CO

INDIANA

Miller, Chloe

VOL. 49 E.D. [illegible]

SHEET 9

[illegible] [illegible] Indiana

Switzerland

INTERVIEWED WITH Gilbert, Mary

RELATIONSHIP TO ABOVE Mother in Law

OTHERS

M460

INDIANA

Miller, Chris
(HEAD OF FAMILY)

VOL. 47 E.D. 136

SHEET 8 LINE 93

W 72 Germany 1850 [illegible]
(COLOR) (AGE) (BIRTHPLACE) (CITIZENSHIP)

Knox
(COUNTY)

— — —
(CITY) (STREET) (HOUSE NO.)

OTHER MEMBERS OF FAMILY

NAME	RELATIONSHIP	AGE	BIRTHPLACE	[illegible]
Miller, Anna	W	69	Germany	[illegible]
— Charley	S	42	Indiana	
— Minnie	D	36	Indiana	

[illegible]

[illegible]

M 460

Miller, Chris

(HEAD OF FAMILY)

INDIANA

VOL. 22 E.D. 89

SHEET 6 LINE 76

W 44 Indiana

(COLOR) (AGE) (BIRTHPLACE) (CITIZENSHIP)

De Kalb

(COUNTY)

(CITY) (STREET) (HOUSE NO.)

OTHER MEMBERS OF FAMILY

NAME	RELATIONSHIP	AGE	BIRTHPLACE	[illegible]
Miller, Emma	W	42	Indiana	
— Fred	D	22	Indiana	
— Willard	S	9	Indiana	

1920 CENSUS BLANK
DEPARTMENT OF COMMERCE
BUREAU OF THE CENSUS

U.S. GOVERNMENT PRINTING OFFICE

INDIANA

Miller Chas

VOL. 43 E.D. 102

SHEET 9 LINE 16

W 49 Pennsylvania

Miami

ENUMERATED WITH Baker Otto

RELATIONSHIP TO ABOVE Boarder

REMARKS

No 460

INDIANA

Miller, Chris. C
(HEAD OF FAMILY)

VOL. 107 S. D. [illegible]

SHEET 6 LINE [illegible]

W 26 Indiana
(COLOR) (AGE) (BIRTHPLACE) (CITIZENSHIP)

Warren
(COUNTY)

(CITY) (STREET) (HOUSE NO.)

OTHER MEMBERS OF FAMILY

NAME	RELATIONSHIP	AGE	BIRTHPLACE	[illegible]
Miller, Bettie C	W	30	Illinois	
— Luge	D	3 11/12	Illinois	
— Charles	S	2 7/12	Indiana	
— Ruth C	D	1 9/12	Indiana	

M 460

INDIANA

Miller, Chris J
(HEAD OF FAMILY)

VOL. 55 E.D. 1-5

SHEET 2 LINE 55

W (COLOR) 57 (AGE) Indiana (BIRTHPLACE) (CITIZENSHIP)

La Porte (COUNTY)

La Porte (CITY) 9 (STREET) 515 (HOUSE NO.)

OTHER MEMBERS OF FAMILY

NAME	RELATIONSHIP	AGE	BIRTHPLACE	CITIZENSHIP
Miller, Mathilda C	W	58	Indiana	
— Lillian	D	26	Indiana	
— Arthur A	S	25	Indiana	
— Julius F	S	22	Indiana	
— Elenora M	D	19	Indiana	

1920 CENSUS—POPULATION
DEPARTMENT OF COMMERCE
BUREAU OF THE CENSUS

U.S. GOVERNMENT PRINTING OFFICE

M 160

Miller, Christ
(HEAD OF FAMILY)

INDIANA
VOL. 22 E.D. 82
SHEET 5 LINE 32

W 58 Indiana
(SEX) (AGE) (BIRTHPLACE)

Harrison
(COUNTY)

(CITY) (STREET) (HOUSE NO.)

OTHER MEMBERS OF FAMILY

NAME	RELATION-SHIP	AGE	BIRTHPLACE	CITIZEN OF
Miller Augusta	W.	58	Indiana	
— Edward C	S	19	Indiana	
— Laurence H	S	11	Indiana	
— Walter M	S	9	Indiana	

1900 CENSUS—HOME
DEPARTMENT OF COMMERCE
BUREAU OF THE CENSUS

A40
U.S. GOVERNMENT PRINTING OFFICE

M 460

INDIANA

Mueller, Christ
(HEAD OF FAMILY)

VOL. 101 E.D. 103

SHEET 1 LINE 3

W 49 Indiana
(COLOR) (AGE) (BIRTHPLACE) (CITIZENSHIP)

Vanderburgh
(COUNTY)

Evansville Kentucky 1823
(CITY) (STREET) (HOUSE NO.)

OTHER MEMBERS OF FAMILY

ave

NAME	RELATIONSHIP	AGE	BIRTHPLACE	[illegible]
Mueller, Meta	W	48	Indiana	
" Martin	S	14	Indiana	

1910 CENSUS INDEX
DEPARTMENT OF COMMERCE
BUREAU OF THE CENSUS

A-13

No 460

INDIANA

Miller, Christ (HEAD OF FAMILY) VOL. 3 E.D. 71

SHEET 1 LINE 69

W (RACE) 35 (AGE) Indiana (BIRTHPLACE) (CITIZENSHIP)

Dillon (TOWNSHIP)

Fort Wayne (CITY) East Lewis (STREET) 712 (HOUSE NO.)

OTHER MEMBERS OF FAMILY

NAME	RELATIONSHIP	AGE	BIRTHPLACE	[illegible]
Miller, Minnie	W	26	Iowa	
—— Amelia	D	5	So Dakota	
—— Alma	D	3 4/12	So Dakota	
—— Louisa	M	62	Germany	Na

1920 [illegible]

A-10

U.S. GOVERNMENT PRINTING OFFICE

No 460

Milley Christ

INDIANA

VOL. 2 E.D. 5

SHEET 7 LINE 74

W 40 Indiana

Allen

Fort Wayne Dawson

INDICATED WITH Koeneman John

RELATIONSHIP TO ABOVE Son in Law

REMARKS

INDIANA

Miller, Christ
HEAD OF FAMILY

VOL. 43 E.D. 175

SHEET 4 LINE 31

W 65 Virginia
Madison

OTHER MEMBERS OF FAMILY

NAME	RELATION TO HEAD OF FAMILY	AGE	BIRTHPLACE
Miller, Louisa	W	65	Indiana

INDIANA

Miller, Christ B
(HEAD OF FAMILY)

VOL. 2 E.D. [illegible]

SHEET 2 LINE [illegible]

W 37 Indiana
(COLOR) (AGE) (BIRTHPLACE) (CITIZENSHIP)

[illegible]

[illegible]
(CITY) (STREET) (HOUSE NO.)

OTHER MEMBERS OF FAMILY

NAME	RELATIONSHIP	AGE	BIRTHPLACE	
Miller, Hanna E.	W	35	Indiana	
— Lucile K	D	14	Indiana	

M 460

Miller Christ H

HEAD OF FAMILY

INDIANA

VOL. 18 E.D. [illegible]

SHEET 2 LINE 37

W 58 Indiana

(COLOR) (AGE) (BIRTHPLACE) (CITIZENSHIP)

Dearborn

(COUNTY)

(CITY) (STREET) (HOUSE NO.)

OTHER MEMBERS OF FAMILY

NAME	RELATIONSHIP	AGE	BIRTHPLACE	
Bring Alone				

M460

INDIANA

Miller Christain
(HEAD OF FAMILY)

VOL. 16 E.D. [illegible]

SHEET 6 LINE [illegible]

W 29 Pennsylvania
(STATE OR COUNTRY)

Clinton
(COUNTY)

(CITY)

(STREET)

(OTHER MEMBERS OF FAMILY)

NAME	RELATION	AGE	BIRTHPLACE
Miller Jane	W	25	Pennsylvania
— Arthur	S.J.	20	Indiana

M 460

Miller, Christen P
(HEAD OF FAMILY)

INDIANA

VOL. 82 E.D. 14[illegible]

SHEET 5 LINE 4[illegible]

W (RACE) 5[illegible] (AGE) Denmark (BIRTHPLACE) 1889 [illegible]

Porter (COUNTY)

Valparaiso (CITY) Garfield Ave (STREET) 3[illegible]

OTHER MEMBERS OF FAMILY

NAME	RELATIONSHIP	AGE	BIRTHPLACE	[illegible]
Miller, Ida M	W	42	Sweden	[illegible]
— Christen P	D	5	Indiana	

1920 CENSUS INDEX

M 460

Miller Christina

INDIANA

VOL. 10 [illegible]

SHEET 10 LINE 75

[illegible] [illegible] Illinois [illegible]

Vanderburg

Evansville Talbot

ENUMERATED WITH Miller John

RELATIONSHIP TO ABOVE Mother

REMARKS

M 460

STATE INDIANA

Miller, Christine
(INDIVIDUAL)

VOL. 4 S.D. 2

SHEET 18 INC. 5

F 68 Germany 1854 [illegible]
(FEMALE) (AGE) (BIRTHLAND) (COMMENCED)

Allen
(COUNTY)

Fort Wayne Clay
(CITY) (STATE) (COUNTY)

INTEGRATED WITH Linker, Mary

RELATIONSHIP TO ABOVE Sister

REMARKS

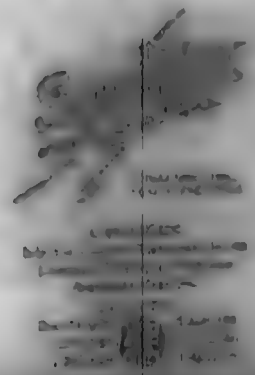

M 460

INDIANA

Moeller Christian Sr.
(HEAD OF FAMILY)

VOL. 71 E.D. [illegible]

SHEET 10 LINE 9

W (COLOR) 76 (AGE) Westphalia, Germany (BIRTHPLACE) 1868 Dec 1898 (CITIZENSHIP)

Marion (COUNTY)

Indianapolis (CITY) Prospect (STREET) 912 (HOUSE NO.)

OTHER MEMBERS OF FAMILY

NAME	RELATIONSHIP	AGE	BIRTHPLACE	[illegible]
Moeller Elenora	W	71	Indiana	
– Christian F. Jr.	S	46	Indiana	
– Sophia	D	41	Indiana	
– Charles F	S	33	Indiana	
– William	S	31	Indiana	

[illegible]

[illegible]

INDIANA

Moeller, Christian (HEAD OF FAMILY) VOL. 3 E.D. [illegible]

SHEET 14 LINE [illegible]

W (COLOR) [illegible] (AGE) Indiana (BIRTHPLACE) (CITIZENSHIP)

Allen (COUNTY)

Fort Wayne (CITY) Madison (STREET) [illegible] (HOUSE NO.)

OTHER MEMBERS OF FAMILY

NAME	RELATIONSHIP	AGE	BIRTHPLACE	[illegible]
Moeller, Minnie	W	56	Indiana	
— Elenore	D	20	Indiana	
Fockemeyer, Viola	Ad. D	11	Indiana	

1920 CENSUS—INDEX
DEPARTMENT OF COMMERCE
BUREAU OF THE CENSUS

U. S. GOVERNMENT PRINTING OFFICE

INDIANA

Miller, Christian (HEAD OF FAMILY) VOL. 24 E.D. 30

SHEET 2 LINE 26

W 29 (AGE) Indiana (BIRTHPLACE) (NEWSPAPER)

Elkhart (COUNTY)

(CITY) (STREET) (HOUSE NO.)

OTHER MEMBERS OF FAMILY

NAME	RELATIONSHIP	AGE	BIRTHPLACE	[illegible]
Miller, Katie	W	26	Ohio	

1920 CENSUS INDEX
DEPARTMENT OF COMMERCE
BUREAU OF THE CENSUS

U. S. GOVERNMENT PRINTING OFFICE

M 460

INDIANA

Miller, Christian
(HEAD OF FAMILY)

VOL. 82 E.D. 152

SHEET 6 LINE 26

W 62 Indiana
(COLOR) (AGE) (BIRTHPLACE) (CITIZENSHIP)

Porter
(COUNTY)

(CITY) (STREET) (HOUSE NO.)

OTHER MEMBERS OF FAMILY

NAME	RELATIONSHIP	AGE	BIRTHPLACE	[illegible]
Leo Crisman	O	14	Indiana	
Annie L. Miller	SD	24	Indiana	

1420 CENSUS—INDEX
[illegible]

A-1a

U.S. GOVERNMENT PRINTING OFFICE

M 460

INDIANA

Miller, Christian
(HEAD OF FAMILY)

VOL. 82 E.D. 146

SHEET 4 LINE 52

W (COLOR) 24 (AGE) Norway (BIRTHPLACE) -NR- (CITIZENSHIP)

Porter (COUNTY)

Valparaiso (CITY) NR (STREET) 759 (HOUSE NO.)

OTHER MEMBERS OF FAMILY

NAME	RELATIONSHIP	AGE	BIRTHPLACE	CITIZENSHIP
Miller, Mercy M.	W	23	Indiana	

1920 CENSUS—INDEX
COMPLETION OF CONSENSUS
[illegible]

A-1B
[illegible]

M460

INDIANA

Miller Christian (HEAD OF FAMILY) VOL. 72 E.D. 2[illegible]

SHEET 7 LINE 11

W (COLOR) 37 (AGE) Ohio (BIRTHPLACE) (CITIZENSHIP)

Marion (COUNTY)

Indianapolis (CITY) Jones (STREET) 192[illegible] (HOUSE NO.)

OTHER MEMBERS OF FAMILY

NAME	RELATIONSHIP	AGE	BIRTHPLACE	[illegible]
Miller, Bertha M	W	34	Ohio	
— Elmer G	S	11	Indiana	
— Dorothy F	D	10	Indiana	

1920 CENSUS—INDEX
DEPARTMENT OF COMMERCE
BUREAU OF THE CENSUS

U.S. GOVERNMENT PRINTING OFFICE

M 460

Miller, Christian
(HEAD OF FAMILY)

INDIANA

VOL. 47 E.D. 140

SHEET 8 LINE 62

W 63 Ohio
(COLOR) (AGE) (BIRTHPLACE) (CITIZENSHIP)

La Grange
(COUNTY)

Topeka
(CITY) (STREET) (HOUSE NO.)

OTHER MEMBERS OF FAMILY

NAME	RELATIONSHIP	AGE	BIRTHPLACE	[illegible]
Miller, Barbara	W	57	Ohio	

1900 CENSUS INDEX
DEPARTMENT OF COMMERCE
BUREAU OF THE CENSUS

A-1a

M 460

INDIANA

Miller, Christian D.
(HEAD OF FAMILY)

VOL. 16 E. D. 6-2

SHEET 2 LINE 26

W 62 Indiana
(COLOR) (AGE) (BIRTHPLACE) (CITIZENSHIP)

Clinton
(COUNTY)

(CITY) (STREET) (HOUSE NO.)

OTHER MEMBERS OF FAMILY

NAME	RELATIONSHIP	AGE	BIRTHPLACE	[illegible]

living alone

1935 [illegible]
[illegible]
[illegible]

[illegible]

M-460

Miller, Christian D.
(HEAD OF FAMILY)

INDIANA

VOL. 40 E.D. 86

SHEET 3 LINE 46

W. (COLOR) 62 (AGE) Indiana (BIRTHPLACE) (CITIZENSHIP)

Kosciusko (COUNTY)

(CITY) (STREET) (HOUSE NO.)

(OTHER MEMBERS OF FAMILY)

NAME	RELATIONSHIP	AGE	BIRTHPLACE	[illegible]
Miller, Martha	W	57	Indiana	
— Clarence	S	29	Indiana	
— Florence	D L	26	Indiana	

1920 CENSUS—INDEX
DEPARTMENT OF COMMERCE
BUREAU OF THE CENSUS

A-1a

M 460

INDIANA

Miller, Christian F.

VOL. 2 E.D. [illegible]

SHEET 4 LINE 10

W 29 Indiana

Allen

Fort Wayne W Wayne 3[illegible]

ENUMERATED WITH Ault, Hattie A.

RELATIONSHIP TO ABOVE Boarder

REMARKS

[illegible]

M460

Miller, Christian F.
HEAD OF FAMILY

INDIANA

VOL. 86 E.D. 162

SHEET 8 LINE 16

W (COLOR) 48 (AGE) Indiana (BIRTHPLACE) (CITIZENSHIP)

Perry (COUNTY)

(CITY) (STREET) (HOUSE NO.)

OTHER MEMBERS OF FAMILY

NAME	RELATIONSHIP	AGE	BIRTHPLACE	[illegible]
Miller, Lula G.	W	49	Kentucky	
— Mary M.	D	6	Indiana	
— Josephine	M	70	France	[illegible]

1900 CENSUS—INDEX
DEPARTMENT OF COMMERCE
BUREAU OF THE CENSUS

U.S. GOVERNMENT PRINTING OFFICE

M 460

Miller, Christian H.
(HEAD OF FAMILY)

INDIANA

VOL. 5 E.D. 16

SHEET 16. LINE 59

W (COLOR) 72 (AGE) Maryland (BIRTHPLACE) (CITIZENSHIP)

Allen (COUNTY)

Ft Wayne (CITY) Burgess (STREET) 1320 (HOUSE NO.)

OTHER MEMBERS OF FAMILY

NAME	RELATIONSHIP	AGE	BIRTHPLACE	CITIZENSHIP
Miller, Samantha A.	W	79	Ohio	

1920 CENSUS INDEX
DEPARTMENT OF COMMERCE
BUREAU OF THE CENSUS

U.S. GOVERNMENT PRINTING OFFICE

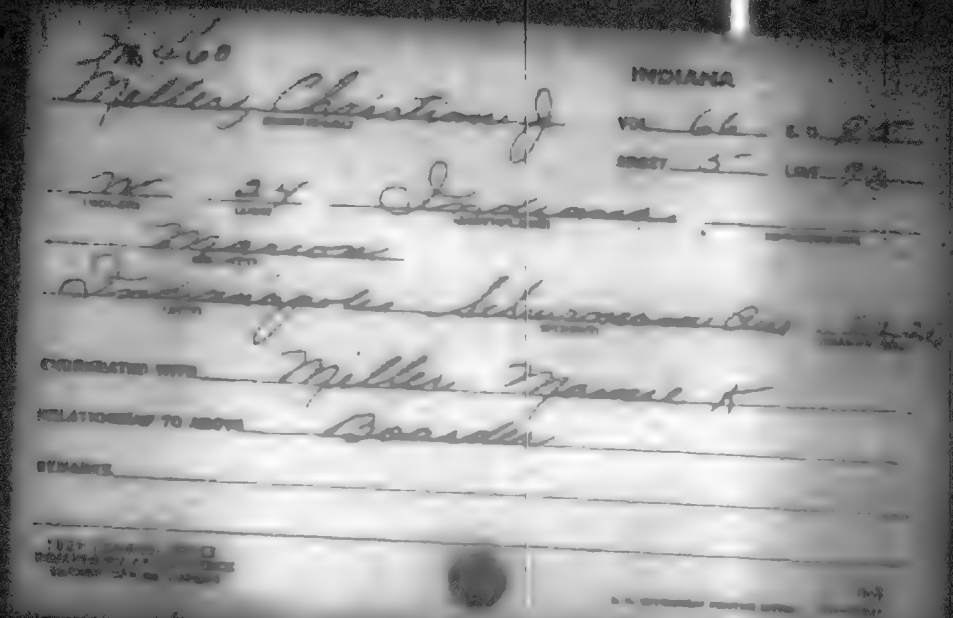

No. 460

Miller, Christian J

INDIANA

VOL. 66 E.D. 25

SHEET 5 LINE 72

W 24 Indiana

Marion

Indianapolis Schurmann Ave

CHARACTERISTIC WITH Miller Mamie K

RELATIONSHIP TO ABOVE Boarder

REMARKS

M460

INDIANA

Miller Christian M
HEAD OF FAMILY

VOL. 4 E.D. 87

SHEET 2 LINE 57

W 39 Indiana
SEX AGE BIRTHPLACE

Allen
COUNTY

Fort Wayne Antonsville
CITY TOWNSHIP

OTHER MEMBERS OF FAMILY

NAME	RELATIONSHIP	AGE	BIRTHPLACE
Miller Virginia	W	39	Ohio

1920 — THIRTEENTH CENSUS OF THE UNITED STATES TAKEN BY THE BUREAU OF THE CENSUS

U.S. GOVERNMENT PRINTING OFFICE

Age

M460

Miller, Christian P

(HEAD OF FAMILY)

INDIANA

VOL. 104 E.D. 180

SHEET 4 LINE 46

W 38 Indiana

(COLOR) (AGE) (BIRTHPLACE) (CITIZENSHIP)

Washington

(COUNTY)

(CITY) (STREET) (HOUSE NO.)

OTHER MEMBERS OF FAMILY

NAME	RELATIONSHIP	AGE	BIRTHPLACE	CITIZEN (Y)
Miller, Clara K	W	28	Indiana	
— Lela A	D	11	Indiana	
— Edna	D	4 9/12	Alabama	
— Tilla	D	3 9/12	Alabama	
— Albert	S	1 9/12	Indiana	

1920 LEAGUE ANNUAL DEPARTMENT OF COMMERCE BUREAU OF THE CENSUS #1 Sec #2

Miller, Christian P.

OTHER MEMBERS OF FAMILY—CONTINUED

NAME	RELATION-SHIP	AGE	BIRTHPLACE
Miller, Julius	S	7/12	Indiana
— Luisa	D	72	Germany

M 460

INDIANA

Miller Christian

HEAD OF FAMILY

VOL. 5 E.D. 63

SHEET 7 LINE 2

W 58 Germany 1899 Ka 1898

(RELATIONSHIP) (AGE) (BIRTHPLACE) (CITIZENSHIP)

Allen

Fort Wayne Bevel 2 38

(CITY) (STREET) (HOUSE NO.)

OTHER MEMBERS OF FAMILY

NAME	RELATIONSHIP	AGE	BIRTHPLACE	CITIZENSHIP
Miller, Matilda L	W	51	Indiana	
— George E	S	20	Indiana	
Lentz, Cris C.	W	36	Indiana	
— Allen G	S L	28	Indiana	
— Shirley J	G	4	Indiana	

[illegible]

M 460

Miller, Christian H.
(HEAD OF FAMILY)

INDIANA

VOL. 13 E.D. 56

SHEET 5 LINE 62

W (COLOR) 62 (AGE) Virginia (BIRTHPLACE) (CITIZENSHIP)

Cass (COUNTY)

(CITY) (STREET) (HOUSE NO.)

OTHER MEMBERS OF FAMILY

NAME	RELATIONSHIP	AGE	BIRTHPLACE	[illegible]
Miller, Carrie M.	W	50	Indiana	
— Alice E.	D	18	Indiana	

1900 CENSUS—DOCKS
COMMISSION OF INDIAN AFFAIRS
[illegible]

U.S. GOVERNMENT PRINTING OFFICE

M 460

Mueller, Christine
(HEAD OF FAMILY)

INDIANA

VOL. 88 E.D. 264

SHEET 10 LINE 93

W 69 Indiana
(COLOR) (AGE) (BIRTHPLACE) (CITIZENSHIP)

St Joseph
South Bend So. Carroll 1212
(CITY) (PARISH) (PRECINCT)

OTHER MEMBERS OF FAMILY

NAME	RELATIONSHIP	AGE	BIRTHPLACE	[illegible]
Mueller, Jean	S	35	Michigan	
— George	S	34	Indiana	

1911 CENSUS INDEX
DEPARTMENT OF COMMERCE
BUREAU OF THE CENSUS

A-10

27560

Miller, Christina

INDIANA

VOL. 52 E.D. 86

SHEET 6 LINE 72

No. 67 Indiana

Lake

ENUMERATED THIS Elbert George

RELATIONSHIP TO ABOVE Sister in Law

REMARKS

INDIANA

M 469

Wilson Christina

(HEAD OF FAMILY)

INDIANA

VOL. 109 E.D. [illegible]

SHEET [illegible] LINE [illegible]

[illegible] (MOTOR) [illegible] (AGE) [illegible] (BIRTHPLACE) [illegible] (CITIZENSHIP)

[illegible] (COUNTY)

[illegible] (CITY) [illegible] (STREET) [illegible] (COUNTY)

OTHER MEMBERS OF FAMILY

NAME	RELATIONSHIP	AGE	BIRTHPLACE
Wilson William H	S.L.	[illegible]	Indiana
— Katie	D	[illegible]	Indiana

[illegible]

[illegible]

INDIANA

Miller Christina (HEAD OF FAMILY)

VOL. 88 E.D. [illegible]

SHEET 4 LINE [illegible]

W (COLOR) 57 (AGE) Penn (BIRTHPLACE) (CITIZENSHIP)

Wf Joseph (COLOR)

South Bend (CITY) Cleveland Ave (STREET) [illegible] (HOUSE NO.)

OTHER MEMBERS OF FAMILY

NAME	RELATIONSHIP	AGE	BIRTHPLACE	[illegible]
Living				
alone				

[illegible]

M 460

Miller, Christine

INDIANA

VOL. 55 E.D. 12 I

SHEET 2 LINE 22

W 83 Germany 186[illegible]

La Porte

La Porte "B"

ENUMERATED WITH Kreidler, Catherine

RELATIONSHIP TO ABOVE Boarder

REMARKS

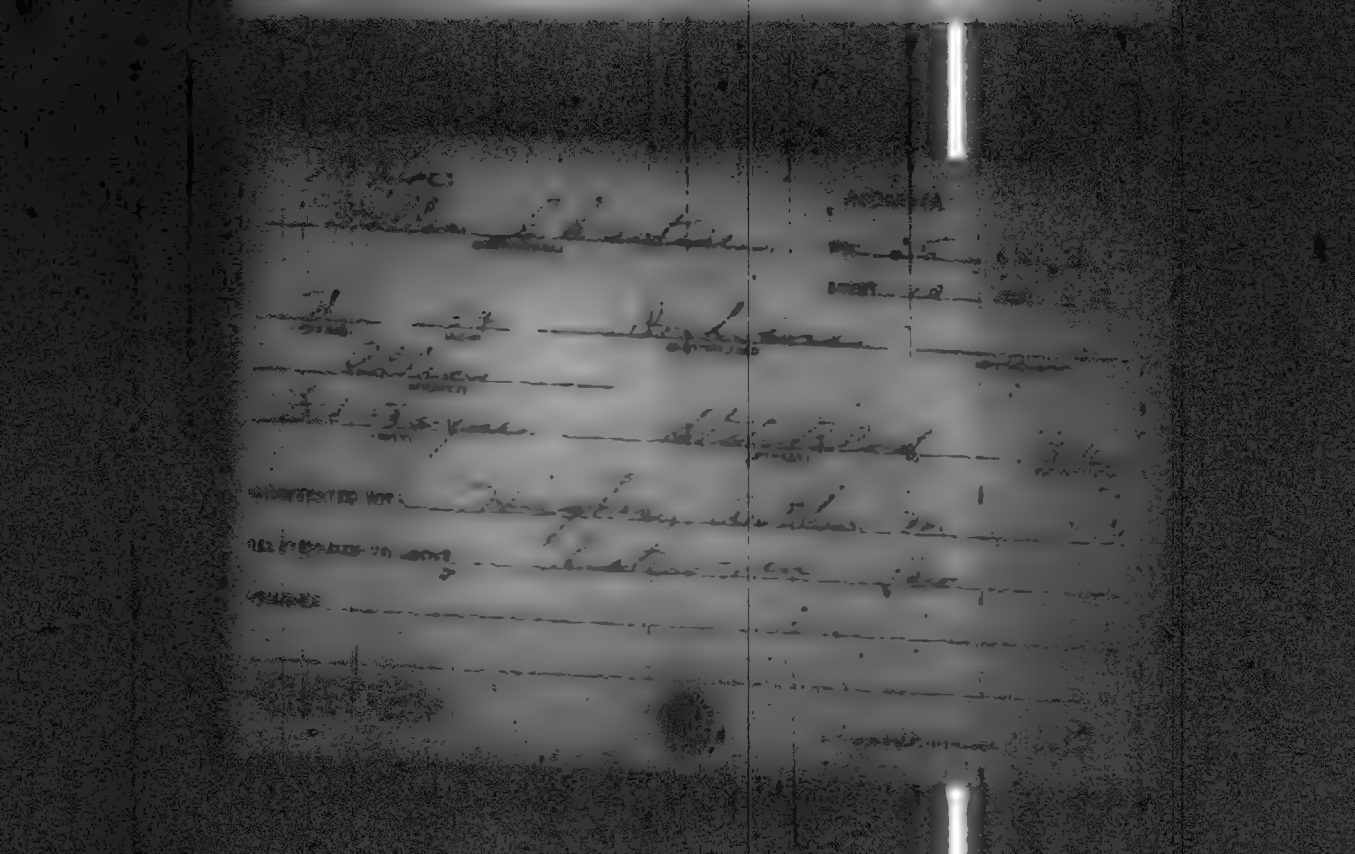

Mahler, Christopher
(HEAD OF FAMILY)

INDIANA

VOL. 98 E.D. [illegible]

SHEET 12 [illegible]

W (COLOR) 68 (AGE) Germany (BIRTHPLACE) 1878 [illegible]

Vigo (COUNTY)

Terre Haute (CITY) Saint (STREET) 1876 [illegible]

OTHER MEMBERS OF FAMILY

NAME	RELATIONSHIP	AGE	BIRTHPLACE
Mahler, Caroline	W	60	Indiana
Funck, Robert	S.S.	10	Indiana

[illegible]

U.S. GOVERNMENT PRINTING OFFICE

INDIANA

Miller, Christopher
HEAD OF FAMILY

VOL. 91 E.D. 77

SHEET 3 LINE 34

W 69 Indiana
COLOR MAN (BIRTHPLACE) (CITIZENSHIP)

Spencer
COUNTY

Rockport Lincoln 218
CITY DISTRICT CHANGE NO.

OTHER MEMBERS OF FAMILY

NAME	RELATIONSHIP	AGE	BIRTHPLACE	[illegible]
Miller, Lyda	W	46	Indiana	

1900 CENSUS—D-DCT
DEPARTMENT OF COMMERCE
BUREAU OF THE CENSUS

U.S. GOVERNMENT PRINTING OFFICE

Mohler Christopher

INDIANA

VOL. 42 E.D. [illegible]

SHEET 1 LINE [illegible]

W 66 Pennsylvania

Miami

OTHER MEMBERS OF FAMILY

NAME	RELATIONSHIP	AGE	BIRTHPLACE
Mohler, A. E.	W	64	Indiana

1900 CENSUS INDEX

M 460

Miller Cinda

(HEAD OF FAMILY)

INDIANA

VOL. 6 E.D. 12

SHEET 12 LINE 56

W 69 Indiana

(COLOR) (AGE) (BIRTHPLACE) (CITIZENSHIP)

Bartholomew

Clifford

(STREET) (HOUSE NO.)

OTHER MEMBERS OF FAMILY

NAME	RELATIONSHIP	AGE	BIRTHPLACE	CITIZENSHIP
Living alone				

1900 CENSUS INDEX
DEPARTMENT OF COMMERCE
BUREAU OF THE CENSUS

M.468

INDIANA

Miller, Claire

VOL. 24 P.D. 13

SHEET 9 LINE 19

W. 21 Indiana

Elkhart

Goshen N. Main

ENUMERATED WITH Whitehead, Charles

RELATIONSHIP TO ABOVE Son in Law

REMARKS

[illegible]

INDIANA

Miller, Claire L. VOL. 53 E.D. [illegible]

SHEET 11 LINE [illegible]

W 28 West Virginia

Lake

Gary Van Buren [illegible]

ENUMERATED WITH Johnson, Hannah

RELATIONSHIP TO ABOVE Lodger

REMARKS

M 860

INDIANA

Miller, Clara

VOL. 61 E.D. 12

SHEET 10 LINE 93

4 22 Indiana

Marion

INSURANCE WITH Miller, Henry A

RELATIONSHIP TO ABOVE Daughter-in-law

REMARKS

M460

INDIANA

Miller, Clara

VOL. 31 E.D. [illegible]

SHEET 1 LINE 2

W 55 Indiana

Howard

Kokomo E. Markland Ave

ASSOCIATED WITH Knipe, Thomas

RELATIONSHIP TO ABOVE Mother-in-law

MEMBER

M460

INDIANA

Miller, Clara
(HEAD OF FAMILY)

VOL. 33 E.D. [illegible]

SHEET 11 LINE [illegible]

W H Indiana
(COLOR) (AGE) (BIRTHPLACE) (CITIZENSHIP)

Hamilton
(COUNTY)

Noblesville South 10th 2 [illegible]
(CITY) (STREET) (HOUSE NO.)

OTHER MEMBERS OF FAMILY

NAME	RELATIONSHIP	AGE	BIRTHPLACE	[illegible]
Miller, Bessie Mae	D	19	Indiana	
— Wayne	S	10	Indiana	

1900 CENSUS INDEX
DEPARTMENT OF COMMERCE
BUREAU OF THE CENSUS

[illegible]
U. S. GOVERNMENT PRINTING OFFICE

M 460

Miller Clara

INDIANA

W 5' Indiana

Brown

Indianapolis Massachusetts Ave

ASSOCIATED WITH Miller, Morgan

RELATIONSHIP TO ADDYE Sister

REMARKS

1940

INDIANA

Miller, Elmer

[illegible]

[illegible]

[illegible]

INDIANA

Mabry, Clara

VOL. 53 E.D. [illegible]

SHEET 4 LINE [illegible]

W 43 Indiana

[illegible]

[illegible] Monroe

PROPERTIES WITH Waterston, Roy M.

RELATIONSHIP TO ABOVE Mother in law

REMARKS

INDIANA

Mueller, Clara

VOL. 69 E.D. [illegible]

SHEET 5 LINE [illegible]

[illegible] 32 Indiana

[illegible]

[illegible] Vermont

[illegible] Mueller, Carl [illegible]

[illegible] Daughter [illegible]

[illegible]

INDIANA

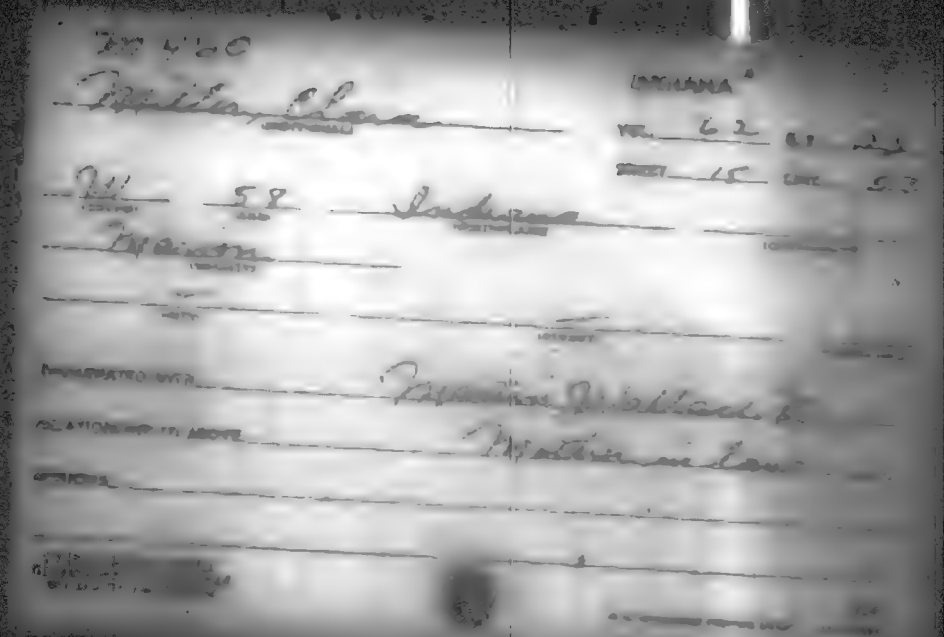

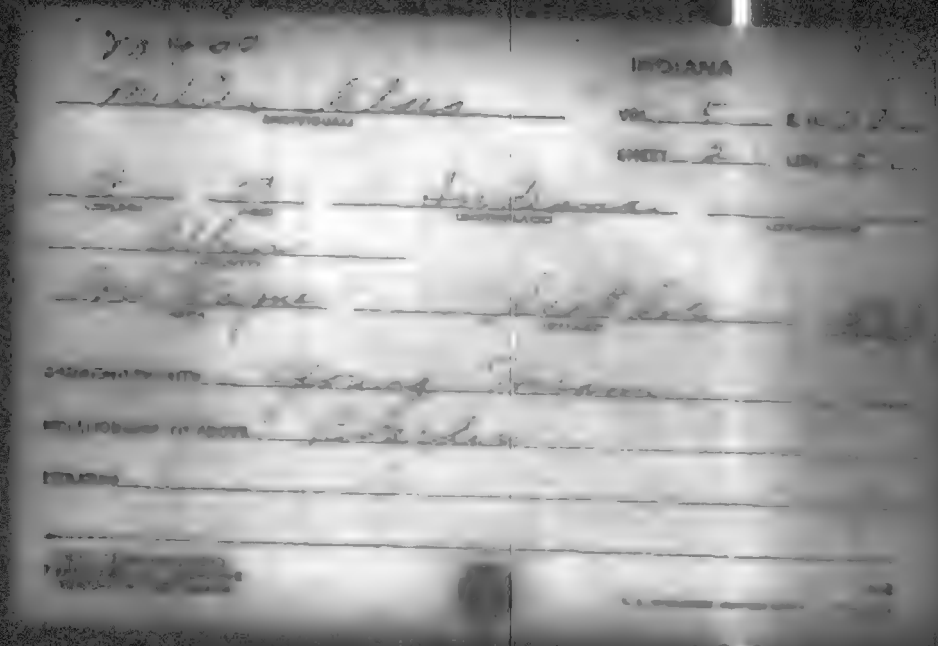

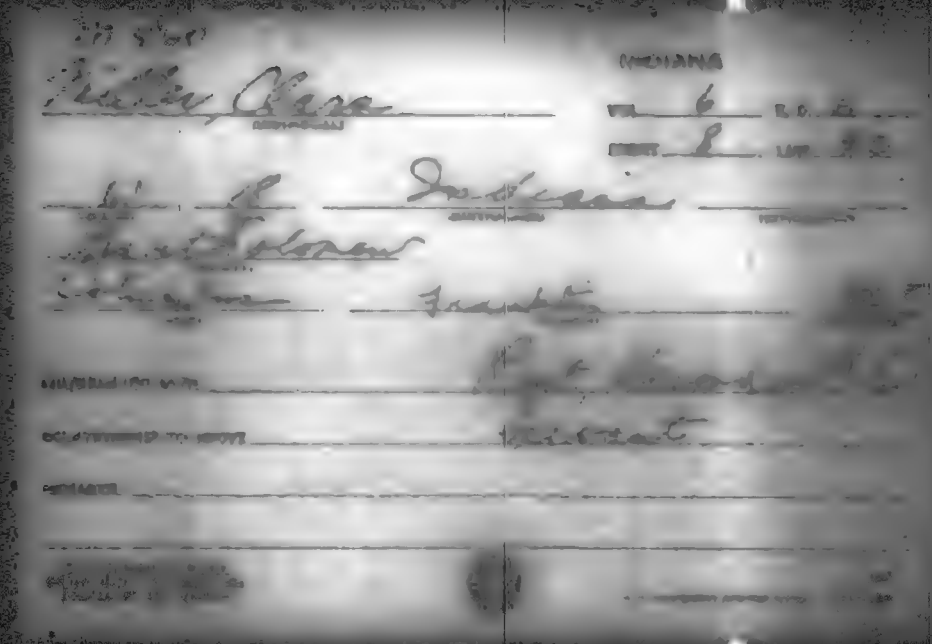

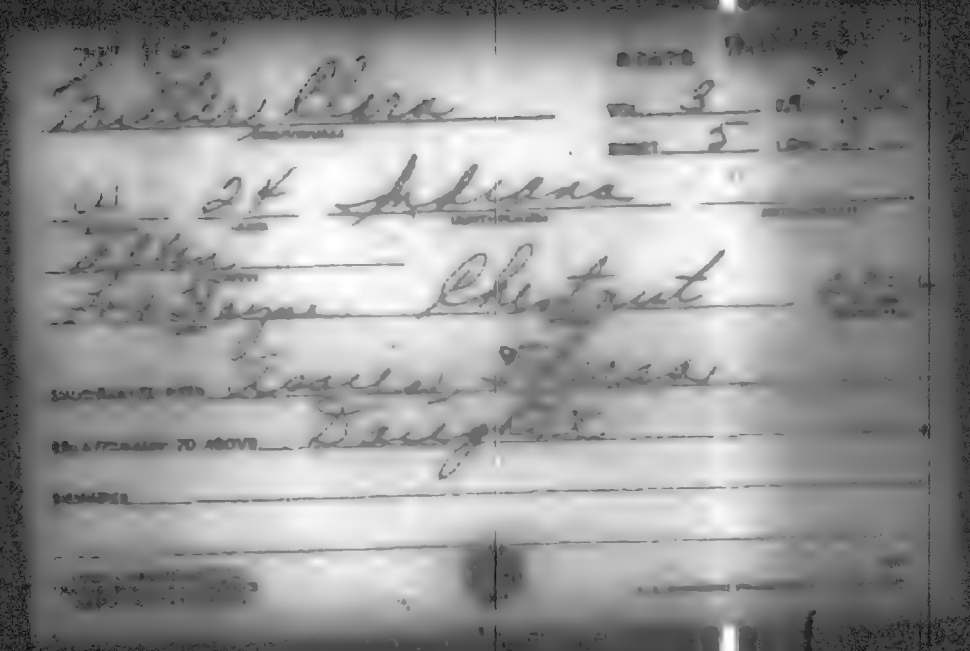

INDIANA

Mahler, Clara
(HEAD OF FAMILY)

VOL. 26 E.D. [illegible]

SHEET 7 LINE [illegible]

W 47 Indiana
(COLOR) (AGE) (BIRTHPLACE) (CITIZENSHIP)

Fulton
(COUNTY)

(CITY) (STREET) (STATE OR)

OTHER MEMBERS OF FAMILY

NAME	RELATIONSHIP	AGE	BIRTHPLACE
Mahler, Lester	S	27	Indiana
Florence	D	21	Indiana
Charlotte	D	11	Indiana

M 460

INDIANA

Miller, Clara
(HEAD OF FAMILY)

VOL. 25 E.D. [illegible]

SHEET 3 LINE 3

W. Y. Michigan
(PLACE) (CITY) (CIRCUIT) (INFORMATION)

Elkhart
(COUNTY)

Elkhart Garfield Ave. [illegible]
(CITY) (STREET) (INFORMATION)

OTHER MEMBERS OF FAMILY

NAME	RELATIONSHIP	AGE	BIRTHPLACE
Miller, Clark M.	D	16	Michigan
— Andrew	S	12	Michigan

M 760

INDIANA

Motley, Clara
(HEAD OF FAMILY)

VOL. 109 E.D. 16

SHEET 13 LINE 48

W 61 Ohio
(COLOR) (AGE) (BIRTHPLACE) (CITIZENSHIP)

Wayne
(COUNTY)

Richmond 5th 7th
(CITY) (STREET) (HOUSE NO.)

OTHER MEMBERS OF FAMILY

NAME	RELATIONSHIP	AGE	BIRTHPLACE	CITIZENSHIP
Motley, Clara C.	D	37	Ohio	
— Ada M.	D	23	Ohio	

[illegible]

[illegible]

M 460

INDIANA

Miller, Clara

VOL. 58 E.D. 19

SHEET 8 LINE 74

W 24 Ohio

Madison

Anderson Jefferson

ENUMERATED WITH Dalton, Maud

RELATIONSHIP TO ABOVE Boarder

OCCUPATION

M 460

INDIANA

Milroy, Clara

VOL. 421 C.S. [illegible]

SHEET 121 LINE [illegible]

H. 69 Ohio

Jay

Dunkirk East Washington

CHANGED WITH Stewart, Mary E.

RELATIONSHIP TO ABOVE Sister-in-Law

REMARKS

77460

INDIANA

Miller, Clara
(HEAD OF FAMILY)

VOL. 4 E.D. —

SHEET 5 LINE —

W 65 Ohio
(COLOR) (AGE) (BIRTHPLACE) (CITIZENSHIP)

Allen
(COUNTY)

Fort Wayne Barr 1191
(CITY) (STREET) (HOUSE NO.)

OTHER MEMBERS OF FAMILY

NAME	RELATIONSHIP	AGE	BIRTHPLACE	[illegible]
Hatch Alice	Sr	68	Ohio	

Zn 460

INDIANA

Mollasa Clara Agnes

VOL. 100 E.D. 35

SHEET 20 LINE 2

2d 49 Germany 20 [illegible]

Tippecanoe

La Fayette 14th

COMMENTED WITH St. Elizabeth Hospital

RELATIONSHIP TO ABOVE Member of Sanitary Tender

REMARKS

INDIANA

VOL. 69 E.D. [illegible]

SHEET 9 LINE [illegible]

Miller, Clara B
(HEAD OF FAMILY)

W 29 Illinois
(COLOR) (AGE) (BIRTHPLACE) (CITIZENSHIP)

Marion
(COUNTY)

Indianapolis Washington
(STREET) (WARD)

OTHER MEMBERS OF FAMILY

NAME	RELATIONSHIP	AGE	BIRTHPLACE	[illegible]

Living alone

Mallory Clara B

INDIANA

VOL. 46 E.D. 85

SHEET 1 LINE 19

W 24 Indiana

Knox

Monroe Main

OTHER MEMBERS OF FAMILY

NAME	RELATIONSHIP	AGE	BIRTHPLACE
Mallory Iris O	G	62	Indiana
— Francis E	M	56	Indiana
— Harry O	B	24	Indiana
— Wilson B	B	17	Indiana

M 462

Miller, Clara B.

INDIANA

VOL. 83 E.D. [illegible]

SHEET 11 LINE [illegible]

W 62 Missouri

Indian

Angola N. Wayne

[illegible]

COMMENTED WITH Newell, Herman G.

RELATIONSHIP TO ABOVE Housekeeper

REMARKS

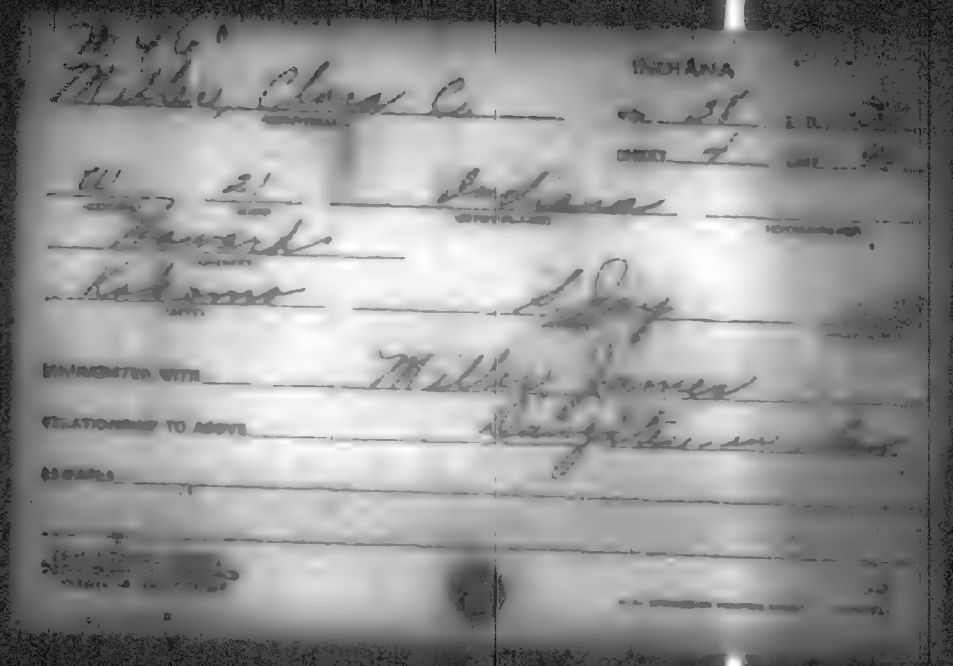

[illegible]

INDIANA

Mahler, Clara C
(HEAD OF FAMILY)

VOL. 88 E.D. [illegible]

SHEET 4 LINE [illegible]

W. 53 Indiana
(COLOR) (AGE) (BIRTHPLACE) (CITIZENSHIP)

[illegible]

South Bend South Main [illegible]
(CITY) (STREET) (HOUSE NO.)

OTHER MEMBERS OF FAMILY

NAME	RELATIONSHIP	AGE	BIRTHPLACE	[illegible]
Mahler, George J	S	22	Florida	
— Robert J	S	21	Florida	
— Frank H	S	17	Indiana	
— Clifford J	S	12	Indiana	
Thorpe, Luke M	D	26	Indiana	

#1 See #2

[illegible]

Mahler, Clara C

HEAD OF FAMILY—CONTINUED

STATE Indiana

OTHER MEMBERS OF FAMILY—CONTINUED

NAME	RELATIONSHIP	AGE	BIRTHPLACE
Thorpe Robert L	S L	29	Nebraska
— Robert L Jr	G S	3 7/12	Indiana
— Billie M	G S	1 7/12	Indiana

#3 See #1

M 460

INDIANA

Miller Clara

15

9

39

Indiana

Miller John

Sister

INDIANA

Miller, Clara J.

VOL. 93 E.D. [illegible]

SHEET 5 LINE 15

W 35 Indiana

Lipton

INDEXED BY Miller, Peter

RELATIONSHIP TO ABOVE Daughter-in-law

Pg 160

Miller, Clarence — HEAD OF FAMILY

INDIANA

VOL. 67 — E.D. 1

SHEET 6 — LINE 9

B — 36 — Kentucky

Marion — COUNTY

Indianapolis — CITY

Coe — STREET

915 — HOUSE NO.

OTHER MEMBERS OF FAMILY

NAME	RELATION-SHIP	AGE	BIRTHPLACE
Miller, Emma	W	29	Kentucky

INDIANA

M 4 40

Miller, Clarance A.
(HEAD OF FAMILY)

VOL. 34 E.D. 18

SHEET 4 LINE 21

W 34 Indiana
(BELOW) (AGE) (BIRTHPLACE) (CITIZENSHIP)

Huntington
(COUNTY)

(CITY) (STREET) (HOUSE NO.)

OTHER MEMBERS OF FAMILY

NAME	RELATIONSHIP	AGE	BIRTHPLACE	
Miller, Jessie H	W	30	Indiana	

1920 CENSUS—INDEX

Clarence

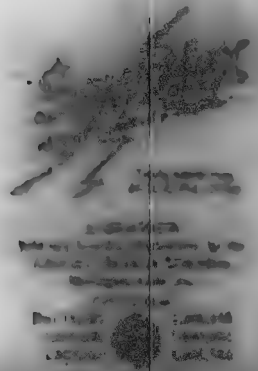

M 440

INDIANA

Miller, Clarence
(HEAD OF FAMILY)

VOL. 101 E.D. 89

SHEET 2 LINE 100

W 28 Indiana
(COLOR) (AGE) (BIRTHPLACE) (CITIZENSHIP)

Vanderburgh
(COUNTY)

Evansville Owensville Road
(CITY) (STREET) (HOUSE NO.)

OTHER MEMBERS OF FAMILY

NAME	RELATIONSHIP	AGE	BIRTHPLACE	[illegible]
Miller, Anna	W	28	Indiana	
— Edwin E	S	5	Indiana	

1920 CENSUS—SHEET
[illegible]

M 440

INDIANA

Miller Clarence (HEAD OF FAMILY)

VOL. 87 E.D. 235

SHEET 10 LINE 23

W 32 Indiana (BIRTHPLACE)

(CITIZENSHIP)

Mt Joseph

Elster Bend Kenwood Ave. 22 30

(STREET)

OTHER MEMBERS OF FAMILY

NAME	RELATIONSHIP	AGE	BIRTHPLACE	[illegible]
Miller, Clara	W	22	Indiana	
— June	S	5	Indiana	

1910 CENSUS—INDEX
DEPARTMENT OF COMMERCE
BUREAU OF THE CENSUS

U.S. GOVERNMENT PRINTING OFFICE

M 460

INDIANA

Miller, Clarence

VOL. 67 E.D. [illegible]

SHEET 13 LINE [illegible]

OK 30 Indiana

Marion

Indianapolis Blake

ENUMERATED WITH Dupee, Edward

RELATIONSHIP TO ABOVE Son

REMARKS

1930 CENSUS OFFICE
DEPARTMENT OF THE INTERIOR
BUREAU OF THE CENSUS

M 460

INDIANA

Miller, Clarence
(HEAD OF FAMILY)

VOL. 100 E.D. 163

SHEET 1 LINE 31

W 35 Indiana
(COLOR) (AGE) (BIRTHPLACE) (MARITAL CONDITION)

Appearance
(OCCUPATION)

La Fayette Green 2[illegible]
(CITY) (STREET) (DISTRICT NO.)

OTHER MEMBERS OF FAMILY

NAME	RELATIONSHIP	AGE	BIRTHPLACE	[illegible]
Miller, Rose	W	36	Indiana	

M 460

INDIANA

Miller, Clarence
(HEAD OF FAMILY)

VOL. 102 E.D. 208

SHEET 5 LINE 100

W 35 Indiana
(COLOR) (AGE) (BIRTHPLACE) (CITIZENSHIP)

Whitley
(COUNTY)

(CITY) (STREET) (HOUSE NO.)

OTHER MEMBERS OF FAMILY

NAME	RELATIONSHIP	AGE	BIRTHPLACE	[illegible]
Miller, Millie	W	36	Indiana	
— Loyd	S	15	Indiana	
— Omer	S	14	Indiana	
— Mable	D	11	Indiana	
— Dortha	D	5	Indiana	

#1 see #2

STATE Indiana

Miller, Clarence
HEAD OF FAMILY—CONTINUED

OTHER MEMBERS OF FAMILY—CONTINUED

NAME	RELATIONSHIP	AGE	BIRTHPLACE	[illegible]
Cable, John	F.L.	74	Pennsylvania	

[illegible] 2 sect,

M 460

INDIANA

Miller, Clarence (HEAD OF FAMILY)

VOL. 56 E.D. 15[illegible]

SHEET 5 LINE 6 8

W (COLOR) 33 (AGE) Indiana (BIRTHPLACE) (INTERVIEWED)

La Porte (COUNTY)

Michigan (CITY) E. Fulton (STREET) 123 (HOUSE NO.)

OTHER MEMBERS OF FAMILY

NAME	RELATIONSHIP	AGE	BIRTHPLACE	[illegible]
Miller, Elma	W	26	Indiana	
" Clarence	S	6	Indiana	

[illegible]

[illegible]

M 460

INDIANA

Mueller Clarence
(HEAD OF FAMILY)

VOL. 103 E.D. 158

SHEET 2 LINE 91

W 35 Indiana
(COLOR) (AGE) (BIRTHPLACE) (CITIZENSHIP)

Landerbergh
(COUNTY)

Evansville Pennsylvania
(CITY) (STATE) (CITIZENSHIP)

OTHER MEMBERS OF FAMILY

NAME	RELATIONSHIP	AGE	BIRTHPLACE	[illegible]
Mueller, Helen	W	30	Indiana	
Georgat, Edward	S F L	41	Indiana	
— Esther	M L	43	Indiana	
Oncley, Elizabeth	S L	13	Indiana	
Georgat, Myrone	S L	3 5/12	Indiana	

1940 CENSUS FORM
DEPARTMENT OF COMMERCE
BUREAU OF THE CENSUS

U.S. GOVERNMENT PRINTING OFFICE

No. 460

INDIANA

Miller Clarence
(HEAD OF FAMILY)

VOL. 85 E.D. 165

SHEET 6 LINE 22

W 23 Indiana
(AGE) (BIRTHPLACE) (CITIZENSHIP)

Rightly
(OPERATE)

(CITY) (STREET)

OTHER MEMBERS OF FAMILY

NAME	RELATIONSHIP	AGE	BIRTHPLACE	[illegible]
Miller Barbara	W	23	Indiana	
— Floyd James	S	1 Mo	Indiana	

M460

Miller, Clarence
(HEAD OF FAMILY)

[illegible] Indiana

VOL. 24 E.D. 16

SHEET 9 LINE 84

W 29 Indiana
(COLOR) (AGE) (BIRTHPLACE) (BIRTHPLACE)

Elkhart
(COUNTY)

Goshen W Monroe 3 [illegible]
(CITY) (STREET) (HOUSE NO.)

OTHER MEMBERS OF FAMILY

NAME	RELATIONSHIP	AGE	BIRTHPLACE	[illegible]
Greenwalt John	Bo	54	Indiana	

Lucas Clarence, [illegible]

M+60

INDIANA

Miller Clarence
(HEAD OF FAMILY)

VOL. 47 E.D. 120

SHEET 3 LINE 92

W. 24 Indiana
(COLOR) (AGE) (BIRTHPLACE) (CITIZENSHIP)

Jo Orange
(COUNTY)

(CITY) (STREET) (HOUSE NO.)

OTHER MEMBERS OF FAMILY

NAME	RELATIONSHIP	AGE	BIRTHPLACE	
Miller, Fanny	W.	24	Indiana	
— Noah	S	1 1/12	Indiana	
Christner, Ida	Fa D	11	Indiana	

1920 CENSUS—INDEX

M460

INDIANA

Miller, Clarence
NAME OF FAMILY

VOL. 9 E.D. 57

SHEET 12 LTR. A 2

M 30 Indiana
SEX AGE BIRTHPLACE

Boone
COUNTY

Lebanon West north
CITY WARD

OTHER MEMBERS OF FAMILY

NAME	RELATION-SHIP	AGE	BIRTHPLACE
Miller, Orpha	W	30	Indiana
— John W	S	3 7/12	Indiana
— Mary C	D	2 7/12	Indiana
— Dorothy K	D	1/12	Indiana

1930 CENSUS—POPULATION

M460

INDIANA

VOL. 22 E.D. 17

SHEET 3 LINE 2

Miller, Clarence

H 32 Indiana

Gibson

Princeton Gibson

OTHER MEMBERS OF FAMILY

NAME	RELATIONSHIP	AGE	BIRTHPLACE
Miller, Royce	H	27	Indiana

M460

INDIANA

Miller, Clarence
(HEAD OF FAMILY)

VOL. 90 E.D. 15

SHEET 7 LINE 53

W | XX | Indiana
(COLOR) (AGE) (BIRTHPLACE) (CITIZENSHIP)

Randolph
(COUNTY)

Farmland | S. Plum | —
(CITY) (STREET) (HOUSE NO.)

OTHER MEMBERS OF FAMILY

NAME	RELATIONSHIP	AGE	BIRTHPLACE	CITIZENSHIP
Miller, Addie	W	21	Indiana	
— Lyrene E	D	5 7/12	Indiana	

1930 CENSUS INDEX
DEPARTMENT OF COMMERCE

77460

INDIANA

Miller, Clarence
(HEAD OF FAMILY)

VOL. 43 E.D. 101

SHEET 5 LINE 22

W 31 Indiana
(COLOR) (AGE) (BIRTHPLACE) (CITIZENSHIP)

Miami
(COUNTY)

(CITY) (STREET) (HOUSE NO.)

OTHER MEMBERS OF FAMILY

NAME	RELATIONSHIP	AGE	BIRTHPLACE	[illegible]
Miller, Maude E	W	30	Indiana	
— Dorothy	D	10	Indiana	
— Violet	D	9	Indiana	
Nichols, Peter	Se	57	Virginia	

1920 CENSUS INDEX
DEPARTMENT OF COMMERCE
BUREAU OF THE CENSUS

U. S. GOVERNMENT PRINTING OFFICE

M 460

INDIANA

Miller Clarence (HEAD OF FAMILY) VOL. 89 E.D. [illegible]

SHEET 3 LINE 4[illegible]

W (COLOR) 36 (AGE) Indiana (BIRTHPLACE) (CITIZENSHIP)

St Joseph (COUNTY)

South Bend (CITY) W Jefferson (STREET) 32[illegible] (HOUSE NO.)

OTHER MEMBERS OF FAMILY

NAME	RELATIONSHIP	AGE	BIRTHPLACE	CITIZENSHIP
Miller Marguerite	W	34	Indiana	
Miller Charles	F	65	Indiana	
— Ellen	M	54	Indiana	

1920 CENSUS FORMS
DEPARTMENT OF COMMERCE
BUREAU OF THE CENSUS

A-14

U.S. GOVERNMENT PRINTING OFFICE

M 460

INDIANA

Miller, Clarence
(HEAD OF FAMILY)

VOL. 48 E.D. 127

SHEET 12 LINE 57

W 27 Indiana
(COLOR) (AGE) (BIRTHPLACE) (CITIZENSHIP)

Lagrange
(COUNTY)

(CITY) (STREET) (HOUSE NO.)

OTHER MEMBERS OF FAMILY

NAME	RELATIONSHIP	AGE	BIRTHPLACE	[illegible]
Miller, Emma	W	24	Illinois	
- Emery	S	4 4/12	Indiana	
- Hazel	D	2 9/12	Indiana	
- Iva	S	3/12	Indiana	

1910 CENSUS—INDEX
DEPARTMENT OF COMMERCE
BUREAU OF THE CENSUS

U. S. GOVERNMENT PRINTING OFFICE

M 460

INDIANA

Miller, Clarence

VOL. 44 E.D. [illegible]

SHEET 6 LINE 40

W 38 Indiana

Jefferson

—

—

—

ENUMERATED WITH Smart, Christopher W

RELATIONSHIP TO ABOVE Lodger

REMARKS

1920 CENSUS—INDEX
EXPIRATION OF 1 HUNDRED
YEARS OF THE CENSUS

M 460

INDIANA

Miller Clarence
(HEAD OF FAMILY)

VOL. 104 E.D. 195

SHEET 17 LINE 84

W. 26 Indiana
(COLOR) (AGE) (BIRTHPLACE) (CITIZENSHIP)

Washington
(COUNTY)

Salem West Market 607
(CITY) (STREET) (HOUSE NO.)

OTHER MEMBERS OF FAMILY

NAME	RELATIONSHIP	AGE	BIRTHPLACE	CITIZENSHIP
Miller Pearl	W.	22	Indiana	
— Katherine	S.	7/12	Indiana	

1920 CENSUS INDEX
DEPARTMENT OF COMMERCE
BUREAU OF THE CENSUS

U. S. GOVERNMENT PRINTING OFFICE

m460

INDIANA

Miller, Clarence
(HEAD OF FAMILY)

VOL. 6 E.D. 26

SHEET 12 LINE 24

W 36 Indiana
(AGE) (BIRTHPLACE)

Bartholomew
(COUNTY)

Hope Town Scott 32
(CITY) (STREET) (HOUSE NO.)

OTHER MEMBERS OF FAMILY

NAME	RELATIONSHIP	AGE	BIRTHPLACE	[illegible]
Miller, Leota	W	27	Indiana	

1920 CENSUS INDEX
DEPARTMENT OF COMMERCE
BUREAU OF THE CENSUS

A-2a

M 460

INDIANA

Miller, Clarence

VOL. 3

SHEET 1

W 16 Indiana

Allen

Fort Wayne E. Wayne 23 A

ENUMERATED WITH Collyer, J. A.

RELATIONSHIP TO ABOVE Stepson

REMARKS

M 469

INDIANA

Miller Clarence
(HEAD OF FAMILY)

VOL. 106 E.D. 192

SHEET 9 LINE 86

W 29 Indiana
(COLOR) (AGE) (BIRTHPLACE) (CITIZENSHIP)

Wabash
(COUNTY)

Wabash Vernon 1323
(CITY) (STREET) (HOUSE NO.)

OTHER MEMBERS OF FAMILY

NAME	RELATIONSHIP	AGE	BIRTHPLACE	[illegible]
Miller, Mary	W	23	Indiana	
- William	S	4½	Indiana	
- Beatrice	D	2½	Indiana	

1910 CENSUS—INDEX
DEPARTMENT OF COMMERCE
BUREAU OF THE CENSUS

U.S. GOVERNMENT PRINTING OFFICE

39460

INDIANA

Miller, Clarence
(INDIVIDUAL)

VOL. 50 E.D. 45

SHEET 5 LINE 98

B 22 Indiana
(INDIVIDUAL) (AGE) (INDIVIDUAL) (INDIVIDUAL)

Lake
(CITY)

East Chicago Forsythe Ave 4 [illegible]
(CITY) (STREET) (HOUSE NO. OR SEC.)

ENUMERATED WITH Godley, William

RELATIONSHIP TO ABOVE Son-in-law

REMARKS

1920 CENSUS [illegible]
[illegible]
[illegible]

M 460

INDIANA

Miller, Clarence
(HEAD OF FAMILY)

VOL. 92 E.D. 137

SHEET 10 LINE 5

W 23 Indiana
(COLOR) (AGE) (BIRTHPLACE) (CITIZENSHIP)

Shelby
(COUNTY)

(CITY) (STREET) (HOUSE NO.)

OTHER MEMBERS OF FAMILY

NAME	RELATIONSHIP	AGE	BIRTHPLACE	[illegible]
Miller, Maynel	W	24	Indiana	

M 4/68

Miller Clarence

(HEAD OF FAMILY)

INDIANA

VOL. 83 E.D. 1[illegible]

SHEET 10 LINE [illegible]

W 27 Indiana

(RELIEF) (AGE) (BIRTHPLACE) (CITIZENSHIP)

Pulaski

(COUNTY)

Francesville Harrison

(CITY) (STREET) (STATE OR)

OTHER MEMBERS OF FAMILY

NAME	RELATIONSHIP	AGE	BIRTHPLACE	[illegible]
Miller, Amy	W	21	Indiana	
— Rosen K	D	4 3/12	Indiana	
— Opal J	D	2 3/12	Indiana	

[illegible]

[illegible]

M460

INDIANA

Miller, Clarence
(HEAD OF FAMILY)

VOL. 1 E.D. 12

SHEET 2 LINE 19

W. 33 Indiana
(COLOR) (AGE) (BIRTHPLACE) (CITIZENSHIP)

Adams
(COUNTY)

(CITY) (STREET) (HOUSE NO.)

OTHER MEMBERS OF FAMILY

NAME	RELATIONSHIP	AGE	BIRTHPLACE	[illegible]
Miller, Mary	W	33	Indiana	
- Orland	S	8	Indiana	
- Harlo	S	3	Indiana	
- Rosale	D	6/12	Indiana	

M 460

INDIANA

Miller, Clarence
(HEAD OF FAMILY)

VOL. 1 E.D. 5

SHEET 8 LINE 5

W (COLOR) 25 (AGE) Indiana (BIRTHPLACE) (CITIZENSHIP)

Allen (COUNTY)

(CITY) (STREET) (HOUSE NO.)

OTHER MEMBERS OF FAMILY

NAME	RELATIONSHIP	AGE	BIRTHPLACE	[illegible]
Miller, Ruth	W	24	Indiana	
— Virgil	S	1 1/12	Indiana	

[illegible]

A-10

[illegible]

M 460

INDIANA

Miller, Clarence
(HEAD OF FAMILY)

VOL. 63 E.D. 31

SHEET 12 LINE 12

Mrs 41 Kentucky
(ADDRESS) (AGE) (BIRTHPLACE) (RESIDENCE)

Marion
(COUNTY)

Indianapolis Martindale 658
(CITY) (STREET) (HOUSE NO.)

OTHER MEMBERS OF FAMILY

NAME	RELATIONSHIP	AGE	BIRTHPLACE	[illegible]
Miller, Bell	H	41	Kentucky	
Green, Mary	M L	68	Kentucky	

1920 CENSUS—INDEX
DEPARTMENT OF COMMERCE
BUREAU OF THE CENSUS

[illegible]

M 460

INDIANA

Miller, Clarence
(HEAD OF FAMILY)

VOL. 99 E.D. 126

SHEET 2 LINE 77

W 30 Kentucky N.Y.
(COLOR) (AGE) (BIRTHPLACE) (CITIZENSHIP)

Switzerland
(COUNTY)

(CITY) (STREET) (HOUSE NO.)

OTHER MEMBERS OF FAMILY

NAME	RELATIONSHIP	AGE	BIRTHPLACE	CITIZENSHIP
Miller, Jessie	W	28	Kentucky	
— E. Leslie	S	1	Kentucky	

1920 CENSUS—HIDDEN
DEPARTMENT OF COMMERCE
BUREAU OF THE CENSUS

U.S. GOVERNMENT PRINTING OFFICE

M 460

INDIANA

Miller, Clarence (HEAD OF FAMILY) VOL. 19 E.D. 33

SHEET 3 LINE 20

W 33 (AGE) Kentucky (BIRTHPLACE) (CITIZENSHIP)

Floyd

New Albany (CITY) Slate Run (STREET) 118 (HOUSE NO.)

OTHER MEMBERS OF FAMILY

NAME	RELATIONSHIP	AGE	BIRTHPLACE	[illegible]
Miller, Mabel	W	30	Indiana	
- Edith Pearl	D	1	Indiana	
- Hazel Irene	D	7	Indiana	
- Edna May	D	2 1/2	Indiana	
Loftus, Susie	S.L.	18	Indiana	

1920 CENSUS—POPULATION
DEPARTMENT OF COMMERCE
BUREAU OF THE CENSUS

A-2

U. S. GOVERNMENT PRINTING OFFICE

No 460

Miller Clarence

(HEAD OF FAMILY)

INDIANA

VOL. 4 E.D. 66

SHEET 11 LINE 38

W (COLOR) 42 (AGE) Ohio (BIRTHPLACE) (CITIZENSHIP)

Allen (COUNTY)

Fort Wayne (CITY) Edmond (STREET) 203 (HOUSE NO.)

OTHER MEMBERS OF FAMILY

NAME	RELATIONSHIP	AGE	BIRTHPLACE	CITIZENSHIP
Miller Effie	W	36	Indiana	
— Pauline	D	12	Indiana	

1910 CENSUS INDEX
BUREAU OF THE CENSUS
LIBRARY OF THE CONGRESS

U.S. GOVERNMENT PRINTING OFFICE

M 460

Miller, Clarence
(HEAD OF FAMILY)

INDIANA

VOL. 47 E.D. 117

SHEET 17 LINE 35

W. 39 Ohio
(COLOR) (AGE) (BIRTHPLACE) (CITIZENSHIP)

Le Grange
(COUNTY)

La Grange
(CITY) (STREET) (HOUSE NO.)

OTHER MEMBERS OF FAMILY

NAME	RELATIONSHIP	AGE	BIRTHPLACE	[illegible]
Miller, Ora	W	40	Indiana	
— Pauline	O.	11	Indiana	
— Gale	S	9	Indiana	
— Verabelle	O.	5	Indiana	

1910 CENSUS—INDEX
DEPARTMENT OF COMMERCE
BUREAU OF THE CENSUS

A-16
U. S. GOVERNMENT PRINTING OFFICE

M 660

INDIANA

Miller, Clarence
(HEAD OF FAMILY)

VOL. 95 E.D. 576

SHEET 17 LINE 30

B / 31 Virginia
(COLOR) (AGE) (BIRTHPLACE) (CITIZENSHIP)

Vigo
(COUNTY)

(CITY) (STREET) (HOUSE NO.)

OTHER MEMBERS OF FAMILY

NAME	RELATIONSHIP	AGE	BIRTHPLACE	[illegible]
Thomas, Arthur	Pa	4	Virginia	

1920 CENSUS—INDEX
DEPARTMENT OF COMMERCE
BUREAU OF THE CENSUS

U. S. GOVERNMENT PRINTING OFFICE

M 460

INDIANA

Miller, Colasance H. (HEAD OF FAMILY)

VOL. 25 E.D. 57

SHEET 3 LINE 24

W 46 (COLOR) (AGE) Illinois (BIRTHPLACE) (CITIZENSHIP)

Elkhart (COUNTY)

Elkhart (CITY) Franklin (STREET) 1357 (STATUS & ...)

OTHER MEMBERS OF FAMILY

NAME	RELATIONSHIP	AGE	BIRTHPLACE	STATUS
Miller, Cesaline M	W	38	Michigan	
— Merritt	S	14	Indiana	
— John L	S	10	Indiana	
— Mary J	D	9	Indiana	
— Ralph H	S	7	Indiana	

1910 CENSUS INDEX

Miller, Clarence G.
HEAD OF FAMILY—CONTINUED

STATE Indiana

OTHER MEMBERS OF FAMILY—CONTINUED

NAME	RELATIONSHIP	AGE	BIRTHPLACE	[illegible]
Miller, William G.	S	42	Indiana	

[illegible] Fiat #1
[illegible]
[illegible]

M 160

INDIANA

Mallory Clarence A. (HEAD OF FAMILY)

VOL. 83 E.D. 155

SHEET 4 LINE 93

W (COLOR) 63 (AGE) Indiana (BIRTHPLACE) (CITIZENSHIP)

Steuben (COUNTY)

(CITY) (STREET) (HOUSE NO.)

OTHER MEMBERS OF FAMILY

NAME	RELATIONSHIP	AGE	BIRTHPLACE	CITIZENSHIP
Mallory Lodema	W	38	Michigan	
" Emery W.	S	18	Indiana	
" Leona L.	D	12	Indiana	
" Sophia	M	78	Indiana	

1920 CENSUS—INDEX
DEPARTMENT OF COMMERCE
BUREAU OF THE CENSUS

A-16
U. S. GOVERNMENT PRINTING OFFICE

M 460

INDIANA

Miller, Clarence A. (HEAD OF FAMILY)

VOL. 71 E.D. 204

SHEET 4 LINE 95

W (COLOR) 35 (AGE) Kentucky (BIRTHPLACE) (CITIZENSHIP)

Marion (COUNTY)

Indianapolis (CITY) South Nor Jersey (STREET) 8 (HOUSE NO.)

OTHER MEMBERS OF FAMILY

NAME	RELATIONSHIP	AGE	BIRTHPLACE	[illegible]
Miller Maggie G	W	35	Kentucky	
— Carlos R	S	3 9/12	Kentucky	
— Eline	D	1 1/12	Kentucky	
Hensel, Etta	Bo	23	Illinois	

1910 CENSUS—BOOKS
DEPARTMENT OF COMMERCE
BUREAU OF THE CENSUS

A-1a

M 460

INDIANA

Miller, Clarence C. (HEAD OF FAMILY)

VOL. 40 E.D. [illegible]

SHEET 10 LINE 84

W (COLOR) 24 (AGE) Indiana (BIRTHPLACE) (CITIZENSHIP)

Kosciusko (COUNTY)

Warsaw (CITY) S. Columbia (STREET) [illegible] (HOUSE NO.)

OTHER MEMBERS OF FAMILY

NAME	RELATIONSHIP	AGE	BIRTHPLACE	[illegible]
Miller, Dora	W	20	Ohio	
" Raymond W.	S	2	Indiana	

1940 CENSUS - INDEX
[illegible]
[illegible]

[illegible]

M 460

Miller, Clarence C.

INDIANA

VOL. 54 S.E. [illegible]

SHEET 5 LINE [illegible]

W [illegible] Pennsylvania

[illegible]

[illegible] Broadway [illegible]

ADMINISTRATED WITH McCormick, [illegible]

RELATIONSHIP TO ABOVE Lodger

REMARKS

M 760

INDIANA

Miller, Clarence D — No. 10 — F.D. 24

(HEAD OF FAMILY)

SHEET 3 — LINE 73

W — 26 — Indiana

(COLOR) (AGE) (BIRTHPLACE) (CONSTITUTION)

Brown

(COUNTY)

(CITY) (STREET) (HOUSE NO.)

OTHER MEMBERS OF FAMILY

NAME	RELATIONSHIP	AGE	BIRTHPLACE	[illegible]
Miller, Stella L	W	24	Indiana	
— Mary H	D	1/12	Indiana	

M460

INDIANA

Miller, Clarence D (HEAD OF FAMILY)

VOL. 76 E.D. [illegible]

SHEET 6 LINE [illegible]

W (COLOR) 42 (AGE) Indiana (BIRTHPLACE) (CITIZENSHIP)

Monroe (COUNTY)

Bloomington (CITY) Grant (STREET) [illegible]

OTHER MEMBERS OF FAMILY

NAME	RELATIONSHIP	AGE	BIRTHPLACE
Miller, Flora E	W	42	Indiana
" Elizabeth	D	20	Indiana
" Grace	D	19	Indiana
" William	S	14	Indiana
" Paul	S	11	Indiana

1900 [illegible] CENSUS
DEPARTMENT OF COMMERCE
BUREAU OF THE CENSUS

Sec 2

Miller Clarence D

STATE Indiana

HEAD OF FAMILY—CONTINUED

OTHER MEMBERS OF FAMILY—CONTINUED

NAME	[illegible]	AGE	BIRTHPLACE	[illegible]
Dodds, Ellen	Si L	67	Indiana	

#2 Sec #1

M 460

Muller Clarence E

(HEAD OF FAMILY)

INDIANA

VOL. 41 E.D. [illegible]

SHEET 6 LINE [illegible]

W (COLOR) 27 (AGE) Ellwood (BIRTHPLACE) (CITIZENSHIP)

Jasper (COUNTY)

(CITY) (STREET) (HOUSE NO.)

OTHER MEMBERS OF FAMILY

NAME	RELATIONSHIP	AGE	BIRTHPLACE	CITIZENSHIP
Muller Mary	W	22	Indiana	
— Rita	D	1 7/12	Indiana	
— [illegible]	D	0/12	Indiana	

1920 CENSUS INDEX
DEPARTMENT OF COMMERCE
BUREAU OF CENSUS

A-40

M 460

INDIANA

Miller Clarence E

(INDIVIDUAL)

VOL. 1 E.D. 1[illegible]

SHEET 1 LINE [illegible]

W 32 Illinois

(SOUTH) (AGE) (BIRTHPLACE) (CITIZENSHIP)

Marion

(COUNTY)

Indianapolis Olive

(CITY) (STREET) [illegible]

ENUMERATED WITH Calvin, Mary C

RELATIONSHIP TO ABOVE Son-in-law

SQUARES

M460

INDIANA

Miller, Clarence E. VOL. 56 E.D. [illegible]

(HEAD OF FAMILY)

SHEET 11 LINE 30

W 41 Indiana

(COLOR) (AGE) (BIRTHPLACE) (CITIZENSHIP)

[illegible] Porte

(COUNTY)

Michigan E 11th on Baltimore

(CITY) (STREET) (CITIZENSHIP)

OTHER MEMBERS OF FAMILY

NAME	RELATIONSHIP	AGE	BIRTHPLACE	CITIZENSHIP
Miller, Ella	W	35	Indiana	
— Helen	D	21	Indiana	
— Gladys	D	8	Indiana	
— Clarence	D	4	Indiana	

M 460

INDIANA

Miller, Clarence E
(HEAD OF FAMILY)

VOL. 22 E.D. [illegible]

SHEET 16 LINE [illegible]

W 27 Indiana
(COLOR) (AGE) (BIRTHPLACE) (CITIZENSHIP)

[illegible]
(COUNTY)

Hammond Manilla Ave [illegible]
(CITY) (STREET) (HOUSE NO.)

OTHER MEMBERS OF FAMILY

NAME	RELATIONSHIP	AGE	BIRTHPLACE	[illegible]
Bailey, Forth	R	28	Indiana	
Johnson, Axel	R	(N.E.)	Sweden	[illegible]

1930 CENSUS INDEX
DIVISION OF CONSTANCE
WESTERN OF THE CENSUS

U. S. GOVERNMENT PRINTING OFFICE

M 460

Miller, Clarence E.
(HEAD OF FAMILY)

INDIANA

VOL. 25 E.D. [illegible]

SHEET 9 LINE [illegible]

W 27 Indiana
(BIRTHPLACE)

Elkhart
(COUNTY)

Elkhart Grant
(COUNTY) (STREET)

OTHER MEMBERS OF FAMILY

NAME	RELATIONSHIP	AGE	BIRTHPLACE	[illegible]
Miller, Blanche M	W	21	Indiana	

[illegible]

U.S. GOVERNMENT PRINTING OFFICE

M 460

INDIANA

Miller, Clarence C.

VOL. 61 E.D. 21

SHEET 1 LINE 27

M 28 Indiana

Marion

Indianapolis

CHARGED TO OFFICE The Indiana State School for the Deaf

RELATIONSHIP TO ABOVE Janitor

REMARKS

Miller, Clarence E

(HEAD OF FAMILY)

INDIANA

VOL. 2 E.D. 15

SHEET 2 LINE 27

W 28 Indiana

(COLOR) (BIRTHPLACE) (CITIZENSHIP)

Allen

(COUNTY)

(CITY) (STREET) (HOUSE NO.)

OTHER MEMBERS OF FAMILY

NAME	RELATIONSHIP	AGE	BIRTHPLACE	[illegible]
Miller, Lillie Mae	W	25	Indiana	
— Edna	D	12	Indiana	

[illegible]

[illegible]

M 7 20

INDIANA

Miller, Clarence E (HEAD OF FAMILY)

VOL. 24 E.D. 12

SHEET 2 LINE 26

W 37 (AGE) Ohio (BIRTHPLACE) (CITIZENSHIP)

Elkhart (CITY) Wed Monroe (STREET) 206 (HOUSE NO.)

OTHER MEMBERS OF FAMILY

NAME	RELATIONSHIP	AGE	BIRTHPLACE	CITIZENSHIP
Freeswall John J	Com	64	Indiana	

[illegible]

M 460

Miller Clarence F. INDIANA

HEAD OF FAMILY

VOL. 106 E.D. 12

SHEET 11 LINE 48

W 32 Indiana

Wabash

Wabash Carroll 722

OTHER MEMBERS OF FAMILY

NAME	RELATIONSHIP	AGE	BIRTHPLACE	OTHER
Miller Faye	W	20	Indiana	
— Edwin D.	S	2 1/2	Indiana	
— Mary J	D	1/12	Indiana	

M 460

Miller, Clarence H

(HEAD OF FAMILY)

INDIANA

VOL. 35 E.D. 115

SHEET 10 LINE 56

W (COLOR) 29 (AGE) Indiana (BIRTHPLACE) (CITIZENSHIP)

Huntington (CITY)

Huntington (CITY) N Harris (STREET) 1143 (HOUSE NO.)

OTHER MEMBERS OF FAMILY

NAME	RELATIONSHIP	AGE	BIRTHPLACE	CITIZENSHIP
Miller, Ethel M	W	27	Indiana	
— Hayden M	S	5	Indiana	
— Marion H	S	3 9/12	Indiana	
— Homer L	S	2 5/12	Indiana	
— Freda J	D	7/12	Indiana	

1920 CENSUS - MINE
DEPARTMENT OF COMMERCE
BUREAU OF THE CENSUS

U. S. GOVERNMENT PRINTING OFFICE

Miller, Clarence H. (HEAD OF FAMILY)

INDIANA

VOL. 65 E.D. 82

SHEET 16 LINE 84

W (COLOR) 43 (AGE) Ohio (BIRTHPLACE) (CITIZENSHIP)

Marion (COUNTY)

Indianapolis (CITY) Eugene (STREET) 635 (HOUSE NO.)

OTHER MEMBERS OF FAMILY

NAME	RELATIONSHIP	AGE	BIRTHPLACE	CITIZENSHIP
Miller Laura	W	37	Virginia	
— Merle H	S	15	Indiana	
— Sarah E	D	9	Indiana	

1920 CENSUS INDEX
DEPARTMENT OF COMMERCE
BUREAU OF THE CENSUS

A-1a

U. S. GOVERNMENT PRINTING OFFICE

M 460

Miller, Clarence S.
(HEAD OF FAMILY)

INDIANA

VOL. 28 E.D. 18

SHEET 14 LINE 18

W 31 (AGE) Indiana (BIRTHPLACE)

Gibson (COUNTY)

Princeton (CITY) Chestnut (STREET) 328 (HOUSE NO.)

OTHER MEMBERS OF FAMILY

NAME	RELATIONSHIP	AGE	BIRTHPLACE	CHECKED
Miller, Christine F.	W.	34.	Illinois	
- Richard F.	S.	4.	Indiana	
- Hazel M.	D.	2	Indiana	
- Daniel A.	S.	1.	Indiana	

1920 CENSUS—INDEX
DEPARTMENT OF COMMERCE
BUREAU OF THE CENSUS

U.S. GOVERNMENT PRINTING OFFICE

M460

INDIANA

Miller, Clarence J.
(HEAD OF FAMILY)

VOL. 104 E.D. 191

SHEET 5 LINE 49

W 33 Indiana
(COLOR) (AGE) (BIRTHPLACE) (CITIZENSHIP)

Washington
(COUNTY)

(CITY) (STREET) (HOUSE NO.)

OTHER MEMBERS OF FAMILY

NAME	RELATIONSHIP	AGE	BIRTHPLACE	CITIZENSHIP
Miller, Nettie	W.	33	Indiana	
— Arthur	S.	12	Indiana	
— Edgar	S.	9	Indiana	

1930 CENSUS INDEX
DEPARTMENT OF COMMERCE
BUREAU OF THE CENSUS

A-12
U. S. GOVERNMENT PRINTING OFFICE

M 460

Miller Clarence L

(HEAD OF FAMILY)

INDIANA

VOL. 15 E.D. 3[illegible]

SHEET 3 LINE 4[illegible]

W 32 Indiana

(COLOR) (AGE) (BIRTHPLACE) (CITIZENSHIP)

Delaware

(COUNTY)

Muncie South Walnut 2702

(CITY) (STREET) (HOUSE NO.)

OTHER MEMBERS OF FAMILY

NAME	RELATIONSHIP	AGE	BIRTHPLACE	CITIZENSHIP
Miller May	W	31	Indiana	
Albert	S	10	Indiana	

[illegible]

A-1a

U. S. GOVERNMENT PRINTING OFFICE

M 460

Mullier Clarence M.
(HEAD OF FAMILY)

INDIANA

VOL. 70 E.D. 188

SHEET 8 LINE 27

W 39 Indiana
(COLOR) (AGE) (BIRTHPLACE) (CITIZENSHIP)

Marion
(COUNTY)

Indianapolis Olive 94
(CITY) (STREET) (HOUSE NO.)

OTHER MEMBERS OF FAMILY

NAME	RELATIONSHIP	AGE	BIRTHPLACE	CITIZENSHIP
Mullier Mary D.	W	28	Ireland	Fa
John D.	S	3 9/12	Indiana	
Omer C.	S	1 10/12	Indiana	

1900 CENSUS INDEX
DEPARTMENT OF COMMERCE
BUREAU OF THE CENSUS

A-1A
U.S. GOVERNMENT PRINTING OFFICE

M 460

Miller, Clarence L.
(HEAD OF FAMILY)

INDIANA

VOL. 109 E.D. 153

SHEET 2 LINE 85

W 50 Indiana
(COLOR) (AGE) (BIRTHPLACE) (CITIZENSHIP)

W Lyne
(OCCUPATION)

(CITY) (STREET) (HOUSE NO.)

OTHER MEMBERS OF FAMILY

NAME	RELATIONSHIP	AGE	BIRTHPLACE	CITIZENSHIP
Miller, Emma	W	39	Indiana	
— Rolland	S	17	Indiana	
— Robert	S	8	Indiana	

1900 CENSUS INDEX
DEPARTMENT OF COMMERCE
BUREAU OF THE CENSUS

A-1a
U.S. GOVERNMENT PRINTING OFFICE

M 460

Miller, Clarence P
(HEAD OF FAMILY)

INDIANA

VOL. 37 E.D. 132

SHEET 6 LINE 37

W 44 Indiana
(MALE) (AGE) (BIRTHPLACE) (CITIZENSHIP)

Howard
(COUNTY)

Kokomo North Indiana Ave 1131
(CITY) (STREET) (HOUSE NO.)

OTHER MEMBERS OF FAMILY

NAME	RELATIONSHIP	AGE	BIRTHPLACE	CITIZENSHIP
Miller, Mayne B	W	33	Ohio	
— Clarence E	S	15	Ohio	
— Arlene R	D	12	Ohio	
— Gene E	S	9	Indiana	

1900 CENSUS—INDEX
DEPARTMENT OF COMMERCE
BUREAU OF THE CENSUS

A-13
U.S. GOVERNMENT PRINTING OFFICE

71460

INDIANA

Spalder Clarence R (HEAD OF FAMILY)

VOL. 66 E.D. [illegible]

SHEET 26 LINE 34

W (COLOR) 34 (AGE) Indiana (BIRTHPLACE) (INTERVIEWED)

Marion (COUNTY)

Indianapolis Cornelius Ave (STATE) (STREET) 3 [illegible] (HOUSE NO.)

OTHER MEMBERS OF FAMILY

NAME	RELATIONSHIP	AGE	BIRTHPLACE	CHECK-UP
Spalder Fannie	W	32	Indiana	
Van J	S	10	Indiana	

[illegible]

[illegible]

M 460

INDIANA

Miller Florence R

FOL. 4 C.R. [illegible]

SHEET 12 LINE [illegible]

[illegible] [illegible] Ohio

[illegible]

[illegible] Wayne E. Butler [illegible]

ENGAGED WITH Hunter Andrew [illegible]

RELATIONSHIP TO ABOVE son in law

REMARKS

INDIANA

Miller Clarence W. — 69 — 75

10 — 10

W. 39 Illinois

Indianapolis E. Walnut

NAME	RELATIONS	AGE	BIRTHPLACE	OTHER
Miller, Della G.	W	33	Indiana	
— Frances K.	D	15	Indiana	
Bordeaux, Mildred	F.L.	68	Indiana	
Blythe, Eliza	Bo	7	Indiana	

M460

Miller, Clarence W.
(HEAD OF FAMILY)

INDIANA

VOL. 53 E.D. 7[illegible]

SHEET 4 LINE [illegible]

W (COLOR) 33 (AGE) Indiana (BIRTHPLACE) (CITIZENSHIP)

Lake (COUNTY)

Gary (CITY) Monroe (STREET) 5[illegible]

OTHER MEMBERS OF FAMILY

NAME	RELATIONSHIP	AGE	BIRTHPLACE
Miller, Ida B	W	31	Illinois
— Dawson	S	7	Illinois
— Harold T	S	5	Indiana
— Lucile Ruth	D	4	Indiana
Dorene Embrey	L	25	Missouri

[illegible]

U.S. GOVERNMENT PRINTING OFFICE

M 460

INDIANA

Miller Clarence W.
(HEAD OF FAMILY)

VOL. 106 E.D. 39

SHEET 7 LINE 39

61 38 Indiana
(COLOR) (AGE) (BIRTHPLACE) (CITIZENSHIP)

Wabash
(COUNTY)

(CITY) (STREET) (HOUSE NO.)

OTHER MEMBERS OF FAMILY

NAME	RELATIONSHIP	AGE	BIRTHPLACE	CITIZENSHIP
Miller Frieda L.	W	37	Ohio	
— Edward L.	S	13	Indiana	

Ia 460

INDIANA

Miller Clarence W.

(HEAD OF FAMILY)

VOL. 65 E.D. 8

SHEET 16 LINE 33

W. W. Indiana

Marion

Indianapolis N. New Jersey

OTHER MEMBERS OF FAMILY

NAME	RELATIONSHIP	AGE	BIRTHPLACE	
Miller, Hester	W	25	Indiana	
" Florence	D	1	Indiana	
Meadow, Cora	M L	59	Ohio	

INDIANA

VOL. 94 E.D.

SHEET 4 LINE

OTHER MEMBERS OF FAMILY

NAME	RELATION	AGE	BIRTHPLACE
Miller Mable	W	36	Indiana
Lawrence	S	15	Indiana
[illegible]	S	6	Indiana
Kathy	D	1	Indiana

M 260

Miller Clarence W

INDIANA

VOL. 44 E.D. [illegible]

SHEET 6 LINE [illegible]

[illegible] 23 Ohio

Engineer

ENUMERATED WITH Mishler James E

RELATIONSHIP TO ABOVE Brother

REMARKS

M 460

INDIANA

Miller Clarice (HEAD OF FAMILY)

VOL. 44 E.D. [illegible]

SHEET 17 LINE [illegible]

W (COLOR) 72 (AGE) Indiana (BIRTHPLACE) (CITIZENSHIP)

J. Jerson (COUNTY)

Madison (CITY) Mass (STATE) 1005 (HOUSE)

OTHER MEMBERS OF FAMILY

NAME	RELATIONSHIP	AGE	BIRTHPLACE
Miller, Isabel	Si	72	Indiana

INDIANA

STATE INDIANA

Miller, Clarissa

VOL. 3 EX. 22

PAGE 9 OF 32

[illegible] 9 Indiana

[illegible]

[illegible] Lugart

ADMINISTRATOR OF THE Miller, Ecora

HEIR STANDING TO ABOVE Granddaughter

REMARKS

M460

INDIANA

Fetter Clarissa C.
(HEAD OF FAMILY)

VOL. 1 E. D.

SHEET 4 LINE 2

W C Indiana
(RELATIONSHIP) (AGE) (BIRTHPLACE) (CITIZENSHIP)

Adam
(OCCUPATION)

Nessa High
(CITY) (STREET) (HOUSE NO.)

OTHER MEMBERS OF FAMILY

NAME	RELATIONSHIP	AGE	BIRTHPLACE	[illegible]
[illegible]	[illegible]	[illegible]	Indiana	
[illegible] Clarissa M.	[illegible]	[illegible]	Indiana	
[illegible] Mary C.	[illegible]	[illegible]	Indiana	

[illegible]

[illegible]

71-60

Millie Clark
(HEAD OF FAMILY)

INDIANA

VOL. 9 E.D. 17

SHEET 10 LINE 56

W 38 Indiana
(COLOR) (AGE) (BIRTHPLACE) (CITIZENSHIP)

Clay
(COUNTY)

(CITY) (STREET) (HOUSE NO.)

OTHER MEMBERS OF FAMILY

NAME	RELATIONSHIP	AGE	BIRTHPLACE	[illegible]
Millie Jernahie	W	35	Indiana	
— Raymond	S	14	Indiana	
— Robinson	S	13	Indiana	
— Millard	S	11	Indiana	

M 460

INDIANA

Miller, Clark
(HEAD OF FAMILY)

VOL. 98 E.D. 18

SHEET 8 LINE 47

W 38 Indiana
(COLOR) (AGE) (BIRTHPLACE) (CITIZENSHIP)

Tippecanoe
(COUNTY)

(CITY) (STREET) (HOUSE NO.)

OTHER MEMBERS OF FAMILY

NAME	RELATIONSHIP	AGE	BIRTHPLACE	CITIZENSHIP
Miller, Clara D	W	35	Indiana	
- Opal E	D	16	Indiana	
- Clarence J	S	12	Indiana	
- Vivian J	D	6	Indiana	
- Jeanette D		1 11/12	Indiana	

1900 CENSUS, UNITED
DEPARTMENT OF THE INTERIOR
BUREAU OF THE CENSUS

#1 see #2

A-1

STATE Indiana

Miller, Clark
(HEAD OF FAMILY—CONTINUED)

OTHER MEMBERS OF FAMILY—CONTINUED

NAME	RELATIONSHIP	AGE	BIRTHPLACE	CITIZEN
Miller, Charles	F	76	Germany	Ca

M 460

INDIANA

Miller, Clark A. — VOL. 33 E.D. 107

SHEET 12 LINE 6

W 33 — Indiana

Hamilton — Christian Ave — 131

OTHER MEMBERS OF FAMILY

NAME	RELATION-SHIP	AGE	BIRTHPLACE	
Miller, Goldie	W	27	Indiana	

INDIANA

Miller, Clark E. (HEAD OF FAMILY)

VOL. 25 E.D. 54

SHEET 5 LINE 23

W (COLOR) 56 (AGE) Indiana (BIRTHPLACE) (CITIZENSHIP)

Elkhart (COUNTY)

Elkhart (CITY) Division (STREET) 23 (HOUSE NO.)

OTHER MEMBERS OF FAMILY

NAME	RELATIONSHIP	AGE	BIRTHPLACE	CITIZENSHIP
Miller, Jennie M	W	53	Indiana	
✓ Evelyn	M	9	Indiana	

1920 CENSUS - INDEX

M460

Mallery Clark E.
(HEAD OF FAMILY)

INDIANA

VOL. 66 E.D. 10

SHEET 4 LINE 52

W (COLOR) 55 (AGE) Michigan (BIRTHPLACE) (CITIZENSHIP)

Marion (COUNTY)

Indianapolis (CITY) Washington Boulevard (STREET) 716 (HOUSE NO.)

OTHER MEMBERS OF FAMILY

NAME	RELATIONSHIP	AGE	BIRTHPLACE	CITIZENSHIP
Mallery, Roberta K.	W	52	Indiana	
Brown, Kenneth J.	Friend	24	Illinois	

1920 CENSUS—INDEX
DEPARTMENT OF COMMERCE
BUREAU OF THE CENSUS

A-4a

U. S. GOVERNMENT PRINTING OFFICE

M 460

Miller, Clarke
(HEAD OF FAMILY)

INDIANA

VOL. 18 E.D. 60

SHEET 2 LINE 52

W 30 Indiana
(COLOR) (AGE) (BIRTHPLACE) (CITIZENSHIP)

Floyd
(COUNTY)

Greenville Main
(CITY) (STREET) (HOUSE NO.)

OTHER MEMBERS OF FAMILY

NAME	RELATIONSHIP	AGE	BIRTHPLACE
Miller, Eva	W	25	Indiana
— Charles Wesley	S	6	Indiana
— Mary	D	4 3/12	Indiana
— Juanita Pearl	D	7/12	Indiana

1920 CENSUS INDEX
DEPARTMENT OF COMMERCE
BUREAU OF THE CENSUS

U. S. GOVERNMENT PRINTING OFFICE

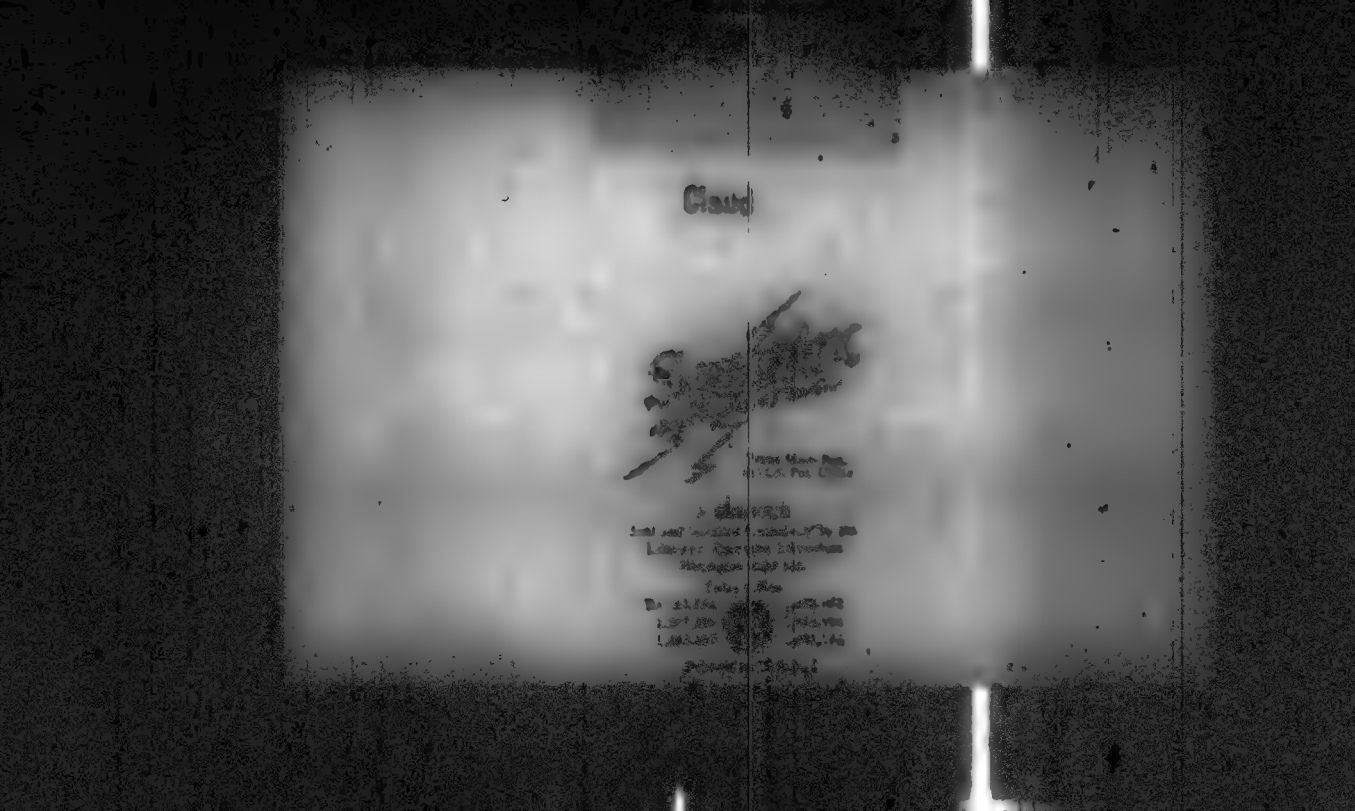

INDIANA

Miller, Claud (HEAD OF FAMILY)

VOL. 48 E.D. [illegible]

SHEET 3 LINE [illegible]

W (COLOR) 23 (AGE) Indiana (BIRTHPLACE) (CITIZENSHIP)

Lagrange (COUNTY)

(CITY) (STREET) (HOUSE NO.)

OTHER MEMBERS OF FAMILY

NAME	RELATIONSHIP	AGE	BIRTHPLACE	[illegible]
Miller, Edna	W	23	Indiana	
— Elwin	S	1 1/2	Indiana	
— Frances	D	3/12	Indiana	
— Cathern	M	59	Indiana	

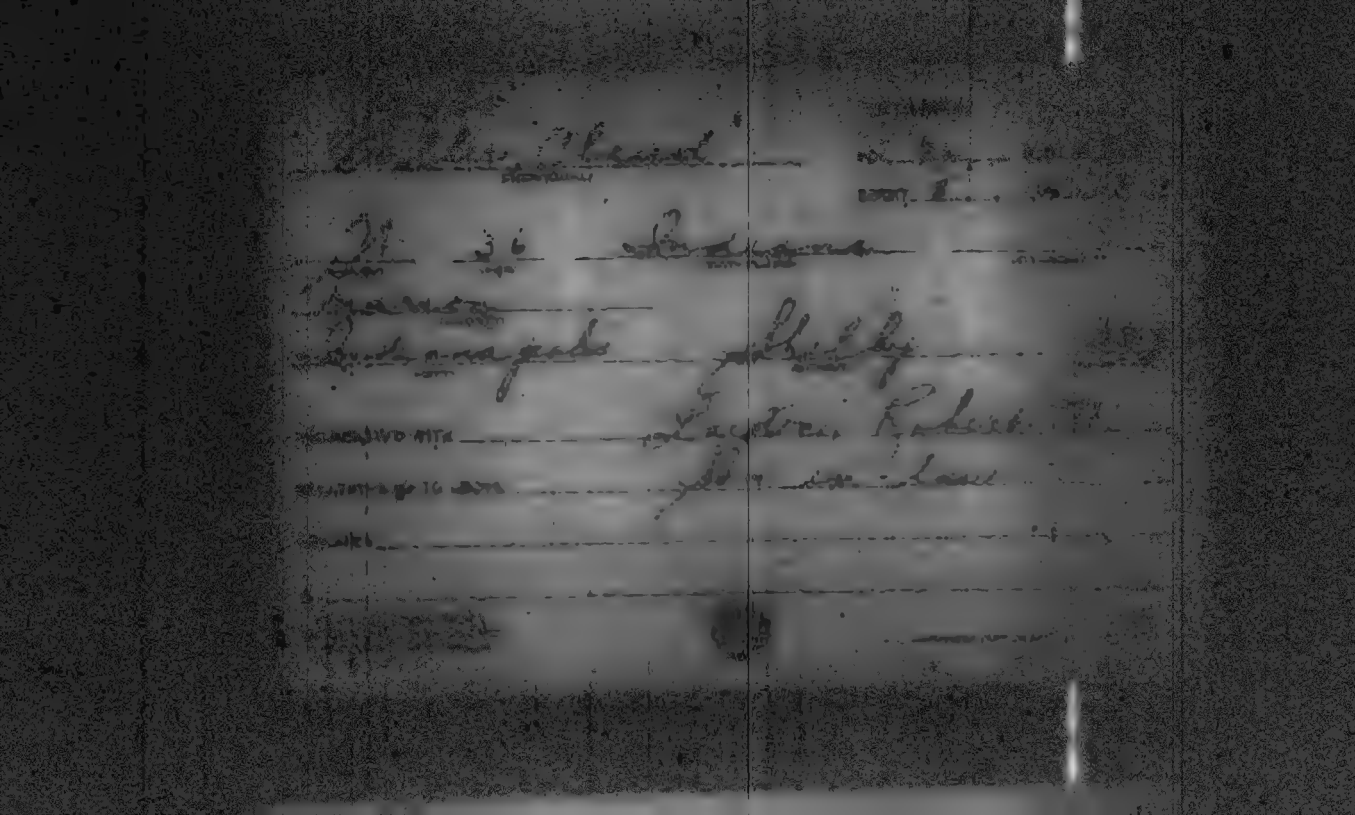

INDIANA

Miller Claud

VOL. 62

SHEET 7

36 39 Indiana

Marion

Indianapolis Broadway

CHARGED TO WHOM Hoffman, Carolina

RELATIONSHIP TO ABOVE Son in law

ATTACHED

INDIANA

Miller, Claud
(HEAD OF FAMILY)

VOL. 22 DIV. [illegible]

SHEET 5 LINE [illegible]

W 26 Indiana
(COLOR) (BIRTHPLACE) (BIRTHMONTH)

De Kalb
(COUNTY)

(CITY) (STREET) (HOUSE NO.)

OTHER MEMBERS OF FAMILY

NAME	RELATIONSHIP	AGE	BIRTHPLACE	
Miller, Grace	W	26	Indiana	
- Jacob	F	83	Ohio	

[illegible] - 60

INDIANA

Miller Claud C. (HEAD OF FAMILY)

VOL. 71 C.D. [illegible]

SHEET 11 LINE [illegible]

W (COLOR) 31 (AGE) Indiana (BIRTHPLACE) (ENTHUSIASM)

Marion (DISTRICT)

Indianapolis (CITY) Singleton (STREET) 2[illegible]

OTHER MEMBERS OF FAMILY

NAME	RELATIONSHIP	AGE	BIRTHPLACE	
Miller, Louise P.	W	29	Indiana	
— Willard E	S	6	Indiana	
— Evan E	S	4	Indiana	
Freeman August	R	18	Indiana	

[illegible]

U.S. [illegible]

INDIANA

Miller, Claud C. (HEAD OF FAMILY)

VOL. 59 E.D. [illegible]

SHEET 5 LINE [illegible]

W (STATUS) 36 (AGE) Indiana (BIRTHPLACE) (CITIZENSHIP)

Madison (COUNTY)

Elwood (CITY) North 13th (STREET) 917 (HOUSE NO.)

OTHER MEMBERS OF FAMILY

NAME	RELATIONSHIP	AGE	BIRTHPLACE	[illegible]
Miller, Clyde	S	13	Indiana	
— Ralph E.	S	10	Indiana	
— Frank L.	S	8	Indiana	
— Robert H.	S	3 3/4	Indiana	
Stacy, Blanch	S	25	Indiana	

[illegible]

A-16

U. S. GOVERNMENT PRINTING OFFICE

INDIANA

Miller, Claud E.

VOL. 71 E.D. [illegible]

SHEET 9 LINE [illegible]

[illegible] 21 Illinois

Marion

Indianapolis S. Delaware

CORRESPONDED WITH Beckemeier, Louis

RELATIONSHIP TO ABOVE Lodger

REMARKS

M 460

INDIANA

Miller, Claud E (HEAD OF FAMILY)

Bl. 4 E.C. [illegible]

SHEET 34 LINE [illegible]

W (COLOR) [illegible] (AGE) Indiana (BIRTHPLACE) (CITIZENSHIP)

Allen (COUNTY)

[illegible] Wayne (CITY) Winter (STREET) [illegible] (HOUSE NO.)

OTHER MEMBERS OF FAMILY

NAME	RELATIONSHIP	AGE	BIRTHPLACE	[illegible]
Miller, Floe	W	[illegible]	Indiana	

1920 CENSUS INDEX
DEPARTMENT OF COMMERCE
BUREAU OF THE CENSUS

A-1[illegible]

U.S. GOVERNMENT PRINTING OFFICE

M 4 [illegible]

INDIANA

Miller Claude L
(HEAD OF FAMILY)

VOL. 15 E.D. [illegible]

SHEET 8 LINE 27

W 37 Indiana
(AGE) (BIRTHPLACE) (CITIZENSHIP)

Delaware
(COUNTY)

(CITY) (STREET) (HOUSE NO.)

OTHER MEMBERS OF FAMILY

NAME	RELATION	AGE	BIRTHPLACE	[illegible]
Miller, Sophie J	W	39	Indiana	
— Charlotte	D	3½	Indiana	

M 460

Miller, Claud L.A.
(HEAD OF FAMILY)

INDIANA

VOL. 111 E.D. 2[illegible]

SHEET 6 LINE [illegible]

W 53 Ohio
(UPPER) (LOWER) (BIRTHPLACE) (CITIZENSHIP)

White
(COLOR)

Wolcott
(CITY) (STREET) (HOUSE NO.)

OTHER MEMBERS OF FAMILY

NAME	RELATIONSHIP	AGE	BIRTHPLACE	[illegible]

Living Alone

[illegible] GENHAM, CHIEF
DEPARTMENT OF COMMERCE
[illegible]

[illegible]
U. S. GOVERNMENT PRINTING OFFICE [illegible]

M 460

Miller, Claud M.
(HEAD OF FAMILY)

INDIANA
VOL. 53 E.D. 97
SHEET 6 LINE 1

W. 30 Ohio
(COLOR) (AGE) (BIRTHPLACE) (CITIZENSHIP)

Lake
(COUNTY)

Gary Van Buren
(STREET)

OTHER MEMBERS OF FAMILY

NAME	RELATIONSHIP	AGE	BIRTHPLACE
Miller, Flora	W	30	Indiana
— Mary	D	14	Indiana
— Martha	D	14	Indiana
Lundy, Frank	F.L.	59	Indiana

7# 760

INDIANA

Miller Island N

VOL. 70 C.D. [illegible]

SHEET 11 LINE [illegible]

[illegible] [illegible] Indiana

Marion

Indianapolis Relais

ENUMERATED WITH Vickery Catherine

RELATIONSHIP TO ABOVE Son

EXTRA [illegible]

N 440

INDIANA

Miller, Claud P (HEAD OF FAMILY)

VOL. 27 E.D. [illegible]

SHEET 7 LINE [illegible]

W 41 Indiana (BIRTHPLACE) (CITIZENSHIP)

Harrison (COUNTY)

(CITY) (STREET) (HOUSE NO.)

OTHER MEMBERS OF FAMILY

NAME	RELATIONSHIP	AGE	BIRTHPLACE	
Miller, Pearl B	W	39	Indiana	
— Ruby E	D	16	Indiana	
— Vivian	D	7	Indiana	

1920 CENSUS—INDEX

A-40

INDIANA

Miller, Claud S
(HEAD OF FAMILY)

VOL. 88 E.D. [illegible]

SHEET 1 LINE [illegible]

W 45 Indiana
(BIRTHPLACE) (CITIZENSHIP)

[illegible]

[illegible] No Main
(CITY) (STREET) (HOUSE)

OTHER MEMBERS OF FAMILY

NAME	RELATIONSHIP	AGE	BIRTHPLACE
Miller, Russell	S	22	Illinois
— Helen	D	14	Indiana
— Lefrue	S	6	Indiana
Sears, Sadie	Se	55	Indiana

1900 CENSUS SHEET
DEPARTMENT OF COMMERCE
[illegible]

U.S. GOVERNMENT PRINTING OFFICE

M 460

Miller, Claud S
(HEAD OF FAMILY)

INDIANA

VOL. 100 E.D. 77

SHEET 2 LINE 5

W 27 Virginia
(COLOR) (AGE) (BIRTHPLACE) (NATIONALITY)

Appeanse

Lafayette S 16th 10
(STREET) (HOUSE NO.)

OTHER MEMBERS OF FAMILY

NAME	RELATIONSHIP	AGE	BIRTHPLACE	[illegible]
Miller, Lula P	Si	20	Virginia	

1920 CENSUS [illegible]
[illegible]
[illegible]

AMA
[illegible]

m 60

Miller Claude

INDIANA

VOL. 16 E.D. 52

SHEET 2 LINE 87

W 38 Illinois

Clinton

OTHER MEMBERS OF FAMILY

NAME	RELATIONSHIP	AGE	BIRTHPLACE	[illegible]
Miller Ada	W	33	Illinois	
Evelyn	D	8	Indiana	
Robert	S	5	Indiana	

1920 CENSUS OFFICE

M460

INDIANA

Miller Claude
(HEAD OF FAMILY)

VOL. 65 E.D. 5

SHEET 11 LINE 47

W 55 Indiana
(COLOR) (AGE) (BIRTHPLACE) (CITIZENSHIP)

Mason
(OCCUPATION)

Indianapolis Meridian 3704
(CITY) (STREET) (HOUSE NO.)

OTHER MEMBERS OF FAMILY

NAME	RELATIONSHIP	AGE	BIRTHPLACE	CITIZENSHIP
Miller Clara	W	39	Indiana	
— Maynard	S	17	Indiana	

INDIANA

Miller Claude
(HEAD OF FAMILY)

VOL. 85 E.D. [illegible]

SHEET 4 LINE [illegible]

W (COLOR) H (AGE) Indiana (BIRTHPLACE) (CITIZENSHIP)

Perch (COUNTY)

(CITY) (STREET) (HOUSE NO.)

OTHER MEMBERS OF FAMILY

NAME	RELATIONSHIP	AGE	BIRTHPLACE	
Miller Gertie	W	37	Indiana	
" Winfrey	S	14	Indiana	

1920 CENSUS—INDEX
DEPARTMENT OF COMMERCE
BUREAU OF THE CENSUS

Ada

U. S. GOVERNMENT PRINTING OFFICE

Miller, Claude
(HEAD OF FAMILY)

INDIANA

VOL. 29 E.D. 23

SHEET 9 LINE 102

W (COLOR) 24 (AGE) Indiana (BIRTHPLACE) (CITIZENSHIP)

Grant (COUNTY)

Gas (CITY) North A (STREET) (HOUSE NO.)

OTHER MEMBERS OF FAMILY

NAME	RELATIONSHIP	AGE	BIRTHPLACE	OTHER INFO
Miller, Lola	W	21	Indiana	
— Helen	D	1 2/12	Indiana	

1920 CENSUS INDEX
DEPARTMENT OF COMMERCE
BUREAU OF THE CENSUS

A-10

m 460

INDIANA

Miller, Claude

VOL. 73 E.D. 25

SHEET 11 LINE 42

W 25 Indiana

Marion

Indianapolis S. Tremont Ave. N4

OTHER MEMBERS OF FAMILY

NAME	RELATIONSHIP	AGE	BIRTHPLACE	OTHER
Miller, Myrtle	W	33	Indiana	
— Sarah A.	D	11	Indiana	

M 460

INDIANA

Miller, Claude

VOL. 55 E.D. 26

SHEET 5 LINE 2

W Indiana

Madison

Indian Main

INTERMEDIATE WITH Lloyd David

SOLATIONSHIP TO ABOVE Grand Son

DESIGNER

[illegible]

INDIANA

Miller Claude

VOL. [illegible] S.C. [illegible]

[illegible] 3

[illegible] 2[illegible] Indiana

[illegible]

[illegible] Cedar [illegible]

[illegible] Flock Marthe

[illegible] Boarder

[illegible]

INDIANA

Miller Claude
(HEAD OF FAMILY)

VOL. 69 E.D. [illegible]

SHEET 5 LINE [illegible]

W 44 Indiana
(BIRTHPLACE) (CITIZENSHIP)

[illegible] Marion
Indianapolis (CITY) Garfield Avenue (STREET) [illegible]

OTHER MEMBERS OF FAMILY

NAME	RELATIONSHIP	AGE	BIRTHPLACE
Miller, Mary	W	40	Kentucky
Katherine	D	4 2/12	Indiana
Bill, Katherine	M.L.	65	Indiana
Weakley, Bernice	S.D.	20	Indiana

INDIANA

Miller, Claude (HEAD OF FAMILY)

VOL. 60 E. D. [illegible]

SHEET 1 LINE [illegible]

W 27 Indiana (BIRTHPLACE)

Madison (COUNTY)

(CITY) (STREET) (HOW TO FIND)

OTHER MEMBERS OF FAMILY

NAME	RELATIONSHIP	AGE	BIRTHPLACE
Miller, Lilly A	W	26	Indiana
— Samuel B	S	5	Indiana
— Carl C	S	4	Indiana
— William P	S	2	Indiana
— Carl D	S	1	Indiana

M460

Miller Claude

HEAD OF FAMILY

INDIANA

VOL. 81 E.D. [illegible]

DIST. 6 LINE [illegible]

W 32 Indiana

COLOR | AGE | OUTBOUND

Lake

COUNTY

CITY

STREET

OTHER MEMBERS OF FAMILY

NAME	RELATIONSHIP	AGE	BIRTHPLACE
Miller Clement	W	31	Indiana
— Geneva	D	5	Indiana
— Wilma M.	D	3 9/12	Indiana
— Charles A.	S	2 7/12	Indiana

INDIANA

Miller Claude (HEAD OF FAMILY)

VOL. 38 E.D. [illegible]

SHEET 11 [illegible]

W 31 Indiana (BIRTHPLACE)

Howard (COUNTY)

Kokomo (CITY) S Main (STREET) [illegible]

OTHER MEMBERS OF FAMILY

NAME	RELATIONSHIP	AGE	BIRTHPLACE
Miller Opha	W	24	Indiana
— David	S	2	Indiana

Miller Claude
(HEAD OF FAMILY)

INDIANA

VOL. 12 E.D. [illegible]

SHEET 11 LINE [illegible]

W 36 Indiana
(WHITE) (AGE) (BIRTHPLACE) (CITIZENSHIP)

[illegible]
(CITY)

Logansport Otto
(CITY) (STATE)

OTHER MEMBERS OF FAMILY

NAME	RELATION	AGE	BIRTHPLACE
Miller Laura	W	36	Indiana
[illegible]	S	16	Indiana
- [illegible]	D	14	Indiana
- [illegible]	S	13	Indiana
- [illegible]	D	9	Indiana

6

Miller Clarke

STATE Indiana

OTHER MEMBERS OF FAMILY—CONTINUED

NAME	RELATIONSHIP	AGE	BIRTHPLACE
Miller, Helen	D	7	Indiana
— Carl	S	3 1/2	Indiana

[illegible] #2 [illegible]

U. S. GOVERNMENT PRINTING OFFICE

7M & 60

INDIANA

Miller, Claude
(HEAD OF FAMILY)

VOL. 89 E.D. 24A

SHEET 4 LINE 52

W 30 Indiana
(MARITAL) (AGE) (BIRTHPLACE) (CITIZENSHIP)

St Joseph

South Bend East Fr. Lake Ave.
(CITY) (STREET) (HOUSE)

OTHER MEMBERS OF FAMILY

NAME	RELATIONSHIP	AGE	BIRTHPLACE	[illegible]
Miller, Ella	W	36	Indiana	

2460

Miller, Claude
(HEAD OF FAMILY)

INDIANA

VOL. 59 E.D. 3

SHEET 7 LINE 6

W 30 Indiana
(COLOR) (AGE) (BIRTHPLACE) (CITIZENSHIP)

Madison
(COUNTY)

Elwood So 18th
(CITY) (STREET) (HOUSE NO.)

OTHER MEMBERS OF FAMILY

NAME	RELATIONSHIP	AGE	BIRTHPLACE	[illegible]
Miller, Josephine	W	24	Indiana	
Hunt, Joseph	S S	18	Indiana	
— Genevieve	S D	5	Indiana	
— Robert	S S	10	West Virginia	
— James	S S	8	West Virginia	

1920 CENSUS—[illegible]
[illegible]
[illegible]

Rev.
U. S. GOVERNMENT PRINTING OFFICE

460

Miller Claude

(HEAD OF FAMILY)

INDIANA

VOL. 41 E.D. 15

SHEET 2 LINE 23

W 23 Indiana

(COLOR) (AGE) (BIRTHPLACE) (CITIZENSHIP)

Joiner

(CITY) (COUNTY) (STATE) (PRINCIPAL)

OTHER MEMBERS OF FAMILY

NAME	RELATIONSHIP	AGE	BIRTHPLACE	[illegible]
Miller Hilda	W	26	Indiana	
— Raymond	S	5	Indiana	
— Louis	D	2	Indiana	
— Mildred	D	1 1/12	Indiana	

[illegible]

U. S. GOVERNMENT PRINTING OFFICE

INDIANA

Miller, Claude

VOL. 108 E.D. [illegible]

SHEET 5 LINE [illegible]

[illegible] 15 Indiana

[illegible]

[illegible] Short Lane

ENUMERATED WITH [illegible]

RELATIONSHIP TO ABOVE Mother [illegible]

REMARKS

M 460

INDIANA

Miller Claude
(HEAD OF FAMILY)

VOL. 81 E.D. [illegible]

SHEET. 7 LINE [illegible]

W (COLOR) [illegible] Indiana (BIRTHPLACE) [illegible]

[illegible]

South Bend (CITY) S. Lafayette (COUNTY) [illegible]

OTHER MEMBERS OF FAMILY

NAME	RELATIONSHIP	AGE	BIRTHPLACE	[illegible]
Miller Emma	W	43	Indiana	

M 4 60

INDIANA

Miller, Claude
(HEAD OF FAMILY)

VOL. 26 E.D. 13

SHEET 3 LINE 82

W (COLOR) 42 (AGE) Indiana (BIRTHPLACE) (CITIZENSHIP)

Fayette (COUNTY)

Connersville (CITY) Western Ave (STREET) (HOUSE NO.)

OTHER NUMBERS OF FAMILY

NAME	RELATIONSHIP	AGE	BIRTHPLACE	[illegible]
Miller, Cora	W	39	Indiana	

M 460

INDIANA

Miller, Claude R.

VOL. 71 E.D. 20

SHEET 13 LINE 96

[illegible] 8 Indiana

Madison

Indianapolis Fletcher Ave

ENUMERATED WITH Finch, William

RELATIONSHIP TO ABOVE Stepson

REMARKS

M 760

INDIANA

Miller, Claude A. (HEAD OF FAMILY)

VOL. 86 E.D. 7

SHEET 7 LINE 7

W. W. North Carolina

(COLOR) (AGE) (BIRTHPLACE) (CITIZENSHIP)

Rush

(COUNTY)

(CITY) (STREET) (HOUSE NO.)

OTHER MEMBERS OF FAMILY

NAME	RELATIONSHIP	AGE	BIRTHPLACE	[illegible]
Miller, Prather	W	22	Indiana	

M 460

Miller Claude C.
(HEAD OF FAMILY)

INDIANA

VOL. 4 E.D. [illegible]

SHEET 4 LINE [illegible]

W 36 Indiana
(COLOR) (AGE) (BIRTHPLACE) (CITIZENSHIP)

Allen
(COUNTY)

[illegible] W. Williams
(CITY) (STREET)

OTHER MEMBERS OF FAMILY

NAME	RELATIONSHIP	AGE	BIRTHPLACE	[illegible]
Miller Bessie	W	34	Indiana	
" Thelma	D	13	Indiana	
" Harriet	D	11	Indiana	
Schaal Delores	L	17	Ohio	
Luther Angelia	L	20	Indiana	

[illegible]

[illegible]

M 460

Miller, Claude E.

INDIANA

VOL. 26 E.D. [illegible]

SHEET 6 LINE 20

[illegible] 21 Ohio

[illegible]

Connaquette Illinois Ave

[illegible] Best, George B.

[illegible] Son in Law

REMARKS

M 460

INDIANA

Miller, Claude F
(HEAD OF FAMILY)

VOL. 68 E.D. [illegible]

SHEET 5 LINE 29

W (COLOR) 31 (AGE) Illinois (BIRTHPLACE) (CITIZENSHIP)

Marion (COUNTY)

Indianapolis (CITY) Olney (STREET) [illegible]

OTHER MEMBERS OF FAMILY

NAME	RELATIONSHIP	AGE	BIRTHPLACE	[illegible]
Miller, Nancy	[illegible]	34	Indiana	

[illegible]

U.S. [illegible]

M 460

INDIANA

Miller Claude G

(HEAD OF FAMILY)

VOL. 71 E.D. [illegible]

SHEET 8 LINE [illegible]

[illegible] 42 Indiana

(PRIZE) (AGE) (BIRTHPLACE) (MONTH)

[illegible]

(COUNTY)

Indianapolis Ohio

(CITY) (STATE)

OTHER MEMBERS OF FAMILY

NAME	RELATIONSHIP	AGE	BIRTHPLACE
Miller Ida	[illegible]	37	Indiana

INDIANA

Miller Claude H
(HEAD OF FAMILY)

VOL. 48 E.D. 6[illegible]

SHEET 7 LINE 50

W 39 Indiana
(COLOR) (AGE) (BIRTHPLACE) (CITIZENSHIP)

Parke
(COUNTY)

(CITY) (STREET) (LIVING AGE)

OTHER MEMBERS OF FAMILY

NAME	RELATION	AGE	BIRTHPLACE	[illegible]
Miller, Martha J	W	35	Iowa	
- Florence L	D	11	Indiana	
- Ruth F	D	14	Indiana	
- Ralph E	S	9 3/12	Indiana	
- Russell C	S	7 1/12	Indiana	

[illegible]

STATE Indiana

Miller Claude H

OTHER MEMBERS OF FAMILY—CONTINUED

NAME	RELATION-SHIP	AGE	BIRTHPLACE	[illegible] AGE
Miller, Elizabeth C	D	3	Indiana	

M 460

INDIANA

Miller, Claudine

VOL. 62 E.D. 58

SHEET 12 LINE 68

W 27 Indiana

Texas

Indianapolis Nichols

ADMINISTRATOR WITH Miller Edward

RELATIONSHIP TO ABOVE Daughter [illegible]

REMARKS

INDIANA

INDIANA

Miller, Clay E. (HEAD OF FAMILY)

VOL. 63 E.D. [illegible]

SHEET 17 LINE [illegible]

W (COLOR) 37 (AGE) Indiana (BIRTHPLACE) (CITIZENSHIP)

Marion (COUNTY)

Indianapolis (CITY) Langley Ave (STREET)

OTHER MEMBERS OF FAMILY

NAME	RELATIONSHIP	AGE	BIRTHPLACE
Miller, Lula	W	31	Indiana
— Marion	S	11	Indiana
— Maxine	D	9	Indiana
— Herman	S	5	Indiana

STATE

Miller Clayton

VOL. 3

SHEET 11

Indiana

Frank

Mr Allan Johnson

Son

M 460

INDIANA

Miller, Clayton
(HEAD OF FAMILY)

VOL. 106 E.D.

SHEET 4 LINE

W (COLOR) | (AGE) | Indiana (BIRTHPLACE) | (CITIZENSHIP)

Wabash (COUNTY)

(CITY) | (STREET) | (HOUSE NO.)

OTHER MEMBERS OF FAMILY

NAME	RELATIONSHIP	AGE	BIRTHPLACE	
Miller, Elizabeth	W	54	Indiana	
— Bennie	S	17	Indiana	
— Rosco	S	15	Indiana	

M 460

INDIANA

Miller, Clayton — VOL. 56 — SHEET 7 — LINE [illegible]

(HEAD OF FAMILY)

W 23 Indiana

(COLOR) (AGE) (BIRTHPLACE) (CITIZENSHIP)

La Porte

(COUNTY)

(CITY) (COUNTY) (STATE)

OTHER MEMBERS OF FAMILY

NAME	RELATIONSHIP	AGE	BIRTHPLACE	[illegible]
Miller, Myrtle	W	23	Indiana	

M 560

INDIANA

Miller, Clayton (HEAD OF FAMILY)

VOL. 71 E.D. [illegible]

SHEET 9 LINE [illegible]

W (COLOR) 23 (AGE) Michigan (BIRTHPLACE) (CITIZENSHIP)

Marion (COUNTY)

Indianapolis (CITY) Applegate (STREET) 704 (HOUSE NO.)

OTHER MEMBERS OF FAMILY

NAME	RELATIONSHIP	AGE	BIRTHPLACE	[illegible]
Miller, Charlotte	W	22	Indiana	

1900 CENSUS—INDEX
DEPARTMENT OF COMMERCE
BUREAU OF THE CENSUS

A-6

[illegible]

INDIANA

Mulder Clayton V. — VOL. 3 — [illegible]

SHEET 4 — LINE [illegible]

W — 30 — Ohio

Allen

Fort Wayne — Jefferson

[illegible]

ENUMERATED WITH — Conrad William

RELATIONSHIP TO ABOVE — Step Son

[illegible]

M 460

INDIANA

Miller Clea
(HEAD OF FAMILY)

VOL. 92 E.D. [illegible]

SHEET 5 LINE [illegible]

W 55 Indiana
(COLOR) (AGE) (BIRTHPLACE) (CITIZENSHIP)

Hamilton
(COUNTY)

Atlanta Indiana
(CITY) (STREET) (HOUSE NO.)

OTHER MEMBERS OF FAMILY

NAME	RELATIONSHIP	AGE	BIRTHPLACE	[illegible]
Miller Bernice	D	18	Indiana	
— Fannie	D	13	Indiana	
— Minnie	D	13	Indiana	

M 960

INDIANA

Miller, Cleveland
(HEAD OF FAMILY)

VOL. 20 E.D. 64

SHEET 4 LINE 6 E

W 35 Indiana
(COLOR) (AGE) (BIRTHPLACE) (CITIZENSHIP)

Decatur
(COUNTY)

(CITY) (STREET) (HOUSE NO.)

OTHER MEMBERS OF FAMILY

NAME	RELATIONSHIP	AGE	BIRTHPLACE	
Miller, Bessie	W	31	Indiana	
— Robert	S	5	Indiana	
— Ruth	D	3	Indiana	
— Fred	S	10/12	Indiana	

M. [illegible]

Miller Chester M.
(HEAD OF FAMILY)

INDIANA

VOL. 20 E.D. [illegible]

SHEET 6 LINE 22

W 36 Indiana
(SPOUSE) (AGE) (BIRTHPLACE) (CITIZENSHIP)

Renatus
(OCCUPATION)

[illegible] Popular
(OCCUPATION) (CITIZENSHIP)

OTHER MEMBERS OF FAMILY

NAME	RELATIONSHIP	AGE	BIRTHPLACE	CITIZENSHIP
Miller Bessie	W	30	Indiana	
— Chester G.	S	10	Indiana	
— Lydia D.	D	8	Indiana	
— Gladys L.	D	3	Indiana	

[illegible]

M 160

INDIANA

Miller Chapin H M — VOL. 136 — PCT. 33

W — 64 — Maryland — WARD 5 — TWP. 53

Henry — COUNTY

— — — —

INDIANA

NAME	RELATIONSHIP	AGE	BIRTHPLACE
Walter Ward	W	84	Indiana
Marguerite	D	16	Indiana
Martha	D	7	Indiana
Freda J	D	5	Indiana

M460

INDIANA

Mallery Clem

VOL. 67 E.D. 136

SHEET 1 LINE 46

W 30 Indiana

Marion

Indianapolis College Ave

ENUMERATED WITH Owen Mary L

RELATIONSHIP TO ABOVE Roomer

OCCUPATION

77460

INDIANA

Muller, Elmer

(HEAD OF FAMILY)

VOL. 109 C.D. [illegible]

SHEET 14 LINE [illegible]

[illegible] [illegible] Indiana

[illegible]

[illegible]

OTHER MEMBERS OF FAMILY

NAME	RELATIONSHIP	AGE	BIRTHPLACE
Muller, Elizabeth M.	[illegible]	[illegible]	Indiana
Arthur	[illegible]	32	Indiana
WAND	[illegible]	4	Indiana

1900 CENSUS—INDEX

M460

INDIANA

Miller, Glenn

VOL. 104 E.D. [illegible]

SHEET 6 LINE 70

W 35 Indiana

[illegible]

[illegible] Division [illegible]

OTHER MEMBERS OF FAMILY

NAME	RELATIONSHIP	AGE	BIRTHPLACE	[illegible]
Miller, Ida V.	W	31	Indiana	
Vogel, Glenn	S	13	Indiana	
" Park	S	12	Indiana	
[illegible], Mary	G.M.	70	Indiana	

[illegible]

M460

Miller, Clem

INDIANA

VOL. 26 B.U. 12

SHEET 8 LINE 52

W 21 West Virginia

Fayette

Connersville West Va

TRANSLATED WITH Wheeler, Clarence

RELATIONSHIP TO ABOVE Lodger

REMARKS

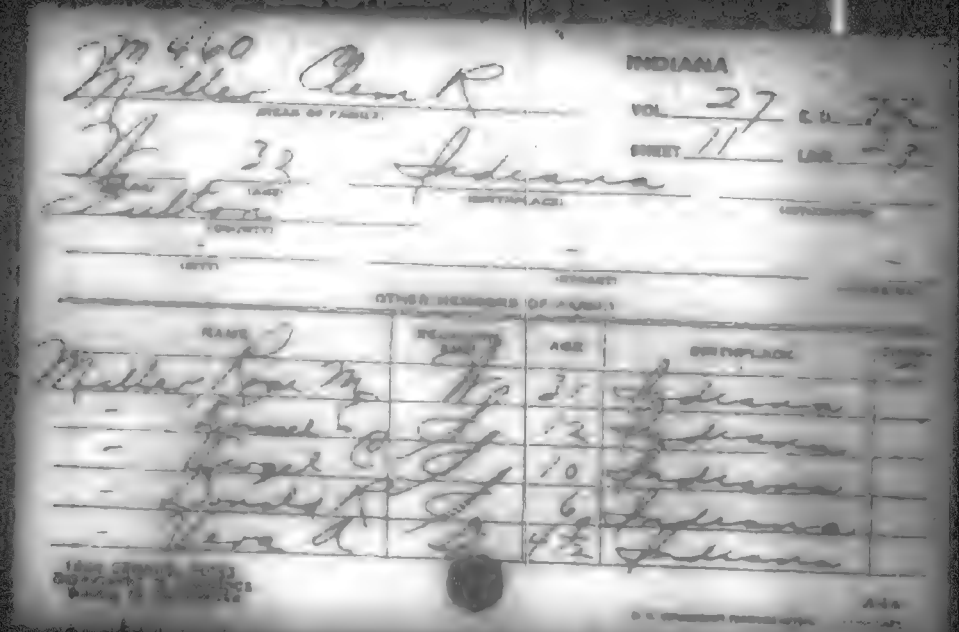

M 460

Miller Clem R

(HEAD OF FAMILY)

INDIANA

VOL. 27 E.D. [illegible]

SHEET 11 LINE [illegible]

W 32 (AGE) Indiana (BIRTHPLACE) [illegible]

Fulton (COUNTY) [illegible]

(CITY) (STREET) [illegible]

OTHER MEMBERS OF FAMILY

NAME	RELATIONSHIP	AGE	BIRTHPLACE	[illegible]
Miller, Rose M.	Wp	31	Indiana	
— [illegible]	[illegible]	12	Indiana	
— [illegible]	[illegible]	10	Indiana	
— [illegible]	[illegible]	6	Indiana	
— [illegible]	[illegible]	4½	Indiana	

[illegible]

[illegible]

M 460

INDIANA

Miller, Clem V
(HEAD OF FAMILY)

VOL. 27 E.D. [illegible]

SHEET 8 LINE [illegible]

W 55 Indiana
(COLOR) (AGE) (BIRTHPLACE) (CITIZENSHIP)

Fulton
(COUNTY)

Rochester Madison [illegible]
(CITY) (STREET) (HOUSE)

OTHER MEMBERS OF FAMILY

NAME	RELATIONSHIP	AGE	BIRTHPLACE	[illegible]
Miller, Della V	W.	51	Indiana	
— Clarence E.	S.	25	Indiana	

[illegible]

[illegible]

M 460

Miller, Clemense
(HEAD OF FAMILY)

INDIANA

VOL. 47 E.D. 12 C

SHEET 5 LINE 53

W (COLOR) 26 (AGE) Indiana (BIRTHPLACE) (CITIZENSHIP)

La Grange (COUNTY)

Topeka (CITY) (STREET) (HOUSE NO.)

OTHER MEMBERS OF FAMILY

NAME	RELATIONSHIP	AGE	BIRTHPLACE
Miller, Anna	W	22	Indiana
— Mattie	D	2 3/12	Indiana
— Edward	S	9/12	Indiana

1920 CENSUS INDEX
DEPARTMENT OF COMMERCE
BUREAU OF THE CENSUS

U. S. GOVERNMENT PRINTING OFFICE

M 460

INDIANA

Mueller, Clemens O. (HEAD OF FAMILY) VOL. 66 E.D. [illegible]

SHEET 6 LINE 92

W. (COLOR) 30 (AGE) Indiana (BIRTHPLACE) (CITIZENSHIP)

Marion (COUNTY)

Indianapolis (CITY) Washington Boulevard (STREET) 3829 (HOUSE NO.)

OTHER MEMBERS OF FAMILY

NAME	RELATIONSHIP	AGE	BIRTHPLACE	[illegible]
Mueller Zulene	W.	28	Indiana	
---- Marjorie Jane D.		1 Mo	Indiana	

[illegible]

M 460

INDIANA

Miller, Clement Edward (HEAD OF FAMILY)

VOL. 5 E.D. [illegible]

SHEET 24 LINE 13

W (COLOR) 49 (AGE) Indiana (BIRTHPLACE) (CITIZENSHIP)

Allen (COUNTY)

Ft Wayne (CITY) Hoagland Ave (STREET) 310 [illegible] (HOUSE NO.)

OTHER MEMBERS OF FAMILY

NAME	RELATIONSHIP	AGE	BIRTHPLACE	[illegible]
Miller, Elizabeth	W	49	Indiana	
— Katherine	D	20	Indiana	
— Joseph	S	18	Indiana	
— Marie	E	17	Indiana	
— Gertrude	D	8	Indiana	

1920 CENSUS—[illegible]
DEPARTMENT OF COMMERCE
BUREAU OF THE CENSUS

[illegible]

M 460

INDIANA

Miller, Clementine — VOL. 6 — ED. 7

SHEET 10 — LINE 22

W — 14 — Indiana

Bartholomew

Columbus — Fifth — WARD

ENUMERATED WITH — Irwin William Is

RELATIONSHIP TO ABOVE — Grand Niece

REMARKS

1940 CENSUS
ENUMERATION DISTRICT

M 460

INDIANA

Miller, Clementine

VOL. 96 C.D. [illegible]

SHEET 15 LINE [illegible]

W 66 Indiana

Vigo

Terre Haute South Third

ENUMERATED WITH Killen, E. W.

RELATIONSHIP TO ABOVE Mother-in-Law

REMARKS

No. 240

INDIANA

Miller, Clemmant

VOL. 4 E.D. 87

SHEET 1 LINE 72

W 35 Indiana

Allen

Fort Wayne Ward

OTHER MEMBERS OF FAMILY

NAME	RELATION-SHIP	AGE	BIRTHPLACE
Miller, Lemuel	W	26	Indiana
Miller, Henry	B L	30	Indiana
— Hermish	B L	24	Indiana
— Helen	B L	15	Indiana

Miller Clemmie C. (HEAD OF FAMILY)

STATE INDIANA

VOL. 16 E.D. [illegible]

SHEET 7 LINE [illegible]

W 38 (COLOR) (AGE) Indiana (BIRTHPLACE) (CITIZENSHIP)

Rush (COUNTY)

(CITY) (STREET) (HOUSE NO.)

OTHER MEMBERS OF FAMILY

NAME	RELATIONSHIP	AGE	BIRTHPLACE	CITIZENSHIP
Miller Ida May	W	37	Indiana	
[illegible] Mary Gladys	D	13	Indiana	
Miller [illegible]	D	11	Indiana	
[illegible] Norma May	D	9	Indiana	

[illegible]

INDIANA

Fuller, Clemons

VOL. 51 E.D. 62

SHEET 11 LINE 23

W 30 Ohio

Sammond Sibley

ENUMERATED WITH Wolf, Charles E.

RELATIONSHIP TO ABOVE Brother-in-law

REMARKS

M 460

INDIANA

Miller, Clev D
(HEAD OF FAMILY)

VOL. 42 E.D. 75

SHEET 4 LINE 26

W 23 Indiana
(COLOR) (AGE) (BIRTHPLACE) (CITIZENSHIP)

Jay
(COUNTY)

(CITY) (STREET) (HOUSE NO.)

OTHER MEMBERS OF FAMILY

NAME	RELATIONSHIP	AGE	BIRTHPLACE	[illegible]
Miller, Lillia	W	19	Indiana	
— Virginia L	D	4	Indiana	

M 460

INDIANA

Miller, Cleo
(INDIVIDUAL)

VOL. 71 E.D. 231

SHEET 3 LINE 46

W 24 Indiana
(COLOR) (AGE) (BIRTHPLACE) (OPPRESSION)

Marion
(COUNTY)

Indianapolis Nelson Ave
(CITY) (STREET) (HOUSE NO.)

ENUMERATED WITH Wakefield Leroy

RELATIONSHIP TO ABOVE Boarder

REMARKS

M 460

Trollo Cleo

INDIANA

VOL. 15 E.D. 4 R

SHEET 4 LINE 67

[illegible] 13 [illegible]

[illegible]

[illegible]

[illegible]

[illegible]

[illegible]

[illegible]

[illegible]

[illegible]

[illegible]

[illegible]

[illegible]

[illegible]

[illegible]

[illegible]

[illegible]

[illegible]

[illegible]

[illegible]

[illegible]

[illegible]

Miller, Clear

INDIANA

VOL. 85 S.D. [illegible]

SHEET 4 LINE [illegible]

W. [illegible] Indiana

[illegible]

Evansville North Perkins [illegible]

ENUMERATED WITH Wallace, William [illegible]

RELATIONSHIP TO ABOVE Lodger

VIRTUES

INDIANA

Miller Clessie
(HEAD OF FAMILY)

VOL. 36 E.D. 2[illegible]

SHEET 2 LINE 96

W 31 Indiana
(COLOR) (AGE) (BIRTHPLACE) (CITIZENSHIP)

Henry
(CITY) (STREET) (HOUSE NO.)

OTHER MEMBERS OF FAMILY

NAME	RELATIONSHIP	AGE	BIRTHPLACE
Miller Lillian	W	29	Indiana
— Carrol R	S	7	Indiana
— Wilma E	D	5	Indiana
Dickmer Mary	M L	54	North Carolina
Miller Priscilla	(M D)	71	Arkansas

STATE

Miller C Jessie

HEAD OF FAMILY—CONTINUED

OTHER MEMBERS OF FAMILY—CONTINUED

NAME	RELATION SHIP	AGE	BIRTHPLACE	CITIZEN SHIP
Alexander John	(S/R)	23	Arkansas	

AGE

No. 460

Willey Gleason

INDIANA

VOL. 4

SHEET 1

[illegible] 18 Indiana

[illegible]

[illegible] Harrison

ENUMERATED WITH Bowers, Rebecca

RELATIONSHIP TO ABOVE Grandson

REMARKS

INDIANA

[illegible]

Miller, Cletus
(HEAD OF FAMILY)

INDIANA
VOL. 24 E.D. [illegible]
SHEET 15 LINE [illegible]

24 45 Indiana
(AGE) (BIRTHPLACE) (CITIZENSHIP)

Elkhart
(COUNTY)

(CITY) (STREET) (HOUSE NO.)

OTHER MEMBERS OF FAMILY

NAME	RELATIONSHIP	AGE	BIRTHPLACE	[illegible]
Miller, Clara	W	37	Indiana	
Noah	S	14	"	
Lucy M	D	3½	"	

1910 CENSUS, INDEX
[illegible]

Miller, Clide

INDIANA

VOL. 1 E.D. 7

SHEET 9 LINE 21

W 22 Michigan

Indiana

Ward Main

OTHER MEMBERS OF FAMILY

NAME	RELATIONSHIP	AGE	BIRTHPLACE
Miller, Bessie	W	21	Indiana

Miller, Clide O

(HEAD OF FAMILY)

INDIANA

VOL. 107 E.D. [illegible]

SHEET 4 LINE [illegible]

W. 42 Indiana

White

COUNTY

(BIRTHPLACE)

(CITIZENSHIP)

(CITY)

(STREET)

(HOUSE NO.)

OTHER MEMBERS OF FAMILY

NAME	RELATIONSHIP	AGE	BIRTHPLACE	[illegible]
Miller Maude	W	38	Indiana	
— Jesse A	S	13	Indiana	
— Clifton H	S	7	Indiana	
— [illegible]	D	[illegible]	Indiana	
— Martha V.	D	[illegible]	Indiana	

[illegible] # 1 sec # 9

[illegible]

U.S. DEPARTMENT OF COMMERCE

AGE

Miller, Clide O

(HEAD OF FAMILY—[illegible])

STATE [illegible]

OTHER MEMBERS OF FAMILY—CONTINUED

NAME	RELATIONSHIP	AGE	BIRTHPLACE	[illegible]
Pentecost, Thomas	F.L.	[illegible]	Indiana	

[illegible] Fault.

[illegible]

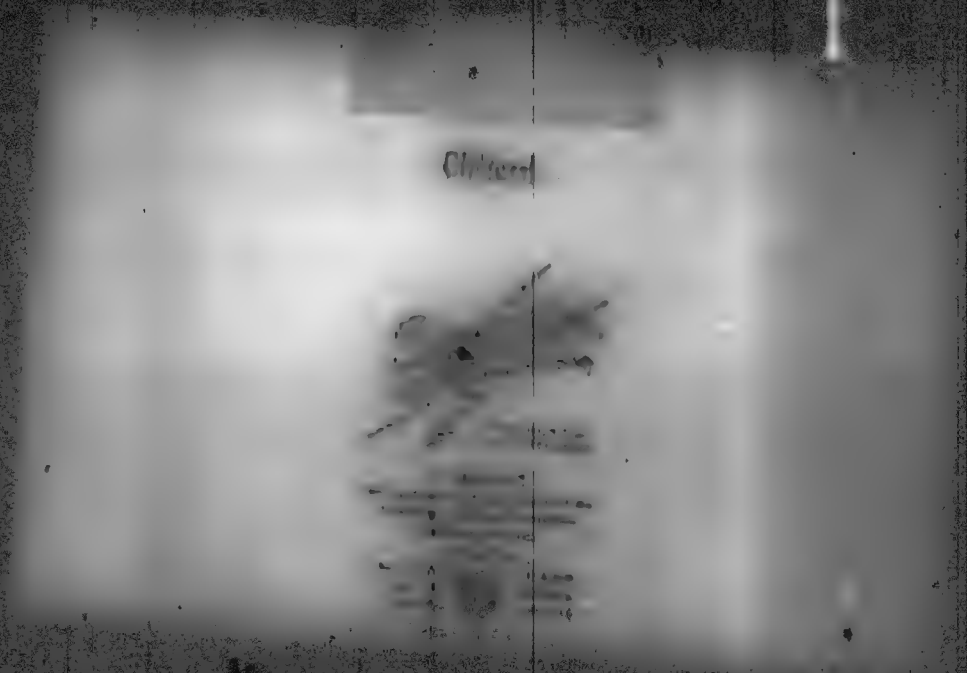

[illegible] Clifford

INDIANA

VOL. 39

SHEET 21

[illegible] 23 Indiana

[illegible]

[illegible] Miami

FORMERLY WITH Countryman, Emma

RELATIONSHIP TO ABOVE Roomer

REMARKS

M460

Miller, Clifford

INDIANA

VOL. 15 ... SHEET 5 LINE ...

W 26 Indiana

[illegible]

[illegible] Union

OTHER MEMBERS OF FAMILY

NAME	RELATIONSHIP	AGE	BIRTHPLACE
Miller Zella	W	26	Indiana
" Glenn H.	S	8	Indiana
" William L.	S	6	Indiana
" Marjory L.	B	Nov	Indiana

M 460

INDIANA

Miller, Clifford (HEAD OF FAMILY)

VOL. 63 E.D. [illegible]

SHEET 18 LINE [illegible]

W (COLOR) 32 (AGE) Kentucky (BIRTHPLACE) (CITIZENSHIP)

Marion (COUNTY)

Indianapolis (CITY) N Hale (STREET) 1102 (HOUSE NO.)

OTHER MEMBERS OF FAMILY

NAME	RELATIONSHIP	AGE	BIRTHPLACE	
Miller, Catherine	W	32	Indiana	
— George F	S	[illegible]	Indiana	

1920 CENSUS INDEX
DEPARTMENT OF COMMERCE
BUREAU OF CENSUS

A-10

M 460

Miller, Clifford C

INDIANA

VOL. 15

SHEET 17

W 29 Indiana

Delaware

Muncie W. Charles

OTHER MEMBERS OF FAMILY

NAME	RELATIONSHIP	AGE	BIRTHPLACE
Miller Linda C	W	22	Indiana
— [illegible]	S	2 1/6	Indiana
— Walter	S	1/6	Indiana

Attn

Miller, Clifford Eugene

INDIANA

VOL. 48

SHEET 6

W 10 Indiana

Rockville

CORRESPONDED WITH Indiana State Sanit

RELATIONSHIP TO ABOVE Orphan

REMARKS

M 440

Miller, Clifford F.
(HEAD OF FAMILY)

INDIANA

VOL. 13 E.D. 52

SHEET 6 LINE 52

W (COLOR) 28 (AGE) Indiana (BIRTHPLACE) (CITIZENSHIP)

Cass (COUNTY)

Galveston (CITY) Mayo (STREET) (HOUSE NO.)

OTHER MEMBERS OF FAMILY

NAME	RELATIONSHIP	AGE	BIRTHPLACE	
Miller, Florence	W	23	Illinois	

INDIANA

VOL. 17 CO. Y.C.

SHEET 12 LINE

[illegible] Walter Clifford Mc [illegible]

[illegible] 25 [illegible]

[illegible]

[illegible] [illegible]

[illegible]

[illegible]

[

M 740

INDIANA

Miller Clifton
(HEAD OF FAMILY)

VOL. 100 E.D. [illegible]

SHEET 4 LINE [illegible]

[illegible] (CONSORT) [illegible] (AGE) North Carolina (BIRTHPLACE) (CITIZENSHIP)

Lippecanoe (COUNTY)

La Fayette (CITY) Main (STREET) 9 (HOUSE NO.)

OTHER MEMBERS OF FAMILY

NAME	RELATIONSHIP	AGE	BIRTHPLACE	[illegible]
Miller Emeline	[illegible]	[illegible]	North Carolina	

1880 CENSUS—INDEX
[illegible]

A-48
[illegible]

M 460

INDIANA

Miller, Clifton D. (HEAD OF FAMILY)

VOL. 16 E.D. 59

SHEET 2 LINE 52

W (COLOR) 50 (AGE) Indiana (BIRTHPLACE) (CITIZENSHIP)

Clinton (COUNTY)

(CITY) (STREET) (OWNER HOL.)

OTHER MEMBERS OF FAMILY

NAME	RELATIONSHIP	AGE	BIRTHPLACE	[illegible]
Miller, Elizabeth	W	47	Indiana	

1920 CENSUS—INDEX
DEPARTMENT OF COMMERCE
BUREAU OF THE CENSUS

U. S. GOVERNMENT PRINTING OFFICE

M 460

INDIANA

Miller, Chill
(CENTRALIZED)

VOL. 67 E.D. 107

SHEET 3 LINE 22

B (COLOR) 27 (AGE) Kentucky (BIRTHPLACE) (CITIZENSHIP)

Mason (OCCUPATION)

Indianapolis (CITY) Hiatt Helmut (STREET) (HOUSE NO.)

ENUMERATED WITH Hibb, John

RELATIONSHIP TO ABOVE Brother in Law

REMARKS

TRUE COPY—SHEET
DIVISION OF CITIZENS
BUREAU OF THE CENSUS

U.S. GOVERNMENT PRINTING OFFICE

Z# 460

Miller, Clint

INDIANA

VOL. 97 E.D. 177

SHEET 5 LINE 13

W 46 Adams

Shelby

CONSOLIDATED WITH Moore, George

RELATIONSHIP TO ABOVE Boarder

REMARKS

M 460

INDIANA

Miller, Clint M. (HEAD OF FAMILY)

VOL. 16 E.D. 85

SHEET 5 LINE 5

W 37 Indiana

(COLOR) (AGE) (BIRTHPLACE) (CITIZENSHIP)

Clinton

(COUNTY)

(CITY) (STREET) (HOUSE NO.)

OTHER MEMBERS OF FAMILY

NAME	RELATIONSHIP	AGE	BIRTHPLACE	
Miller, Elsie F.	W	30	Indiana	
Miller, Harold L.	S	9	Indiana	
Miller, Donald D.	S	5	Indiana	
Miller, Mildred L.	D	4 1/12	Indiana	

1930 CENSUS INDEX
Department of Commerce
Bureau of the Census

U. S. GOVERNMENT PRINTING OFFICE

M 460

INDIANA

Miller, Clinton
(HEAD OF FAMILY)

VOL. 99 E.D. [illegible]

SHEET 7 LINE [illegible]

W 72 Indiana
(COLOR) (AGE) (BIRTHPLACE) (CITIZENSHIP)

Tippecanoe
(COUNTY)

Wm Lafayette Chauncey
(CITY) (STREET) (DIVISION NO.)

OTHER MEMBERS OF FAMILY

NAME	RELATIONSHIP	AGE	BIRTHPLACE	[illegible]
Miller, Aletha	W	75	Indiana	
Wasen	S	19	Indiana	
Adaleen	D	15	Indiana	
Byron	S	9	Indiana	

[illegible]

M 40

INDIANA

Miller, Clinton F
(HEAD OF FAMILY)

VOL. 26 E.D. 67

STREET 11 LINE 22

H. 51 Indiana
(CITIZEN) (AGE) (BIRTHPLACE) (CITIZENSHIP)

Fulton
(COUNTY)

(CITY) (STREET) (HOUSE NO.)

OTHER MEMBERS OF FAMILY

NAME	RELATIONSHIP	AGE	BIRTHPLACE	CITIZENSHIP
Miller, Ida	H.	51	Indiana	
— Calvert R.	S.	22	Indiana	
— Clinton F.	S.	16	Indiana	
— Cecil H.	S.	14	Indiana	

1900 CENSUS—INDIAN
COMPOSITION OF CONSTITUTE
PRIVATE OF THE CENSUS

A-14

INDIANA

Miller Cloud
(HEAD OF FAMILY)

VOL. 7 E.D. 1

SHEET 11 LINE 81

W 33 Pennsylvania
(COLOR) (AGE) (BIRTHPLACE) (CITIZENSHIP)

Blackford

Montpelier (NR) 109
(CITY) (STREET) (HOUSE NO.)

OTHER MEMBERS OF FAMILY

NAME	RELATIONSHIP	AGE	BIRTHPLACE	[illegible]
Miller, Irene	W	27	Indiana	
—, Maryann	D	3	Indiana	

1920 CENSUS—INDEX
DEPARTMENT OF COMMERCE
BUREAU OF THE CENSUS

A-1a

M 4/60

Miller Clarence

(HEAD OF FAMILY)

INDIANA

VOL. 82 E.D. 147

SHEET 5 LINE 69

W 24 Indiana

(RACE) (AGE) (BIRTHPLACE) (CITIZENSHIP)

Porter

(COUNTY)

(CITY) (STREET) (HOUSE NO.)

OTHER MEMBERS OF FAMILY

NAME	RELATIONSHIP	AGE	BIRTHPLACE	[illegible]
Miller Helen	W	24	Illinois	

[illegible]

U.S. [illegible]

M 460

Miller, Claud

INDIANA

VOL. 96 E.D. [illegible]

DIST. 1 LINE [illegible]

W 19 Indiana

Vigo

Terre Haute N 17th

CONSIDERATED WITH Munsey, George

RELATIONSHIP TO ABOVE Nephew

REMARKS

M 460

INDIANA

Miller, Clovers (HEAD OF FAMILY)

VOL. 66 E.D. 93

SHEET 3 LINE 5

B (COLOR) 26 (AGE) Tennessee (BIRTHPLACE) (CITIZENSHIP)

Marion (COUNTY)

Indianapolis (CITY) Myrtle (STREET) 518 (HOUSE NO.)

OTHER MEMBERS OF FAMILY

NAME	RELATIONSHIP	AGE	BIRTHPLACE	CITIZENSHIP
Miller, James	B	28	Tennessee	
William	B	35	Tennessee	
Lucy B	Si	21	Tennessee	

Mr 460

STATE INDIANA

Miller, Cloyce
(HEAD OF FAMILY)

VOL. 39 E.D. 81

SHEET 2 LINE 25

W (COLOR) 25 (AGE) Indiana (BIRTHPLACE) (INTERVIEWER)

Kosciusko (COUNTY)

(CITY) (STREET) (HOUSE NO.)

OTHER MEMBERS OF FAMILY

NAME	RELATIONSHIP	AGE	BIRTHPLACE	[illegible]
Miller, Rosie M.	W	26	Indiana	
Mary C.	D	5	Indiana	

Enumerated with Miller, Ina

[illegible]

U.S. GOVERNMENT PRINTING OFFICE

M 460

INDIANA

Miller, Chester
(HEAD OF FAMILY)

VOL. 105 E.D. 162

SHEET 6 LINE 45

W (COLOR) 29 (AGE) Indiana (BIRTHPLACE) (CITIZENSHIP)

Harrick (COUNTY)

(CITY) (STREET) (HOUSE NO.)

OTHER MEMBERS OF FAMILY

NAME	RELATIONSHIP	AGE	BIRTHPLACE	CITIZENSHIP
Miller, Lulu	W	27	Indiana	
Jane	M.	65	Tennessee	
Miller, Lelia	D.	5	Indiana	
Curren	S.	3	Indiana	

1910 CENSUS INDEX
DEPARTMENT OF COMMERCE
BUREAU OF THE CENSUS

U. S. DEPARTMENT OF COMMERCE

M 460

INDIANA

Miller, Clyde S (HEAD OF FAMILY)

VOL. 90 E.D. 157

SHEET 3 LINE 31

W (SPOUSE) 33 (AGE) Ohio (BIRTHPLACE) (CITIZENSHIP)

Randolph (COUNTY)

Saratoga (CITY) Pearl (STREET) — (HOUSE NO.)

OTHER MEMBERS OF FAMILY

NAME	RELATIONSHIP	AGE	BIRTHPLACE	CITIZENSHIP
Miller, Alpha G	W	30	Indiana	

1930 CENSUS OF THE
CONSTITUTION OF THE
UNITED STATES

A-4a

U.S. GOVERNMENT PRINTING OFFICE

M 460

INDIANA

Miller Clyde
(HEAD OF FAMILY)

VOL. 85 E.D. 90

SHEET 2 LINE 35

W 31 Illinois
(COLOR) (AGE) (BIRTHPLACE) (CITIZENSHIP)

Fresh
(COUNTY)

(CITY) (STREET) (HOUSE NO.)

OTHER MEMBERS OF FAMILY

NAME	RELATIONSHIP	AGE	BIRTHPLACE	[illegible]
Miller, Denzel	W	30	Indiana	

1920 CENSUS - INDEX
DEPARTMENT OF COMMERCE
BUREAU OF THE CENSUS

A-4a

M460

INDIANA

Miller Clyde
HEAD OF FAMILY

VOL. 100 E.D. 17[illegible]

SHEET 6 LINE 8[illegible]

H (COLOR) S (AGE) Indiana (BIRTHPLACE) (CITIZENSHIP)

Tippecanoe (COUNTY)

La Fayette (CITY) 2[illegible]th (STREET) 7[illegible] (HOUSE NO.)

OTHER MEMBERS OF FAMILY

NAME	RELATIONSHIP	AGE	BIRTHPLACE	[illegible]
Miller Mary	H	29	Indiana	
— Marydoise	S	2[illegible]	Indiana	

1920 CENSUS—INDEX
DEPARTMENT OF COMMERCE
BUREAU OF THE CENSUS

A-4a

U. S. GOVERNMENT PRINTING OFFICE

M460

INDIANA

Miller, Clyde
(HEAD OF FAMILY)

VOL. 97 E.D. 107

SHEET 7 LINE 94

W 39 Indiana
(COLOR) (AGE) (BIRTHPLACE) (CITIZENSHIP)

Shelby
(COUNTY)

Shelbyville South West 915
(CITY) (STREET) (HOUSE NO.)

OTHER MEMBERS OF FAMILY

NAME	RELATIONSHIP	AGE	BIRTHPLACE	LOANSHIP
Miller, Labell	W	33	Canada	[illegible]
— Elizabeth	D	15	Indiana	
— Mildred	D	12	Indiana	
— Richard	S	10	Indiana	
— Charles	S	5	Indiana	

1920 CENSUS—INDIA
DEPARTMENT OF COMMERCE
BUREAU OF THE CENSUS

#1 see #2

A-10

U. S. GOVERNMENT PRINTING OFFICE

Miller, Clyde

(HEAD OF FAMILY—CONTINUED)

STATE Indiana

OTHER MEMBERS OF FAMILY—CONTINUED

NAME	RELATIONSHIP	AGE	BIRTHPLACE	[illegible]
Miller, Marie R.	D	3	Indiana	

[illegible]
DEPARTMENT OF [illegible]
BUREAU OF [illegible]

#
Page #1

[illegible]

M 460

Miller, Clyde
(HEAD OF FAMILY)

INDIANA

VOL. 40 E.D. 88

SHEET 5 LINE 71

W (COLOR) 37 (AGE) Indiana (BIRTHPLACE) (CITIZENSHIP)

Kosciusko (COUNTY)

— (CITY) — (STREET) — (HOUSE NO.)

OTHER MEMBERS OF FAMILY

NAME	RELATIONSHIP	AGE	BIRTHPLACE	CITIZENSHIP
Miller Grace	W	32	Indiana	
— Ardie	S	13	Indiana	
— Dortha	D	11	Indiana	
— Madge	D	6	Indiana	

1910 CENSUS—INDEX
DEPARTMENT OF COMMERCE
BUREAU OF THE CENSUS

A-16

U.S. GOVERNMENT PRINTING OFFICE

M 460

INDIANA

Miller Clyde (HEAD OF FAMILY)

VOL. 24 E.D. 14

SHEET 2 LINE 79

W 31 Indiana (BIRTHPLACE)

Elkhart (ENTRY)

Goshen (CITY) No Seventh (STREET) 211 (HOUSE NO.)

OTHER MEMBERS OF FAMILY

NAME	RELATIONSHIP	AGE	BIRTHPLACE	[illegible]
Miller Anna	W	30	Indiana	
— Robert	S	7	Indiana	

1900 CENSUS INDEX
DEPARTMENT OF COMMERCE
SERIES 13 [illegible]

A-16

U. S. GOVERNMENT PRINTING OFFICE

M 460

Miller, Clyde
(HEAD OF FAMILY)

INDIANA

VOL. 22 E.D. 89

SHEET 2 LINE 19

W 44 Indiana
(COLOR) (AGE) (BIRTHPLACE) (MATHEMATICS)

De Kalb
(COUNTY)

(CITY) (STREET) (HOUSE NO.)

OTHER MEMBERS OF FAMILY

NAME	RELATIONSHIP	AGE	BIRTHPLACE	COLOR
Miller, May	D	20	Indiana	
- Helen	D	14	Indiana	
- Anne Belle	D	4 1/12	Indiana	

1920 CENSUS INDEX
DEPARTMENT OF COMMERCE
BUREAU OF THE CENSUS

U. S. GOVERNMENT PRINTING OFFICE

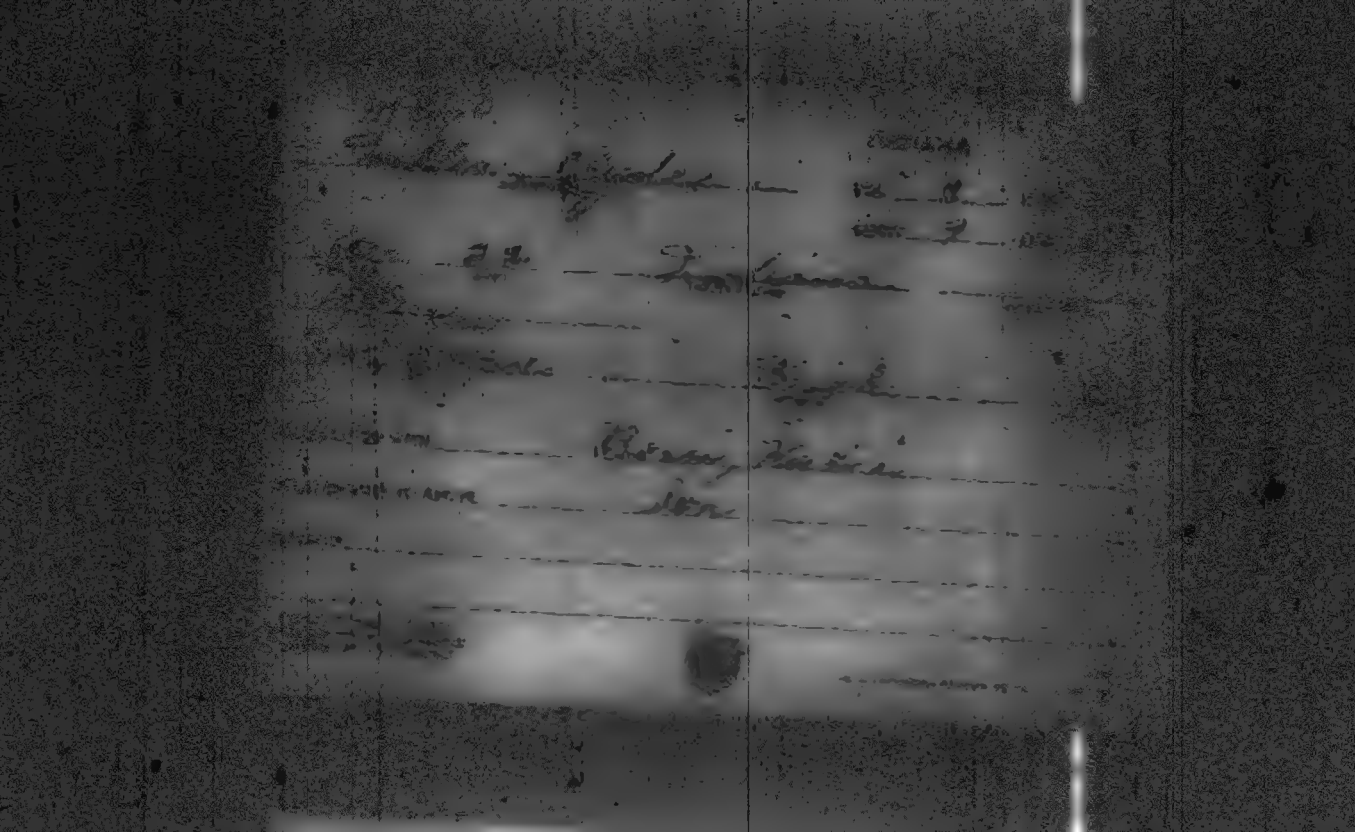

M 460

Miller, Clyde
(INDIVIDUAL)

INDIANA

VOL. 90 E.D. [illegible]

SHEET 10 LINE 5[illegible]

W (COLOR) 22 (AGE) Indiana (BIRTHPLACE) (CITIZENSHIP)

Randolph (COUNTY)

Union City (CITY) West Oak (STREET) [illegible]

ENUMERATED WITH Hartman, Walter G.

RELATIONSHIP TO ABOVE Roomer

REMARKS

[illegible]

U.S. GOVERNMENT PRINTING OFFICE

2460

Miller, Clyde

INDIANA

VOL. 43 E.D. 14

SHEET 3 LINE 12

W 34 Indiana

Miami

Bunker Denison

OTHER MEMBERS OF FAMILY

NAME	RELATIONSHIP	AGE	BIRTHPLACE
Miller, Daisy	W	37	Virginia

A45

7/1 V 60

Miller, Clyde
(HEAD OF FAMILY)

INDIANA

VOL. 2 E.D. 13

SHEET 4 LINE 3

W 36 Indiana
(COLOR) (AGE) (BIRTHPLACE) (CITIZENSHIP)

Allen
(COUNTY)

(CITY) (STREET) (HOUSE NO.)

OTHER MEMBERS OF FAMILY

NAME	RELATIONSHIP	AGE	BIRTHPLACE	CITIZENSHIP
Miller, Mary	W	35	Indiana	
Donald	S	14	Indiana	
Bernice	D	13	Indiana	
Lloyd	S	10	Indiana	
Delyman	S	9	Indiana	

1920 CENSUS USED
DEPARTMENT OF COMMERCE
BUREAU OF THE CENSUS

Hr Pool #2 [illegible]

Miller Clyde

OTHER MEMBERS OF FAMILY—CONTINUED

NAME	RELATION-SHIP	AGE	BIRTHPLACE	CHILD-SHIP
Miller, Robert	S	5	Indiana	
— Edward	S	2 11/12	Indiana	
— Virginia May	D	11/12	Indiana	

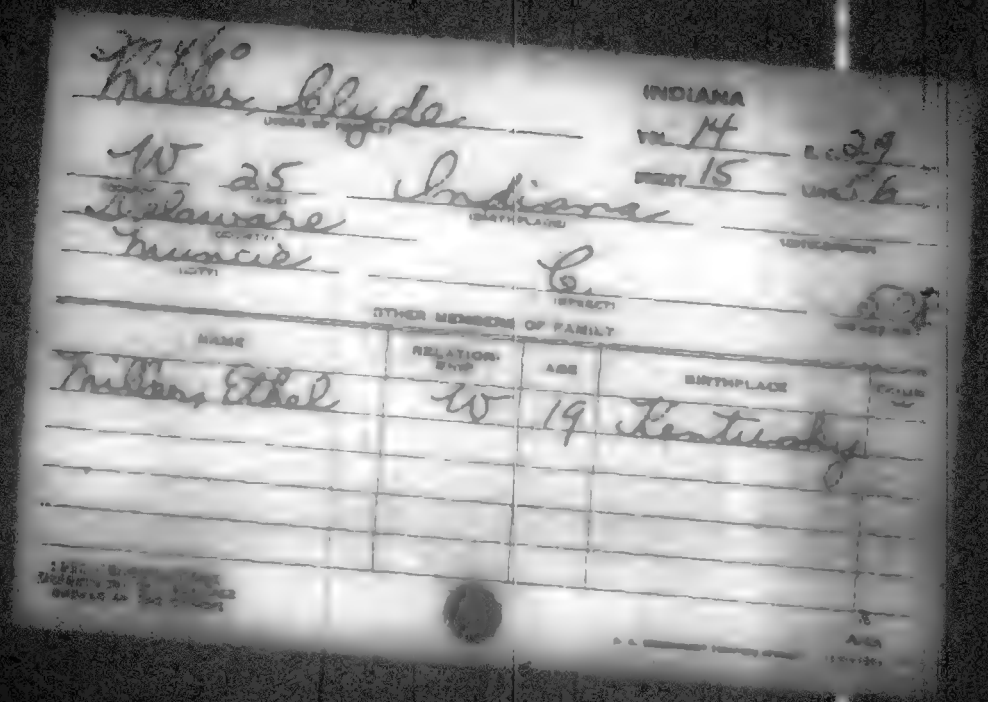

M 440

Miller, Clyde
(HEAD OF FAMILY)

INDIANA

VOL. 14 E.C. 29

SHEET 15 LINE 56

W 25 Indiana
(COLOR) (AGE) (BIRTHPLACE)

Delaware
(COUNTY) (CITIZENSHIP)

Muncie C.
(CITY) (STREET)

OTHER MEMBERS OF FAMILY

NAME	RELATIONSHIP	AGE	BIRTHPLACE	COLOR
Miller, Ethel	W	19	Kentucky	

No 460

Miller, Clyde
(HEAD OF FAMILY)

INDIANA

VOL. 42 E.D. 86

SHEET 8 LINE 57

W (COLOR) 29 (AGE) Indiana (BIRTHPLACE) (CITIZENSHIP)

Jay (COUNTY)

— (CITY) Western ave (STREET) — (HOUSE NO.)

OTHER MEMBERS OF FAMILY

NAME	RELATIONSHIP	AGE	BIRTHPLACE	[illegible]
Miller, May	W	30	Indiana	
Cole Ines	SD	16	Indiana	
— Fay	SD	14	Indiana	
— Alva	SSD	12	Indiana	

[illegible]

U.S. GOVERNMENT PRINTING OFFICE

M 460

Miller Clyde
(HEAD OF FAMILY)

INDIANA

VOL. 81 E.D. 40

SHEET 25 LINE 42

W 18 Indiana
(COLOR) (AGE) (BIRTHPLACE) (CITIZENSHIP)

Vik
(COUNTY)

(CITY) (STREET) (HOUSE NO.)

OTHER MEMBERS OF FAMILY

NAME	RELATIONSHIP	AGE	BIRTHPLACE	[illegible]
Miller Kennie	W	17	Indiana	
— Inez	D	7/12	Indiana	

M460

INDIANA

Miller, Clyde
(HEAD OF FAMILY)

VOL. 90 E.D. 169

SHEET 2 LINE 10

W (COLOR) 41 (AGE) Indiana (BIRTHPLACE) (CITIZENSHIP)

Randolph (COUNTY)

(CITY) (STREET) (HOUSE NO.)

OTHER MEMBERS OF FAMILY

NAME	RELATIONSHIP	AGE	BIRTHPLACE	CITIZENSHIP
Miller, Mary F	W	38	Indiana	
— Olive C	D	9	Oklahoma	
Keever, Dallas N	S.S.	18	Indiana	

1920 CENSUS - SHORT
DEPARTMENT OF COMMERCE
BUREAU OF THE CENSUS

A. A. [illegible] PRINTING OFFICE

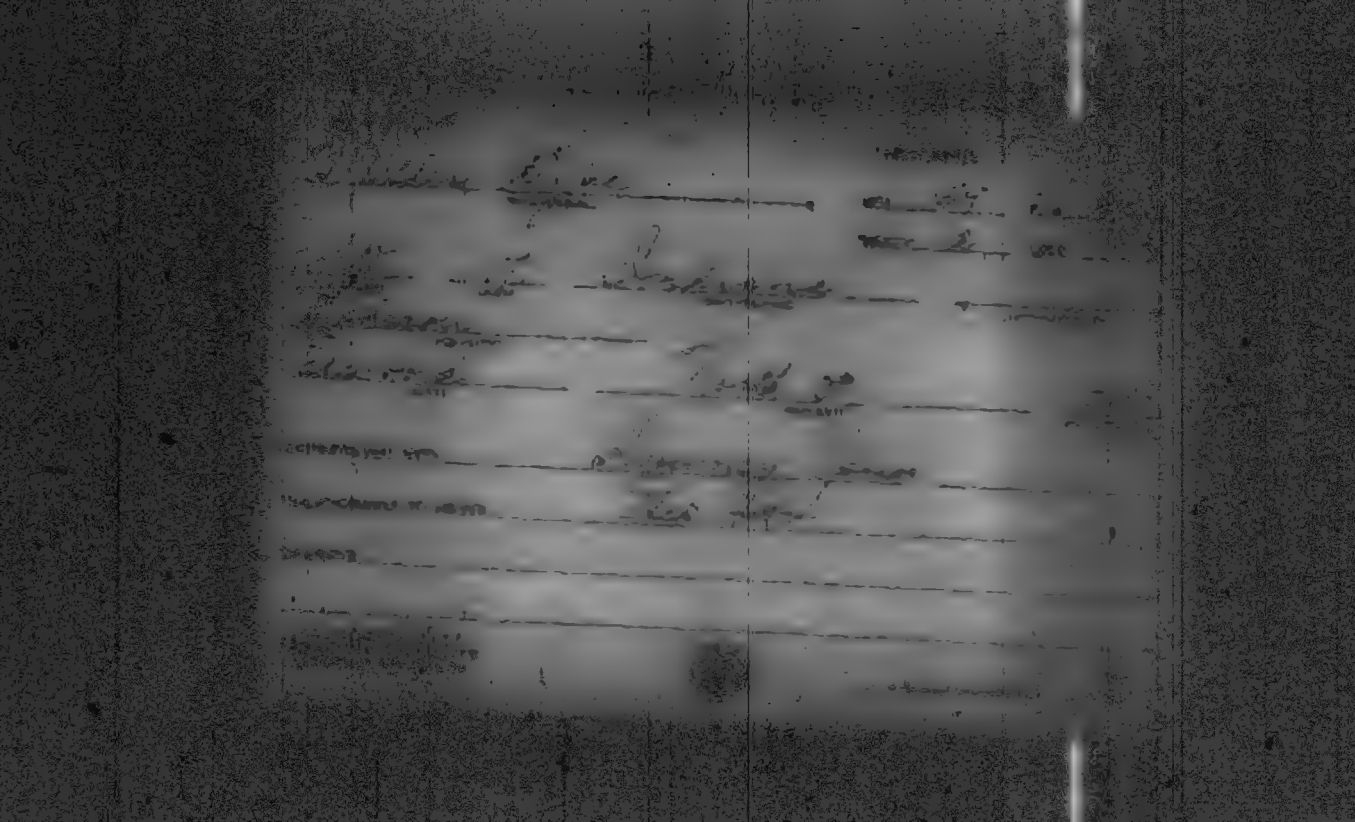

INDIANA

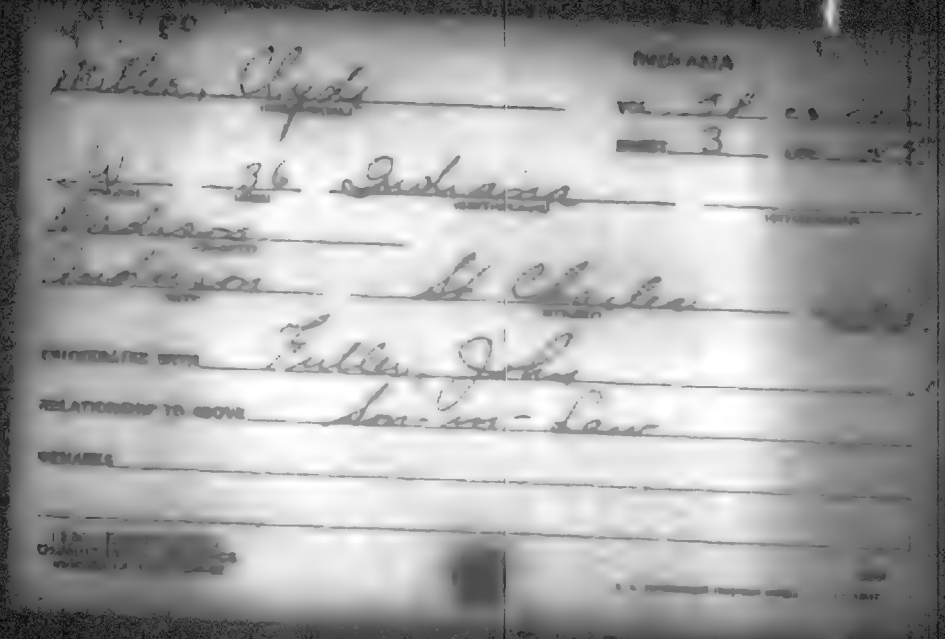

Miller, Clyde

VOL. 58 C.S.

SHEET 3

36 Indiana

Madison

Anderson St Charles

CHOCOLATE WITH Fuller, John

RELATIONSHIP TO ABOVE Son-in-Law

REMARKS

[illegible]

Miller, Clyde
(HEAD OF FAMILY)

INDIANA

VOL. 42 E.D. [illegible]

SHEET 12 LINE [illegible]

[illegible] (COLOR) [illegible] (AGE) Indiana (BIRTHPLACE) [illegible]

La Grange (COUNTY)

La Grange (CITY) Howpatch (STREET) [illegible]

OTHER MEMBERS OF FAMILY

NAME	RELATIONSHIP	AGE	BIRTHPLACE	[illegible]
Miller, Bertha	[illegible]	12	Indiana	

[illegible]

U. S. GOVERNMENT PRINTING OFFICE [illegible]

7A 760

Miller Clyde
(HEAD OF FAMILY)

INDIANA

VOL. 65 E.D. 51

SHEET 10 LINE 47

W 38 Indiana
(AGE) (BIRTHPLACE) (CITIZENSHIP)

Marion
(COUNTY)

Indianapolis Capitol Ave 3007
(CITY) (STREET) (HOUSE NO.)

OTHER MEMBERS OF FAMILY

NAME	RELATIONSHIP	AGE	BIRTHPLACE	[illegible]
Miller, Ethel	W	31	Indiana	
Mary E	D	6	Indiana	

PRESCRIBED ORDER
OFFICIAL [illegible]
PRINTED BY [illegible]

A-16

M 460

INDIANA

Miller, Clyde
(HEAD OF FAMILY)

VOL. 109 E.D. 170

SHEET 9 LINE 62

W (COLOR) 42 (AGE) Indiana (BIRTHPLACE) (CITIZENSHIP)

Wayne (COUNTY)

Richmond (CITY) So 8 (STREET) 382 (HOUSE NO.)

OTHER MEMBERS OF FAMILY

NAME	RELATIONSHIP	AGE	BIRTHPLACE	[illegible]
Miller, Harriet C	W	24	Indiana	
— Helen M	D	8	Indiana	
— Ruth C	S	6	Indiana	
— Robert J	S	3	Indiana	

1910 CENSUS INDEX
DEPARTMENT OF COMMERCE
BUREAU OF THE CENSUS

A-1a

U. S. GOVERNMENT PRINTING OFFICE

73460

INDIANA

Maulber, Clyde

VOL. 14 E.D. 40

SHEET 27 LINE 24

W 23 Indiana

Delaware

Muncie E. Fifth 910

OTHER MEMBERS OF FAMILY

NAME	RELATIONSHIP	AGE	BIRTHPLACE	[illegible]
Maulber, Beulah	W	22	Kentucky	
— Charlotte	D	2	Indiana	
— Geraldine	D	2/12	Indiana	

1920 CENSUS INDEX
DEPARTMENT OF COMMERCE
BUREAU OF THE CENSUS

Ada

M 460

INDIANA

Miller, Clyde

VOL. 53 E.D. 94

SHEET 14 LINE 10

W 28 Ohio

Lake

Gary Fisher 288

ENUMERATED WITH Carpenter, Ewing

RELATIONSHIP TO ABOVE Lodger

REMARKS

1910 - ENUMERATED
CONTINUED - SHEETS
MARKED AT THE CLOSE

INDIANA

Miller, Clyde C

St Joseph

OTHER MEMBERS OF FAMILY

NAME	RELATION	AGE	BIRTHPLACE
Miller, Lora C	W	76	Indiana

M-60

INDIANA

Miller Clyde C
(HEAD OF FAMILY)

VOL. 48 E.D. 125

SHEET 6 LINE 51

W 34 Indiana
(COLOR) (AGE) (BIRTHPLACE) (CITIZENSHIP)

Fagrand
(OCCUPATION)

(CITY) (STREET) (HOUSE NO.)

OTHER MEMBERS OF FAMILY

NAME	RELATIONSHIP	AGE	BIRTHPLACE	[illegible]
Miller Lydia V	W	27	Virginia	
Caigery Sallie C	M L	64	Virginia	

1920 CENSUS UNDER
DEPARTMENT OF COMMERCE
[illegible]

[illegible]

Miller, Clyde E
(HEAD OF FAMILY)

INDIANA

VOL. 26 E.D. 79

SHEET 1 LINE 5

W 35 Indiana
(RELATION) (AGE) (BIRTHPLACE) (CITIZENSHIP)

Fulton
(COUNTY)

(CITY) (STREET) (HOUSE NO.)

OTHER MEMBERS OF FAMILY

NAME	RELATIONSHIP	AGE	BIRTHPLACE	CITIZENSHIP
Miller, Coda M.	W	35	Indiana	
— Elmer C	S	13	Indiana	

1880 CENSUS—INDEX
DEPARTMENT OF COMMERCE
BUREAU OF THE CENSUS

A-14

U. S. GOVERNMENT PRINTING OFFICE

M 410

INDIANA

Miller, Clyde M
(HEAD OF FAMILY)

VOL. 93 E.D. 154

SHEET 6 LINE 65

W 48 Illinois
(RELATION) (AGE) (BIRTHPLACE) (OTHERWISE)

Tipton
(COUNTY)

Tipton Independence 103
(CITY) (STREET) (HOUSE NO.)

OTHER MEMBERS OF FAMILY

NAME	RELATIONSHIP	AGE	BIRTHPLACE	[illegible]
Miller, Anna	W	46	Indiana	

M 460

Miller, Clyde O
(HEAD OF FAMILY)

INDIANA

VOL. 47 E.D. [illegible]

SHEET 1 LINE 5[illegible]

W (COLOR) 26 (AGE) Indiana (BIRTHPLACE)

Knox (COUNTY)

Vincennes (CITY) E Sycamore (STREET) [illegible] (COUNTY VOL.)

OTHER MEMBERS OF FAMILY

NAME	RELATIONSHIP	AGE	BIRTHPLACE	[illegible]
Miller, Ethel	W	20	Indiana	

[illegible]

[illegible]

M 460

INDIANA

Miller Clyde J
(HEAD OF FAMILY)

VOL. 15 E.D. 52

SHEET 7 LINE 57

W 33 West Virginia
(COLOR) (AGE) (BIRTHPLACE) (CITIZENSHIP)

Delaware
(COUNTY)

(CITY) (STREET) (HOUSE NO.)

OTHER MEMBERS OF FAMILY

NAME	RELATIONSHIP	AGE	BIRTHPLACE	[illegible]
Miller Carrie C	W	29	Indiana	
Foster, Frances	SD	9	Indiana	
— Harold	SS	8	Indiana	
— Wellen	SD	3 1/2	Indiana	
— Virginia	SD	1 1/2	Indiana	

1920 CENSUS — [illegible]
DEPARTMENT OF COMMERCE
BUREAU OF THE CENSUS

A-1a

M 460

Miller, Lloyd V.
(HEAD OF FAMILY)

INDIANA

VOL. 22 E.D. 110

SHEET 2 LINE 61

W 45 Indiana
(RACE) (AGE) (BIRTHPLACE)

Retail F
(OCCUPATION)

(CITY) (STREET) (HOUSE NO.)

OTHER MEMBERS OF FAMILY

NAME	RELATIONSHIP	AGE	BIRTHPLACE	OCCUPATION
Miller, Adele	W	37	Indiana	
Trott, Henry	F L	59	Indiana	

1930 CENSUS - INDIANA
POPULATION SCHEDULE

7M 460

INDIANA

Miller, Clyde W
(HEAD OF FAMILY)

VOL. 43 E.D. 153

SHEET 9 LINE 55

W (COLOR) 42 (AGE) Indiana (BIRTHPLACE) (CITIZENSHIP)

Miami (COUNTY)

Peru (CITY) W 3rd (STREET) (HOUSE NO.)

OTHER MEMBERS OF FAMILY

NAME	RELATIONSHIP	AGE	BIRTHPLACE	CITIZENSHIP
Miller, Alice	W	40	Indiana	
— Margaret L	D	7	Ohio	

1900 CENSUS ABSTRACT
DEPARTMENT OF COMMERCE
BUREAU OF THE CENSUS

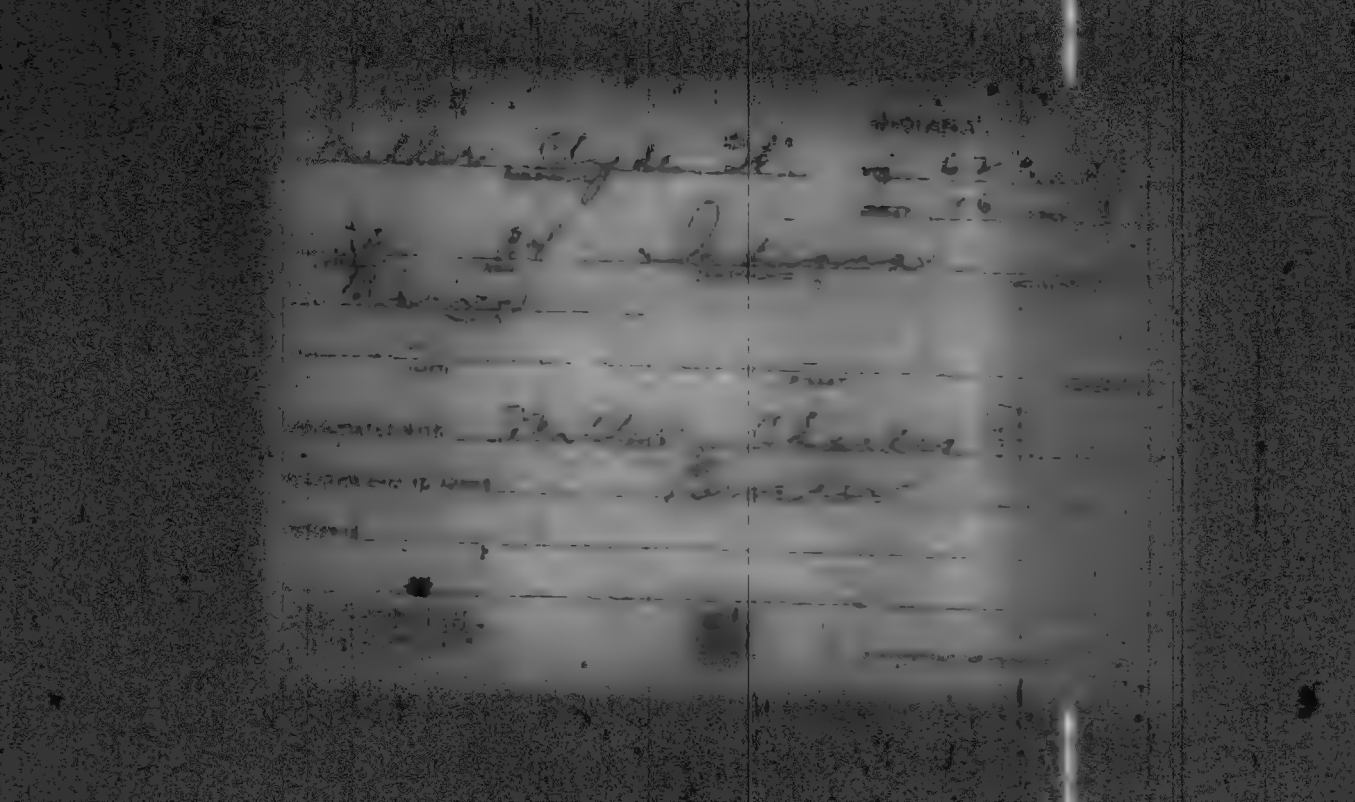

M 460

INDIANA

Miller Clyde W
(HEAD OF FAMILY)

VOL. 108 E.D. [illegible]

SHEET 10 LINE [illegible]

W (COLOR) 43 (AGE) Indiana (BIRTHPLACE) (CITIZENSHIP)

Warrick (COUNTY)

(CITY) (STREET) (HOUSE NO.)

OTHER MEMBERS OF FAMILY

NAME	RELATIONSHIP	AGE	BIRTHPLACE
Miller, Selma	W	43	Indiana
— Eugene	S.	5	Indiana

M460

INDIANA

Miller, Coal
(HEAD OF FAMILY)

VOL. 48 E.D. 55

SHEET 3 LOC. 47

W 52 Indiana
(COLOR) (AGE) (BIRTHPLACE) (CITIZENSHIP)

Parke
(COUNTY)

(CITY) (STREET) (HOUSE NO.)

OTHER MEMBERS OF FAMILY

NAME	RELATIONSHIP	AGE	BIRTHPLACE	[illegible]
Miller, Alfred	S	21	Indiana	

[illegible]

U. S. GOVERNMENT PRINTING OFFICE

M 460

Muller Coby
(HEAD OF FAMILY)

INDIANA

VOL. 64 E.D. 220

SHEET 11 LINE 67

W 22 Kentucky
(COLOR) (BIRTHPLACE) (BIRTHPLACE)

Marion
(COUNTY)

Indianapolis Chadwick 923
(CITY) (STREET) (HOUSE NO.)

OTHER MEMBERS OF FAMILY

NAME	RELATIONSHIP	AGE	BIRTHPLACE	[illegible]
Muller, Maude	W	21	Alabama	
Robert	S	4 1/12	Indiana	
Sally E	D	2 1/12	Indiana	
Owens, John	S F L	47	Indiana	
Willie	M	45	Alabama	

[illegible]

1 see 2

U. S. GOVERNMENT PRINTING OFFICE

Muller, Coby

STATE Indi[illegible]

OTHER MEMBERS OF FAMILY—CONTINUED

NAME	RELATIONSHIP	AGE	BIRTHPLACE
Owens, Clarence R.	Half B.L.	5	Indiana
Thomson, Tommie	B.L.	10	Georgia

2 see 1

77460

INDIANA

Miller, Corgn
(HEAD OF FAMILY)

VOL. 35 E.D. 1[illegible]

SHEET 16 LINE [illegible]

W 22 Indiana
(COLOR) (AGE) (BIRTHPLACE) (CITIZENSHIP)

Huntington
Huntington East Franklin 6[illegible]
(CITY) (STREET) (HOUSE NO.)

OTHER MEMBERS OF FAMILY

NAME	RELATIONSHIP	AGE	BIRTHPLACE	[illegible]
Miller, Ruth	W	22	Indiana	

[illegible]

[illegible]

Miller, Condot W.

INDIANA

VOL. 51 E.D. [illegible]

SHEET 10 LINE [illegible]

W 26 Indiana

Lake

Hammond Rimbach Ave

CORRESPONDED WITH Morgenthaler Carl F.

SEAL CORRECT TO ABOVE Roomers

REMARKS

M468

Miller, Conelleus

(HEAD OF FAMILY)

INDIANA

VOL. 78 E.D. [illegible]

SHEET 4 LINE 79

W (COLOR) 6 (AGE) Indiana (BIRTHPLACE) (CITIZENSHIP)

Posey (COUNTY)

(CITY) (STREET) (HOUSE NO.)

OTHER MEMBERS OF FAMILY

NAME	RELATIONSHIP	AGE	BIRTHPLACE	[illegible]
Miller, Anna H	W	59	Indiana	

[illegible]

Conrad

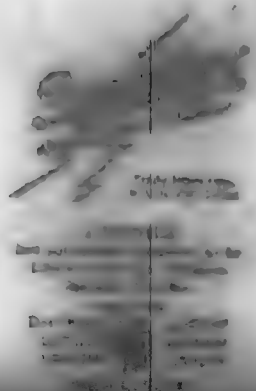

INDIANA

Muller Conrad
HEAD OF FAMILY

VOL. [illegible] E.D. [illegible]

SHEET [illegible] LINE [illegible]

[illegible] [illegible] [illegible] [illegible] [illegible]
COLOR AGE BIRTHPLACE [illegible]

[illegible]
COUNTY

[illegible]
CITY [illegible] STREET [illegible]

OTHER MEMBERS OF FAMILY

NAME	RELATIONSHIP	AGE	BIRTHPLACE	[illegible]
Muller Mary	[illegible]	[illegible]	[illegible]	

1880 CENSUS—INDEX
[illegible]
[illegible]

[illegible]

M 460

INDIANA

Miller, Conrad
(HEAD OF FAMILY)

VOL. 22 E.D. [illegible]

SHEET 6 LINE [illegible]

W 65 Heuen Castle Germany 1881 [illegible]
(COLOR) (AGE) (BIRTHPLACE) (CITIZENSHIP)

De Kalb
(COUNTY)

Auburn N R 72
(CITY) (STREET) (HOUSE NO.)

OTHER MEMBERS OF FAMILY

NAME	RELATIONSHIP	AGE	BIRTHPLACE	CITIZENSHIP
Miller, Martha	W	64	Heuen Castle Germany	[illegible]

1900 CENSUS—INDEX
DEPARTMENT OF COMMERCE
BUREAU OF THE CENSUS

A-16

M 430

INDIANA

Mueller Conrad
(HEAD OF FAMILY)

VOL. 7 E.D. 3

SHEET 1 LINE 3

W 28 Indiana
(COLOR) (AGE) (BIRTHPLACE) (CITIZENSHIP)

Penton

Fowler N Side Main
(CITY) (STREET) (HOUSE NO.)

OTHER MEMBERS OF FAMILY

NAME	RELATIONSHIP	AGE	BIRTHPLACE	[illegible]
Mueller Gertrude	W	24	Illinois	
— Georgine	D	3	Indiana	
— Frank	S	1	Indiana	

[illegible]

U.S. GOVERNMENT PRINTING OFFICE

M 460

INDIANA

Miller, Conrad (HEAD OF FAMILY)

VOL. 26 E.D. 22

SHEET 9 LINE 27

[illegible] (SEX) 41 (AGE) Indiana (BIRTHPLACE) (CITIZENSHIP)

Dixon (COUNTY)

Princeton (CITY) North Main (STREET) 2 11 [illegible] (HOUSE NO.)

OTHER MEMBERS OF FAMILY

NAME	RELATIONSHIP	AGE	BIRTHPLACE	[illegible]
Miller, Edna	[illegible]	32	Indiana	
- Dorothy	D.	15	Indiana	
- [illegible]	D	10	Indiana	
- Raymond	[illegible]	8	Indiana	
- [illegible]	D.	5	Indiana	

[illegible]

Ads

[illegible]

M 460

INDIANA

Miller, Conrad
(HEAD OF FAMILY)

VOL. 59 E.D. 33

SHEET 5 LINE 9

W. (COLOR) 59 (AGE) West Va (BIRTHPLACE) (CITIZENSHIP)

Madison (COUNTY)

Elwood (CITY) South A. (STREET) 1626 (HOUSE NO.)

OTHER MEMBERS OF FAMILY

NAME	RELATIONSHIP	AGE	BIRTHPLACE	CITIZENSHIP
Miller, Margaret	W	52	Ohio	

1900 CENSUS—INDEX

Z 460

INDIANA

Mueller Conrad C. Brother 91 E.D. 70

SHEET 9 LINE 70

W 29 Germany 1912

Spencer

St Meinrad

CHIEFLY ASSOCIATED WITH St Meinrad's Abbey Inc

RELATIONSHIP TO ABOVE Member of Abbey

REMARKS

No. 460

INDIANA

Emilie, Constant

VOL. 66 E.D. [illegible]

SHEET 10 LINE [illegible]

W. W. Illinois

Lincoln

Indianapolis W. Meridian

ENUMERATED WITH Wells Glen

RELATIONSHIP TO ABOVE Lodger

REMARKS

[illegible] 60

Miller Cora

HEAD OF FAMILY

INDIANA

VOL. 5 C.D. [illegible]

SHEET 4 LINE [illegible]

W 56 Bavaria 1883 Na [illegible]

COLOR AGE BIRTHPLACE CITIZENSHIP

Allen

COUNTY

Fort Wayne Wall

CITY STREET

OTHER MEMBERS OF FAMILY

NAME	RELATIONSHIP	AGE	BIRTHPLACE	[illegible]
Miller Margaret E	D	26	Indiana	
" August E	S	22	Indiana	
" Marie H	D	18	Indiana	

[illegible]

U.S. GOVERNMENT PRINTING OFFICE

INDIANA

Miller, Cora

VOL. 47

SHEET 9

62 Florida

Knox

Vincennes Harrison

COMMENTED WITH Brown, Miller

RELATIONSHIP TO ABOVE Mother-in-Law

REMARKS

INDIANA

Miller, Cora

VOL. 27 E.D. [illegible]

SHEET 10 LINE [illegible]

St 21 Indiana

[illegible]

Lyndon Market

CONNECTED WITH Miller, Walter

RELATIONSHIP TO ABOVE Sister

REMARKS

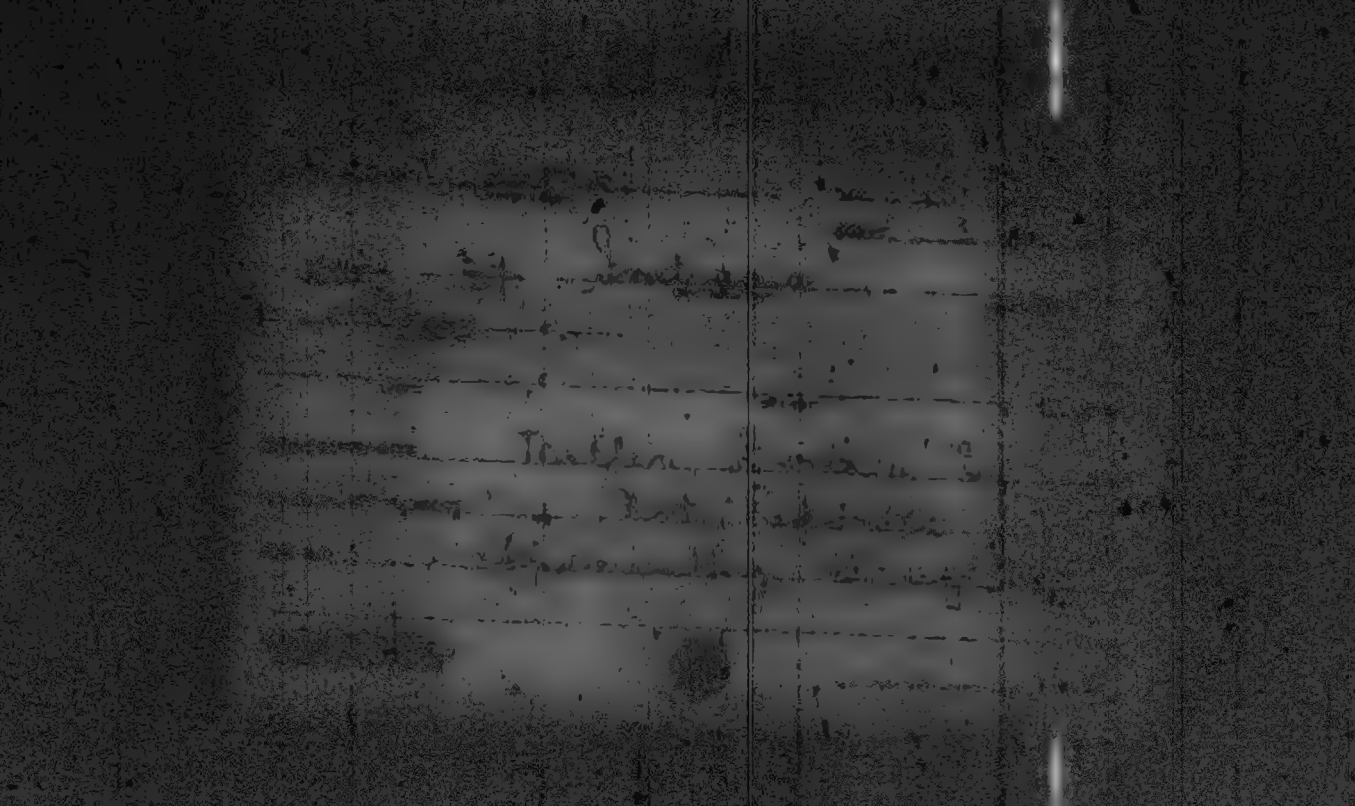

INDIANA

Miller, Cora
(HEAD OF FAMILY)

VOL. 83 E.D. [illegible]

SHEET 6 LINE [illegible]

W 48 Indiana
(COLOR) (AGE) (BIRTHPLACE) (CITIZENSHIP)

Steuben
(COUNTY)

Steubenville
(CITY) (STREET) (HOUSE NO.)

OTHER MEMBERS OF FAMILY

NAME	RELATIONSHIP	AGE	BIRTHPLACE	[illegible]
Malone Thomas	Bo	63	West Virginia	

1900 CENSUS INDEX
[illegible]

[illegible]

TM 4[illegible]0

INDIANA

Miller, Cora
HEAD OF FAMILY

VOL. 2 E.D. [illegible]

SHEET 19 LINE 21

W 45 Indiana
COLOR AGE BIRTHPLACE CITIZENSHIP

[illegible]

Fort Wayne Douglass Ave 30[illegible]
CITY STREET HOUSE NO.

OTHER MEMBERS OF FAMILY

NAME	RELATIONSHIP	AGE	BIRTHPLACE	[illegible]
Beard Wilma	[illegible]	15	Indiana	

[illegible] ENG. & INDEX
DEPARTMENT OF COMMERCE
[illegible]

AGE

INDIANA

Miller, Cora
HEAD OF FAMILY

VOL. 26 E.D. [illegible]

SHEET 17 LINE [illegible]

W 38 Ohio
COLOR AGE BIRTHPLACE CITIZENSHIP

Fuller
COUNTY

Akron Cherry
CITY STREET HOUSE NO.

THE MEMBERS OF FAMILY

NAME	RELATIONSHIP	AGE	BIRTHPLACE
Miller, Fanny	[illegible]	[illegible]	Indiana
— Grace	[illegible]	[illegible]	Indiana

1910 CENSUS—INDEX
DEPARTMENT OF COMMERCE
BUREAU OF THE CENSUS

INDIANA

Miller, Cora

VOL. 42

SHEET 1

W 25 Ohio

Jiley

ENUMERATED WITH Johnson, Marcellus

RELATIONSHIP TO ABOVE Sister-in-Law

REMARKS

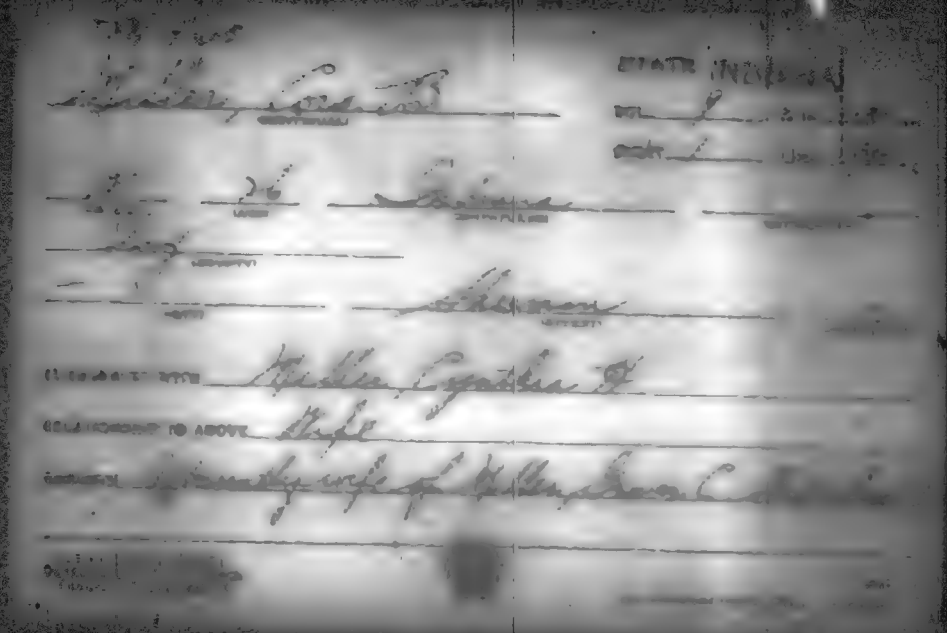

INDIANA

Miller, Cora D.

VOL. 83

SHEET 15

W 41 Michigan

W. Gale

RELATIONSHIP TO ABOVE Maid

REMARKS

[illegible] 60

[illegible] Cora E

(NATIONAL)

INDIANA

FOL. 27 E.D. [illegible]

SHEET 6 LINE [illegible]

[illegible] 36 Indiana

(COLOR) (AGE) (BIRTHPLACE) (INTERVIEWER)

[illegible]

(COUNTY)

(CITY) (STREET)

INFORMATION FROM Rees William M.

RELATIONSHIP TO ABOVE Daughter

REMARKS

[illegible]

Miller Cora E

(HEAD OF FAMILY)

INDIANA

VOL. 5 C.D. [illegible]

SHEET 5 LINE [illegible]

W (COLOR) 45 (AGE) Michigan (BIRTHPLACE) (CITIZENSHIP)

Allen (COUNTY)

Fort Wayne (CITY) Third (STREET) [illegible] (HOUSE)

OTHER MEMBERS OF FAMILY

NAME	RELATIONSHIP	AGE	BIRTHPLACE	[illegible]
Miller, Virginia M	D	16	Indiana	

[illegible]

M 460

INDIANA

Miller, Cora J.

VOL. 110 E.D. [illegible]

SHEET 1 LINE [illegible]

W 22 Illinois

Wayne

Richmond South 12

PRUNCIATED WITH Ewing, Clyde D.

RELATIONSHIP TO ABOVE Roomer

REMARKS

M 460

Miller, Cora P.

INDIANA

VOL. 35 [illegible]

SHEET 4 AGE 28

W 52 Indiana

Huntington

Huntington Lincoln Ave.

INFORMATION OBTAINED FROM Sprinkle, Jennie

RELATIONSHIP TO ABOVE Sister

REMARKS

INDIANA

VOL. 82

SHEET 12

Miller, Ora T.

17

Indiana

Union

Sowell Main

ENUMERATED WITH Sieguet, John W

RELATIONSHIP TO ABOVE Chambered

REMARKS

Miller Corbett A.

INDIANA

VOL. 93

SHEET 15

42 Indiana

Columbia Ave

ENGINEERED WITH Deary, Walter H.

RELATIONSHIP TO ABOVE Brother-in-law

REMARKS

STATE

VOL. 4

SHEET 6

RELATIONSHIP TO ABOVE Brother in Law.

INDIANA

Ashley, Orella

VOL. 64

SHEET 10

25 26 Indiana

Indianapolis College

ENUMERATED WITH Mc Cormick, W. D.

RELATIONSHIP TO ABOVE Daughter

ADDRESS

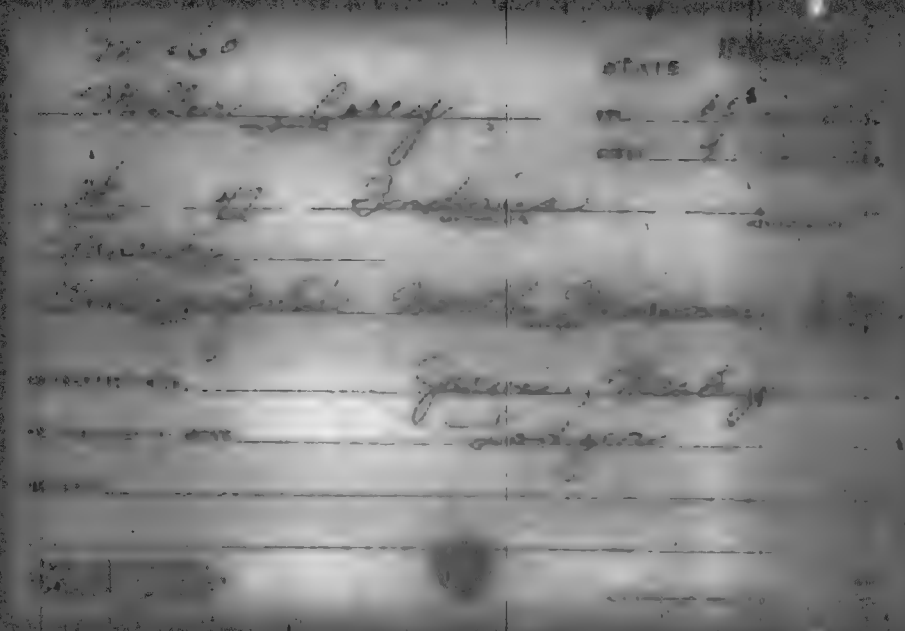

M x 40

INDIANA

Miller Carl
(HEAD OF FAMILY)

VOL. 19 E.D. 8

SHEET 4 LINE 5

W 29 Indiana
(COLOR) (AGE) (BIRTHPLACE) (CITIZENSHIP)

Floyd
(COUNTY)

New Albany Charter
(CITY) (STREET) (HOUSE NO.)

OTHER MEMBERS OF FAMILY

NAME	RELATIONSHIP	AGE	BIRTHPLACE
Miller, Eva	W	29	Indiana
" Gertrude	D	10	Indiana
" Lucile	D	8	Indiana

Miller, Cornelia

INDIANA

VOL. 67

SHEET 5

[illegible] 16 Kentucky

[illegible]

[illegible] Bright

[illegible] Miller, Robert

[illegible] TO ABOVE Niece

[illegible]

[illegible]

INDIANA

[illegible] Cornelius

VOL. 108 P. [illegible]

SHEET 7 LINE [illegible]

W 46 Indiana

[illegible]

[illegible]

ASSOCIATED WITH Johnson, Gilbert

RELATIONSHIP TO ABOVE Step Father

[illegible]

[illegible]

INDIANA

Miller, Cornelius
HEAD OF FAMILY

VOL. 93 E.D. 2[illegible]

SHEET 7 LINE 8

W 28 Indiana
COLOR AGE BIRTHPLACE CITIZENSHIP

Tipton
COUNTY

CITY STREET HOUSE NO.

OTHER MEMBERS OF FAMILY

NAME	RELATIONSHIP	AGE	BIRTHPLACE	
Miller, Clarissa	W	30	Indiana	
— Eugene	S	5	Indiana	

1920 CENSUS—INDEX
DEPARTMENT OF COMMERCE
BUREAU OF THE CENSUS

A-4a

INDIANA

VOL. 2 E.D.

SHEET 6 LINE

Miller, Cornelius

HEAD OF FAMILY

H M W

Allen

COUNTY

Indiana

BIRTHPLACE

CITY STREET

OTHER MEMBERS OF FAMILY

NAME	RELATION TO HEAD	AGE	BIRTHPLACE
Miller, Martha J.	Wife	69	Ohio

m 960

Miller, Cornelius
(HEAD OF FAMILY)

INDIANA

VOL. 5 E.D. [illegible]

SHEET 8 LINE [illegible]

W 69 Indiana
(AGE) (BIRTHPLACE) (INTERMEDIARY)

Allen
(LAND)

Ft Wayne Stophet 10/5
(CITY) (STREET) (PRESENT)

OTHER MEMBERS OF FAMILY

NAME	RELATIONSHIP	AGE	BIRTHPLACE	
Miller, Sadie	W	52	Indiana	

INDIANA

Miller Cornelius B (NAME OF FAMILY) VOL. 24 E.D. 25

SHEET 8 LINE 4 B

H (RELATION) 33 (AGE) Indiana (BIRTHPLACE) (MIXED BIRTH)

Elkhart (COUNTY)

Goshen (CITY) Plymouth Ave (STREET) 112 (WARDEN HOUSE)

OTHER MEMBERS OF FAMILY

NAME	RELATIONSHIP	AGE	BIRTHPLACE
Miller Effie	H	33	Indiana
" Charles F	S	9	Indiana
" Harold B	S	7	Indiana
" Hubert R.	S	6	Indiana

Th 460

Miller, Cornelius J.
(HEAD OF FAMILY)

INDIANA

VOL. 25 E.D. 162

SHEET 3 LINE 8

W 42 Indiana
(COLOR) (AGE) (BIRTHPLACE) (CITIZENSHIP)

Elkhart
(CITY) Elkhart South Main 16 19
(STREET) (HOUSE NO.)

OTHER MEMBERS OF FAMILY

NAME	RELATIONSHIP	AGE	BIRTHPLACE	[illegible]
Miller Martha M.	W	29	Indiana	
Wayne S.	S	7	Indiana	
Verna M.	D	5	Indiana	
Arden S.	S	2 11/12	Indiana	

1920 CENSUS INDEX
[illegible]
[illegible]

A-10
[illegible]

M-460

Miller, Cora

INDIANA

VOL. 34 E.D. 2

SHEET 13 LINE 27

W 32 Indiana

Hendricks

INSPECTED WITH Miller, John Betsel

RELATIONSHIP TO ABOVE Niece

REMARKS

INDIANA

OTHER MEMBERS OF FAMILY

NAME	RELATION-SHIP	AGE	BIRTHPLACE
[illegible]	[illegible]	25	Indiana
[illegible]	[illegible]	5	Indiana

M 460

Miller Corwin E.
(HEAD OF FAMILY)

INDIANA

VOL. 43 E.D. [illegible]

SHEET 9 LINE 49

W 39 Indiana
(COLOR) (AGE) (BIRTHPLACE) (CITIZENSHIP)

Miami
(COUNTY)

Peru E. 4
(CITY) (STREET) 154
(HOUSE NO.)

OTHER MEMBERS OF FAMILY

NAME	RELATIONSHIP	AGE	BIRTHPLACE	[illegible]
Miller, Hellen	W	34	Ohio	
— Rosalee	D	7	Indiana	
— Ernestine	D	7 1/12	Indiana	

[illegible]

[illegible]

M 460

Miller, Cozy

INDIANA

VOL. 100 C.S. 181

SHEET 8 LINE 22

W W Indiana

Lafayette 19th

EXAMINATED WITH Klinger, Martha P

RELATIONSHIP TO ABOVE Daughter

REMARKS

INDIANA

Miller, Craggie C. (HEAD OF FAMILY) VOL. 97 E.D. [illegible]

SHEET 2 LINE [illegible]

W (COLOR) 53 (AGE) Indiana (BIRTHPLACE) (CITIZENSHIP)

Vigo

Terre Haute (CITY) North Center (STREET) [illegible] (HOUSE NO.)

OTHER MEMBERS OF FAMILY

NAME	RELATIONSHIP	AGE	BIRTHPLACE
Miller, Imogene A	D	30	Indiana
Shannon, Wm P	R	56	New York

1920 CENSUS INDEX
[illegible]
[illegible]

U.S. GOVERNMENT PRINTING OFFICE

Miller Craig
(HEAD OF FAMILY)

INDIANA

VOL. 64 E.D. 214

SHEET 2 LINE 3[illegible]

B 31 Kentucky
(COLOR) (AGE) (BIRTHPLACE) (CITIZENSHIP)

Marion
(COUNTY)

Indianapolis S. Capitol Ave 501
(CITY) (STREET) (HOUSE NO.)

OTHER MEMBERS OF FAMILY

NAME	RELATIONSHIP	AGE	BIRTHPLACE	[illegible]
Miller, Anna L.	W	27	Kentucky	
— Clara	D	6	Kentucky	
— Joe W.	S	4 1/12	Kentucky	
Baughman, Berna	S. L.	28	Kentucky	
— Lizzie M.	S. L.	10	Kentucky	

+ 4 Roomers

[illegible]

M 460

INDIANA

Miller, Crawford

82 C.D. [illegible]

SHEET 7 LINE 64

W 68 Ohio

Porter

Valparaiso South Campbell

COMMENTS WITH Blaine, Frederick W.

RELATIONSHIP TO ABOVE Lodger

DISCARDS

INDIANA

Miller Cressen
(HEAD OF FAMILY)

VOL. 41 E.D. 120

SHEET 8 LINE

W 22 Indiana
(COLOR) (AGE) (BIRTHPLACE) (CITIZENSHIP)

Jennings
(COUNTY)

Watt Jennings 9 d
(CITY) (STREET) (HOUSE NO.)

OTHER MEMBERS OF FAMILY

NAME	RELATION SHIP	AGE	BIRTHPLACE	[illegible]
Living alone				

1910 CENSUS—INDEX
DEPARTMENT OF COMMERCE
BUREAU OF THE CENSUS

U.S. GOVERNMENT PRINTING OFFICE

M 460

INDIANA

Miller Cross
(HEAD OF FAMILY)

VOL. 9 E.D. 11

SHEET 2 LINE 11

W 49 Indiana
(COLOR) (AGE) (BIRTHPLACE) (CITIZENSHIP)

Ray
(COUNTY)

(CITY) (STREET) (HOUSE NO.)

OTHER MEMBERS OF FAMILY

NAME	RELATIONSHIP	AGE	BIRTHPLACE	CITIZENSHIP
Miller Mary A	W	48	Indiana	
Louis R	S	18	Indiana	

1930 CENSUS—INDEX
DEPARTMENT OF COMMERCE
BUREAU OF THE CENSUS

A-1A

U.S. GOVERNMENT PRINTING OFFICE

460

INDIANA

Miller, Criss

108

3

44

W 14 Indiana

Warrick

FINGERPRINTED WITH Hiegel, Wesley

RELATIONSHIP TO ABOVE Nephew

REMARKS

M 60—

Miller, Crist

INDIANA

VOL. 2 CO. 2

SHEET 4 LINE 1

N 49 Indiana

Allen

ADMINISTERED WITH Miller, Michael

RELATIONSHIP TO ABOVE Brother

REMARKS

M 4/60

Miller, Cristal

INDIANA

VOL. 9 S.D. [illegible]

SHEET 12 LINE [illegible]

[illegible] Indiana

[illegible]

[illegible]

[illegible]

[illegible]

INCORPORATED WITH Miller, George

RELATIONSHIP TO ABOVE Grand-daughter

[illegible]

[illegible]

[illegible]

[illegible]760

Miller, Cristina
(HEAD OF FAMILY)

INDIANA

VOL. 74 E.D. [illegible]

SHEET 13 [illegible]

H 74 Germany 1853 [illegible]
(BIRTHPLACE)

[illegible]

[illegible] Pine
(CITY) (STREET)

OTHER MEMBERS OF FAMILY

NAME	RELATIONSHIP	AGE	BIRTHPLACE
Miller, Charles D.	S	40	Minnesota
Emma R	D	35	Indiana

M 460

INDIANA

Miller, Cullen
(HEAD OF FAMILY)

VOL. 99 E.D. [illegible]

SHEET 7 LINE [illegible]

W 54 Indiana
(COLOR) (AGE) (BIRTHPLACE) (CITIZENSHIP)

Switzerland
(COUNTY)

Patoka Plumb
(CITY) (STREET) (HOUSE NO.)

OTHER MEMBERS OF FAMILY

NAME	RELATIONSHIP	AGE	BIRTHPLACE
Miller, Hattie	W	54	Indiana

No. 560

Miller, Cunegunda
(INDIVIDUAL)

INDIANA

VOL. 98 E.D. 10[illegible]

SHEET 25 LINE 11

W (FOLDER) 31 (LADIE) New York (CONTROLLER) (INTERVIEWER)

Vigo (COUNTY)

St Marys Road

ENUMERATED WITH St Mary of the Wood Convent

RELATIONSHIP TO ABOVE Catholic Sister

REMARKS

INDIANA

Miller, Currie L.
(HEAD OF FAMILY)

VOL. 87 C.D. [illegible]

SHEET 18 LINE [illegible]

W 46 Indiana
(COLOR) (AGE) (BIRTHPLACE) (CITIZENSHIP)

St Joseph Ave F
(COUNTY) (CITY) (STREET) (HOUSE)

OTHER MEMBERS OF FAMILY

NAME	RELATIONSHIP	AGE	BIRTHPLACE

Living alone

Miller Court

INDIANA

VOL. 1 E.D. 12

SHEET 9 LINE

W Hi Indiana

Adams

OTHER MEMBERS OF FAMILY

NAME	RELATIONSHIP	AGE	BIRTHPLACE
Miller Luther	H	39	Indiana
" Delmar	S	17	Indiana
" Lauren	S	11	Indiana

M 460

Miller, Curt
(HEAD OF FAMILY)

INDIANA

VOL. 91 E.D. 53

SHEET 10 LINE 15

W (COLOR) 47 (AGE) Kentucky (BIRTHPLACE) (STREET)

Spencer (COUNTY)

(CITY) (STREET) (HOUSE NO.)

OTHER MEMBERS OF FAMILY

NAME	RELATIONSHIP	AGE	BIRTHPLACE	[illegible]
Miller, Eva	W	47	Indiana	
— Claude C	S	21	Indiana	
— Gilbert	S	18	Indiana	
— Paul	S	14	Indiana	

[illegible]

[illegible]

W-60

Miller, Curtis
HEAD OF FAMILY

INDIANA

VOL. 42 E.D. [illegible]

SHEET 12 LINE 35

W (COLOR) 42 (AGE) Indiana (BIRTHPLACE) (CITIZENSHIP)

La Grange (COUNTY)

La Grange (CITY) Oak (STREET) [illegible] (HOUSE NO.)

OTHER MEMBERS OF FAMILY

NAME	RELATIONSHIP	AGE	BIRTHPLACE	CITIZENSHIP
Miller, Florence	W	42	Ohio	
— Maude	D	20	Ohio	
— Dortha	D	10	Texas	

1930 CENSUS—[illegible]
DEPARTMENT OF COMMERCE
BUREAU OF THE CENSUS

[illegible]

M 460

INDIANA

Miller, Curtis

VOL. 87 E.D. [illegible]

SHEET 8 LINE 45

[illegible] 313 Indiana

[illegible]

St. Joseph

[illegible] S. Michigan [illegible]

ENUMERATED WITH Mathews, Effie

RELATIONSHIP TO ABOVE Lodger

REMARKS

W 460

Miller Curtis
(HEAD OF FAMILY)

INDIANA

VOL. 1 D.O. [illegible]

SHEET 8 LINE 365

W 28 Indiana
(COLOR) (AGE) (BIRTHPLACE) (CITIZENSHIP)

Adams
(COUNTY)

(CITY) (STREET) (HOUSE NO.)

OTHER MEMBERS OF FAMILY

NAME	RELATIONSHIP	AGE	BIRTHPLACE	[illegible]
Miller Phoebe	W	23	Indiana	
— Charles W	S	3 4/12	Indiana	
— Delmish	D	1 2/12	Indiana	

[illegible]

U. S. GOVERNMENT PRINTING OFFICE

m 460

INDIANA

Miller, Curtis
(HEAD OF FAMILY)

VOL. 94 E.D. 221

SHEET 7 LINE 51

W 27 Indiana
(COLOR) (AGE) (BIRTHPLACE) (CITIZENSHIP)

Sullivan
(COUNTY)

(CITY) (STREET) (HOUSE NO.)

OTHER MEMBERS OF FAMILY

NAME	RELATIONSHIP	AGE	BIRTHPLACE	[illegible]
Miller, Mary	W	24	Indiana	

[illegible]

Ada

INDIANA

Miller, Curtis (HEAD OF FAMILY)

VOL. 59 E.D. 134

SHEET 5 LINE 20

W. (COLOR) 36 (AGE) Indiana (BIRTHPLACE) (CITIZENSHIP)

Madison (COUNTY)

Elwood (CITY) North F. (STREET) (HOUSE NO.)

OTHER MEMBERS OF FAMILY

NAME	RELATIONSHIP	AGE	BIRTHPLACE	[illegible]
Miller, Lillie	W.	20	Indiana	
— Robert	S.	12	Indiana	
— Raymond J.	S.	5	Indiana	

1920 CENSUS—SHEET

M 460

INDIANA

Miller, Curtis
(HEAD OF FAMILY)

VOL. 22 E.D. 116

SHEET 18 LINE 16

W 65 Ohio
(COLOR) (AGE) (BIRTHPLACE) (CITIZENSHIP)

De Kalb
(COUNTY)

Butler West Oak 327
(CITY) (STREET) (HOUSE NO.)

OTHER MEMBERS OF FAMILY

NAME	RELATIONSHIP	AGE	BIRTHPLACE	[illegible]
Miller, Emma	W	59	Indiana	

1920 CENSUS—INDEX
DEPARTMENT OF COMMERCE
BUREAU OF THE CENSUS

A-14

M 460

INDIANA

Miller, Curtis A.
(HEAD OF FAMILY)

VOL. 92 E.D. 178

SHEET 6 LINE 34

W 49 Indiana
(COLOR) (BIRTHPLACE) (STREET NO.)

Shelby
(COUNTY)

(CITY) (STREET) (HOUSE NO.)

OTHER MEMBERS OF FAMILY

NAME	RELATIONSHIP	AGE	BIRTHPLACE	COMMENTS
Miller, Sarah E	W	48	Indiana	
— Russel R	S	14	Indiana	
— Curtis A	S	7	Indiana	

1920 CENSUS—INDEX
DEPARTMENT OF COMMERCE
BUREAU OF THE CENSUS

m 460

INDIANA

Miller, Curtis C. (HEAD OF FAMILY)

VOL. 59 E.D. 116

SHEET 9 LINE 98

W. (COLOR) 52 (AGE) Indiana (BIRTHPLACE) (CITIZENSHIP)

Madison (COUNTY)

Pendleton (CITY) South Pendleton Ave (STREET) 352 (OWNER NO.)

OTHER MEMBERS OF FAMILY

NAME	RELATIONSHIP	AGE	BIRTHPLACE	CITIZENSHIP
Miller, Hester M.	D	23	Indiana	
— Mary C.	D	21	Indiana	

[illegible]

U. S. GOVERNMENT PRINTING OFFICE

460

Miller Curtis L

(HEAD OF FAMILY)

INDIANA

VOL. 8 E.D. 2[illegible]

SHEET 2 LINE [illegible]

W 30 Indiana

(COLOR) (AGE) (BIRTHPLACE) (STREET NO.)

Boone

(COUNTY)

(CITY) (STREET) (HOUSE NO.)

OTHER MEMBERS OF FAMILY

NAME	RELATIONSHIP	AGE	BIRTHPLACE	[illegible]
Miller, Lucy A.	M	56	Indiana	
— Eva M.	Si	28	Indiana	
— Gladys	Si	22	Indiana	
— Grace	Si	22	Indiana	
— Mary	Si	19	Indiana	

1920 CENSUS-INDEX
DEPARTMENT OF COMMERCE
BUREAU OF THE CENSUS

A-1a

N 469

INDIANA

Miller Curtis O. VOL. 106 E.D. 179

(HEAD OF FAMILY) SHEET 2 LINE 97

W 49 Indiana

(COLOR) (AGE) (BIRTHPLACE) (CITIZENSHIP)

Wabash

(COUNTY)

(CITY) (STREET) (HOUSE NO.)

OTHER MEMBERS OF FAMILY

NAME	RELATIONSHIP	AGE	BIRTHPLACE	[illegible]
Miller, Ruth L.	W	29	Indiana	

[illegible]

M.460

INDIANA

Miller, Curtis R. (HEAD OF FAMILY)

VOL. 106 E.D. 18

SHEET 1 LINE 65

W (COLOR) 46 (AGE) Indiana (BIRTHPLACE) (CITIZENSHIP)

Wabash (COUNTY)

Wabash (CITY) Mill Creek Pike (STREET) (HOUSE NO.)

OTHER MEMBERS OF FAMILY

NAME	RELATIONSHIP	AGE	BIRTHPLACE	CITIZENSHIP
Miller, Anna	W	46	Indiana	

1910 CENSUS [illegible]
[illegible]
[illegible]

[illegible]

M460

Miller, Curtis
(HEAD OF FAMILY)

INDIANA

VOL. 35 E.D. 110

SHEET 2 LINE 71

W 46 Indiana
(COLOR) (AGE) (BIRTHPLACE) (CITIZENSHIP)

Shirlington
(COUNTY)

Shirlington Byron 646
(CITY) (STREET) (HOUSE NO.)

OTHER MEMBERS OF FAMILY

NAME	RELATIONSHIP	AGE	BIRTHPLACE	[illegible]
Miller, Etol	W	38	Indiana	
— Clyde	S	18	Indiana	

1930 CENSUS INDEX
DEPARTMENT OF COMMERCE
BUREAU OF THE CENSUS

U.S. GOVERNMENT PRINTING OFFICE

M 460

Miller, Cynthia

INDIANA

VOL. 42 E.D. 71

SHEET 1 LINE 55

W 20 Ohio

Jay

ASSOCIATED WITH Miller, George

RELATIONSHIP TO ABOVE Mother

REMARKS

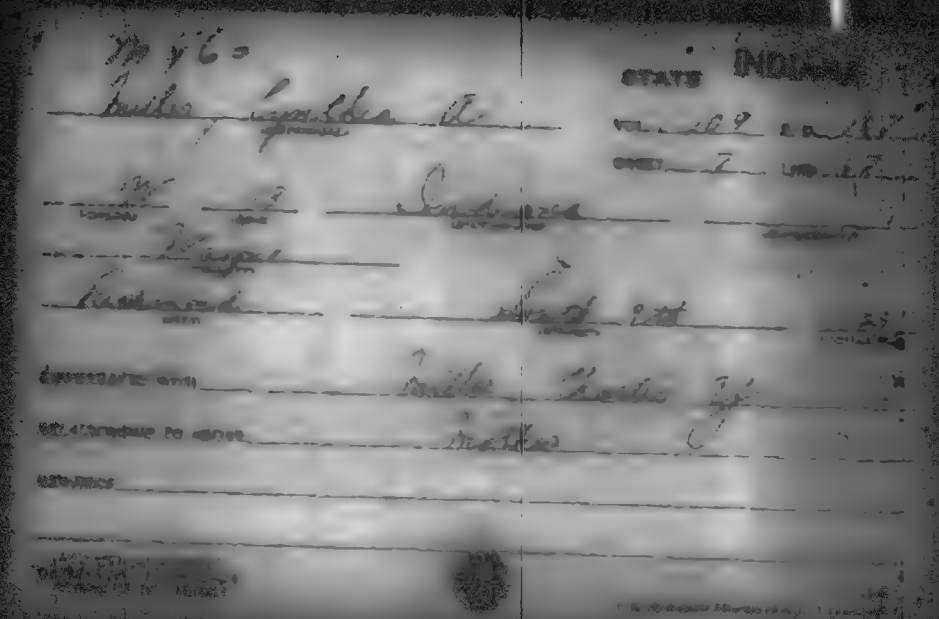

M V 60

INDIANA

Miller, Cynthia H
(HEAD OF FAMILY)

VOL. 9 E.D. [illegible]

SHEET 1 LINE [illegible]

W (COLOR) [illegible] (AGE) Ohio (BIRTHPLACE) (CITIZENSHIP)

Clay (COUNTY)

[illegible] (CITY) Sherman (STREET) (HOUSE NO.)

OTHER MEMBERS OF FAMILY

NAME	RELATIONSHIP	AGE	BIRTHPLACE
Miller, Grover C	S	34	Indiana
— Cora H	W	26	Indiana
— Mark M	D	7	Indiana

INDIANA

Miller, Cyrel

23

8

W 14 Indiana

Indiana

Miller, Elizabeth J

Grand Son

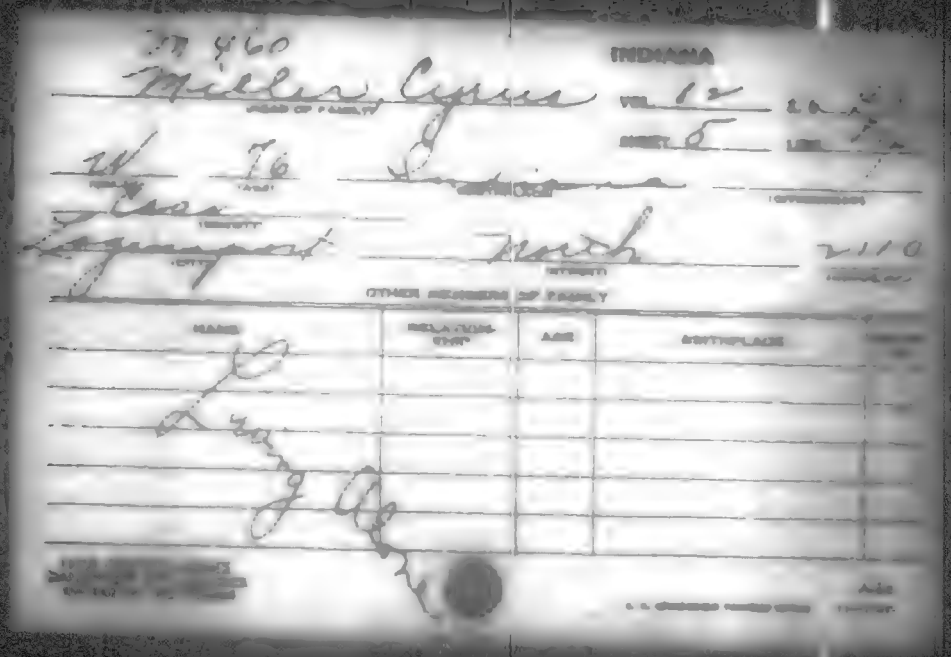

M 460

INDIANA

Miller, Cyrus — VOL. 12 — E.D. [illegible]

(HEAD OF FAMILY)

SHEET 5 — LINE [illegible]

W — 76 — Indiana

(COLOR) (AGE) (BIRTHPLACE) (CITIZENSHIP)

Case

(TENURE)

Logansport — North — 2110

(CITY) (STREET) (HOUSE NO.)

OTHER MEMBERS OF FAMILY

NAME	RELATIONSHIP	AGE	BIRTHPLACE	[illegible]
[illegible]				
[illegible]				
[illegible]				
[illegible]				
[illegible]				

[illegible]

[illegible]

INDIANA

Miller Cyrus

VOL. 18 E.D. [illegible]

SHEET 4 LINE [illegible]

W 70 Indiana

[illegible]

[illegible] Cost Madison

[illegible] Miller, Walter

RELATIONSHIP TO ABOVE Father

REMARKS

INDIANA

VOL. 5 E.D. [illegible]

SHEET 9 LINE [illegible]

OTHER MEMBERS OF FAMILY

NAME	RELATION	AGE	BIRTHPLACE
[illegible]	[illegible]	21	[illegible]

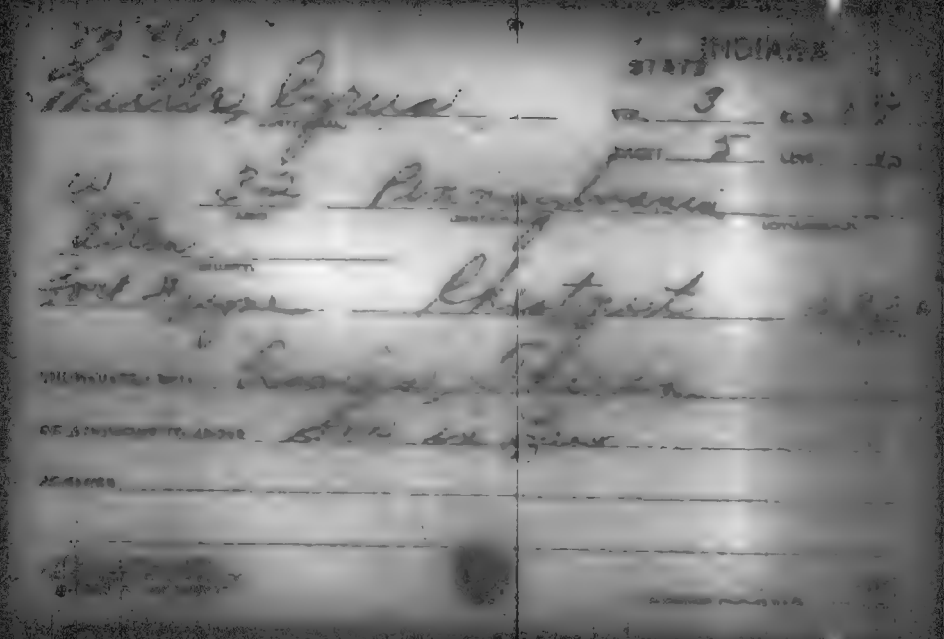

INDIANA

Miller Cyrus A

(HEAD OF FAMILY)

VOL. 23 E.D. [illegible]

SHEET 3 LINE [illegible]

A 59 Indiana

(AGE) (BIRTHPLACE) (CITIZENSHIP)

Elkhart

(COUNTY)

(CITY) (STREET) (HOUSE NO.)

OTHER MEMBERS OF FAMILY

NAME	RELATIONSHIP	AGE	BIRTHPLACE
Miller Cora E	F	51	Indiana
[illegible]	H. M.	58	Indiana

M 460

Miller Cyrus D.
(HEAD OF FAMILY)

INDIANA

VOL. 104 E.D. [illegible]

SHEET 5 LINE [illegible]

W 32 Indiana
(COLOR) (AGE) (BIRTHPLACE) (CITIZENSHIP)

Washington
(COUNTY)

(CITY) (STREET) (HOUSE NO.)

OTHER MEMBERS OF FAMILY

NAME	RELATIONSHIP	AGE	BIRTHPLACE	[illegible]
Miller, Mary M.	W	26	Indiana	
Miller, Wilbur	S	5	Indiana	

INDIANA

Miller, Cyrus E. (HEAD OF FAMILY)

VOL. 2 E.D. [illegible]

SHEET 4 LINE [illegible]

W (COLOR) 58 (AGE) Indiana (BIRTHPLACE) (CITIZENSHIP)

Allen (COUNTY)

(CITY) (STREET) (HOUSE NO.)

OTHER MEMBERS OF FAMILY

NAME	RELATIONSHIP	AGE	BIRTHPLACE	[illegible]
Miller, Garrett M.	W	54	Indiana	
— [illegible]	S	31	Indiana	
— [illegible] E.	D	29	Indiana	
— [illegible] T.	S	15	Indiana	
— [illegible] I.	D	12	Indiana	

[illegible]

[illegible]

Miller Cyrus E

INDIANA

VOL. [illegible] E.D. [illegible]

SHEET [illegible] LINE [illegible]

[illegible] Indiana

[illegible]

[illegible]

OTHER MEMBERS OF FAMILY

NAME	RELATIONSHIP	AGE	BIRTHPLACE
Miller, Ella	[illegible]	56	Indiana

M460

INDIANA

Miller Cyrus G
(HEAD OF FAMILY)

VOL. 100 E.D. 17[illegible]

SHEET 6 LINE 6[illegible]

W (COLOR) 72 (AGE) Pennsylvania (BIRTHPLACE) (CITIZENSHIP)

Appendix (COUNTY)

Lafayette (CITY) (STREET) (NE) 6[illegible] (HOUSE NO.)

OTHER MEMBERS OF FAMILY

NAME	RELATIONSHIP	AGE	BIRTHPLACE	[illegible]
Miller Clarissa	W	72	New York	

1900 CENSUS INDEX
[illegible]

M 46

Miller Lyrus L

(HEAD OF FAMILY)

INDIANA

VOL. 31 E.D. [illegible]

SHEET 2 LINE [illegible]

W [illegible] Indiana

(ENTRY) (BIRTHPLACE) (CITIZENSHIP)

[illegible]

[illegible] Poplar

(CITY) (STREET) (ADDRESS)

OTHER MEMBERS OF FAMILY

NAME	RELATIONSHIP	AGE	BIRTHPLACE
Miller, Lyrus L.	S	20	Indiana

[illegible]

M 460

INDIANA

Miller, Cyrus M. (HEAD OF FAMILY)

VOL. 98 E.D. [illegible]

SHEET 5 LINE [illegible]

W (COLOR) 71 (AGE) Ohio (BIRTHPLACE) (CITIZENSHIP)

Vigo (COUNTY)

(CITY) (STREET) (HOUSE NO.)

OTHER MEMBERS OF FAMILY

NAME	RELATIONSHIP	AGE	BIRTHPLACE	[illegible]
Miller, Josephine	W	66	Indiana	
Marion	S	20	Indiana	

1910 CENSUS - INDEX
[illegible]

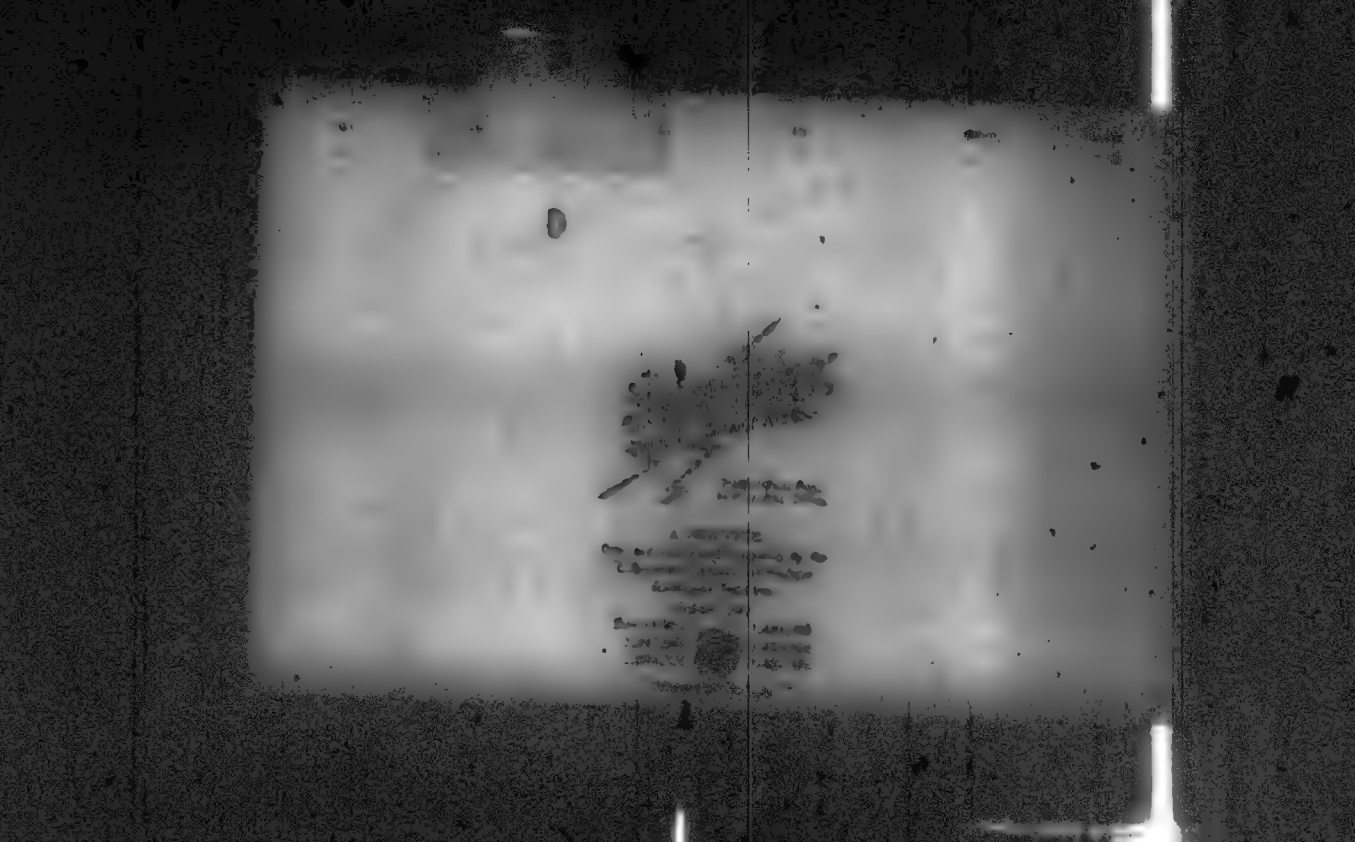

INDIANA

M 463

INDIANA

Miller, D. A.
(HEAD OF FAMILY)

VOL. 16 E. D. 5[illegible]

SHEET 8 LINE [illegible]

W 39 Indiana
(BIRTHPLACE) (CITIZENSHIP)

Clinton
(COUNTY)

(CITY) (STREET) (PLACE NO.)

OTHER MEMBERS OF FAMILY

NAME	RELATIONSHIP	AGE	BIRTHPLACE	[illegible]
Miller, Nora	W	40	Indiana	
— George	S	14	Indiana	
— Herbert	S	10	Indiana	

[illegible]

[illegible]

M 760

INDIANA

Miller, D H
(HEAD OF FAMILY)

VOL. 111 E.D. [illegible]

SHEET 2 LINE 2

W 68 Ohio
(COLOR) (AGE) (BIRTHPLACE) (CITIZENSHIP)

Wells
(COUNTY)

Marble
(CITY) (STREET) (HOUSE NO.)

OTHER MEMBERS OF FAMILY

NAME	RELATIONSHIP	AGE	BIRTHPLACE	[illegible]
Miller, Mary E.	W	61	Indiana	
Dalcomm, Bertha	W	40	Indiana	

1920 CENSUS INDEX
DEPARTMENT OF COMMERCE
BUREAU OF THE CENSUS

A-14

U. S. GOVERNMENT PRINTING OFFICE

M 400

STATE INDIANA

Miller, D. J.
(HEAD OF FAMILY)

VOL. 110 E.D. 66

SHEET 10 LINE 31

W 63 Indiana
(COLOR) (AGE) (BIRTHPLACE) (CITIZENSHIP)

Wells
(COUNTY)

(CITY) (STREET) (HOUSE NO.)

OTHER MEMBERS OF FAMILY

NAME	RELATIONSHIP	AGE	BIRTHPLACE	CITIZENSHIP
Miller, Larry M	W	59	Indiana	
— Chancey	S	18	Indiana	
Summers, Emma	M	13	Indiana	

1920 CENSUS INDEX
DEPARTMENT OF COMMERCE
BUREAU OF THE CENSUS

U. S. GOVERNMENT PRINTING OFFICE

M 760

INDIANA

Miller, B.N. (HEAD OF FAMILY)

VOL. 3 E.D. 35

SHEET 17 LINE 69

W (COLOR) 44 (AGE) Indiana (BIRTHPLACE) (CITIZENSHIP)

Allen (COUNTY)

Ft Wayne (CITY) Columbia Ave (STREET) 103 (HOUSE NO.)

OTHER MEMBERS OF FAMILY

NAME	RELATIONSHIP	AGE	BIRTHPLACE	[illegible]
Miller, Margaret	W	39	Indiana	
— Wayne	D	19	Indiana	
— Dorothy	D	13	Ohio	

1910 CENSUS PAPER
DEPARTMENT OF COMMERCE
BUREAU OF THE CENSUS

U. S. GOVERNMENT PRINTING OFFICE

M 763

INDIANA

Miller, D. O. (HEAD OF FAMILY)

VOL. 88 E.D. 265

SHEET 5 LINE 24

W (COLOR) 43 (AGE) Indiana (BIRTHPLACE) (CITIZENSHIP)

St. Joseph (COUNTY)

South Bend (CITY) East Broadway (STREET) 520 (HOUSE NO.)

OTHER MEMBERS OF FAMILY

NAME	RELATIONSHIP	AGE	BIRTHPLACE	[illegible]
Miller, Anna	W	41	Indiana	

1900 CENSUS—INDEX
[illegible]
[illegible]

A-1a

[illegible]

M 460

INDIANA

Miller, D H
(HEAD OF FAMILY)

VOL. 95 E.D. 167

SHEET 2 LINE 12

H 34 Indiana
(COLOR) (AGE) (BIRTHPLACE) (CITIZENSHIP)

Vigo
(COUNTY)

Terre Haute 6½ N F
(CITY) (STREET) (HOUSE NO.)

OTHER MEMBERS OF FAMILY

NAME	RELATIONSHIP	AGE	BIRTHPLACE	CITIZENSHIP
Miller, Rettie	H	28	Indiana	

1910 CENSUS, INDEX
ENTERTAINMENT OF CONVENTIONS
DISTRICT OF THE TRIBUNE

U. S. GOVERNMENT PRINTING OFFICE

INDIANA

Miller Dacie L
(INDIVIDUAL)

VOL. 78 S.D. [illegible]

SHEET 1 LINE 1[illegible]

W 19 Indiana
(COLOR) (AGE) (BIRTHPLACE) (CITIZENSHIP)

Owen
(COUNTY)

(CITY) (STREET) (STREET HOUSE)

ENUMERATED WITH Miller John W

RELATIONSHIP TO ABOVE Daughter-in-law

REMARKS

1900 CENSUS—INDEX
DEPARTMENT OF COMMERCE
BUREAU OF THE CENSUS

A-8
U.S. GOVERNMENT PRINTING OFFICE

M 46 B

Miller, Daglmar

INDIANA

VOL. 65 E.D. 90

SHEET 1 LINE 90

W. 17 Indiana

Marion

Indianapolis W. 31st

ENUMERATED WITH Miller, Eras

RELATIONSHIP TO ABOVE Sister-in-Law

REMARKS

M 760

INDIANA

Miller Dagmer M

VOL. 38 E.D. [illegible]

SHEET 17 LINE [illegible]

W 20 Indiana

Howard

ENUMERATED WITH Lamb Marg[illegible]

RELATIONSHIP TO ABOVE Step daughter

REMARKS

M 460

INDIANA

Miller, Daily
(HEAD OF FAMILY)

VOL. 104 E.D. 52

SHEET 12 LINE 67

W 46 Indiana
(SEX) (BIRTHPLACE) (CITIZENSHIP)

Vanderburgh
(COUNTY)

Evansville Walnut 1603
(CITY) (STREET) (HOUSE NO.)

OTHER MEMBERS OF FAMILY

NAME	RELATIONSHIP	AGE	BIRTHPLACE	CITIZENSHIP
Miller, Malinda	W	45	Indiana	
— Leroy	S	20	Indiana	
— Ossie May	D	18	Indiana	
— Ernest	S	17	Indiana	
— Carl	S	13	Indiana	

1900 CENSUS INDEX
DEPARTMENT OF COMMERCE
BUREAU OF THE CENSUS

and (2) Home

M 466

INDIANA

Miller, Daisy
(INDIVIDUAL)

VOL. 94 E.D. [illegible]

SHEET 5 LINE 5

W 10 Indiana
(WELLS) (LAND) (MOTHERLAND) (REVISION)

Pullman
(AUTHORITY)

(CITY) (STREET) (HOUSE NO.)

ENUMERATED WITH Miliam, James

RELATIONSHIP TO ABOVE Niece

REMARKS

M 460

INDIANA

Miller, Daisy
(INDIVIDUAL)

VOL. 69 E.D. 16[illegible]

SHEET 5 LINE 70

W 17 Ohio
(COLOR) (AGE) (BIRTHPLACE) (CITIZENSHIP)

Marion
(COUNTY)

Indianapolis Highland Ave 417
(CITY) (STREET) (HOUSE NO.)

COMPARATED WITH Anisley, George

RELATIONSHIP TO ABOVE Roomer

REMARKS

1930 [illegible]
DEPARTMENT OF COMMERCE
BUREAU OF THE CENSUS

U.S. GOVERNMENT PRINTING OFFICE

M 96

INDIANA

Miller Daisy F.

VOL. 96 A.D. 1[illegible]

SHEET 1 LINE [illegible]

N 16 Illinois

[illegible]

[illegible] Fort

ENUMERATED WITH Garrettson, Edw[illegible]

RELATIONSHIP TO ABOVE Step-daughter

REMARKS

M 7[illegible]

INDIANA

Miller Daizy
(HEAD OF FAMILY)

VOL. 64 E.D. [illegible]

SHEET 8 LINE [illegible]

W 38 Indiana
(COLOR) (AGE) (BIRTHPLACE) (CITIZENSHIP)

Marion
(COUNTY)

Indianapolis S Missouri 419
(CITY) (STREET)

OTHER MEMBERS OF FAMILY

NAME	RELATIONSHIP	AGE	BIRTHPLACE	[illegible]
Hawkins, Earl	Bo	35	Kentucky	

1900 CENSUS—SERIES
DEPARTMENT OF COMMERCE
BUREAU OF THE CENSUS

A-1a
U. S. GOVERNMENT PRINTING OFFICE

M 460

INDIANA

Miller, Dalbert
(HEAD OF FAMILY)

VOL. 105 E.D. [illegible]

SHEET 7 LINE 7

W 36 Indiana
(COLOR) (AGE) (BIRTHPLACE) (CITIZENSHIP)

Vermillion
(COUNTY)

(CITY) (STREET) (HOUSE NO.)

OTHER MEMBERS OF FAMILY

NAME	RELATIONSHIP	AGE	BIRTHPLACE	[illegible]
Miller, Phoeba J	W	31	Illinois	
— George	D	15	Indiana	
— Grace	D	13	Indiana	
— Josephine	D	12	Indiana	
— Nadine	D	8	Indiana	

1900 CENSUS - INDEX
DEPARTMENT OF COMMERCE
BUREAU OF THE CENSUS

#1 Sheet 2

Miller, Dalbert

HEAD OF FAMILY—CONTINUED

STATE [illegible]

OTHER MEMBERS OF FAMILY—CONTINUED

NAME	RELATIONSHIP	AGE	BIRTHPLACE	[illegible]
Miller, Dalbert L	S	12	Indiana	

1930 [illegible]
DEPARTMENT OF COMMERCE
BUREAU OF THE CENSUS

#2 Sec #1

A-10

U. S. GOVERNMENT PRINTING OFFICE

M 465

INDIANA

Miller, Dale

VOL. 14 1,2,3,1

SHEET 19 LINE 5 & 6

W 22 Indiana

Delaware

Monroe Highland Ave

COMMUNICATED WITH Miller, Oliver P

RELATIONSHIP TO ABOVE Nephew

REMARKS

M 760

INDIANA

Miller, Dale (HEAD OF FAMILY)

VOL. 19 E.D. 82

SHEET 12 LINE 72

W (COLOR) 34 (AGE) Indiana (BIRTHPLACE) (CITIZENSHIP)

Jackson (COUNTY)

Seymour (CITY) East Third (STREET) (HOUSE NO.)

OTHER MEMBERS OF FAMILY

NAME	RELATIONSHIP	AGE	BIRTHPLACE	
Miller, Gladys	W	19	Indiana	
Murray, Orpha	M L	55	Indiana	

1900 CENSUS OFFICE
DEPARTMENT OF COMMERCE
BUREAU OF THE CENSUS

ASIA
U.S. GOVERNMENT PRINTING OFFICE

INDIANA

Miller, Dale

VOL. 15 E.D. [illegible]

SHEET 12 LINE [illegible]

W 11 Indiana

Delaware

DESIGNATED WITH Klepfer, Clara

RELATIONSHIP TO ABOVE Ward

REMARKS

M 260

INDIANA

Miller, Dale S
(HEAD OF FAMILY)

VOL. 111 E.D. 218

SHEET 1 LINE 56

W. 23 Indiana
(COLOR) (BIRTHPLACE) (CITIZENSHIP)

White
(COUNTY)

(CITY) (STREET) (HOUSE)

OTHER MEMBERS OF FAMILY

NAME	RELATIONSHIP	AGE	BIRTHPLACE	[illegible]
Miller, Ellen	W	21	Indiana	
— Charles	S	3 1/12	Indiana	
— Ralph	S	1 1/12	Indiana	
— Frank E.	B	22	Indiana	

1900 CENSUS—INDEX
DEPARTMENT OF COMMERCE
BUREAU OF THE CENSUS

M 4 6 U

INDIANA

Miller Dallas H
(HEAD OF FAMILY)

VOL. 88 E.D. 214

SHEET 6 LINE 58

W 25 Indiana
(COLOR) (AGE) (BIRTHPLACE) (CITIZENSHIP)

St Joseph
South Bend Jac Sallee
(CITY) (STREET) (HOUSE NO.)

OTHER MEMBERS OF FAMILY

NAME	RELATIONSHIP	AGE	BIRTHPLACE	[illegible]
Miller, Bertha M	W	26	Indiana	
— Paul B	S	4	Indiana	

1900 CENSUS—INDEX
[illegible]

M460

INDIANA

Miller, Dallas L
(HEAD OF FAMILY)

VOL. 16 E.D. 53

SHEET 4 LINE 97

W. 34 Indiana
(COLOR) (AGE) (BIRTHPLACE) (CITIZENSHIP)

Clinton
(COUNTY)

(CITY) (STREET) (HOUSE NO.)

OTHER MEMBERS OF FAMILY

NAME	RELATIONSHIP	AGE	BIRTHPLACE	OTHER
Miller, Orpha A	W	30	Indiana	
— Francis W	S	13	Indiana	
— Ruth A	D	11	Indiana	
— Dorthe F	D	7	Indiana	
— Howard D	S	2	Indiana	

1920 CENSUS INDEX #1 - Sect 2
DEATH PLACE OF CHILDREN
NUMBER OF THE CHILDREN

Miller, Dallas L

(HEAD OF FAMILY—CONTINUED)

PLAN Indiana

OTHER MEMBERS OF FAMILY—CONTINUED

NAME	RELATIONSHIP	AGE	BIRTHPLACE	[illegible]
Miller, Warren T	S	1/12	Indiana	

[illegible]

[illegible]

M 462

INDIANA

Miller Damon P. (HEAD OF FAMILY) VOL. 33 E.D. [illegible]

SHEET 3 LINE [illegible]

W (COLOR) 23 (AGE) Indiana (BIRTHPLACE) (CITIZENSHIP)

Hancock (COUNTY)

Greenfield (CITY) N. East (STREET) 63 (HOUSE NO.)

OTHER MEMBERS OF FAMILY

NAME	RELATIONSHIP	AGE	BIRTHPLACE	[illegible]
Miller Evalynne B	W	26	Indiana	

[illegible]

INDIANA

Miller, Dan (HEAD OF FAMILY)

VOL. 77 E.D. 229

SHEET 5 LINE 43

W (COLOR) 62 (AGE) Indiana (BIRTHPLACE) (CITIZENSHIP)

Morgan (COUNTY)

Martinsville (CITY) C. Morgan (STREET) 269 (HOUSE NO.)

OTHER MEMBERS OF FAMILY

NAME	RELATIONSHIP	AGE	BIRTHPLACE	COLOR
Miller, Julia	W	47	Indiana	
Jones, Minard	S	18	Indiana	

1920 CENSUS—INDEX
DEPARTMENT OF COMMERCE
BUREAU OF THE CENSUS

U.S. GOVERNMENT PRINTING OFFICE

M 665

Miller Dan
(HEAD OF FAMILY)

INDIANA

VOL. 57 E.D. 129

SHEET 14 LINE 77

W (COLOR) 35 (AGE) Indiana (BIRTHPLACE) (CITIZENSHIP)

Lawrence (COUNTY)

Bedford (CITY) M (STREET) 1011 (INDIANA HOUSE)

OTHER MEMBERS OF FAMILY

NAME	RELATIONSHIP	AGE	BIRTHPLACE	CITIZENSHIP
Miller Stacy	W	28	Indiana	
— Lisle	S	10	Indiana	

1920 CENSUS INDEX
DEPARTMENT OF COMMERCE
BUREAU OF THE CENSUS

U.S. GOVERNMENT PRINTING OFFICE

M 400

INDIANA

Miller, Dan
(HEAD OF FAMILY)

VOL. 91 E.D. 81

SHEET 5 LINE [illegible]

N 60 Indiana
(COLOR) (AGE) (BIRTHPLACE) (CITIZENSHIP)

Spencer
(COUNTY)

(CITY) (STREET) (HOUSE NO.)

OTHER MEMBERS OF FAMILY

NAME	RELATIONSHIP	AGE	BIRTHPLACE	[illegible]
McNary, Ella	None	44	Kentucky	

1900 [illegible] INDEX
[illegible]
[illegible]

[illegible]

M460

INDIANA

Miller, Dan (HEAD OF FAMILY)

VOL. 98 E.D. 135

SHEET 8 LINE 20

W. (COLOR) 49 (AGE) Indiana (BIRTHPLACE) (CITIZENSHIP)

Vigo (COUNTY)

Terre Haute (CITY) 19th (STREET) 1517 (HOUSE NO.)

OTHER MEMBERS OF FAMILY

NAME	RELATIONSHIP	AGE	BIRTHPLACE	[illegible]
Miller, Loretta	W.	33	Indiana	
— Paul E	S	2 1/4	Indiana	

1940 CENSUS INDEX
DEPARTMENT OF COMMERCE
BUREAU OF THE CENSUS

U.S. GOVERNMENT PRINTING OFFICE

M 466

INDIANA

Miller, Oscar
(HEAD OF FAMILY)

VOL. 109 E.D. 166

SHEET 12 LINE 65

W (COLOR) 40 (AGE) Indiana (BIRTHPLACE) (CITIZENSHIP)

Wayne (ENTRY)

Richmond (CITY) North (STREET) 10 905 (HOUSE NO.)

OTHER MEMBERS OF FAMILY

NAME	RELATIONSHIP	AGE	BIRTHPLACE	CITIZENSHIP
Miller, Martha	W	39	Ohio	
— George	S	16	Ohio	
— Martha	D	13	Ohio	
— John	S	11	Indiana	
— Oscar	S	8	Indiana	

1920 CENSUS — INDEX
DEPARTMENT OF COMMERCE
BUREAU OF THE CENSUS

[illegible]

[illegible]

Miller Dan

STATE Indiana

HEAD OF FAMILY—CONTINUED

OTHER MEMBERS OF FAMILY—CONTINUED

NAME	RELATIONSHIP	AGE	BIRTHPLACE	[illegible]
Miller, [illegible]	S	7	Indiana	
— [illegible]	D	5	Indiana	
— Frank	S	4/12	Indiana	
— [illegible]	D	4/12	Indiana	

M 460

INDIANA

Miller, Ian (HEAD OF FAMILY)

VOL. 25 E.D. 45

SHEET 2 LINE 23

W 44 (AGE) Indiana (BIRTHPLACE) (CITIZENSHIP)

Elkhart

Elkhart (CITY) Washington (STREET) 525 (HOUSE NO.)

OTHER MEMBERS OF FAMILY

NAME	RELATIONSHIP	AGE	BIRTHPLACE	CITIZENSHIP
Miller, Libbie	W	45	Indiana	

1910 CENSUS—INDEX
DEPARTMENT OF COMMERCE
BUREAU OF THE CENSUS

A-40

U.S. GOVERNMENT PRINTING OFFICE

460

INDIANA

VOL. 74 E.D. 17

SHEET 4 LINE 16

Miller Wm
(NAME OF PERSON)

H 41 Ohio
(RELATION) (AGE) (BIRTHPLACE)

Marshall
(COUNTY)

(CITY) (STREET) (HOUSE NO.)

OTHER MEMBERS OF FAMILY

NAME	RELATION SHIP	AGE	BIRTHPLACE	OCCUPATION
Miller Emma	W	38	Ohio	
" Katie	D	18	Indiana	
" Emanuel	S	16	Indiana	
" Manda	D	14	Indiana	
" Leroy	S	12	Indiana	

1920 CENSUS - INDIA
DEPARTMENT OF COMMERCE
BUREAU OF THE CENSUS

E.D.

Miller, Dan

HEAD OF FAMILY—CONTINUED

STATE Indiana

OTHER MEMBERS OF FAMILY—CONTINUED

NAME	RELATIONSHIP	AGE	BIRTHPLACE	[illegible]
Miller, Silvia	D	10	Indiana	
— Raymond	S	7	Indiana	
— Monroe	S	5	Indiana	
— John	S	2	Indiana	

[illegible]
DEPARTMENT OF COMMERCE
BUREAU OF THE CENSUS

#1 [illegible]

[illegible]

N760

INDIANA

Miller Dan
(HEAD OF FAMILY)

VOL. 71 E.D. 49

SHEET 1 LINE 72

W 66 Ohio
(COLOR) (AGE) (BIRTHPLACE) (CITIZENSHIP)

Greene
(COUNTY)

(CITY) (STREET) (HOUSE NO.)

OTHER MEMBERS OF FAMILY

NAME	RELATIONSHIP	AGE	BIRTHPLACE	CITIZENSHIP
Miller Louisia	W	62	Indiana	

1870 CENSUS—INDEX
DEPARTMENT OF COMMERCE
BUREAU OF THE CENSUS

U. S. GOVERNMENT PRINTING OFFICE

M465

INDIANA

Miller, Dan (HEAD OF FAMILY)

VOL. 59 E.D. 133

SHEET 12 LINE 67

W (COLOR) 49 (AGE) West Virginia (BIRTHPLACE) (CITIZENSHIP)

Madison (COUNTY)

Elwood (CITY) South B. (STREET) 1513 (ROUTE NO.)

OTHER MEMBERS OF FAMILY

NAME	RELATIONSHIP	AGE	BIRTHPLACE	CITIZENSHIP
Miller, Cora	W	41	Wabash Indiana	
Stefke Ralph	None	25	Bloomington Indiana	

1920 CENSUS INDEX
DEPARTMENT OF COMMERCE
BUREAU OF THE CENSUS

U. S. GOVERNMENT PRINTING OFFICE

M 460

INDIANA

Miller, Dan A.
(HEAD OF FAMILY)

VOL. 38 E.D. 14[illegible]

SHEET 5 LINE 1

W (COLOR) 64 (AGE) Indiana (BIRTHPLACE) (CITIZENSHIP)

Howard (COUNTY)

(CITY) (STREET) (HOUSE NO.)

OTHER MEMBERS OF FAMILY

NAME	RELATIONSHIP	AGE	BIRTHPLACE	CITIZENSHIP
Miller Laura	W	62	Indiana	
Power, M P	La	59	Indiana	

FRED CENSUS INDEX
DEPARTMENT OF COMMERCE
BUREAU OF THE CENSUS

U. S. GOVERNMENT PRINTING OFFICE

#460

INDIANA

Miller, Dora M.
(HEAD OF FAMILY)

VOL. 45 E.D. 254
SHEET 4 LINE 70

W 34 Illinois
(SEX) (AGE) (BIRTHPLACE)
Martin
(CO. CITY)

(CITY) (STREET) (HOUSE NO.)

OTHER MEMBERS OF FAMILY

NAME	RELATION-SHIP	AGE	BIRTHPLACE	CITIZEN-SHIP
Miller, Ida J.	W	28	Indiana	
— Norman	S	8	Indiana	
— Gilbert	S	4	Indiana	
Trueblove, Mary J.	M.L.	63	Indiana	

1930 CENSUS—INDEX
DEPARTMENT OF COMMERCE
BUREAU OF THE CENSUS

A-14

U.S. GOVERNMENT PRINTING OFFICE

M460

INDIANA

Miller, Dan Y
(HEAD OF FAMILY)

VOL. 24 E.D. 30

SHEET 4 LINE 40

W 59 Pennsylvania
(BIRTHPLACE)

Elkhart
(COUNTY)

(CITY)

(STREET)

(HOUSE NO.)

OTHER MEMBERS OF FAMILY

NAME	RELATION-SHIP	AGE	BIRTHPLACE	HOME OWN
Miller, Elizabeth	Wife	56	Pennsylvania	

1930 CENSUS—INDEX
DEPARTMENT OF COMMERCE
BUREAU OF THE CENSUS

A-46

M 460

Miller Dana
(HEAD OF FAMILY)

INDIANA

VOL. 6 E.D. 20

SHEET 4 LINE 18

W 37 Ohio
(COLOR) (AGE) (BIRTHPLACE) (CITIZENSHIP)

Allen
(COUNTY)

(CITY) (STREET) (HOUSE NO.)

OTHER MEMBERS OF FAMILY

NAME	RELATIONSHIP	AGE	BIRTHPLACE	CITIZENSHIP
Miller Libbie B	W	35	Ohio	
— Zelma	D	15	Ohio	
— William	S	12	Ohio	
— Francis	D	10	Indiana	
— Reign	S	9	Indiana	

1920 CENSUS—INDEX
DEPARTMENT OF COMMERCE
BUREAU OF THE CENSUS

#1 [illegible]

Miller Dana

HEAD OF FAMILY—CONTINUED

STATE Indiana

OTHER MEMBERS OF FAMILY—CONTINUED

NAME	RELATIONSHIP	AGE	BIRTHPLACE	[illegible]
Miller Freda	D	3 9/12	Indiana	
— George	S	10/12	Indiana	

1920 CENSUS—SCHEDULE
DEPARTMENT OF COMMERCE
BUREAU OF THE CENSUS

#2 sell #1

A-1b

U. S. GOVERNMENT PRINTING OFFICE

M 460

Miller, Daniel A.
(HEAD OF FAMILY)

INDIANA

VOL. 91 E.D. 121

SHEET 2 LINE 65

W (COLOR) 42 (AGE) Indiana (BIRTHPLACE) (CITIZENSHIP)

Scott (COUNTY)

(CITY) (STREET) (HOUSE NO.)

OTHER MEMBERS OF FAMILY

NAME	RELATIONSHIP	AGE	BIRTHPLACE	CITIZENSHIP
Miller, Nancy L.	W	39	Indiana	
— Tony	S	20	Indiana	
— Edwin	S	17	Indiana	
— Harvey	S	13	Indiana	
— Alvin	S	7	Missouri	

1920 CENSUS INDEX
DEPARTMENT OF COMMERCE
BUREAU OF THE CENSUS

M see #2

U.S. GOVERNMENT PRINTING OFFICE

Miller Daniel A

HEAD OF FAMILY—CONTINUED

OTHER MEMBERS OF FAMILY—CONTINUED

NAME	RELATION-SHIP	AGE	BIRTHPLACE	CITIZEN-SHIP
Miller, Hilda	D	6	Missouri	
— Alice	D	3	Missouri	

Precinct 1.

INDIANA

Malory, Daniel

VOL. 12 E.D. [illegible]

SHEET 6 LINE 9[illegible]

W 22 New York

Cass

Logansport 3rd 308

ENUMERATED WITH Londis, Cecy A

RELATIONSHIP TO ABOVE Roomee

REMARKS

1920 CENSUS (NOTE)
DEPARTMENT OF COMMERCE
BUREAU OF THE CENSUS

M 460

INDIANA

Mohler, Daniel I
(HEAD OF FAMILY)

VOL. 16 E.D. 62

SHEET 4 LINE 72

W 30 Indiana
(COLOR) (AGE) (BIRTHPLACE) (CITIZENSHIP)

Clinton
(COUNTY)

(CITY) (STREET) (HOUSE NO.)

OTHER MEMBERS OF FAMILY

NAME	RELATIONSHIP	AGE	BIRTHPLACE	CITIZENSHIP
Mohler, Mabel A.	W	29	Indiana	
— Marcia L.	D	9/12	Indiana	

1920 CENSUS—INDEX
DEPARTMENT OF COMMERCE
BUREAU OF THE CENSUS

A-6

Daniel

INDIANA

Miller, Daniel (HEAD OF FAMILY)

VOL. 13 E.D. 52

SHEET 2 LINE [illegible]

W (COLOR) 59 (AGE) Germany (BIRTHPLACE) [illegible] (CITIZENSHIP)

Cass (COUNTY)

(CITY) (STREET) (HOUSE NO.)

OTHER MEMBERS OF FAMILY

NAME	RELATIONSHIP	AGE	BIRTHPLACE	[illegible]
Miller, [illegible]	W	57	Ohio	

INDIANA

Muller Daniel

VOL. 49 E.D. [illegible]

SHEET 18 LINE [illegible]

W 55 Hungary 1902 [illegible]

Lake

East Chicago Chicago Ave [illegible]

COMPARATED WITH Fuzy William A

RELATIONSHIP TO ABOVE Father-in-law

INDEXED

INDIANA

Miller, Daniel

VOL. 14 C.S. 57

SHEET 10 LINE 14

15 68 Illinois

Delaware

Muncie Walnut

ENUMERATED WITH Miller, Everett C.

RELATIONSHIP TO ABOVE Father

REMARKS

STATE INDIANA

Miller Samuel

VOL. 47 E.D. 15[illegible]

SHEET 6 LINE [illegible]

W 19 Illinois

Miami

[illegible]

CONSIDERATED WITH Miller Memo S

RELATIONSHIP TO ABOVE Brother

REMARKS

INDIANA

Miller, Daniel
(HEAD OF FAMILY)

VOL. 47 E.D. 120

SHEET 8 LINE 54

W (COLOR) | 4 (AGE) | Indiana (BIRTHPLACE) | (CITIZENSHIP)

La Grange (COUNTY)

Topeka (CITY) | (STREET) | (HOUSE NO.)

OTHER MEMBERS OF FAMILY

NAME	RELATIONSHIP	AGE	BIRTHPLACE	[illegible]
Miller, Mattie	W	41	Indiana	
— Salome	D	18	Indiana	
— Ada	D	7	Indiana	
— Barbara	D	5	Indiana	
— Joseph	S	2 7/12	Indiana	

1930 CENSUS INDEX
DEPARTMENT OF COMMERCE
BUREAU OF THE CENSUS

Miller, Daniel

INDIANA

VOL. 24 E.D. 8

SHEET 10 LINE 57

W 12 Indiana

Elkhart

ENUMERATED WITH Shantz, Charles

RELATIONSHIP TO ABOVE No relative

REMARKS

Miller, Daniel

INDIANA

VOL. 60 E.D. 123

SHEET 6 LINE 9

W 35 Indiana

Madison

Alexandria

110

OTHER MEMBERS OF FAMILY

NAME	RELATIONSHIP	AGE	BIRTHPLACE
Miller, Cynthia	D	17	Indiana
— Mary	D	13	Indiana
— Dora	D	8	Indiana
— William	S	4 1/12	Indiana
— Chester	S	1 1/12	Indiana

Miller, Daniel
(HEAD OF FAMILY)

INDIANA

VOL. 4 E. D. [illegible]

SHEET 10 LINE [illegible]

W (COLOR) 40 (AGE) Indiana (BIRTHPLACE) (CITIZENSHIP)

Allen (COUNTY)

Ft Wayne (CITY) Gay (STREET) [illegible] (HOUSE NO.)

OTHER MEMBERS OF FAMILY

NAME	RELATIONSHIP	AGE	BIRTHPLACE	[illegible]
Miller, Ethel	W	29	Indiana	

[illegible]

[illegible]

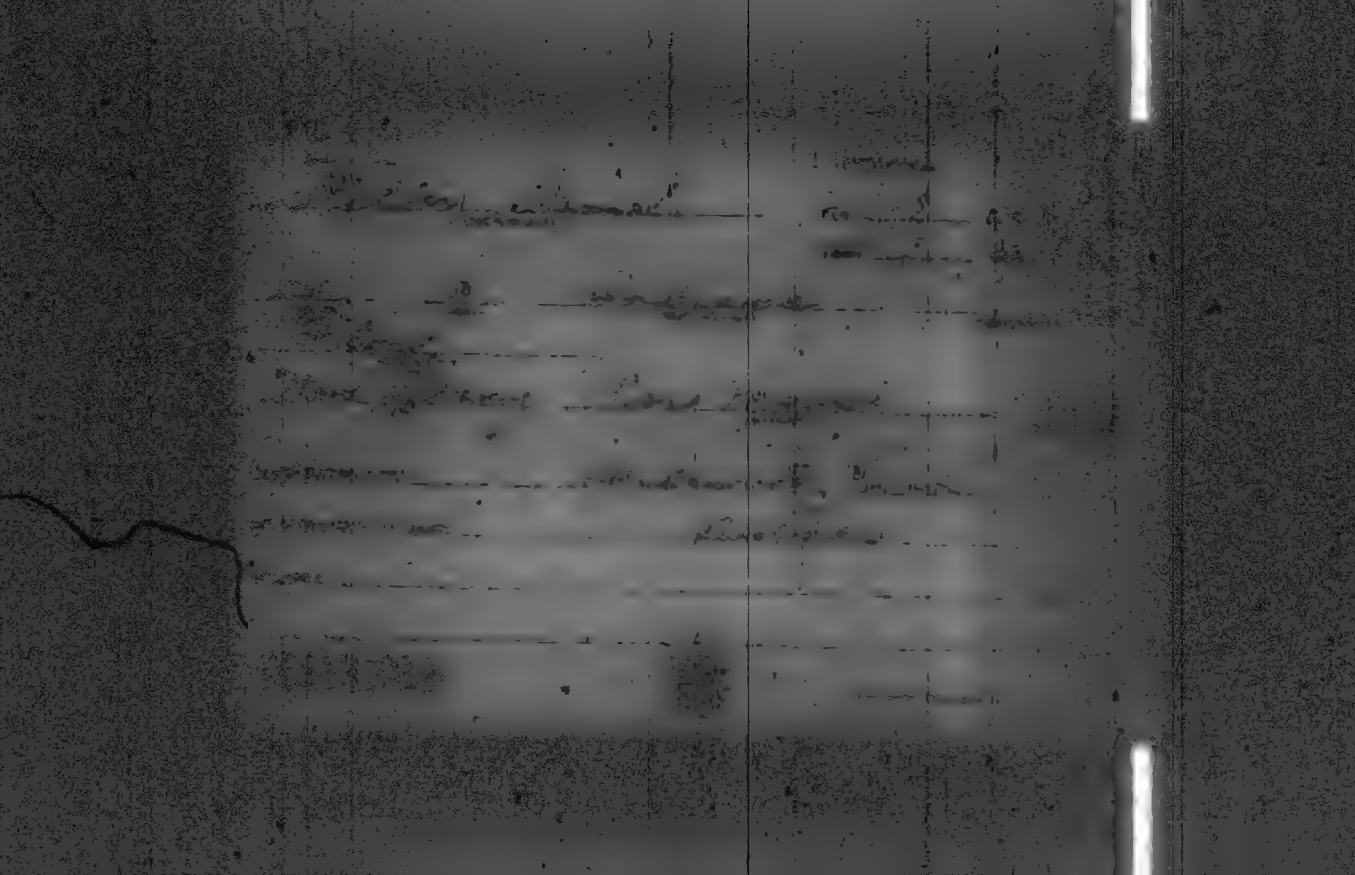

INDIANA

Miller, Daniel (HEAD OF FAMILY)

VOL. 9 E.D.

SHEET 12 LINE

W (COLOR) 55 (AGE) Indiana (BIRTHPLACE) (CITIZENSHIP)

Clay (COUNTY)

(CITY) (STREET) (HOUSE NO.)

OTHER MEMBERS OF FAMILY

NAME	RELATIONSHIP	AGE	BIRTHPLACE
Miller, Mary	W	49	Indiana
— Clay	S	20	Indiana
— Eugene	S	18	Indiana
— Opal	D	16	Indiana
— Ruben	S	13	Indiana

#1 [illegible]

STATE [illegible]

Miller Daniel
[illegible]

OTHER MEMBERS OF FAMILY—CONTINUED

NAME	RELATIONSHIP	AGE	BIRTHPLACE	[illegible]
Miller Paul	S	11	Indiana	
— Marie	D	9	Indiana	
— Helen	D	6	Indiana	

[illegible]

[illegible] 42 [illegible]

[illegible]

Miller, Daniel
(HEAD OF FAMILY)

INDIANA

VOL. 2 E.D. 16

SHEET 2 LINE 80

W 54 Indiana
(COLOR) (AGE) (BIRTHPLACE) (CITIZENSHIP)

Allen
(COUNTY)

(CITY) (STREET) (HOUSE NO.)

OTHER MEMBERS OF FAMILY

NAME	RELATIONSHIP	AGE	BIRTHPLACE	
Miller, Anna	W	46	Indiana	
— Katherine	D	21	Indiana	
— Lena	D	18	Indiana	
— Peter	S	14	Indiana	

1900 CENSUS SERVICE
DEPARTMENT OF COMMERCE
BUREAU OF THE CENSUS

U. S. GOVERNMENT PRINTING OFFICE

M 4 6 2

Miller, Daniel
(HEAD OF FAMILY)

INDIANA

VOL. 55 E.D. 136

SHEET 2 LINE 26

W 63 Indiana
(COLOR) (AGE) (BIRTHPLACE) (CITIZENSHIP)

La Porte
(COUNTY)

(CITY) (STREET) (HOUSE NO.)

OTHER MEMBERS OF FAMILY

NAME	RELATIONSHIP	AGE	BIRTHPLACE	CITIZENSHIP
Miller, Olive	W	57	Indiana	
— Ethel	D	35	Indiana	
Smith, Hilda	D	25	Indiana	
— Howard	S L	24	Indiana	
— Justine	S D	2 1/12	Indiana	

1920 CENSUS—UNITED
DEPARTMENT OF COMMERCE
BUREAU OF THE CENSUS

U.S. GOVERNMENT PRINTING OFFICE

INDIANA

Miller Daniel
(CONTINUED)

VOL. 100 C.S. [illegible]

SHEET 5 LINE [illegible]

[illegible] [illegible] Indiana
(NOTICE) (AGE) (DISTRICT) (INTERVENTION)

Tippecanoe
(COUNTY)

[illegible] [illegible] [illegible]
(CITY) (STREET) (HOUSE NO.)

CONSIDERATED WITH Fielding Mary (Mrs.)

RELATIONSHIP TO ABOVE Son

REMARKS

INDIANA

VOL 76

SHEET 10

Miller, David

W 29 Indiana

Divorce

Bloomington N. Dunn

OTHER MEMBERS OF FAMILY

NAME	RELATION-SHIP	AGE	BIRTHPLACE
Miller, Nora	W	30	Indiana

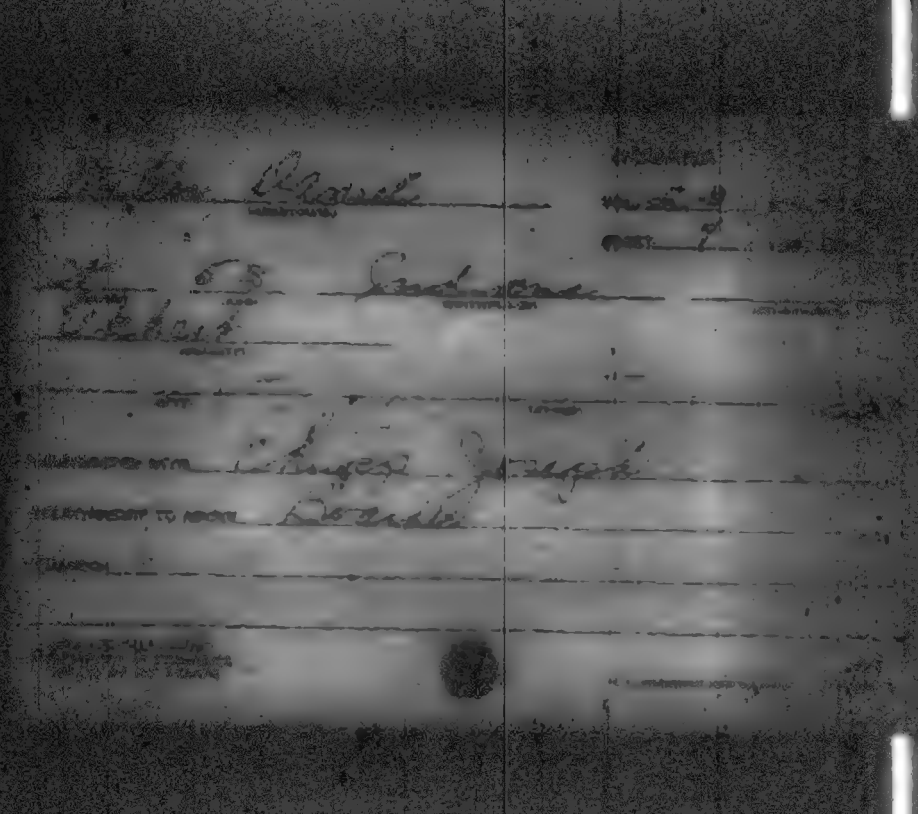

INDIANA

Miller Daniel
(HEAD OF FAMILY)

VOL. 10 E.D. [illegible]

SHEET 8 LINE [illegible]

W 73 Indiana
(HEAD OF FAMILY) (AGE) (BIRTHPLACE) (CITIZENSHIP)

Brown
(COUNTY)

(CITY) (STREET) (HOUSE)

OTHER MEMBERS OF FAMILY

NAME	RELATIONSHIP	AGE	BIRTHPLACE
Miller Alice	W	56	Indiana

Miller Daniel
(HEAD OF FAMILY)

INDIANA

VOL. 75 E.D. [illegible]

SHEET 1 LINE [illegible]

W 33 Indiana
(BIRTHPLACE)

Monroe Ly
(COUNTY)

Ind Gas
(STREET)

OTHER MEMBERS OF FAMILY

NAME	RELATIONSHIP	AGE	BIRTHPLACE
Miller Tera	W	28	Indiana
— Wayne	S	5	Indiana

STATE INDIANA

Miller, Daniel

VOL. 42 E.D. 68

SHEET 4 LINE 76

W 72 Indiana

Jay

COORDINATED WITH Miller Jacob W.

RELATIONSHIP TO ABOVE Father

REMARKS

INDIANA

Miller Daniel
(HEAD OF FAMILY)

VOL. 105 E.D. [illegible]

SHEET 12 LINE [illegible]

W 56 Indiana
(BIRTHPLACE)

Vermillion
(COUNTY)

(CITY) (STREET) (HOUSE NO.)

OTHER MEMBERS OF FAMILY

NAME	RELATIONSHIP	AGE	BIRTHPLACE
Miller, Ella	W	39	Indiana
- Marie	D	19	Illinois
- Ida	D	16	Indiana
- Orval	S	13	Indiana
- Mary A.	D	10	Indiana

1910 CENSUS—INDEX
DEPARTMENT OF COMMERCE
BUREAU OF THE CENSUS

[illegible]

U.S. GOVERNMENT PRINTING OFFICE

STATE Indiana

Miller Daniel
HEAD OF FAMILY—CONTINUED

OTHER MEMBERS OF FAMILY—CONTINUED

NAME	RELATIONSHIP	AGE	BIRTHPLACE	[illegible]
Miller, Clova I	D	7	Illinois	
— Nelia M	D	3 9/12	Indiana	

[illegible] $2 Set #1

[illegible]

INDIANA

M 460

INDIANA

Miller, Daniel
(HEAD OF FAMILY)

VOL. 23 E.D. 6

SHEET 4 LINE 2

W 69 Indiana
(AGE) (BIRTHPLACE) (CITIZENSHIP)

Elkhart
(COUNTY)

(CITY) (STREET) (HOUSE NO.)

OTHER MEMBERS OF FAMILY

NAME	RELATIONSHIP	AGE	BIRTHPLACE
Miller, Susan	W	63	Indiana

STATE INDIANA

Miller, Daniel

VOL. 23 E. DI. [illegible]

SHEET 1 LINE 8 [illegible]

[illegible] Indiana

[illegible]

[illegible]

[illegible]

[illegible] Miller, John

[illegible] TO ABOVE [illegible]

[illegible]

M 463

INDIANA

Miller, Daniel

VOL. 68 E.D. [illegible]

SHEET 1 LINE [illegible]

Or 30 Iowa

Marion

Indianapolis East Washington

COMMENTED WITH Judd, Chas F

RELATIONSHIP TO ABOVE Lodger

REMARKS

INDIANA

Miller, Daniel

VOL. 64 C.D. [illegible]

SHEET 4 LINE [illegible]

B 24 Kentucky

Marion

Indianapolis Mill 1438

OTHER MEMBERS OF FAMILY

NAME	RELATIONSHIP	AGE	BIRTHPLACE	
Miller, Maggie	W	28	Kentucky	
Phenix, Mildred	Si	36	Kentucky	

INDIANA

Miller, Daniel (HEAD OF FAMILY)

VOL. 106 E.D. [illegible]

SHEET 8 LINE [illegible]

W (COLOR) 36 (AGE) Ohio (BIRTHPLACE) (CITIZENSHIP)

Wabash (COUNTY)

— (CITY) — (STREET) — (HOUSE NO.)

OTHER MEMBERS OF FAMILY

NAME	RELATIONSHIP	AGE	BIRTHPLACE	[illegible]
Miller, Mary	W	35	Indiana	
— Carl	S	13	Indiana	
— Inez	D	10	Indiana	
— Raymond	S.	8	Indiana	

M 6 0

INDIANA

Miller, Daniel
(HEAD OF FAMILY)

VOL. 1 E.D. [illegible]

SHEET 17 LINE 3

W 80 Ohio
(COLOR) (AGE) (BIRTHPLACE) (CITIZENSHIP)

Adams
(COUNTY)

(CITY) (STREET) (HOUSE NO.)

OTHER MEMBERS OF FAMILY

NAME	RELATIONSHIP	AGE	BIRTHPLACE	
Miller, Sarahan	W	83	Ohio	

INDIANA

Miller Daniel

[illegible] 1.00 [illegible]

SHEET 9 LINE [illegible]

[illegible] 89 Ohio

[illegible]

[illegible] [illegible]

ENUMERATED WITH Gehres William

RELATIONSHIP TO ABOVE Father [illegible]

REMARKS

M 560

INDIANA

Miller, Daniel (HEAD OF FAMILY)

VOL. 35 E.D. 35

SHEET 9 LINE 38

W (COLOR) 58 (AGE) Pennsylvania (BIRTHPLACE) (CITIZENSHIP)

Huntington (COUNTY)

Markle (CITY) (STREET) (HOUSE NO.)

OTHER MEMBERS OF FAMILY

NAME	RELATIONSHIP	AGE	BIRTHPLACE	[illegible]
Miller, Verna	W	38	Indiana	
Mitchell, Kenneth	SS	19	Indiana	

1920 [illegible]
[illegible]
[illegible]

A-1a

[illegible]

INDIANA

Miller, Daniel

58

1

W 58 Texas

La Porte

Lincoln Way

ENGAGED WITH Ormsby, Leroy

RELATIONSHIP TO ABOVE Roomer

REMARKS

M T E C

INDIANA

Miller, Daniel A.
(HEAD OF FAMILY)

VOL. 91 E.D. 71

SHEET 8 LINE 34

W 58 Indiana
(CITY) (AGE) (BIRTHPLACE) (CITIZENSHIP)

Spencer
(COUNTY)

(CITY) (STREET) (HOUSE NO.)

OTHER MEMBERS OF FAMILY

NAME	RELATION, SEX	AGE	BIRTHPLACE
Miller, Nancy	W	47	Missouri

1920 CENSUS INDEX

STATE INDIANA

Miller Daniel A
(HEAD OF FAMILY)

VOL. 13 E.D. 35

SHEET 12 LINE 42

W 41 Indiana
(COLOR) (AGE) (BIRTHPLACE) (CITIZENSHIP)

Crawford
(COUNTY)

Mellinwood
(CITY) (STREET) (PRIVATE ROAD)

OTHER MEMBERS OF FAMILY

NAME	RELATIONSHIP	AGE	BIRTHPLACE	
Rosenberger Sallie	Sr	43	Indiana	

1910 CENSUS ... OCCUPATION ... SPECIAL ...

U.S. GOVERNMENT PRINTING OFFICE

M 466

INDIANA

Miller Daniel A
(HEAD OF FAMILY)

VOL. 1 E.D. 7

SHEET 19 LINE 66

W 49 Ohio
(COLOR) (AGE) (BIRTHPLACE) (CITIZENSHIP)

Adams
(COUNTY)

(CITY) (STREET) (HOUSE NO.)

OTHER MEMBERS OF FAMILY

NAME	RELATIONSHIP	AGE	BIRTHPLACE	[illegible]
Miller Arminda	W	31	Indiana	

[illegible]

M460

INDIANA

Miller Daniel A.
(HEAD OF FAMILY)

VOL. 43 E.D. 14[illegible]

SHEET 14 LINE 90

W 64 Virginia
(COLOR) (AGE) (BIRTHPLACE) (INTERVIEWED)

Miami
(INPUT)

(CITY) (SYSTEM) (INPUT TAPE)

OTHER MEMBERS OF FAMILY

NAME	RELATIONSHIP	AGE	BIRTHPLACE	[illegible]
Miller Esther S.	W	58	Indiana	

1920 CENSUS—SUPER
[illegible]

N 416

INDIANA

Miller, Daniel B
(HEAD OF FAMILY)

VOL. 92 E.D. 102

SHEET 4 LINE 19

W 42 Indiana
(COLOR) (AGE) (BIRTHPLACE) (CITIZENSHIP)

Mayor
(MARITAL)

Terre Haute Seventh
(CITY) (STREET) (HOUSE NO.)

OTHER MEMBERS OF FAMILY

NAME	RELATIONSHIP	AGE	BIRTHPLACE	[illegible]
Miller, Nancy	W	42	Indiana	

M 46 c

INDIANA

Miller Daniel B
(HEAD OF FAMILY)

VOL. 40 E.D. 84

SHEET 2 LINE 3

W (COLOR OR RACE) 41 (AGE) Ohio (BIRTHPLACE) (CITIZENSHIP)

Kosciusko (COUNTY)

(CITY) (STREET)

OTHER MEMBERS OF FAMILY

NAME	RELATIONSHIP	AGE	BIRTHPLACE	
Miller Mary	W	34	Ohio	
— Mattie	D	14	Illinois	
— Eli	S	13	Illinois	
— Roman	S	12	Illinois	
— Harry	S	10	Illinois	

[illegible] 81, sect 2

U. S. GOVERNMENT PRINTING OFFICE

Miller, Daniel B

HEAD OF FAMILY—CONTINUED

STATE Indiana

OTHER MEMBERS OF FAMILY—CONTINUED

NAME	RELATIONSHIP	AGE	BIRTHPLACE
Miller, Matilda	S	8	Indiana
— Benjamin	S	6	Indiana
— Ivan	S	4	Indiana
— Laura	D	1	Indiana

42 sect.

M 460

INDIANA

Miller Daniel B
(HEAD OF FAMILY)

VOL. 7 E.D. [illegible]

SHEET 2 LINE 45

W M Ohio
(COLOR) (SEX) (BIRTHPLACE) (CITIZENSHIP)

Blackford
Hartford Wabash Ave —
(COUNTY) (STREET) (HOUSE NO.)

OTHER MEMBERS OF FAMILY

NAME	RELATIONSHIP	AGE	BIRTHPLACE	[illegible]
Miller Rosie	W	30	Indiana	
Hines Harry	S S	26	Indiana	
Hudson Stella	G D	23	Indiana	

1930 CENSUS—INDEX
DEPARTMENT OF COMMERCE
BUREAU OF THE CENSUS

Ans.

U.S. GOVERNMENT PRINTING OFFICE

M 460

INDIANA

Miller Daniel C.
(HEAD OF FAMILY)

VOL. 24 E.D. 2[illegible]

SHEET 5 LINE [illegible]

W 72 Indiana
(COLOR) (AGE) (BIRTHPLACE) (CITIZENSHIP)

Elkhart
(COUNTY)

(CITY) (STREET) (HOUSE NO.)

OTHER MEMBERS OF FAMILY

NAME	RELATIONSHIP	AGE	BIRTHPLACE	
Miller, Mary A.	W	63	Ohio	

1920 CENSUS—INDEX
DEPARTMENT OF COMMERCE
BUREAU OF THE CENSUS

A.G.O.

M466

INDIANA

Miller, Daniel D.
(HEAD OF FAMILY)

VOL. 24 E.D. 29

SHEET 8 LINE 52

W. 55 Indiana
(AGE) (BIRTHPLACE) (CITIZENSHIP)

Elkhart
(COUNTY)

(CITY) (STREET) (HOUSE NO.)

OTHER MEMBERS OF FAMILY

NAME	RELATIONSHIP	AGE	BIRTHPLACE	CITIZENSHIP
Miller, Nettie	W.	49	Indiana	
" Truman R.	S	24	Indiana	
" Clara O.	D.	22	Indiana	
" Delbur A.	S	20	Indiana	
" Cathrian P.	D.	19	Indiana	

1920 CENSUS—INDEX #1 see #2.
REPRODUCTION OF COPIES
BUREAU OF THE CENSUS

Miller, Daniel D
(HEAD OF FAMILY—CONTINUED)

STATE Indiana

OTHER MEMBERS OF FAMILY—CONTINUED

NAME	RELATIONSHIP	AGE	BIRTHPLACE	[illegible]
Miller, Bertha E.	D	17	Indiana	
" Alice G.	D	16	Indiana	
" Samuel S.	S	11	Indiana	
" Mable A.	D	10	Indiana	

[illegible] Fasce 3,

M 463

INDIANA

Miller, Daniel E.
(HEAD OF FAMILY)

VOL. 98 CH. 130

SHEET 9 LINE 61

W 57 Illinois
(COLOR) (AGE) (BIRTHPLACE) (INTERMEDIATE)

Vage
(CITY)

Terre Haute South 16th 67
(CITY) (STREET) (HOUSE NO.)

OTHER MEMBERS OF FAMILY

NAME	RELATIONSHIP	AGE	BIRTHPLACE	[illegible]
Miller, Ida	W	49	Indiana	

1920 [illegible]
[illegible]
[illegible]

U. S. GOVERNMENT PRINTING OFFICE

M466

INDIANA

Miller, Daniel E. (HEAD OF FAMILY)

VOL. 107 E.D. [illegible]

SHEET 1 LINE [illegible]

W. 78 (COLOR) (AGE) Indiana (BIRTHPLACE) (CITIZENSHIP)

Whitley (COUNTY)

Churchill (CITY) Pleasant (STREET) (HOUSE NO.)

OTHER MEMBERS OF FAMILY

NAME	RELATIONSHIP	AGE	BIRTHPLACE	CITIZENSHIP
Living alone				

1920 CENSUS [illegible]
DEPARTMENT OF COMMERCE
BUREAU OF THE CENSUS

U.S. GOVERNMENT PRINTING OFFICE

M460

INDIANA

Miller, Daniel F. (HEAD OF FAMILY)

VOL. 5 E.D. 28

SHEET 3 LINE 7

W (COLOR) [illegible] (AGE) Pennsylvania (BIRTHPLACE) (CITIZENSHIP)

[illegible] (COUNTY)

[illegible] (CITY) [illegible] (STREET) [illegible] (POLICE DIST.)

OTHER MEMBERS OF FAMILY

NAME	RELATIONSHIP	AGE	BIRTHPLACE	[illegible]
[illegible]	W	29	Pennsylvania	
[illegible]	[illegible]	[illegible]	Indiana	
[illegible]	[illegible]	[illegible]	Pennsylvania	

[illegible]

M 466

INDIANA

Miller, Daniel H. (HEAD OF FAMILY)

VOL. 24 E.D. 7

SHEET 1 LINE 97

W (RACE) H (AGE) Indiana (BIRTHPLACE) (CITIZENSHIP)

Elkhart (COUNTY)

— (CITY) N.R. (STREET) R.R. (HOUSE NO.)

OTHER MEMBERS OF FAMILY

NAME	RELATIONSHIP	AGE	BIRTHPLACE	CITIZENSHIP
Miller, Katie	W	42	Indiana	
— Leona P.	D	10	Indiana	

[illegible]

[illegible]

#460

INDIANA

Miller, Daniel H. (HEAD OF FAMILY)

VOL. 16 E.D. 43

SHEET 9 LINE 36

W (COLOR) 57 (AGE) Indiana (BIRTHPLACE) (NATIVITY)

Clinton

Frankfort (CITY) Green (STREET) [illegible] (HOUSE NO.)

OTHER MEMBERS OF FAMILY

NAME	RELATIONSHIP	AGE	BIRTHPLACE	[illegible]
Miller, Martha	W	52	Indiana	
— Ray J.	S	29	Indiana	
— Bertha N.	D	24	Indiana	
— Daisy	D	22	Indiana	
— Leitha	S	16	Indiana	

#1 see #2

[illegible]

Miller, Daniel M.

STATE Indiana

OTHER MEMBERS OF FAMILY—CONCLUDED

NAME	RELATION-SHIP	AGE	BIRTHPLACE	[illegible] SCHOOL [illegible]
Richardson, Frank	BL	54	Indiana	

[illegible]

Miller, Daniel H.

INDIANA

VOL. 18 E.D. [illegible]

SHEET 3 LINE [illegible]

W 17 Indiana

[illegible]

[illegible] Elm

[illegible]

INTERMARRIED WITH Junker, Caroline

RELATIONSHIP TO ABOVE Grandson

REMARKS

M 4 E 6

Miller Daniel H
(HEAD OF FAMILY)

INDIANA

VOL. 105 E.D. 5th

SHEET 2 LINE 45

W (COLOR) 73 (AGE) Indiana (BIRTHPLACE) (CITIZENSHIP)

Vermillion (COUNTY)

(CITY) (STREET) (HOUSE NO.)

OTHER MEMBERS OF FAMILY

NAME	RELATIONSHIP	AGE	BIRTHPLACE
Miller Johanna	W	58	Virginia
Bell Margaret	Br	52	Ireland

[illegible]

[illegible]

M 760

Mohler, Daniel J.
(HOME OF FAMILY)

INDIANA

VOL. 29 E.D. 1[illegible]

SHEET 5 LINE 3[illegible]

W. 46 Illinois
(COLOR) (AGE) (BIRTHPLACE)

[illegible]
(CITY) (STREET) (HOUSE NO.)

OTHER MEMBERS OF FAMILY

NAME	RELATIONSHIP	AGE	BIRTHPLACE
Mohler, Pearl	W	38	Ohio
- Rohana	D.	15	Ohio
- Samuel	S.	14	Ohio
- Nellie	D.	12	Ohio
- Florence	D.	5	Ohio

[illegible]

STATE Indiana

Webber, David J.

OTHER MEMBERS OF FAMILY—CONTINUED

NAME	RELATION-SHIP	AGE	BIRTHPLACE	
Webber, Clide	S.	36	Indiana	

M 460

INDIANA

Miller, Daniel J
(HEAD OF FAMILY)

VOL. 24 E.D. 18

SHEET 6 LINE 11

W 55 Indiana
(BIRTHPLACE) (CITIZENSHIP)

[illegible]
(CITIZENSHIP)

[illegible] Cottage Ave
(CITIZENSHIP)

OTHER MEMBERS OF FAMILY

NAME	RELATIONSHIP	AGE	BIRTHPLACE
Miller, Lena	W	55	Indiana

Miller, Daniel J.
(HEAD OF FAMILY)

INDIANA

VOL. 48 E.D. 22

SHEET 6 LINE 42

W. 70 Pennsylvania

Lagrange

(COUNTY) (CITY) (STREET) (OTHER)

OTHER MEMBERS OF FAMILY

NAME	RELATIONSHIP	AGE	BIRTHPLACE	
Living Alone				

M 4 6 0

Miller, Daniel L
(HEAD OF FAMILY)

INDIANA

VOL. 24 E.D. [illegible]

SHEET 2 LINE [illegible]

W 65 (AGE) Indiana (BIRTHPLACE) (CITIZENSHIP)

Elkhart (COUNTY)

Goshen (CITY) South 6th (STREET) [illegible]

OTHER MEMBERS OF FAMILY

NAME	RELATIONSHIP	AGE	BIRTHPLACE	[illegible]
Miller, Jennie	W	60	Indiana	

[illegible]

[illegible]

M 460

INDIANA

Miller, Daniel M
(HEAD OF FAMILY)

VOL. 91 E.D. 50

SHEET 4 LINE 53

W 53 Indiana
(COLOR) (AGE) (BIRTHPLACE) (CITIZENSHIP)

Spencer
(COUNTY)

(CITY) (STREET) (HOUSE NO.)

OTHER MEMBERS OF FAMILY

NAME	RELATIONSHIP	AGE	BIRTHPLACE	[illegible]
Miller, Dillie M	W	40	Indiana	
— Lindall B	D	20	Indiana	
— Madge E	D	15	Indiana	

[illegible]

U.S. GOVERNMENT PRINTING OFFICE

M 4 2 3

INDIANA

Miller, Daniel M.
(HEAD OF FAMILY)

VOL. 10 E.D. 3[illegible]

SHEET 10 LINE [illegible]

W 53 Indiana
(COLOR) (AGE) (BIRTHPLACE) (CITIZENSHIP)

Carroll
(COUNTY)

(CITY) (STREET) (HOUSE NO.)

OTHER MEMBERS OF FAMILY

NAME	RELATIONSHIP	AGE	BIRTHPLACE	CITIZENSHIP
Miller, Hannah	W	53	Indiana	
Jacobs, Jeremiah	Com	81	Pennsylvania	

[illegible]

INDIANA

Miller Daniel M — HEAD OF FAMILY

VOL 42 — SHEET 4

W — 45 — Ohio — BIRTHPLACE

Miami — COUNTY

OTHER MEMBERS OF FAMILY

NAME	RELATION	AGE	BIRTHPLACE
Miller Mary M	W	48	Ohio
— Ward D	S	18	Illinois
— Albert D	S	14	Indiana

M 4 C 0

INDIANA

Miller, Daniel R.
(HEAD OF FAMILY)

VOL. 104 E.D. [illegible]

SHEET 5 LINE [illegible]

W 56 Indiana
(COLOR) (AGE) (BIRTHPLACE) (CITIZENSHIP)

Washington
(COUNTY)

(CITY) (STREET) (HOUSE NO.)

OTHER MEMBERS OF FAMILY

NAME	RELATIONSHIP	AGE	BIRTHPLACE	[illegible]
Miller, Mary E.	W.	50	Indiana	
Miller, Ralph E.	S.	20	Indiana	
Miller, Norma R.	D.	17	Indiana	
Miller, Joseph C.	S.	14	Indiana	
Miller, Helma A.	D.	7	Indiana	

1920 CENSUS—INDEX
DEPARTMENT OF COMMERCE
BUREAU OF THE CENSUS

GPO
U. S. DEPARTMENT OF COMMERCE

M 466

INDIANA

Mallory Daniel T.
(NAME OF FAMILY)

VOL. 69 E.D. 101

SHEET 11 LINE 53

B 34 Indiana
(RELATION) (AGE) (BIRTHPLACE) (BIRTHDATE)

Marion
(COUNTY)

Indianapolis Oriental
(CITY) (STREET) (HOUSE NO.)

OTHER MEMBERS OF FAMILY

NAME	RELATIONSHIP	AGE	BIRTHPLACE	[illegible]
Mallory Mattie	W	35	Tennessee	

[illegible]

[illegible]

M 400

INDIANA

Miller, Daniel Tucker
(HEAD OF FAMILY)

VOL. 97 E.D. 1[illegible]

SHEET 1 LINE [illegible]

W 33 Indiana
(COLOR) (AGE) (BIRTHPLACE) (CITIZENSHIP)

Vigo
(COUNTY)

Terre Haute Center 1[illegible]
(CITY) (STREET) (HOUSE)

OTHER MEMBERS OF FAMILY

NAME	RELATIONSHIP	AGE	BIRTHPLACE
Miller, Louise	W	29	Indiana
— Maryann	D	5	Indiana
— Betty Louise	D	1 1/2	Indiana
Sandusky, Wilhelmina	Sr	18	Russian [illegible]

INDIANA

Miller, Daniel V
(HEAD OF FAMILY)

VOL. 92 E.D. [illegible]

SHEET 14 LINE [illegible]

W 52 Indiana
(COLOR) (AGE) (BIRTHPLACE) (CITIZENSHIP)

Vigo
Terre Haute Center [illegible]
(CITY) (STREET) (HOUSE NO.)

OTHER MEMBERS OF FAMILY

NAME	RELATIONSHIP	AGE	BIRTHPLACE	[illegible]
Miller, Olive	W	50	Indiana	
Winters, Rebecca	D	32	Kansas	
Wiseman, Andrew	F L	82	Indiana	

M 627

INDIANA

VOL. 110 E.D. 84

SHEET 3 LINE 40

Miller Daniel W
HEAD OF FAMILY

W 54 Indiana
RACE BIRTHPLACE

Wayne
COUNTY

Richmond Butler
CITY STREET

OTHER MEMBERS OF FAMILY

NAME	RELATIONSHIP	AGE	BIRTHPLACE
Miller Ellen M	W	53	Indiana
" Grace	D	24	Indiana

M 4 E 6

INDIANA

Miller, Daniel W.
(HEAD OF FAMILY)

VOL. 95 E.D. 77

SHEET 8 LINE 53

W 52 Indiana
(COLOR) (AGE) (BIRTHPLACE) (CITIZENSHIP)

Vigo
(COUNTY)

(CITY) (STREET) (HOUSE NO.)

OTHER MEMBERS OF FAMILY

NAME	RELATIONSHIP	AGE	BIRTHPLACE	[illegible]
Miller, Katherine M.	W.	39	Indiana	
McClure, Sarah E.	M.L.	77	Kentucky	

1920 CENSUS—INDEX
DEPARTMENT OF COMMERCE
BUREAU OF THE CENSUS

U. S. GOVERNMENT PRINTING OFFICE

INDIANA

Miller, Daniel W. (HEAD OF FAMILY)

VOL. 87 E.D. 1[illegible]

SHEET 6 LINE 8

W 46 Indiana
(COLOR) (AGE) (BIRTHPLACE) (CITIZENSHIP)

St Joseph
(COUNTY)

(CITY) (STREET) (HOUSE NO.)

OTHER MEMBERS OF FAMILY

NAME	RELATIONSHIP	AGE	BIRTHPLACE	CITIZENSHIP
Miller, Mary	W	36	Indiana	
— Lyde	S	6	Indiana	
— Minnie	D	3 9/12	Indiana	
— Francis	D	1 9/12	Indiana	
— Pauline	D	7/12	Indiana	

[illegible]

M 460

INDIANA

Miller, Daniel W
(HEAD OF FAMILY)

VOL. 87 E.D. 195

SHEET 7 LINE 37

W 42 Indiana
(SEX) (AGE) (BIRTHPLACE) (NATIONALITY)

[illegible]
(CITY)

Walkerton Avenue B.
(CITY) (STREET) (HOUSE NO.)

OTHER MEMBERS OF FAMILY

NAME	RELATIONSHIP	AGE	BIRTHPLACE	[illegible]
Miller, Bertha E.	W	40	Indiana	
— Lela G.	D	19	Indiana	
— Goldie M.	D	17	Indiana	
— William E.	W	10	Indiana	
— Erma R.	D	7	Indiana	

1920 CENSUS INDIANA
DEPARTMENT OF COMMERCE
BUREAU OF THE CENSUS

#1 see #2

Miller, Daniel H. STATE Indiana

NAME OF FAMILY—CONTINUED

OTHER MEMBERS OF FAMILY—CONTINUED

NAME	RELATIONSHIP	AGE	BIRTHPLACE	
Miller, Welcome E	Son	5 7/12	Indiana	

Page #1

M 4 6 3

INDIANA

Miller, Daniel
(HEAD OF FAMILY)

VOL. 24 E.D. 28

SHEET 6 LINE

W 47 Indiana
(AGE) (BIRTHPLACE) (CITIZENSHIP)

Elkhart
(COUNTY)

(CITY) (STREET) (HOUSE NO.)

OTHER MEMBERS OF FAMILY

NAME	RELATIONSHIP	AGE	BIRTHPLACE	[illegible]
Miller, Clare E	W	42	Indiana	
" Lorina	S	17	Indiana	
" Russel	S	12	Indiana	
" Loyal	S	6 1/2	Indiana	
" Carol	D	1 1/2	Indiana	

[illegible]

M 460

INDIANA

Miller Daniel
(HEAD OF FAMILY)

VOL. 24 E. D. [illegible]

SHEET 22 LINE 37

W 67 Indiana
(AGE) (BIRTHPLACE) (CITIZENSHIP)

Elkhart
(COUNTY)

Nappanee Indiana Ave. [illegible]
(CITY) (STREET) (HOUSE NO.)

OTHER MEMBERS OF FAMILY

NAME	RELATIONSHIP	AGE	BIRTHPLACE	[illegible]
Miller, Amelia	W	62	Indiana	

INDIANA

Miller, Dory A.

VOL. 20 E.D. [illegible]

SHEET 9 LINE 9

W 40 Indiana

Maria

Indianapolis Pleasant

SIGNATURE WITH Roessner, Fred

RELATIONSHIP TO ABOVE Daughter

REMARKS

M 4[illegible]

INDIANA

Miller Dalton
(HEAD OF FAMILY)

VOL. 83 E.D. [illegible]

SHEET 5 LINE [illegible]

W 29 Indiana
(COLOR) (AGE) (BIRTHPLACE) (INTERVIEWED)

Hubbard
(COUNTY)

(CITY) (STREET) (HOUSE NO.)

OTHER MEMBERS OF FAMILY

NAME	RELATIONSHIP	AGE	BIRTHPLACE	
Miller, Jennie	W	[illegible]	Kentucky	
— Mildred	D	6	Indiana	
— Muriel	S	[illegible]	Indiana	

Conversed with Pinsk James [illegible]

INDIANA

Miller, Dave (HEAD OF FAMILY)

VOL. 62 E.D. 55

SHEET 9 LINE 90

W (COLOR) 51 (AGE) Kentucky (BIRTHPLACE) (CITIZENSHIP)

Morton (COUNTY)

Indianapolis (CITY) Ashland Ave (STREET) 1718 (HOUSE NO.)

OTHER MEMBERS OF FAMILY

NAME	RELATIONSHIP	AGE	BIRTHPLACE
Miller, Rosanna	W	44	Pennsylvania
— Esther	D	23	Illinois
— Ansley	D	13	Indiana

INDIANA

Miller, Dave D

VOL. 60 [illegible]

SHEET 4 LINE 25

W 46 Indiana

Newton

Mount Ayr

OTHER MEMBERS OF FAMILY

NAME	RELATIONSHIP	AGE	BIRTHPLACE
Miller, Mattie	W	40	Indiana
— Eagle Melinda	D	19	Indiana
— Goldie	D	15	Indiana
— Willie	S	11	Indiana

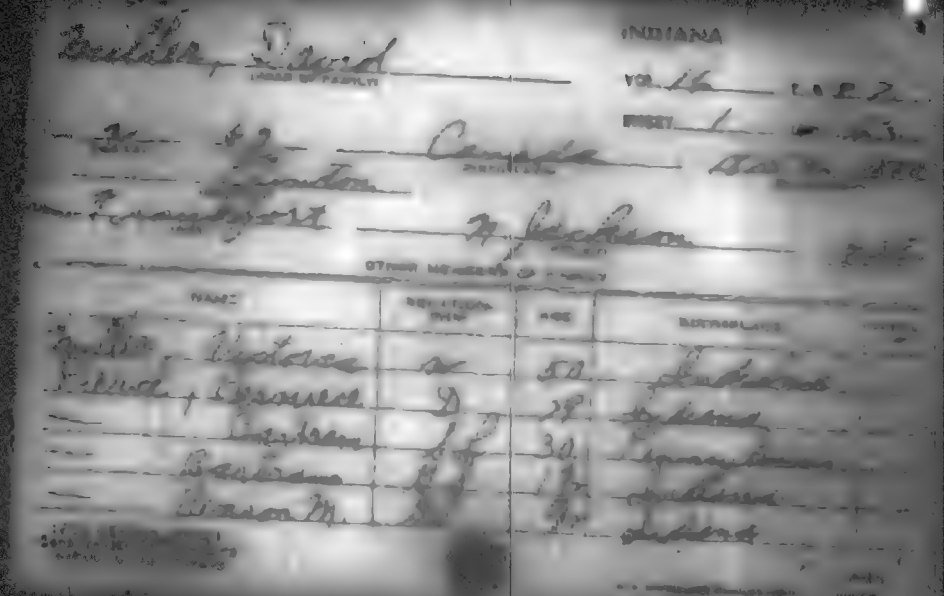
INDIANA
NAME
RELATION TO HEAD
AGE

INDIANA

Miller David
(HEAD OF FAMILY)

VOL. 75

SHEET 6

W 58 Indiana
(AGE) (BIRTHPLACE)

Monroe
(COUNTY)

OTHER MEMBERS OF FAMILY

NAME	RELATIONSHIP	AGE	BIRTHPLACE
Miller Maud	W	35	Illinois
David S	S	13	Indiana
Monroe S	S	9	Indiana
Carol M	D	5	Indiana
Millie E	D	2 3/12	Indiana

Miller David

(HEAD OF FAMILY—CONTINUED)

STATE Indiana

OTHER MEMBERS OF FAMILY—CONTINUED

NAME	RELATIONSHIP	AGE	BIRTHPLACE
Miller Roberta	D	3/12	Indiana

#2 [illegible]

M 482

Miller, David

HEAD OF FAMILY

INDIANA

VOL. 24 E.D. 17

SHEET 11 LINE 9

[illegible] 72 Indiana

[illegible]

[illegible]

OTHER [illegible]

NAME	[illegible]	AGE	BIRTHPLACE	[illegible]
Miller [illegible]	[illegible]	79	Ohio	

INDIANA

Miller David

(HEAD OF FAMILY)

VOL. 24 E.D. [illegible]

SHEET 2 LINE [illegible]

[illegible] 44 Indiana

(BIRTHPLACE)

(COUNTY)

(CITY)

(COUNTY)

OTHER MEMBERS OF FAMILY

NAME	RELATIONSHIP	AGE	BIRTHPLACE
Miller Elizabeth	W	43	Indiana
" [illegible]	D	10	Indiana
" Catarina	D	7	Indiana
" Susanna	M	63	Indiana

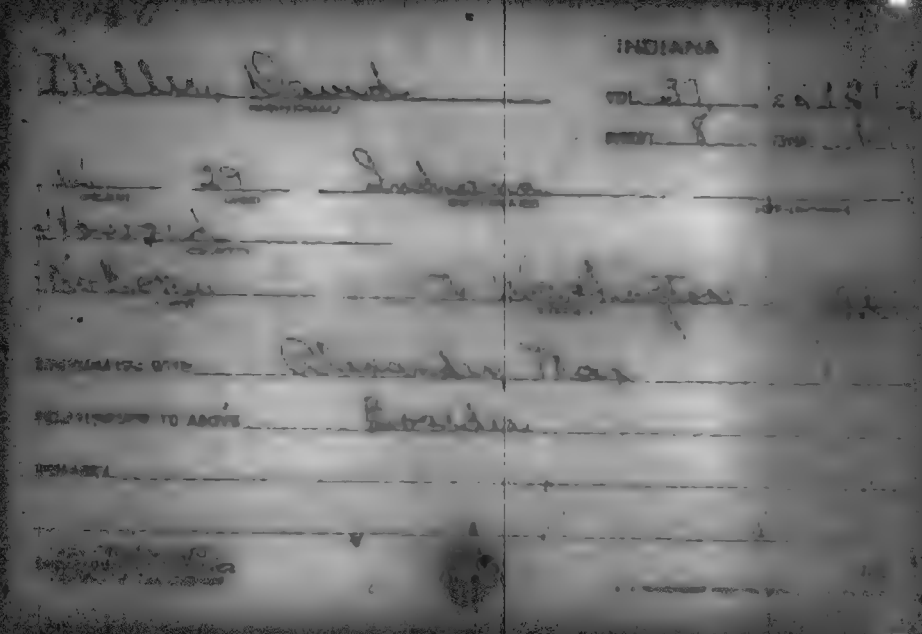

INDIANA

[illegible]

VOL. 31 [illegible]

SHEET 8 [illegible]

[illegible] 29 [illegible]

[illegible]

[illegible]

[illegible]

[illegible]

[illegible]

[illegible]

[illegible]

INDIANA

Miller David

(HEAD OF FAMILY)

VOL. 34 E.D. [illegible]

SHEET 4 LINE [illegible]

W 52 Indiana

(INTERVIEWER) (INTERVIEWER)

[illegible]

[illegible] Carl Mann

(CITY) (STREET) (COUNTY)

OTHER MEMBERS OF FAMILY

NAME	RELATIONSHIP	AGE	[illegible]
Miller, Petra	W	[illegible]	Indiana
— Leon	S	15	Indiana
— Clara	S	6	Indiana
— Mary	[illegible]	7	Indiana
— [illegible]	[illegible]	4	Indiana

[illegible]

Miller David

HEAD OF FAMILY—CONTINUED

STATE Indiana

OTHER MEMBERS OF FAMILY—CONTINUED

NAME	RELATIONSHIP	AGE	BIRTHPLACE
Miller, Ruby	G.D.	3	Indiana
— Alta	G.D.	1½	Indiana

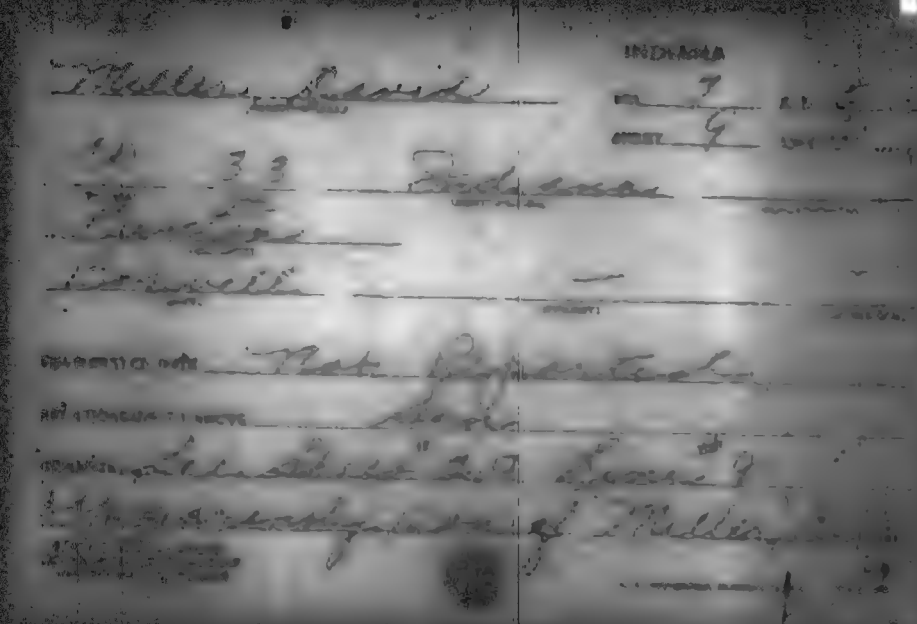

INDIANA

Mellen David
(HEAD OF FAMILY)

VOL. 2 E.D. [illegible]

SHEET 6 LINE [illegible]

W 33 Indiana
(COLOR) (AGE) (BIRTHPLACE) (CITIZENSHIP)

Allen
(COUNTY)

(CITY) (STREET) (HOUSE)

OTHER MEMBERS OF FAMILY

NAME	RELATIONSHIP	AGE	BIRTHPLACE
Mellen Lucy	W	37	Indiana
— [illegible]	D	6	Indiana
— [illegible]	D	[illegible]	Indiana
— [illegible]	S	3[illegible]	Indiana
— [illegible]	S	[illegible]	Indiana

[illegible]

Miller Dave

STATE Indiana

OTHER MEMBERS OF FAMILY—CONTINUED

NAME	RELATION-SHIP	AGE	BIRTHPLACE
Miller Joseph	S	9m	Indiana

Miller, David

INDIANA

VOL. 59 S.D. [illegible]

SHEET 7 LINE [illegible]

W 79 Indiana

Madison

Elwood North Anderson

OTHER MEMBERS OF FAMILY

NAME	RELATIONSHIP	AGE	BIRTHPLACE
Miller, Lucy E.	W	72	Ohio
— Charles A.	S	41	Ohio

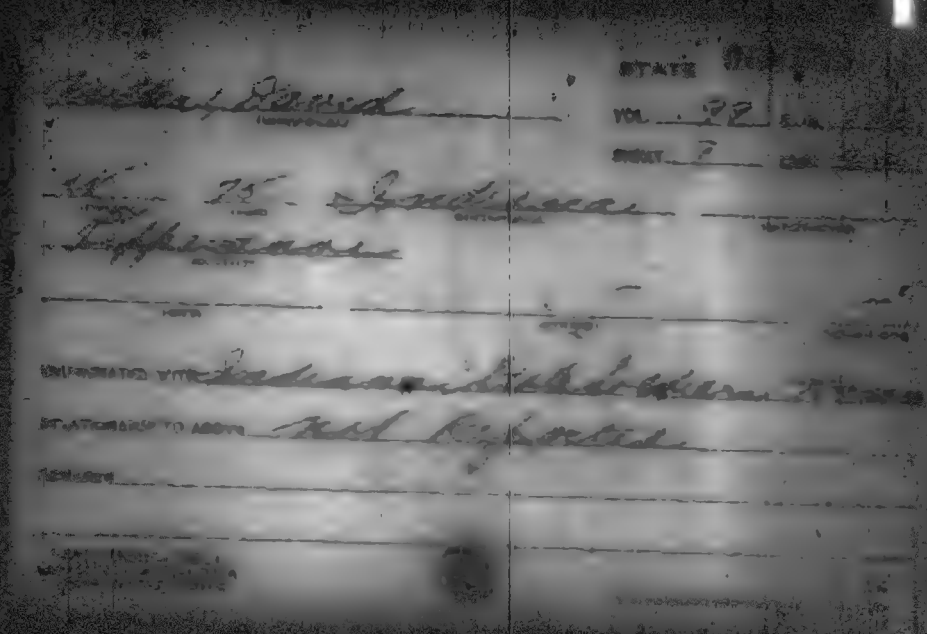

M 400

INDIANA

Miller, David
(HEAD OF FAMILY)

VOL. 80 CH. [illegible]

SHEET 1 LINE [illegible]

W 49 Indiana
(COLOR) (AGE) (BIRTHPLACE) (CITIZENSHIP)

Perry
(COUNTY)

(CITY) (STREET) (HOUSE NO.)

OTHER MEMBERS OF FAMILY

NAME	RELATIONSHIP	AGE	BIRTHPLACE	[illegible]
Miller, Luetta D	W	43	Indiana	

Miller, David

VOL. 60

SHEET 2

W 10 Indiana

Newton

Kentland Allen

CONSIDERED WITH Mathey, Charles

RELATIONSHIP TO ABOVE Nephew

PROPERTY

INDIANA

Miller, David

VOL. 95

SHEET 2

W 22 Indiana

Vigo

OTHER MEMBERS OF FAMILY

NAME	RELATIONSHIP	AGE	BIRTHPLACE
Miller Frances	W	19	Indiana
— Mickery	D	2	Indiana
— Thomas	S	1/2	Indiana

INDIANA

Mallory, David
(HEAD OF FAMILY)

VOL. 47 [illegible]

SHEET 5 [illegible]

W 34 Indiana
(COLOR) (AGE) (BIRTHPLACE) (CITIZENSHIP)

Dist
(CITY)

Vincennes West Ebenezer [illegible]
(CITY) (STREET) (COUNTY)

OTHER MEMBERS OF FAMILY

NAME	RELATIONSHIP	AGE	BIRTHPLACE	[illegible]
Mallory, Emma	W.	35	Indiana	
— Hellen	D	13	Indiana	
— Hallie	D.	11	Indiana	
— Walter	S.	9	Indiana	

INDIANA

Miller, David
(HEAD OF FAMILY)

VOL. 27 E.D. [illegible]

SHEET 7 LINE [illegible]

[illegible] 58 Indiana
(COLOR) (AGE) (BIRTHPLACE) (CITIZENSHIP)

Warrison
(COUNTY)

(CITY) (STREET) (HOUSE NO.)

OTHER MEMBERS OF FAMILY

NAME	RELATIONSHIP	AGE	BIRTHPLACE
Miller, Maggie	[illegible]	55	Indiana

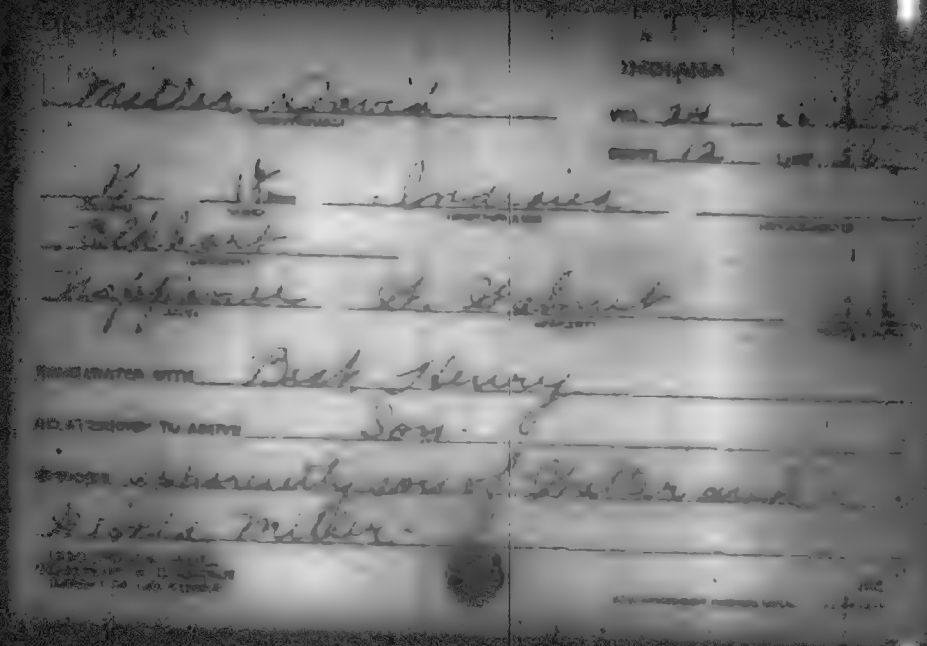

N 400

INDIANA

Miller, David
(HEAD OF FAMILY)

VOL. 81 E.D. [illegible]

SHEET 10 LINE [illegible]

W 44 Indiana
(COLOR) (BIRTHPLACE) (CITIZENSHIP)

Perry
(COUNTY)

(CITY) (STREET) (HOUSE NO.)

OTHER MEMBERS OF FAMILY

NAME	RELATIONAL STAP	AGE	BIRTHPLACE	[illegible]
Miller, M. Elizabeth	W	38	Iowa	
— Grace	D	6	Indiana	
— Alice	D	5	Indiana	
— Ruth	D	3 1/12	Indiana	
— Ethel L	D	[illegible]	Indiana	

[illegible]

U.S. GOVERNMENT PRINTING OFFICE

M 4 [illegible]

INDIANA

Miller, David
(HEAD OF FAMILY)

VOL. 21 E.D. 83

SHEET 16 LINE [illegible]

W 30 Indiana
(COLOR) (AGE) (BIRTHPLACE) (OF PERSON)

Fountain
(COUNTY)

Covington Washington
(STATE) (COUNTY)

OTHER MEMBERS OF FAMILY

NAME	RELATIONSHIP	AGE	BIRTHPLACE	[illegible]
Miller, Mary	W	29	Indiana	

M 4 6 0

INDIANA

Miller, David
(HEAD OF FAMILY)

VOL. 91 C.D. 1 36

SHEET 1 LINE 31

W (COLOR) W (SEX) Indiana (BIRTHPLACE) (BIRTHPLACE)

[illegible] (CITY)

[illegible] (CITY) Walnut (STREET) (HOUSE NO.)

OTHER MEMBERS OF FAMILY

NAME	RELATIONSHIP	AGE	BIRTHPLACE	[illegible]
Miller, Elizabeth	W	62	Indiana	
— Cecile	D	19	Indiana	

INDIANA

Miller David (HEAD OF FAMILY) VOL. 23 E.D. 6

SHEET 3 LINE 2

W 67 Indiana (AGE) (BIRTHPLACE) (BIRTHPLACE)

Elkhart (COUNTY)

(CITY) (STREET) (HOUSE)

OTHER MEMBERS OF FAMILY

NAME	RELATIONSHIP	AGE	BIRTHPLACE	[illegible]
Miller, Fannie	W	57	Indiana	
— Amos	S	18	Indiana	
— Fannie	D	15	Indiana	
— Elmer	S	6	Indiana	
— Jacob	Fl	81	Ohio	

[illegible] seen

[illegible]

Miller David

HEAD OF FAMILY—CONTINUED

OTHER MEMBERS OF FAMILY—CONTINUED

NAME	RELATION-SHIP	AGE	BIRTHPLACE	CITIZEN-SHIP
Miller, Lizzie	Wife	81	Ohio	

Miller David

INDIANA

VOL. 60 E.D. 1[illegible]

SHEET 10 LINE 2

Mer 51 Kentucky

Mason

Indianapolis N. Meridian

[illegible]

[illegible] Cushionberry, Edward

[illegible] Brandon

[illegible]

INDIANA

Miller, David

VOL. 12 E.C. 2 2

CHECK 3 LINE 25

[illegible] 25 [illegible]

[illegible]

[illegible] [illegible]

[illegible] Cain, M. J.

[illegible] [illegible]

[illegible]

INDIANA

Miller David
(HEAD OF FAMILY)

VOL. 74 E.D. [illegible]

SHEET 1 LINE 57

W 30 Ohio
(COLOR) (AGE) (BIRTHPLACE) (CITIZENSHIP)

Marshall
(COUNTY)

(CITY) (STREET) (HOUSE NO.)

OTHER MEMBERS OF FAMILY

NAME	RELATIONSHIP	AGE	BIRTHPLACE
Miller, Levina	W	46	Indiana
Mare	S	23	Ohio
David	S	23	Ohio
Sarah	[illegible]	19	Ohio
Mary	[illegible]	15	Ohio

[illegible] Gutt 2

STATE Indiana

Miller, David

OTHER MEMBERS OF FAMILY—CONTINUED

NAME	RELATIONSHIP	AGE	BIRTHPLACE	
Miller, John	S	14	Ohio	
" William	S	12	Ohio	
" Lawrence	S	8	Ohio	

[illegible]

INDIANA

Miller, David (HEAD OF FAMILY)

VOL. 40 E.D. [illegible]

SHEET 2 LINE 71

W (COLOR) 78 (AGE) Ohio (BIRTHPLACE) (CITIZENSHIP)

Kosciusko (COUNTY)

(CITY) (STREET) (HOUSE NO.)

OTHER MEMBERS OF FAMILY

NAME	RELATIONSHIP	AGE	BIRTHPLACE	[illegible]
Miller, Rebecca	W	74	Ohio	

M 960

INDIANA

Miller David
(HEAD OF FAMILY)

VOL. 83 E.D. 163

SHEET 7 LINE 23

W 83 Ohio
(COLOR) (AGE) (BIRTHPLACE) (CITIZENSHIP)

Sarah
(COUNTY)

(CITY) (STREET) (HOUSE NO.)

OTHER MEMBERS OF FAMILY

NAME	RELATIONSHIP	AGE	BIRTHPLACE	
Miller, Sarah	W	77	Ohio	
— Alice	D	51	Ohio	

THIS CONFIDENTIAL
OFFICIAL INFORMATION
SUPPLIED BY THE BUREAU

A-4A
U.S. GOVERNMENT PRINTING OFFICE

MH 63

INDIANA

Miller, Dame
(HEAD OF FAMILY)

VOL. 31 E.D. 50

SHEET 7 LINE 25

W (COLOR) 79 (AGE) Ohio (BIRTHPLACE) (CITIZENSHIP)

Greene (COUNTY)

(CITY) (STREET) (HOUSE NO.)

OTHER MEMBERS OF FAMILY

NAME	RELATIONSHIP	AGE	BIRTHPLACE	[illegible]
Miller, Amanda	W	75	Indiana	

[illegible]

M466

INDIANA

Miller, David
(HEAD OF FAMILY)

VOL. 73 E.D. 151

SHEET 2 LINE 13

W (COLOR) 74 (AGE) Ohio (BIRTHPLACE) (CITIZENSHIP)

Miami (COUNTY)

(CITY) (STREET) (HOUSE NO.)

OTHER MEMBERS OF FAMILY

NAME	RELATIONSHIP	AGE	BIRTHPLACE	CITIZENSHIP
Miller, Susie	W	62	Indiana	

1900 CENSUS INDEX
DEPARTMENT OF COMMERCE
BUREAU OF THE CENSUS

AND OTHERWISE NOTED OTHER

M 463

INDIANA

Miller, David
(NAME OF FAMILY)

VOL. 15 E.D. 61

SHEET 7 LINE 37

W 75 Pennsylvania
(AGE) (BIRTHPLACE)

Delaware
(COUNTY)

(CITY) (STREET) (HOUSE NO.)

OTHER MEMBERS OF FAMILY

NAME	RELATION-SHIP	AGE	BIRTHPLACE	TITLE OR TRADE
Miller, Mary A.	W	75	Ohio	

1930 CENSUS—INDEX
DEPARTMENT OF COMMERCE
BUREAU OF THE CENSUS

A-15

U.S. GOVERNMENT PRINTING OFFICE

INDIANA

Miller, David

VOL. 2 E.D. [illegible]

SHEET 12 LINE [illegible]

[illegible] 50 [illegible] 1886 [illegible]

Allen

ENUMERATED WITH Miller, Richard

RELATIONSHIP TO ABOVE Brother

MISSING

M 780

INDIANA

Miller, David (HEAD OF FAMILY) VOL. 66 E.D. 22

SHEET 11 LINE 22

[illegible] (COLOR) 55 (AGE) Tennessee (BIRTHPLACE) (CITIZENSHIP)

[illegible] (MARITAL)

Indianapolis (CITY) West 12th (STREET) [illegible]

OTHER MEMBERS OF FAMILY

NAME	RELATIONSHIP	AGE	BIRTHPLACE	[illegible]
Miller, Ida	W	51	Mississippi	

INDIANA

Miller, David
(HEAD OF FAMILY)

VOL. 37 E.D. 75

SHEET 8 LINE 37

W 52 Virginia
(COLOR) (AGE) (BIRTHPLACE) (CITIZENSHIP)

Henry
(COUNTY)

(CITY) (STREET) (HOUSE NO.)

OTHER MEMBERS OF FAMILY

NAME	RELATIONSHIP	AGE	BIRTHPLACE	[illegible]
Miller, Tina	W	59	Indiana	
— Leonard	N	11	Indiana	

[illegible]

INDIANA

Miller, David (HEAD OF FAMILY) VOL. 38 E.D. 137

SHEET 7 LINE 71

W (COLOR) 24 (AGE) West Virginia (BIRTHPLACE) (CITIZENSHIP)

Boyard (MONTH)

Kokomo (CITY) S. Buckeye (STREET) 72 (HOUSE NO.)

OTHER MEMBERS OF FAMILY

NAME	RELATIONSHIP	AGE	BIRTHPLACE	[illegible]
Miller, Ruby	W	23	Indiana	

Miller, David

INDIANA

VOL. 57 E.D. 131

SHEET 7 LINE 16

W 5 Wisconsin

Lawrence

Bedford North L

ENUMERATED WITH Funk, Sherman

RELATIONSHIP TO ABOVE Foster - son

REMARKS

M 450

INDIANA

Miller, David A (HEAD OF FAMILY) VOL. 6 E.D. 25

SHEET 1 LINE 21

W 61 (COLOR) (AGE) Indiana (BIRTHPLACE) (NATIONALITY)

Allen (COUNTY)

(CITY) (STREET) (HOUSE NO.)

OTHER MEMBERS OF FAMILY

NAME	RELATIONSHIP	AGE	BIRTHPLACE	[illegible]
Miller, Mary Ellen	W	60	Indiana	

M H G

INDIANA

Miller David O.
(HEAD OF FAMILY)

VOL. 108 E.D. 15[illegible]

SHEET 2 LINE 46

W 30 Kentucky
(COLOR) (AGE) (BIRTHPLACE) (CITIZENSHIP)

Warrick
(COUNTY)

Newburgh Walter
(CITY) (STREET) (HOUSE NO.)

OTHER MEMBERS OF FAMILY

NAME	RELATIONSHIP	AGE	BIRTHPLACE	[illegible]
Miller Willie	W	30	Kentucky	
— David Jr E	S	7	Kentucky	

[illegible]

U.S. GOVERNMENT PRINTING OFFICE

Miller, Slavia B.

(CHRISTIAN)

STATE

VOL. 111 E.D. 1

SHEET 3 LINE 3

W 17 Bluffton

(CITY) (COUNTY) (OPERATOR)

Mills

Bluffton South

(CITY) (STREET) (HOUSE NO.)

ENUMERATED WITH Miller, Bert

RELATIONSHIP TO ABOVE Father

REMARKS

INDIANA

Miller, David B

[illegible] 24 [illegible]

[illegible] 1 [illegible]

W. H. Indiana

[illegible]

[illegible]

CHOKEDATED WITH Miller, William H

RELATIONSHIP TO ABOVE Father

SOURCE

Miller, David B.
(HEAD OF FAMILY)

VOL. 62 E.D. 5[illegible]

SHEET 13 LINE 7[illegible]

[illegible] 8 Indiana
(AGE) (BIRTHPLACE)

Beacon
(COUNTY)

Indianapolis Bellefontaine
(CITY) (STATE)

OTHER MEMBERS OF FAMILY

NAME	RELATIONSHIP	AGE	BIRTHPLACE
Miller, Lena A.	D	52	Indiana

Miller, [illegible] B
(HEAD OF FAMILY)

(PRE-) APPS
VOL. 108 S.D. [illegible]
SHEET 3 LINE [illegible]

W 57 Indiana
(BIRTHPLACE)

Married
(MARRIED)

Evansville North Third
(CITY) (STREET)

OTHER MEMBERS OF FAMILY

NAME	RELATIONSHIP	AGE	BIRTHPLACE	[illegible]
Miller, Minerva	W	53	Indiana	

[illegible]

[illegible]

INDIANA

Miller, David B. (HEAD OF FAMILY)

VOL. 35 E.D. 131

SHEET 5 LINE 3

W (COLOR) 61 (AGE) Indiana (BIRTHPLACE) (CITIZENSHIP)

Huntington (COUNTY)

— (CITY) (STREET) (HOUSE NO.)

OTHER MEMBERS OF FAMILY

NAME	RELATIONSHIP	AGE	BIRTHPLACE	
Miller Naomi E	W	58	Indiana	
— Blanche D	D	17	Indiana	
— Martha E	D	13	Indiana	

1920 CENSUS—INDEX
DEPARTMENT OF COMMERCE
BUREAU OF THE CENSUS

A-46

INDIANA

OTHER MEMBERS OF FAMILY

NAME	RELATION-SHIP	AGE	BIRTHPLACE
Walker Lola	W	33	Indiana

3463

INDIANA

Miller, David C. (HEAD OF FAMILY)

VOL. 75 E.D. 160

SHEET 3 LINE 92

W 54 Indiana

(COLOR) (AGE) (BIRTHPLACE) (CITIZENSHIP)

Mississippi

Ladoga

(OFFICE) (STREET) (HOUSE NO.)

OTHER MEMBERS OF FAMILY

NAME	RELATIONSHIP	AGE	BIRTHPLACE	CITIZENSHIP
Miller, Robert P.	S	14	Indiana	
Wilson, Guy	Se	21	Indiana	
— Opal	Se	21	Indiana	

1920 CENSUS—UNITED
DEPARTMENT OF COMMERCE
BUREAU OF THE CENSUS

U.S. GOVERNMENT PRINTING OFFICE

INDIANA

Miller, David C
(HEAD OF FAMILY)

VOL. 107 C.D. 107

SHEET 10 LINE 7

W 41 Indiana
(COLOR) (AGE) (BIRTHPLACE) (CITIZENSHIP)

Whitley
(COUNTY)

South Whitley State
(CITY) (STREET) (HOUSE NO.)

OTHER MEMBERS OF FAMILY

NAME	RELATIONSHIP	AGE	BIRTHPLACE	[illegible]
Miller, Florence Ellen	W	41	New York	

1920 CENSUS—INDEX
DEPARTMENT OF COMMERCE
BUREAU OF THE CENSUS

A-1a

U.S. GOVERNMENT PRINTING OFFICE

M 466

INDIANA

Miller, David S.
(HEAD OF FAMILY)

VOL. 101 E.D. 96

SHEET 11 LINE 15

W 44 Kentucky
(COLOR) (AGE) (BIRTHPLACE) (CITIZENSHIP)

Vanderburgh
(COUNTY)

Evansville Cook Ave
(CITY) (STREET) (HOUSE NO.)

OTHER MEMBERS OF FAMILY

NAME	RELATIONSHIP	AGE	BIRTHPLACE	CITIZENSHIP
Miller, Ethel	W	38	Indiana	
— Noble	S.	17	Indiana	
— Clarence	S.	15	Indiana	
— Albert	S	12	Indiana	
— Ellwood	S	3 5/12	Indiana	

1920 CENSUS—INDEX
DEPARTMENT OF COMMERCE
BUREAU OF THE CENSUS

1 B 2 2 2

Miller, David O.

OTHER MEMBERS OF FAMILY—CONTINUED

NAME	RELATIONSHIP	AGE	BIRTHPLACE	
Miller, Donald	S	6/12	Indiana	

M466

INDIANA

Miller, David D
(HEAD OF FAMILY)

VOL. 100 E.D. 243

SHEET 5 LINE 25

W 60 Ohio
(COLOR) (AGE) (BIRTHPLACE) (CITIZENSHIP)

Tippecanoe
(COUNTY)

(CITY) (STREET) (HOUSE NO.)

OTHER MEMBERS OF FAMILY

NAME	RELATIONSHIP	AGE	BIRTHPLACE	CITIZENSHIP
Living alone				

1920 CENSUS ROLL
DEPARTMENT OF COMMERCE
BUREAU OF THE CENSUS

A-24
U. S. GOVERNMENT PRINTING OFFICE

M466

INDIANA

Miller, David C
(HEAD OF FAMILY)

VOL. 31 E.D. 41

SHEET 2 LINE 1

W (COLOR) 37 (AGE) Indiana (BIRTHPLACE) (BIRTHPLACE)

Grune (OCCUPATION)

Huntington (CITY) S Myra (COUNTY) 430 (ADDRESS)

OTHER MEMBERS OF FAMILY

NAME	RELATIONSHIP	AGE	BIRTHPLACE	OCCUPATION
Miller, Mary E	W	35	Indiana	
— [illegible]	S	9	Indiana	
— Mary E	D	6	Indiana	

1920 CENSUS—INDEX
DIVISION OF CORPORATIONS
BUREAU OF THE CENSUS

A-2

Miller, David F
(HEAD OF FAMILY)

INDIANA

VOL. 37 E.D. 133

SHEET 7 LINE 92

W (SEX) 70 (AGE) Indiana (BIRTHPLACE) (CITIZENSHIP)

Howard (COUNTY)

Kokomo (CITY) North Wabash (STREET) 1805 (HOUSE NO.)

OTHER MEMBERS OF FAMILY

NAME	RELATIONSHIP	AGE	BIRTHPLACE	[illegible]
Miller, Sarah M	W	64	Indiana	
— Harry R	S	27	Indiana	

1920 CENSUS SHEET
[illegible]
[illegible]

[illegible]

M 460

INDIANA

Miller, David F
(HEAD OF FAMILY)

VOL. 91 E.D. 121

SHEET 5 LINE 83

W (COLOR) 48 (AGE) Indiana (BIRTHPLACE) (CITIZENSHIP)

Scott (COUNTY)

(CITY) (STREET) (HOUSE NO.)

OTHER MEMBERS OF FAMILY

NAME	RELATIONSHIP	AGE	BIRTHPLACE	[illegible]
Miller, Katherine	W	37	Indiana	
— Victor F	S	15	Indiana	
— Lunford	S	13	Indiana	
— Ruth	D	10	Indiana	

1900 CENSUS INDEX
DEPARTMENT OF COMMERCE
BUREAU OF THE CENSUS

U.S. GOVERNMENT PRINTING OFFICE

M 460

INDIANA

Miller, David F. (HEAD OF FAMILY)

VOL. 24 E.D. 17

SHEET 4 LINE 14

W 56 (AGE) Indiana (BIRTHPLACE) (CITIZENSHIP)

Elkhart (COUNTY)

Goshen (CITY) South Main (STREET) 513 (HOUSE NO.)

OTHER MEMBERS OF FAMILY

NAME	RELATIONSHIP	AGE	BIRTHPLACE	[illegible]
Miller, Alice E	W	51	Indiana	

[illegible]

A 460

INDIANA

Miller, David F. (HEAD OF FAMILY)

VOL. 2 E.D. 7

SHEET 1 LINE 9

W (COLOR) 41 (AGE) Indiana (BIRTHPLACE) (CITIZENSHIP)

Allen (COUNTY)

(CITY) (STREET) (HOUSE NO.)

OTHER MEMBERS OF FAMILY

NAME	RELATIONSHIP	AGE	BIRTHPLACE	CITIZENSHIP
Miller, Mary	W	36	Indiana	
— Martha	D	16	Indiana	
— Robert	S	14	Indiana	
— Lloyd	S	12	Indiana	
— Louise	D	11	Indiana	

1920 CENSUS—(1920)
DEPARTMENT OF COMMERCE
BUREAU OF THE CENSUS

#1 all #2

A-47

STATE Indiana

Miller David F

OTHER MEMBERS OF FAMILY—CONTINUED

NAME	RELATIONSHIP	AGE	BIRTHPLACE	[illegible]
Miller Tillie	D	10	Indiana	
— Elizabeth	D	8	Indiana	
— Vergie	D	6	Indiana	
— Augusta	S	42	Indiana	
— Dennyth	S	17	Indiana	

[illegible] #1

INDIANA

OTHER MEMBERS OF FAMILY

NAME	RELATION	AGE	BIRTHPLACE

INDIANA

Miller David H — 57

10

H 22 Indiana

Lawrence

Oolitic — Pearl

ENGINEERED WITH Johnson Samuel

RELATIONSHIP TO ADDR Step-son

REMARKS

INDIANA

Miller, David H.
(HEAD OF FAMILY)

VOL. 111 E.D. [illegible]

SHEET 5 LINE [illegible]

W. 66 Pennsylvania
(CONDITION) (AGE) (BIRTHPLACE) (BIRTHPLACE)

Wells
(COUNTY)

(CITY) (STREET) (HOUSE NO.)

OTHER MEMBERS OF FAMILY

NAME	RELATIONSHIP	AGE	BIRTHPLACE	[illegible]
Miller, Alba E	D.	17	Indiana	

INDIANA

Miller, David

W 31 Indiana

Huntington

OTHER MEMBERS OF FAMILY

NAME	RELATIONSHIP	AGE	BIRTHPLACE
Miller, Altha M.	W	30	Indiana

M 466

INDIANA

Miller, David J
(HEAD OF FAMILY)

VOL. 60 E.D. 33

SHEET 1 LINE 23

M 26 Indiana
(BIRTHPLACE)

Mount Ayr
(CITY)

(STREET)

OTHER MEMBERS OF FAMILY

NAME	RELATIONSHIP	AGE	BIRTHPLACE	[illegible]
Miller, Nora	W	21	North [illegible]	
- Edna J	D	9/12	Indiana	
- Magdalena	M	69	Ohio	

1900 CENSUS—POPULATION
DEPARTMENT OF COMMERCE
BUREAU OF THE CENSUS

A-15
U.S. GOVERNMENT PRINTING OFFICE

M 460

INDIANA

Miller, David J.
(HEAD OF FAMILY)

VOL. 39 E.D. 83

SHEET 11 LINE [illegible]

W 45 Indiana
(COLOR) (AGE) (BIRTHPLACE) (CITIZENSHIP)

Jackson
(COUNTY)

Seymour North Chestnut [illegible]
(CITY) (STREET) (HOUSE NO.)

OTHER MEMBERS OF FAMILY

NAME	RELATIONSHIP	AGE	BIRTHPLACE	[illegible]
Miller Emma A.	W	45	Indiana	
— Frances P.	D	7	Indiana	

[illegible]

A-10

[illegible]

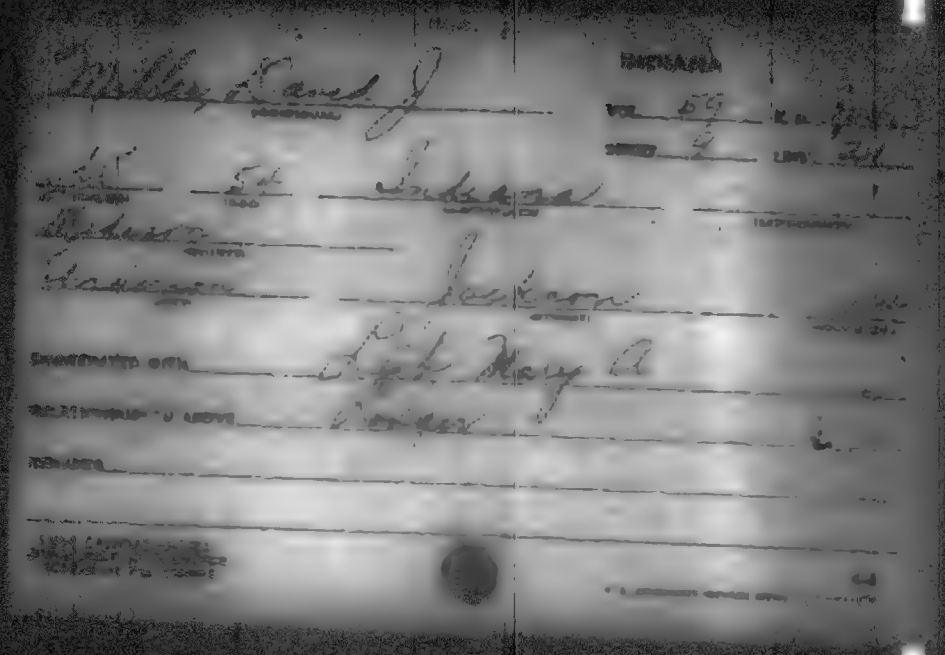

Miller David J.

INDIANA

VOL. 93 ... 93

SHEET 7 ... 7

W 53 Indiana

Dipton

OTHER MEMBERS OF FAMILY

NAME	RELATIONSHIP	AGE	BIRTHPLACE
Miller Tamie	M	90	Ohio

M 4 [illegible]

Miller David J
(HEAD OF FAMILY)

INDIANA

VOL. 42 E.D. [illegible]

SHEET 3 LINE [illegible]

W (COLOR) 46 (AGE) Iowa (BIRTHPLACE) (CITIZENSHIP)

Tokenage (COUNTY)

(CITY) (STREET) (HOUSE NO.)

OTHER MEMBERS OF FAMILY

NAME	RELATIONSHIP	AGE	BIRTHPLACE	[illegible]
Miller, Anna	W	45	Ohio	
— Henry	S	15	Ohio	
— Lizzie	D	15	Ohio	
— Daniel	S	12	Ohio	
— Fannie	D	10	Ohio	

[illegible] 42

U.S. GOVERNMENT PRINTING OFFICE

STATE Indiana

Miller, David J.

HEAD OF FAMILY—[illegible]

OTHER MEMBERS OF FAMILY—CONTINUED

NAME	RELATIONSHIP	AGE	BIRTHPLACE	[illegible]
Miller, Mary	V	8	Ohio	
— Katy	D	7	Ohio	
— Johnnie	S	1	Ohio	

[illegible] #2 [illegible] #1

[illegible]

M 766

Miller, David J. L.
(HEAD OF FAMILY)

INDIANA

VOL. 41 E.D. 129

SHEET 2 LINE 11

W 55 Indiana
(HEAD) (AGE) (BIRTHPLACE) (CITIZENSHIP)

Cayenge
(COUNTY)

(CITY) (STREET) (HOUSE NO.)

OTHER MEMBERS OF FAMILY

NAME	RELATIONSHIP	AGE	BIRTHPLACE	CITIZENSHIP
Miller, Katie	W	54	Indiana	
— Levi D	S	24	Indiana	
— Trenna D	S	22	Indiana	
— Edward D	S	13	Indiana	
— Eli D	S	10	Indiana	

1910 CENSUS—CITIES
DEPARTMENT OF COMMERCE
BUREAU OF THE CENSUS

U.S. GOVERNMENT PRINTING OFFICE

INDIANA

Vol. 79 E.D. 141

Sheet 2 Line 43

Dillon, David K

W 37 Indiana

Todd

OTHER MEMBERS OF FAMILY

NAME	RELATION-SHIP	AGE	BIRTHPLACE
Dillon, Iolana	W	29	Indiana
— Kimberly	D	10	Indiana
— Owen	S	7	Indiana
— Waldon	S	1	Indiana

M 460

INDIANA

Miller, David L.
HEAD OF FAMILY

VOL. 84 E.D. 88

SHEET 4 LINE 12

W 50 Indiana
COLOR OR RACE — AGE — BIRTHPLACE — CITIZENSHIP

Indiana
COUNTY

CITY — STREET — HOUSE

OTHER MEMBERS OF FAMILY

NAME	RELATIONSHIP	AGE	BIRTHPLACE	CITIZENSHIP
Miller, Amelia	W	45	Sweden	[illegible]
[illegible], Mary	M L	21	Sweden	[illegible]

M 46 2

INDIANA

Miller David L
HEAD OF FAMILY

VOL. 13 E.D. 26

SHEET 5 LINE 20

W 47 Indiana
INDIANA DISTRICT

Crawford
COUNTY

CITY

STREET

OTHER MEMBERS OF FAMILY

NAME	RELATIONSHIP	AGE	BIRTHPLACE
Miller Lucy W	W	41	Indiana
Cecil	D	12	Indiana
Elwood	S	19	Indiana
Eileen	S	11	Indiana
Avis E	D	8	Indiana

U. S. GOVERNMENT PRINTING OFFICE

Miller, David L.
(HEAD OF FAMILY)

INDIANA
VOL. 86 E.D. [illegible]
SHEET 5 LINE [illegible]

W 55 Indiana
(COLOR) (AGE) (BIRTHPLACE) (CITIZENSHIP)

Fish
(COUNTY)

(CITY) (STREET) (HOUSE NO.)

OTHER MEMBERS OF FAMILY

NAME	RELATIONSHIP	AGE	BIRTHPLACE
Miller, Jane C	W	53	Indiana
— Carl	S	27	Indiana
— Nancy J.	D	21	Indiana

M 400

INDIANA

Miller, David M
(HEAD OF FAMILY)

VOL. 27 E.D. 93

SHEET 3 LINE 55

H 46 Indiana
(COLOR) (AGE) (BIRTHPLACE) (CITIZENSHIP)

Harrison
(COUNTY)

(CITY) (STREET) (HOUSE NO.)

OTHER MEMBERS OF FAMILY

NAME	RELATIONSHIP	AGE	BIRTHPLACE	CITIZENSHIP
Miller, Katie	H	44	Indiana	
— Elizabeth	D	13	Indiana	
— Christine	D	10	Indiana	
— David M Jr		6	Indiana	

INDIANA

Miller, David M.

VOL. 2 ZD. 4

SHEET 4 LINE 73

Ind 59 Indiana

Allen

—

—

INTERPRETED WITH Fri Carty John C

RELATIONSHIP TO ABOVE Brother-in-Law

REMARKS

INDIANA

Miller, David M (HEAD OF FAMILY)

VOL. 29 E. DIST. 6

SHEET 3 LINE 7

W (COLOR) 64 (AGE) Indiana (BIRTHPLACE) (CITIZENSHIP)

Grant (COUNTY)

(CITY) (STREET) (HOUSE NO.)

OTHER MEMBERS OF FAMILY

NAME	RELATIONSHIP	AGE	BIRTHPLACE	[illegible]
Miller, Rachel J	W	57	Indiana	

INDIANA

Miller, David M — VOL. 15 — E.D. 47

(HEAD OF FAMILY)

SHEET 14 — LINE 30

W — 56 — Indiana

(AGE) (BIRTHPLACE) (CITIZENSHIP)

Delaware

(AGE) (CITY) (STREET)

OTHER MEMBERS OF FAMILY

NAME	RELATIONSHIP	AGE	BIRTHPLACE
Miller, Rebecca	W	52	Indiana

INDIANA

VOL. 77 E.D. [illegible]

SHEET [illegible] LINE [illegible]

OTHER MEMBERS OF FAMILY

NAME	RELATIONSHIP	AGE	BIRTHPLACE
[illegible]	[illegible]	[illegible]	[illegible]
[illegible]	[illegible]	[illegible]	[illegible]

M 260

Miller, David O
(HEAD OF FAMILY)

INDIANA

VOL. 14 E.D. 2

SHEET 5 LINE X

W 57 Indiana
(INDIAN) (AGE) (BIRTHPLACE) (CITIZENSHIP)

Delaware
(COUNTY)

(CITY) (STREET) (HOUSE NO.)

OTHER MEMBERS OF FAMILY

NAME	RELATIONSHIP	AGE	BIRTHPLACE	CITIZENSHIP
Miller, Sophia	W	50	Indiana	
— Charlie	D	20	Indiana	
— Orpha	D	15	Indiana	
— Ray	S	13	Indiana	
— Paul	S	11	Indiana	

1930 CENSUS - INDEX
DEPARTMENT OF COMMERCE
BUREAU OF THE CENSUS

#1 acc #2

U.S. GOVERNMENT PRINTING OFFICE

Miller, David D

STATE Indiana

OTHER MEMBERS OF FAMILY—CONTINUED

NAME	RELATIONSHIP	AGE	BIRTHPLACE	OCCUPATION
Miller, Ocie	D	8	Indiana	

[illegible] #2 [illegible]

[illegible]

M460

INDIANA

Miller, David S (HEAD OF FAMILY)

VOL. 24 E.D. 20

SHEET 3 LINE 67

W (COLOR) 30 (AGE) Indiana (BIRTHPLACE) (CITIZENSHIP)

Elkhart (COUNTY)

(CITY) (STREET) (HOUSE NO.)

OTHER MEMBERS OF FAMILY

NAME	RELATIONSHIP	AGE	BIRTHPLACE	[illegible]
Miller, Fannie	W	32	Iowa	
- Delton F	S	5	Indiana	
- Thomas	S	2 10/12	Indiana	
- Amy	D	1 2/12	Indiana	

1920 CENSUS—INDEX
DEPARTMENT OF COMMERCE
BUREAU OF THE CENSUS

U.S. GOVERNMENT PRINTING OFFICE

M 460

INDIANA

Miller David S (HEAD OF FAMILY)

VOL. 62 E.D. 50

SHEET 5 LINE 42

W (COLOR) 51 (AGE) Ohio (BIRTHPLACE) (CITIZENSHIP)

Marion (COUNTY)

Indianapolis (CITY) E 25 (STREET) 723 (HOUSE NO.)

OTHER MEMBERS OF FAMILY

NAME	RELATIONSHIP	AGE	BIRTHPLACE	CITIZENSHIP
Miller, Olie M	W	52	Indiana	
— Aura	D	28	Indiana	
Keith, Anna G.	Sr L	41	Indiana	
Williams, Hazel P	Br	27	Indiana	

1920 CENSUS INDEX
DEPARTMENT OF COMMERCE
BUREAU OF THE CENSUS

U. S. GOVERNMENT PRINTING OFFICE

M460

INDIANA

Miller, David S. (HEAD OF FAMILY)

VOL. 106 E.D. 193

SHEET 4 LINE 56

W (COLOR) 66 (AGE) Ohio (BIRTHPLACE) (CITIZENSHIP)

Wabash (COUNTY)

Wabash (CITY) W. Stitt (STREET) 100 (HOUSE NO.)

OTHER MEMBERS OF FAMILY

NAME	RELATIONSHIP	AGE	BIRTHPLACE	[illegible]
Miller, Wilma	W	56	Indiana	
— Paul	S	36	Indiana	
— Hubert	S	26	Indiana	
— Eulah	D.P.	29	Illinois	
— Paula	G.D.	4	Illinois	

1950 CENSUS—IMPRINT
DEPARTMENT OF COMMERCE
BUREAU OF THE CENSUS

A-1A

M 460

INDIANA

Miller, David S. (HEAD OF FAMILY) VOL. 32 E.D. 73

SHEET 2 LINE 49

W 68 (COLOR) (AGE) West Virginia (BIRTHPLACE) (CITIZENSHIP)

Bruni (COUNTY)

(CITY) (STREET) (HOUSE NO.)

OTHER MEMBERS OF FAMILY

NAME	RELATIONSHIP	AGE	BIRTHPLACE	CITIZENSHIP
Miller, Margaret	W	66	Indiana	

INDIANA

Miller, David I. — VOL. 79 — E.D. [illegible]

DIRECT 9 — LINE [illegible]

W — 60 — Ohio

Noble

Engineer — First — 40

ENGINEERED WITH Miller, Frank E.

RELATIONSHIP TO ABOVE Father

REMARKS

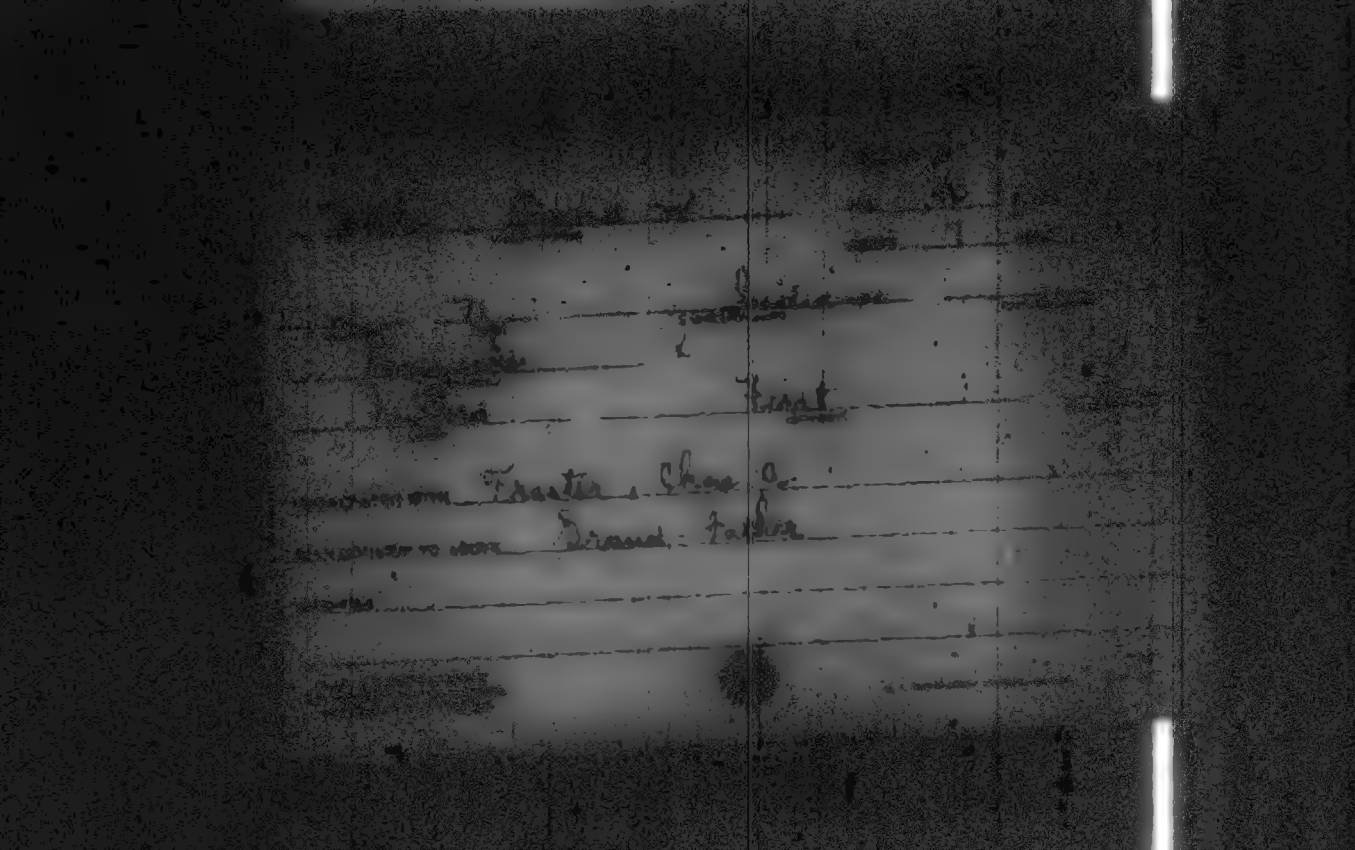

INDIANA

Miller David W

(HEAD OF FAMILY)

VOL. 4 E.D. [illegible]

SHEET 10 LINE [illegible]

[illegible] [illegible] Indiana

(COLOR) (AGE) (BIRTHPLACE) (CITIZENSHIP)

[illegible]

[illegible] S Calhoun

(TOWN) (COUNTY) (STATE)

OTHER MEMBERS OF FAMILY

NAME	RELATIONSHIP	AGE	BIRTHPLACE
Miller Sadie	W	55	Indiana

M460

INDIANA

Miller, David H
(HEAD OF FAMILY)

VOL. 4 E.D. [illegible]

SHEET 5 [illegible]

H 59 Indiana
(COLOR) (AGE) (BIRTHPLACE) (CITIZENSHIP)

Allen
(COUNTY)

Ft Wayne Weesser Park Avenue [illegible]
(CITY) (STREET) (HOUSE NO.)

OTHER MEMBERS OF FAMILY

NAME	RELATIONSHIP	AGE	BIRTHPLACE	[illegible]
Miller, Sarah M	H	50	Indiana	
- Elmer N	S	26	Indiana	
- Everett A	S	24	Indiana	
- Herschel E	S	22	Indiana	

M 460

INDIANA

Miller Dayton (HEAD OF FAMILY) VOL. 23 E.D. 1

SHEET 1 LINE 5

W 32 Indiana (BIRTHPLACE) (MIGRATION)

Elkhart (COUNTY)

(CITY) (STREET) (HOUSE NO.)

OTHER MEMBERS OF FAMILY

NAME	RELATIONSHIP	AGE	BIRTHPLACE	[illegible]
Miller, Mary	W	28	Indiana	
— Anna	D	6	Indiana	

1920 CENSUS—INDEX
DEPARTMENT OF COMMERCE
BUREAU OF THE CENSUS

A-4a
U. S. GOVERNMENT PRINTING OFFICE

IN 460

INDIANA

Miller, Dayton E.

VOL. 79 E.D. 130

SHEET 6 LINE 63

W 57 Indiana

Noble

OTHER MEMBERS OF FAMILY

NAME	RELATION-SHIP	AGE	BIRTHPLACE
Miller, Hattie V	W	65	Indiana

1930 CENSUS—POPULATION
DEPARTMENT OF COMMERCE
BUREAU OF THE CENSUS

INDIANA

Miller, Dean — VOL. 12 E.D. 30

(SEARCH FAMILY) — SHEET 7 LINE 91

W — 22 — New York

(COLOR) (AGE) (BIRTHPLACE) (INTERVIEWER)

Cas

(OCCUPATION)

Logansport — E. Market — 124

(CITY) (STREET) (HOUSE NO.)

OTHER MEMBERS OF FAMILY

NAME	RELATIONSHIP	AGE	BIRTHPLACE	OCCUPATION
Miller, Gertrude	W	20	Indiana	

1920 CENSUS—INDEX
DEPARTMENT OF COMMERCE
BUREAU OF CIVIL SERVICE

U.S. GOVERNMENT PRINTING OFFICE

M 460

INDIANA

Miller Dean L (HEAD OF FAMILY)

VOL. 44 E.D. 105

SHEET 7 LINE 54

W (COLOR) 31 (AGE) Indiana (BIRTHPLACE) (CITIZENSHIP)

Jefferson (COUNTY)

Madison (CITY) Main (STREET) 623 (HOUSE NO.)

OTHER MEMBERS OF FAMILY

NAME	RELATIONSHIP	AGE	BIRTHPLACE	CITIZENSHIP
Miller Bessie P	W	31	Indiana	
— Graham C	S	8 11/12	Indiana	
— John William	S	6 11/12	Indiana	
— William D	S	4 11/12	Indiana	
— Ellene W	D	2 11/12	Indiana	

1900 CENSUS—INDEX
DEPARTMENT OF COMMERCE
BUREAU OF THE CENSUS

A-4a

U.S. GOVERNMENT PRINTING OFFICE

INDIANA

Miller, Deana

VOL. 96 E.D. 161

SHEET 2 LINE 10

W 15 Tennessee

Wyo

Terre Haute North 11" 2003

ENUMERATED WITH Connelly, John

RELATIONSHIP TO ABOVE Servant

SIGNATURE

INDIANA

Miller Debra

[illegible] 25 [illegible] 62

[illegible] 11 [illegible] 72

[illegible] Indiana

Elkhart

Elkhart Aspenwald Ave

DESIGNATED WITH Gingrich Barbara

RELATIONSHIP TO ABOVE Daughter

REMARKS

INDIANA

Miller, Deetta
(HEAD OF FAMILY)

VOL. 49 E.D. [illegible]

SHEET 121 LINE [illegible]

Ill. 64 New York
(CHARACTER) (AGE) (BIRTHPLACE) (OPTIONAL)

[illegible]
(CITY)

Crabb F Center
(CITY) (STREET) (OPTIONAL)

OTHER MEMBERS OF FAMILY

NAME	RELATIONSHIP	AGE	BIRTHPLACE	
Miller, Spencer A	S	43	Indiana	
Cobbs, Jennie B	D.	35	Indiana	

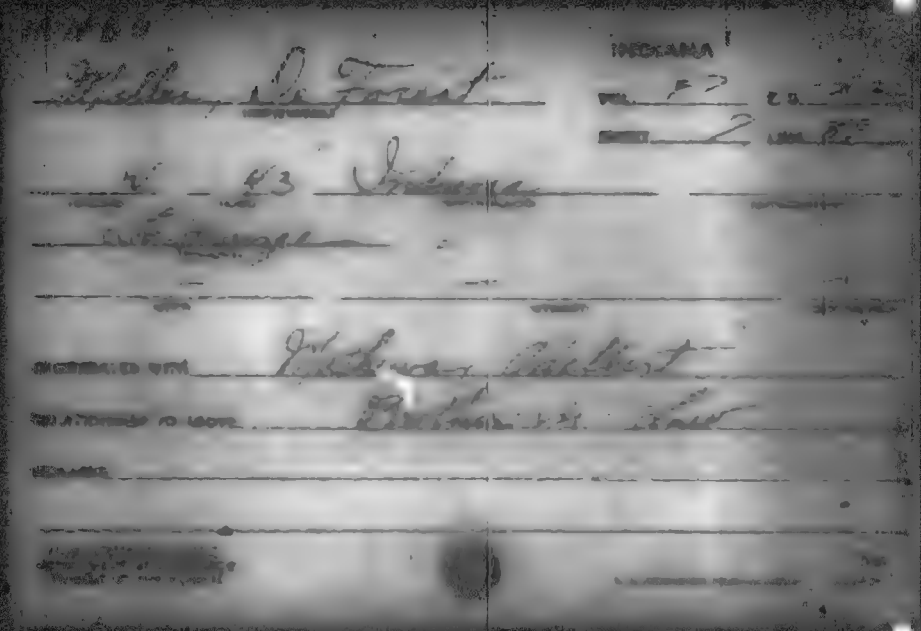

INDIANA

Miller, Dela (HEAD OF FAMILY) VOL. 18 E.D. 4

W (COLOR) 41 (AGE) Indiana (BIRTHPLACE) SHEET 11 LINE 2

Washington (CITY) Lawrenceburg (CITY) High (STREET) (INTERVIEWER)

OTHER MEMBERS OF FAMILY

NAME	RELATIONSHIP	AGE	BIRTHPLACE
Miller, Hazel	D	19	Indiana

INDIANA

Miller, Delancey M.

VOL. 56

SHEET 8

M. 57 Indiana

Fish

Miller, Charles Cyp

Brother

M 1-62

INDIANA

Miller, Delano
(HEAD OF FAMILY)

VOL. 5 E.D. 63

SHEET 6 LINE 42

W 62 Ohio
(COLOR) (AGE) (BIRTHPLACE) (CITIZENSHIP)

Glen
(COUNTY)

Wayne Taylor
(STATE) (STREET)

OTHER MEMBERS OF FAMILY

NAME	RELATIONSHIP	AGE	BIRTHPLACE
Miller, Orvil	S	19	Indiana

STATE

Miller Delbert

VOL. 106 C.D. [illegible]

SHEET 7 LINE 24

[illegible] Indiana

[illegible]

[illegible]

ENGINEERED WITH [illegible]

[illegible] TO ABOVE [illegible]

REMARKS

INDIANA

VOL. 5 C.D. [illegible]

SHEET 19 LINE [illegible]

Miller Delbert

W 39 Indiana

Allen

Wayne Pape Ave

Wire Elmer

Operator

R 760

INDIANA

Miller, Delbert
(HEAD OF FAMILY)

VOL. 79 E.D. [illegible]

SHEET 5 LINE 42

W. 42 Indiana
(COLOR) (AGE) (BIRTHPLACE) (CITIZENSHIP)

Noble
(COUNTY)

Kendallville So Lincoln 208
(CITY) (STREET) (HOUSE)

OTHER MEMBERS OF FAMILY

NAME	RELATIONSHIP	AGE	BIRTHPLACE	
Miller, Laura	W.	42	Indiana	

[illegible]

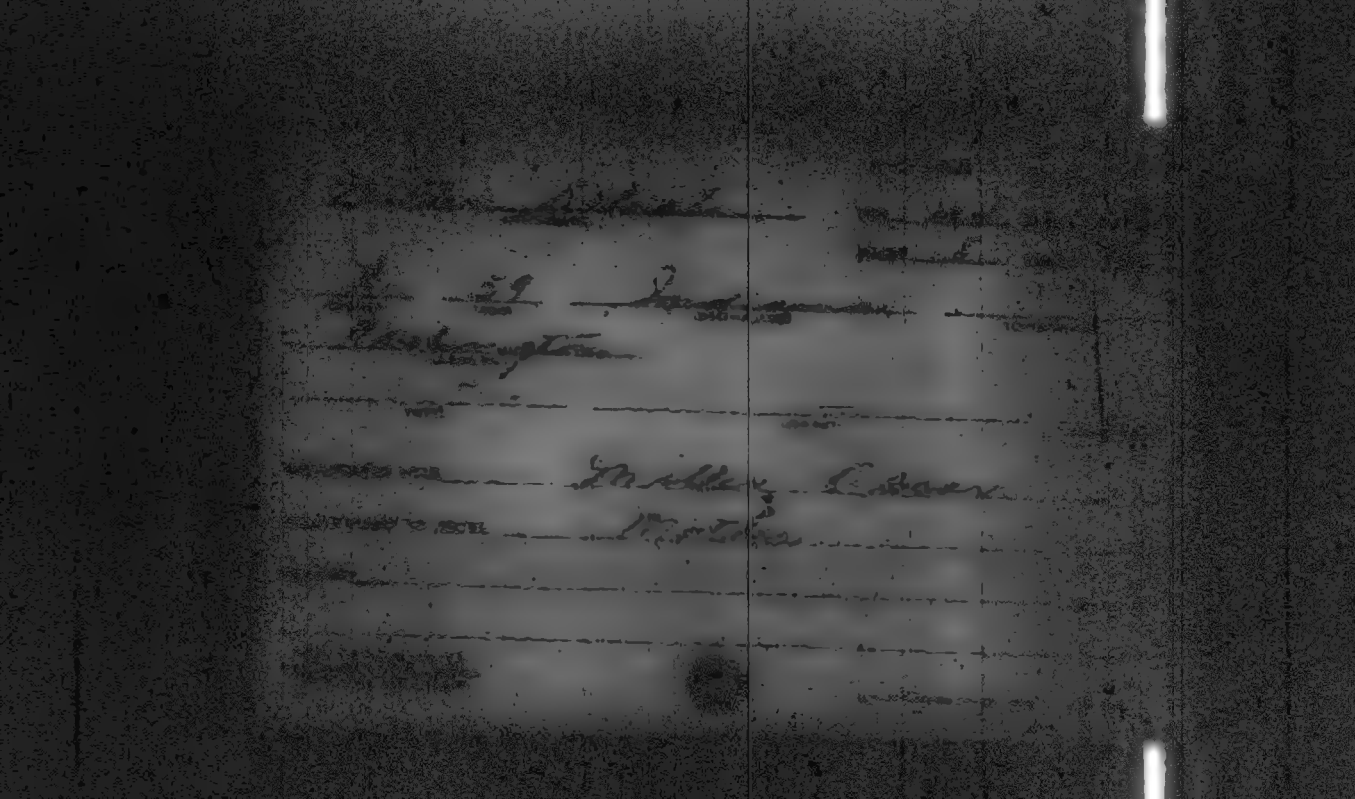

No. 46

Miller, (Mrs.) Delilah
(HEAD OF FAMILY)

INDIANA

VOL. 84 E.D. 21

SHEET 1 LINE 20

W (COLOR) 26 (AGE) Indiana (BIRTHPLACE) (CITIZENSHIP)

Fortune (OCCUPATION)

Freeman St. (CITY) Hanna (STREET) 5 (HOUSE NO.)

OTHER MEMBERS OF FAMILY

NAME	RELATIONSHIP	AGE	BIRTHPLACE
Living Alone			

M 460

INDIANA

Miller Delilah M. (HEAD OF FAMILY) VOL. 104 E.D. 132

SHEET 2 LINE 75

W (COLOR) 73 (AGE) Indiana (BIRTHPLACE) (CITIZENSHIP)

Washington (COUNTY)

(CITY) (STREET) (HOUSE NO.)

OTHER MEMBERS OF FAMILY

NAME	RELATIONSHIP	AGE	BIRTHPLACE	[illegible]
Miller Carl O.	S	32	Indiana	

1900 CENSUS—INDEX
DEPARTMENT OF COMMERCE
BUREAU OF THE CENSUS

A-18

U. S. GOVERNMENT PRINTING OFFICE

INDIANA

Miller, Della

VOL. 3 S.D. 33

DIST. 6 LOT 12

W. 47 Indiana

Allen

Fort Wayne State

ENUMERATED WITH Indiana School for Feeble Minded Youth

RELATIONSHIP TO ABOVE Inmate

REMARKS

Miller, [illegible]

INDIANA

VOL. 59 C.A. [illegible]

SHEET 2 LINE 7

[illegible] 28 Indiana

[illegible]

[illegible] Thirteenth

INTERCEPTED WITH Jackson, Annie

RELATIONSHIP TO ABOVE Lodger

REMARKS

INDIANA

Miller, Della (HEAD OF FAMILY)

VOL. 16 E.D. 47

SHEET 3 LINE 22

W (COLOR) 57 (AGE) Ohio (BIRTHPLACE) (CITIZENSHIP)

Clinton

Frankfort (CITY) E. Green (STREET)

OTHER MEMBERS OF FAMILY

NAME	RELATIONSHIP	AGE	BIRTHPLACE	[illegible]
Miller, Paul	S	30	Indiana	

M 463

INDIANA

Miller, Bellie
(HEAD OF FAMILY)

VOL. 33 E.D. 55

SHEET 13 LINE 61

W 52 Indiana
(COLOR) (AGE) (BIRTHPLACE) (CITIZENSHIP)

Kentucky
(COUNTY)

Fortville Railroad St West
(CITY) (STREET) (HOUSE NO.)

OTHER MEMBERS OF FAMILY

NAME	RELATIONSHIP	AGE	BIRTHPLACE	OTHER INFO

Jerry Blane

1900 CENSUS INDEX

INDIANA

Miller, Dillmyer (HEAD OF FAMILY) VOL. 25 E.D. 72

SHEET 6 LINE 18

W 42 (AGE) Indiana (BIRTHPLACE) (CITIZENSHIP)

Elkhart (COUNTY)

Elkhart (CITY) Kilbourn (STREET) 8 (HOUSE NO.)

OTHER MEMBERS OF FAMILY

NAME	RELATIONSHIP	AGE	BIRTHPLACE	CITIZENSHIP
Miller, Jessie	W	38	Indiana	
Martha G.	D	3	Indiana	

1900 CENSUS—INDEX
DOCUMENT OF COMMERCE
BUREAU OF THE CENSUS

A-10

INDIANA

Mohler, Delmar
(INDIVIDUAL)

VOL. 109 E.D. 1[illegible]

SHEET 5 LINE 5[illegible]

W 27 Missouri —
(COLOR) (AGE) (BIRTHPLACE) (CITIZENSHIP)

Wayne
(COUNTY)

Fairview Washington —
(CITY) (STATE) (COMMUNITY)

CHARGEABLE TO: Allen, Thomas B

RELATIONSHIP TO ABOVE: Son in Law

REMARKS:

[illegible]

A-3

#460

Miller, Delmer
(HEAD OF FAMILY)

INDIANA

VOL. 35 E.D. [illegible]

SHEET 7 LINE 100

W 29 Indiana
(COLOR) (AGE) (BIRTHPLACE) (CITIZENSHIP)

Huntington
(COUNTY)

Roanoke Vine
(CITY) (STREET) (HOUSE NO.)

OTHER MEMBERS OF FAMILY

NAME	RELATIONSHIP	AGE	BIRTHPLACE	[illegible]
Miller Clark M	W	30	Indiana	
— Harold H	S	6	Indiana	

Miller, Delmar D.
(HEAD OF FAMILY)

INDIANA

VOL. 65 E.D. 59

SHEET 19 LINE 53

W 36 Ohio
(COLOR) (AGE) (BIRTHPLACE)

Marion
(COUNTY) (STATE)

Indianapolis Congress
(CITY) (STREET)

OTHER MEMBERS OF FAMILY

NAME	RELATIONSHIP	AGE	BIRTHPLACE
Miller, Ruby M.	W	34	Ohio
[illegible]	D	10	Ohio
Delmar D. Jr.	S	2 Fr	Indiana

1920 CENSUS INDEX
DEPARTMENT OF COMMERCE
BUREAU OF THE CENSUS

Molher, Delores

INDIANA

VOL. 36 E.D. 65

SHEET 4 LINE 96

W 4 1/12 Indiana

Henry

New Castle Spring

CORRELATED WITH Molher, William

RELATIONSHIP TO ABOVE Granddaughter

REMARKS

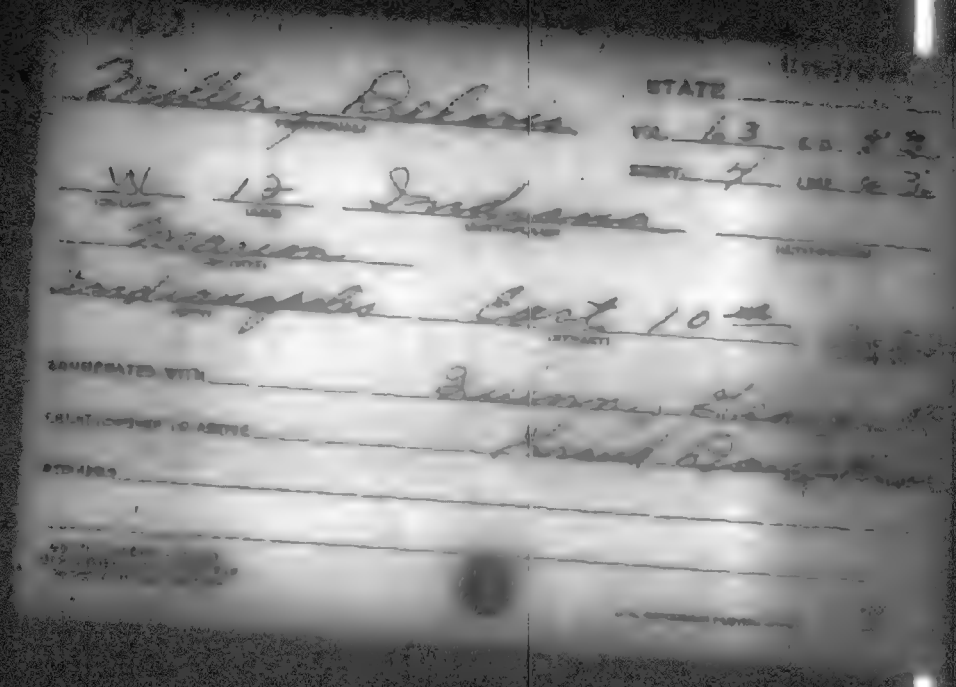

INDIANA

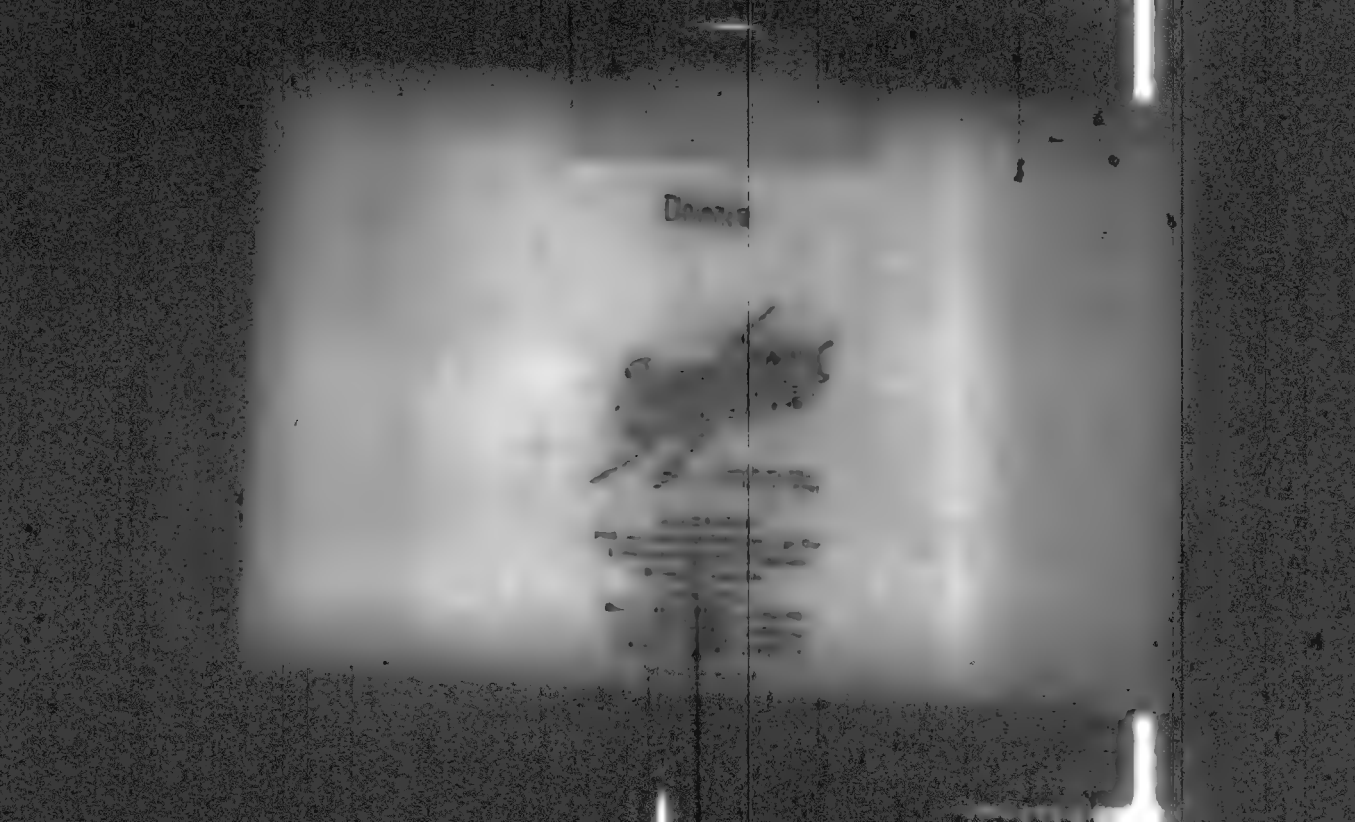

STATE

INDIANA

Miller, Dennis
(HEAD OF FAMILY)

VOL. 83 E.D. [illegible]

SHEET [illegible] LINE [illegible]

W 39 Indiana
(COLOR) (AGE) (BIRTHPLACE) (CITIZENSHIP)

Pulaski
(COUNTY)

(CITY) (STREET) (HOUSE NO.)

OTHER MEMBERS OF FAMILY

NAME	RELATIONSHIP	AGE	BIRTHPLACE
Miller, Mary X.	W	31	Indiana
— Helena S.	D	[illegible]	Indiana
— Glen E.	D	[illegible]	Indiana
— Charles M.	S	[illegible]	Indiana
— Ira M.	S	2 1/2	Indiana

[illegible] Place
[illegible] #1

STATE [illegible]

Miller, Dennis
(HEAD OF FAMILY—CONTINUED)

OTHER MEMBERS OF FAMILY—CONTINUED

NAME	RELATIONSHIP	AGE	BIRTHPLACE
Miller, Sara C.	M	68	Indiana

[illegible] #Dale
[illegible] #1

U.S. GOVERNMENT PRINTING OFFICE

Miller, Henry
(HEAD OF FAMILY)

INDIANA

VOL. 37 E.D. 129

SHEET 9 LINE 72

W (COLOR) 20 (AGE) Indiana (BIRTHPLACE) (MONTH)

Howard (COUNTY)

Osborne (CITY) Jefferson (STREET) 1129

OTHER MEMBERS OF FAMILY

NAME	RELATIONSHIP	AGE	BIRTHPLACE
Miller, Effie	W	18	Indiana
— La Velle	D	18	Indiana

INDIANA

Miller, Denver Es

VOL. 12 E.D. [illegible]

SHEET 7 LINE [illegible]

W 41 Ohio

Logansport Cecil

OTHER MEMBERS OF FAMILY

NAME	RELATION	AGE	BIRTHPLACE	
Miller, Nettie Es	W	36	Indiana	

INDIANA

Miller, Dewey

VOL. 88 PAGE 2[illegible]

SHEET 6 LINE 1[illegible]

N 21 Indiana

St Joseph

South Bend North Main

ENUMERATED WITH Klinogel John

RELATIONSHIP TO ABOVE Boarder

REMARKS

INDIANA

Miller Dewey — VOL. 15 — E.D. [illegible]

(HEAD OF FAMILY) — SHEET 20 — LINE [illegible]

W — 22 — Indiana

(WHITE) (AGE) (BIRTHPLACE) (CITIZENSHIP)

Delaware

(COUNTY)

Muncie — Walling Ave

(CITY) (STREET) (HOUSE)

OTHER MEMBERS OF FAMILY

NAME	RELATIONSHIP	AGE	BIRTHPLACE
Miller, Sarah	W	31	Ohio
— Ruth	D	1 9/12	Indiana

[illegible]

U.S. GOVERNMENT PRINTING OFFICE

Miller, Dewey

INDIANA

VOL. 14 A.D. 27

SHEET 15 LINE 1

W 21 Virginia

Delaware

Muncie Neely Ave.

OTHER MEMBERS OF FAMILY

NAME	RELATIONSHIP	AGE	BIRTHPLACE
Miller, Orpha	W	19	Indiana
— Leroy	S	11/12	Indiana

1920 CENSUS—INDEX

M 4 2

INDIANA

Mautler Dewey C. (HEAD OF FAMILY) VOL. 42 E.D. 22

SHEET 4 LINE 21

W (COLOR) 21 (AGE) West Virginia (BIRTHPLACE) (CITIZENSHIP)

Jay (COUNTY)

(CITY) (STREET) (HOUSE NO.)

OTHER MEMBERS OF FAMILY

NAME	RELATIONSHIP	AGE	BIRTHPLACE	[illegible]
Mautler Agnes	W	19	Indiana	

[illegible]

A-4

#460

INDIANA

Miller Dewey E.
HEAD OF FAMILY

VOL. 101 E.D. 109

SHEET 7 LINE 6

W 21 Kentucky
COLOR AGE BIRTHPLACE CITIZENSHIP

Vanderburg
COUNTY

Evansville Gilbert av
CITY STREET HOUSE NO.

OTHER MEMBERS OF FAMILY

NAME	RELATIONSHIP	AGE	BIRTHPLACE	TOWNSHIP
Miller, Flossie	W	21	Kentucky	
— Mellon	D	1/2	Indiana	

1930 CENSUS ... DEPARTMENT OF COMMERCE ... UNITED STATES

U.S. GOVERNMENT PRINTING OFFICE

M 4 0 0

INDIANA

Miller, Dewie
(HEAD OF FAMILY)

VOL. 74 E.D. 171

SHEET 1 LINE 69

H 27 Indiana
(COLOR) (AGE) (BIRTHPLACE) (CITIZENSHIP)

Marshall
(COUNTY)

(CITY) (STREET) (HOUSE NO.)

OTHER MEMBERS OF FAMILY

NAME	RELATIONSHIP	AGE	BIRTHPLACE	[illegible]
Miller, Edeath	W	26	Indiana	
— Dewie	S	4	Indiana	

[illegible]

A-10

[illegible]

M 460

INDIANA

Miller Dick (HEAD OF FAMILY) VOL. 65 E.D. 82

SHEET 6 LINE 81

W (COLOR) 48 (AGE) Indiana (BIRTHPLACE) (CITIZENSHIP)

Marion (COUNTY)

Indianapolis (CITY) N. Delaware (STREET) 3130 (HOUSE NO.)

OTHER MEMBERS OF FAMILY

NAME	RELATIONSHIP	AGE	BIRTHPLACE	[illegible]
Miller, Catherine	W	46	Indiana	
— Genevieve	Ns	14	Indiana	
— Juanita	Ns	11	Indiana	

[illegible]

INDIANA

Miller, Dennis (HEAD OF FAMILY)

VOL. 99 S.D. 25

SHEET 10 LINE 34

W (COLOR) 62 (AGE) Indiana (BIRTHPLACE) (CITIZENSHIP)

Switzerland (COUNTY)

(CITY) (STREET) (HOUSE NO.)

OTHER MEMBERS OF FAMILY

NAME	RELATIONSHIP	AGE	BIRTHPLACE	[illegible]
Miller, Mattie	W	56	Indiana	
" Harriet	D	27	Indiana	
Scudder, Clyde	Hired	34	Indiana	

1920 CENSUS—INDEX
DEPARTMENT OF COMMERCE
BUREAU OF THE CENSUS

A-1b

Miller, Doria
(HEAD OF FAMILY)

INDIANA

VOL. 65 E.D. 86

SHEET 4 LINE 29

W 72 Indiana
(COLOR) (AGE) (BIRTHPLACE) (CITIZENSHIP)

Marion
(COUNTY)

Indianapolis 31st 3[illegible]
(CITY) (STREET) (HOUSE NO.)

OTHER MEMBERS OF FAMILY

NAME	RELATIONSHIP	AGE	BIRTHPLACE	[illegible]
Miller Mabel E	D	35	Indiana	
— Bernice M	D	33	Indiana	

1940 CENSUS - SINCE
[illegible]

Miller, Dollie
(HEAD OF FAMILY)

INDIANA

VOL. 30 E.D. 93

SHEET 4 LINE 18

W (COLOR) 39 (AGE) Indiana (BIRTHPLACE) (CITIZENSHIP)

Grant (COUNTY)

Marion (CITY) Nebraska (STATE)

OTHER MEMBERS OF FAMILY

NAME	RELATIONSHIP	AGE	BIRTHPLACE	CITIZENSHIP
Living Alone				

1900 CENSUS—INDEX
DEPARTMENT OF COMMERCE
BUREAU OF THE CENSUS

Aug

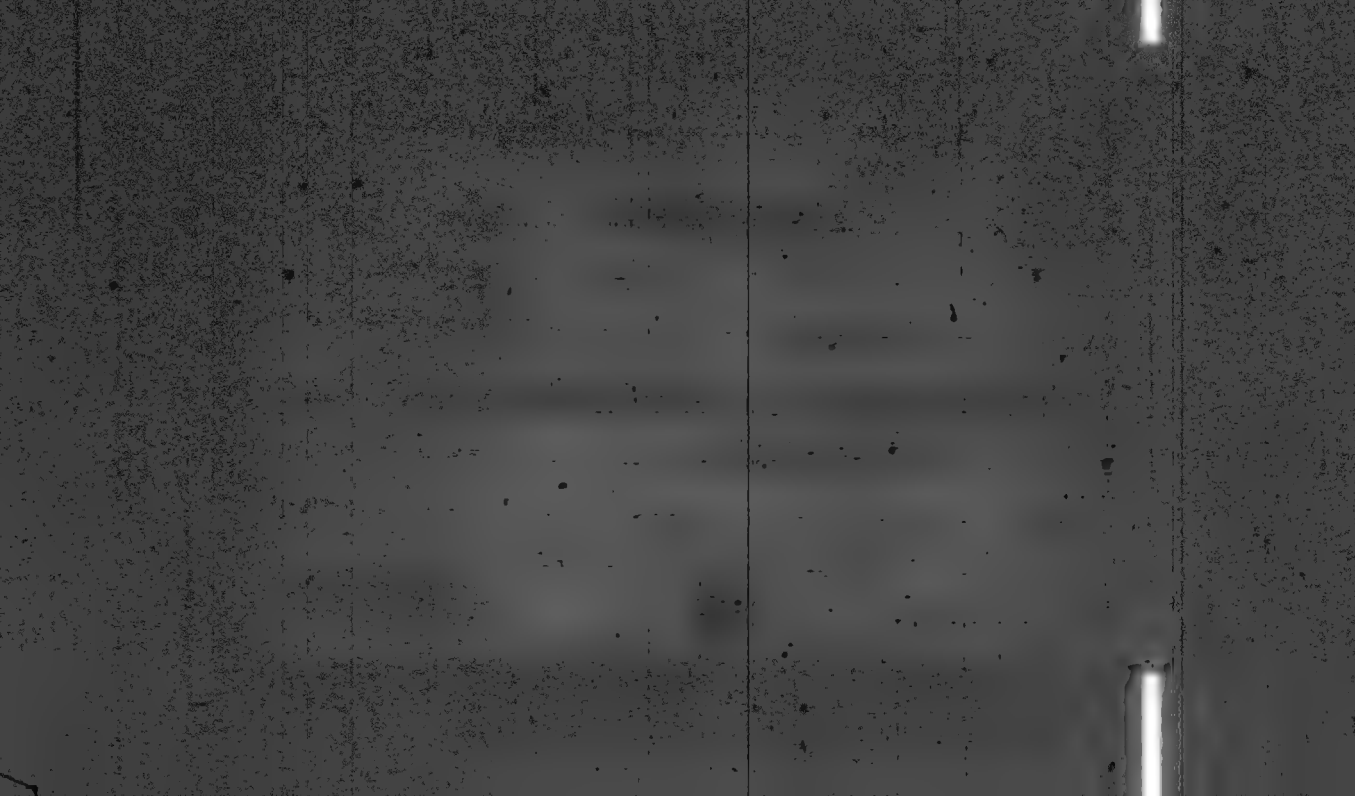

INDIANA

Miller, Dolly
(HEAD OF FAMILY)

VOL. 30 E.D. 47

SHEET 6 LINE 27

W 30 Indiana
(COLOR) (AGE) (BIRTHPLACE) (CITIZENSHIP)

Grant
(COUNTY)

Marion South Washington
(CITY) (STREET) (PRECIOUS OCC.)

OTHER MEMBERS OF FAMILY

NAME	RELATIONSHIP	AGE	BIRTHPLACE	
Groves, Alice	Bo	6½	Indiana	

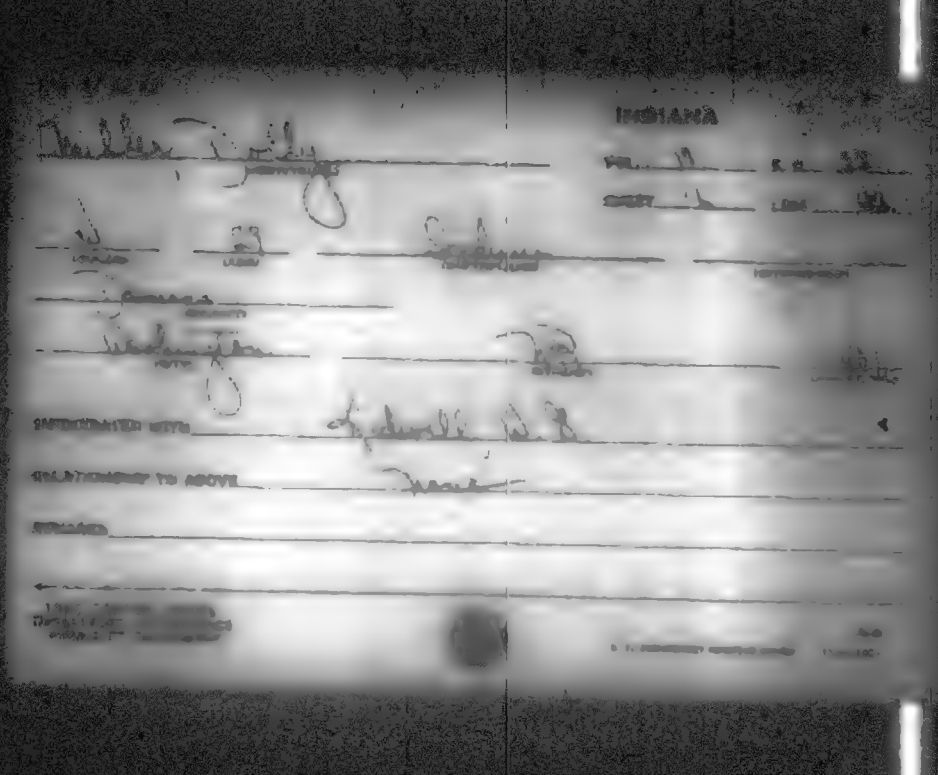

INDIANA

OTHER MEMBERS OF FAMILY

NAME	RELATIONSHIP	AGE	BIRTHPLACE
[illegible]	W	37	Indiana
[illegible]	S.D	8	Indiana

M 480

INDIANA

Miller, Daniel, J.
(NAME OF FAMILY)

VOL. 24 E.D. 25

SHEET 10 LINE 43

W 53 Indiana
(MONTH) (YEAR) (BIRTHPLACE) (CITIZENSHIP)

Elkhart
(COUNTY)

Nappanee W. Walnut 202
(CITY) (STREET) (HOUSE NO.)

OTHER MEMBERS OF FAMILY

NAME	RELATIONSHIP	AGE	BIRTHPLACE	
Miller, Ida	W	42	Indiana	
" Loyd	S	22	Indiana	
" Florence	D	20	Indiana	
" Techa	D	14	Indiana	
" Volney	S	8	Indiana	

Miller, Don E

VOL. 38 [illegible]

[illegible] 22 [illegible]

[illegible] 23 [illegible]

[illegible]

[illegible] Nichol Ave [illegible]

SPONSORED WITH Estel, John T

RELATIONSHIP TO ABOVE Brother-in-[illegible]

REMARKS

INDIANA

Miller, Don L.
(HEAD OF FAMILY)

VOL. 72 E.D. [illegible]

SHEET 5 [illegible]

[illegible] 33 Ohio
(SEX) (AGE) (BIRTHPLACE) (OTHER)

Marion
(COUNTY)

Indianapolis Reisner [illegible]
(CITY) (STREET) (HOUSE NO.)

OTHER MEMBERS OF FAMILY

NAME	RELATIONSHIP	AGE	BIRTHPLACE
Miller Jennie D.	W	27	Indiana
— Hannah D.		[illegible]	Indiana

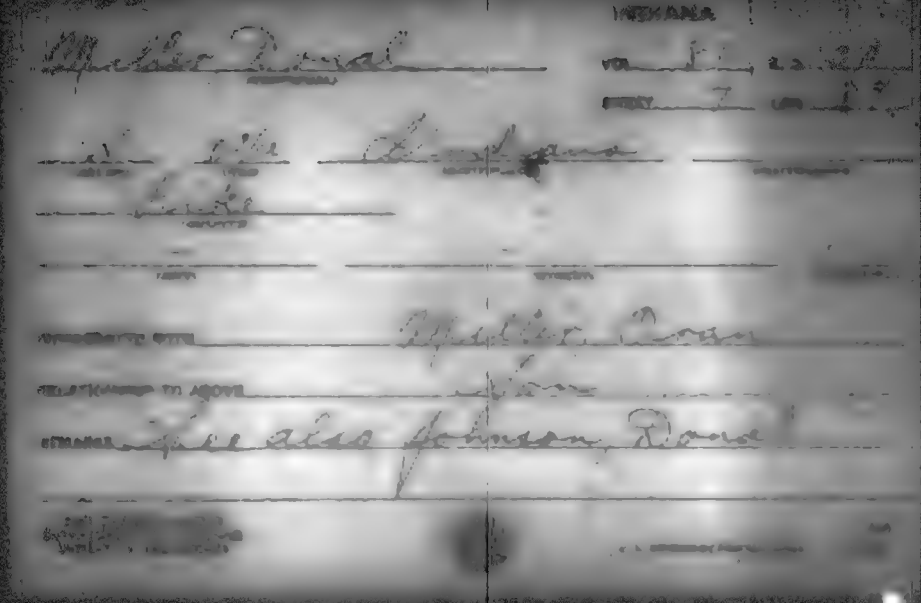

INDIANA

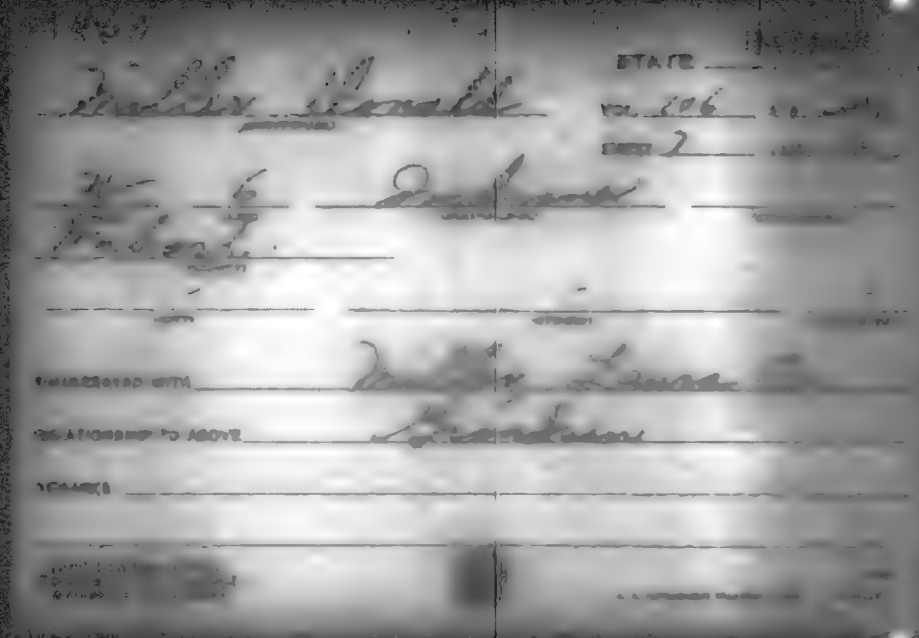

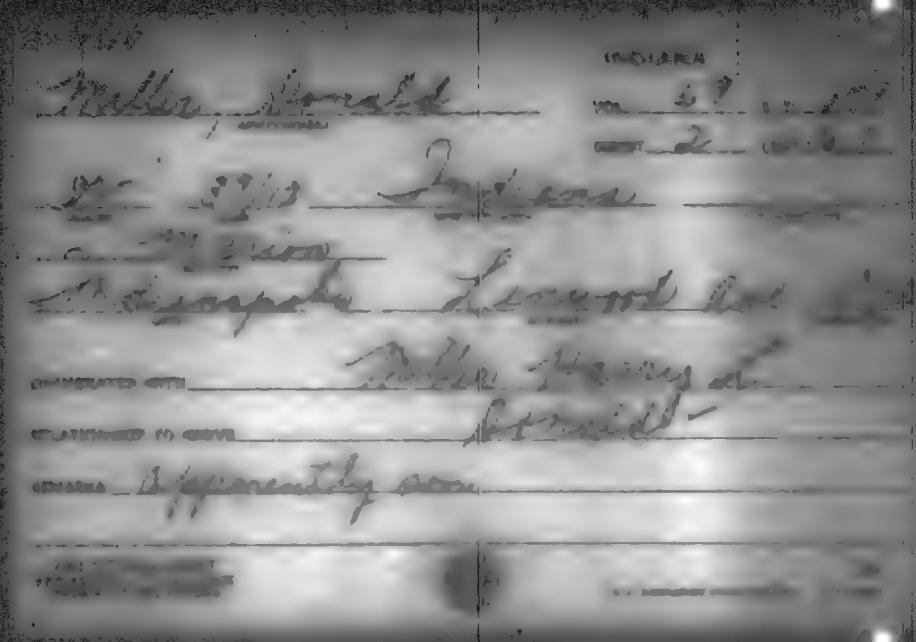

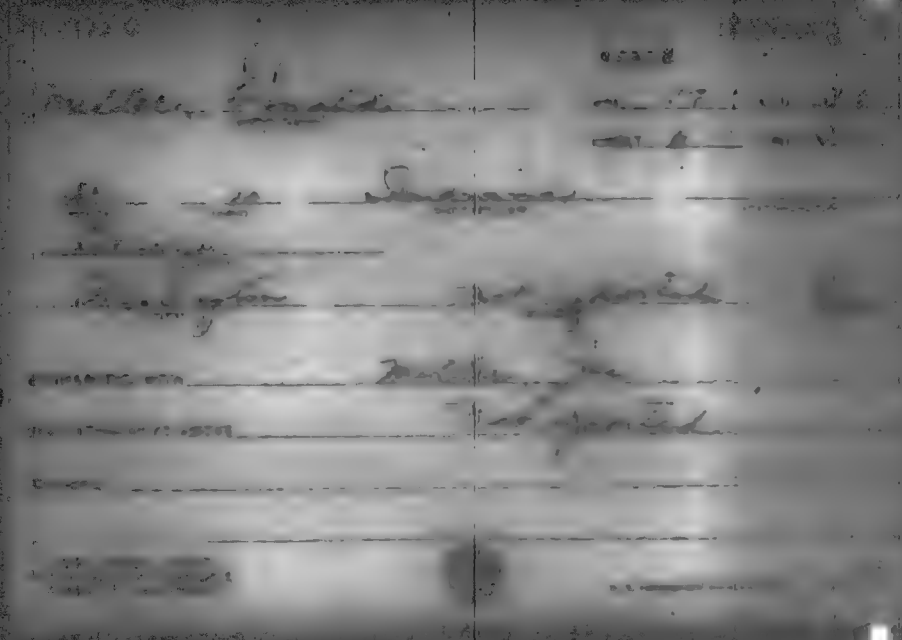

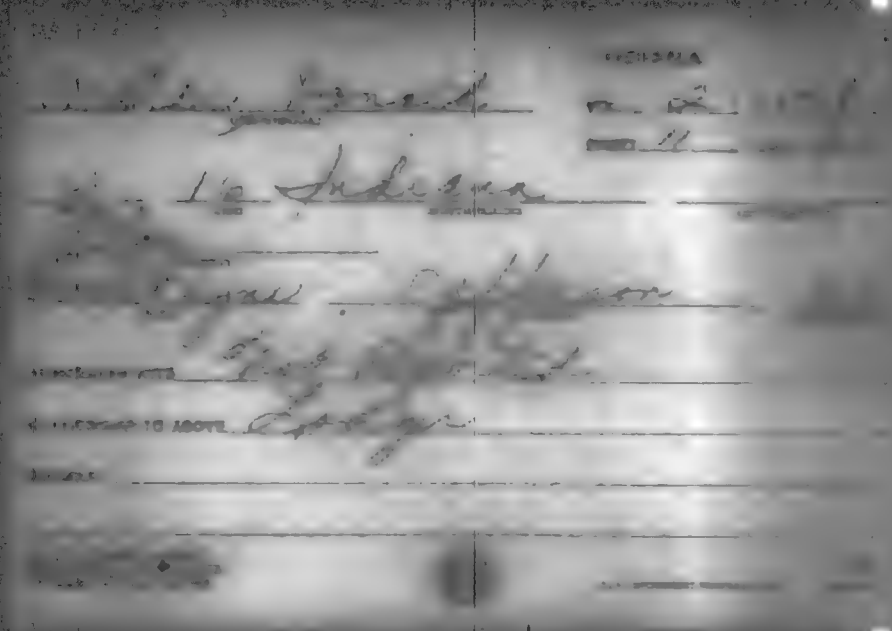

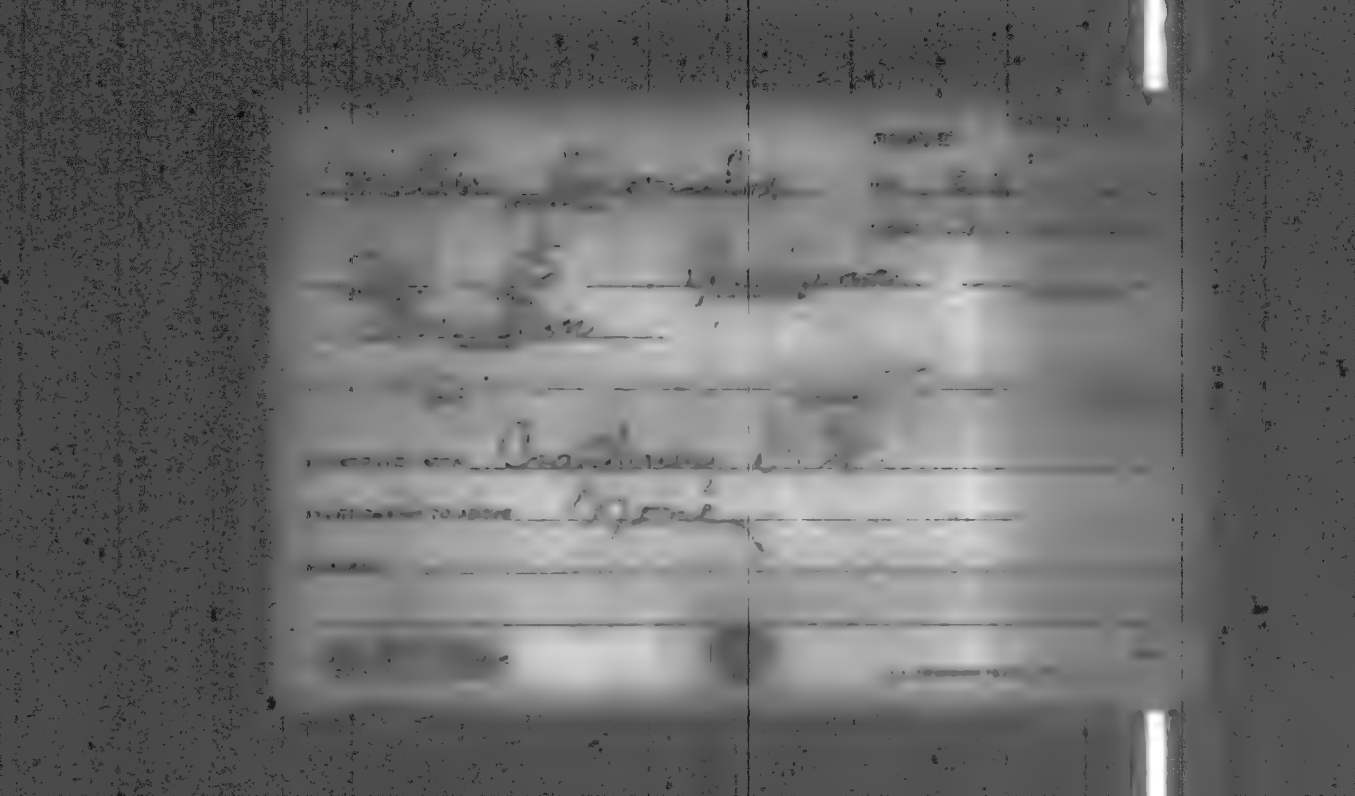

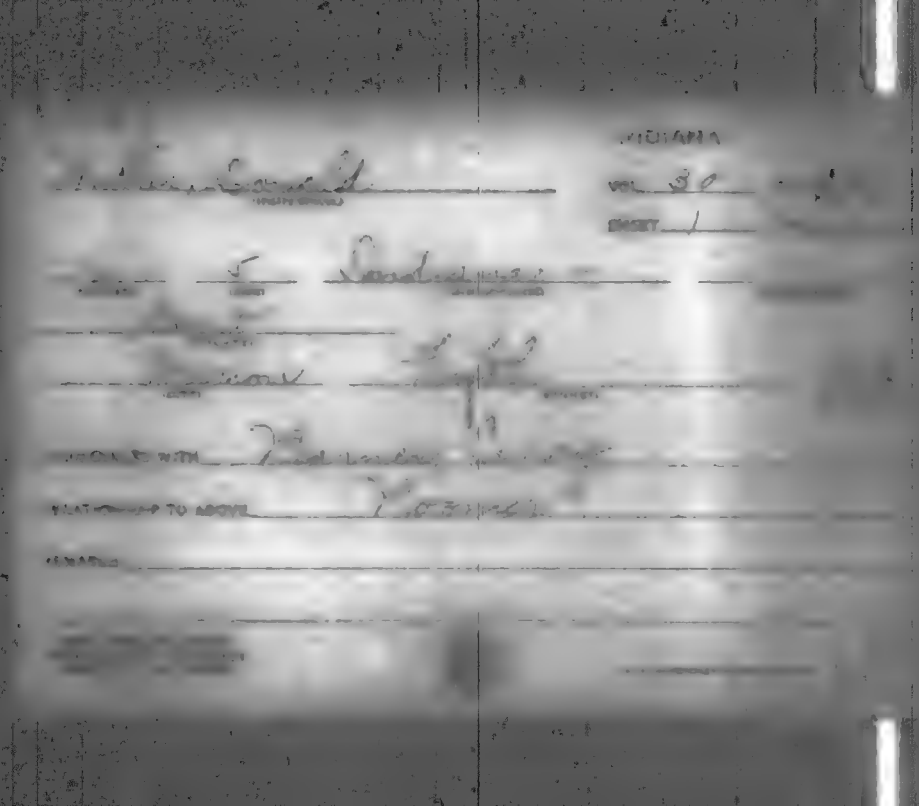

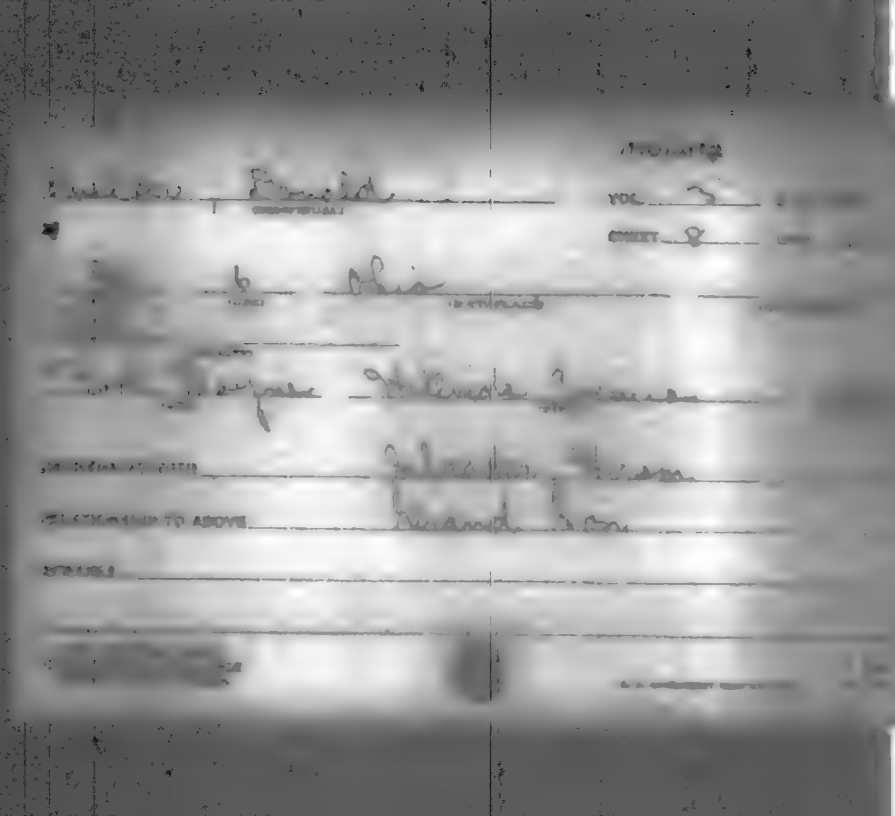

INDIANA

Miller, Donald D.
(HEAD OF FAMILY)

VOL. 25 [illegible]

SHEET 7 LINE [illegible]

[illegible] 2 Indiana
(AGE) (BIRTHPLACE) (CITIZENSHIP)

[illegible]
(CITY)

[illegible] Grant
(COUNTY)

OTHER [illegible] OF FAMILY

NAME	RELATIONSHIP	AGE	BIRTHPLACE
Miller, Lena B.	W	18	Indiana

[illegible] Donald J

(INDIVIDUAL)

VIGANA

VOL. 20

SHEET 10

[illegible] 27 [illegible]

(AGE) (CENTURY)

[illegible]

(COUNTY)

[illegible] Central ave

(STREET)

[illegible]

[illegible] TO ABOVE [illegible]

[illegible]

INDIANA

Miller, Donald W
(HEAD OF FAMILY)

VOL. 43 E.D.

SHEET 5 LINE

W 28 Indiana
(COLOR) (AGE) (BIRTHPLACE) (CITIZENSHIP)

Miami
(COUNTY)

Converse Wabash
(CITY) (STATE)

OTHER MEMBERS OF FAMILY

NAME	RELATIONSHIP	AGE	BIRTHPLACE
Miller, Lora E	W	26	Indiana
Elmer W	S	4 3/12	Indiana

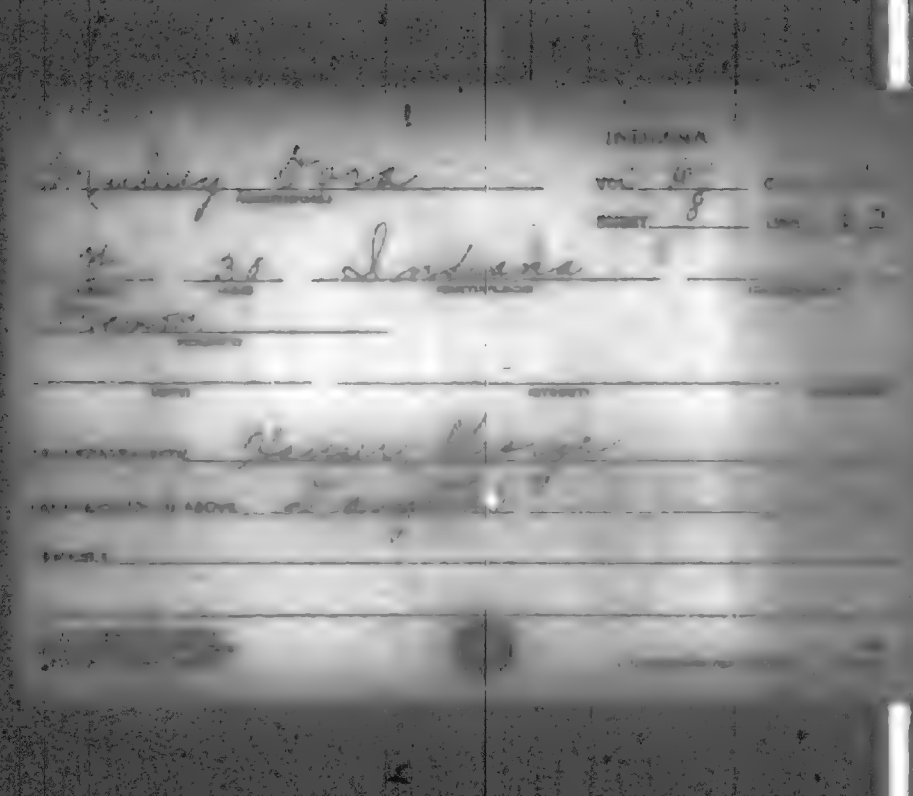

[illegible] 13

SHEET 4

[illegible] 44 Indiana

[illegible] Mont

ENUMERATED WITH Miller Joseph

[illegible] TO ABOVE Sister

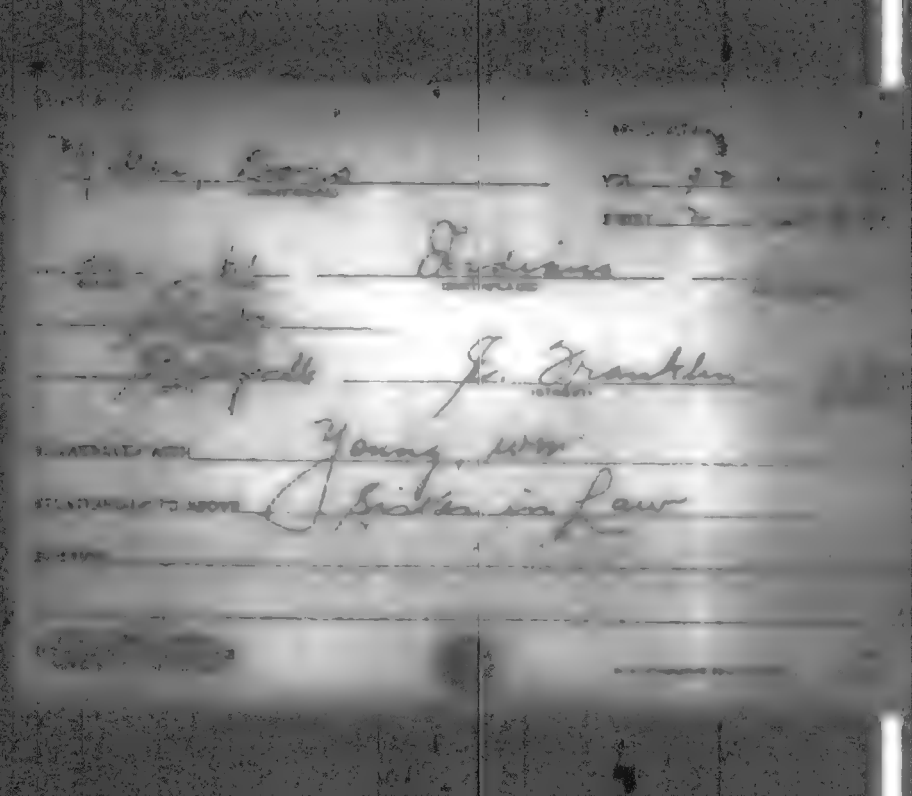

INDIANA

Miller Dora
(HEAD OF FAMILY)

VOL. 78 [illegible]

SHEET 8 [illegible]

W 59 Indiana
(COLOR) (AGE) (BIRTHPLACE) (CITIZENSHIP)

Owen
(OCCUPATION)

Bedford
(CITY) (STREET) (HOUSE NO.)

OTHER MEMBERS OF FAMILY

NAME	RELATIONSHIP	AGE	BIRTHPLACE
Miller Ruth	O	26	Indiana
William J B	S	22	Indiana

INDIANA

Miller Dora — VOL. 64 — C. [illegible]

(HOME OF FAMILY)

SHEET 7 — LINE 77

W — 45 — Indiana

(AGE) (BIRTHPLACE) (CITIZENSHIP)

Marion

Indianapolis N. Alabama 1847

(CITY) (STREET) (HOUSE NO.)

OTHER MEMBERS OF FAMILY

NAME	RELATIONSHIP	AGE	BIRTHPLACE
Miller James V	S	7	Indiana
Scott Clara	R	NR	Not reported

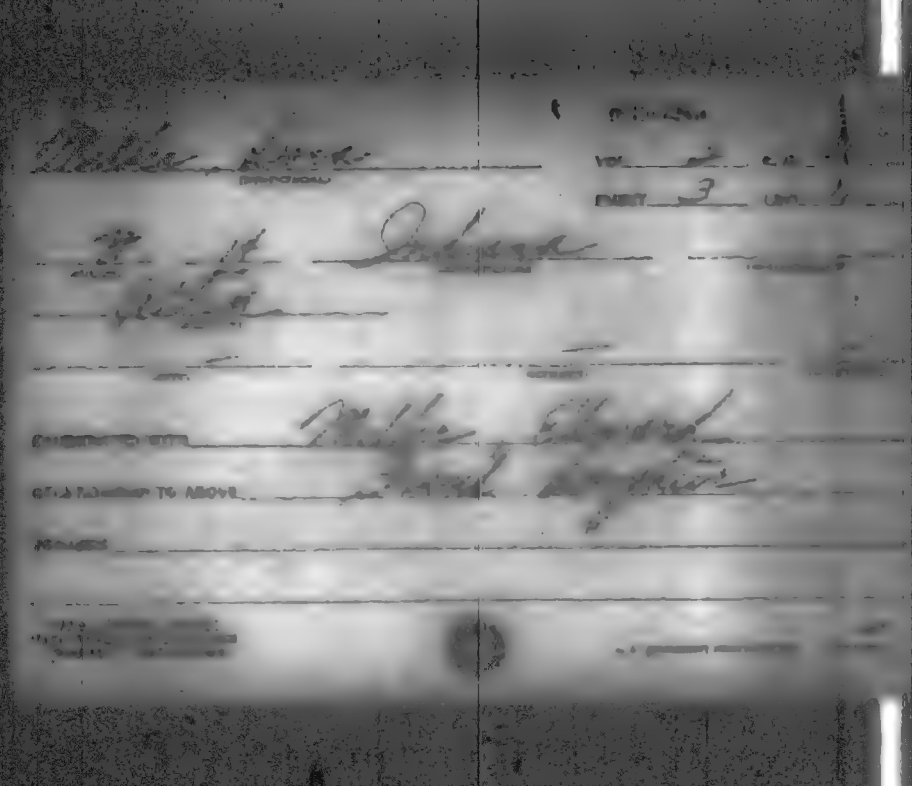

INDIANA

Miller, Dora
HEAD OF FAMILY

VOL. 35

SHEET 11

W 55 Indiana
WHITE BIRTHPLACE

Stuntington
Stuntington Byron
STREET

BYRON MEMBERS OF FAMILY

NAME	RELATIONSHIP	AGE	BIRTHPLACE
Baker, Mae	L	57	Indiana

INDIANA

Miller, Dora
(HEAD OF FAMILY)

VOL. 67 E.D. [illegible]

SHEET 10 LINE [illegible]

W. 50 Indiana
(COLOR) (AGE) (BIRTHPLACE) (CITIZENSHIP)

Marion

Indiana Jules W. Pratt [illegible]
(CITY) (STREET)

OTHER MEMBERS OF FAMILY

NAME	RELATIONSHIP	AGE	BIRTHPLACE	[illegible]
Miller, Ruth	D	25	Indiana	
— William J. B.	S	23	Indiana	
Bandler, Chas. B.	Bo	61	Indiana	
O'Connor, Kathleen C.	Bo	35	Indiana	

INDIANA

Miller Dora

VOL. 103 E.D. 139

SHEET 16 LINE 39

W 81 Wurtemburg 1860

Vanderburgh

Evansville Fulton Ave

OTHER MEMBERS OF FAMILY

NAME	RELATIONSHIP	AGE	BIRTHPLACE	
living				
alone				

M 460

INDIANA

Mohler Dora A. — VOL. 82 E.D. 143

SHEET 8 LINE 49

W 74 Germany 1867 Mar 1868

Foster

Valparaiso West 954

OTHER MEMBERS OF FAMILY

NAME	RELATIONSHIP	AGE	BIRTHPLACE	[illegible]
Mohler Henry F.	S	54	Germany	[illegible]

M 465

INDIANA

Mueller Dora E
(HEAD OF FAMILY)

VOL. 103 E.D. 131

SHEET 6 LINE 33

W (RACE) 71 (AGE) Germany (BIRTHPLACE) 1855 [illegible] 1875 (CITIZENSHIP)

Vanderburg (COUNTY)

Evansville (CITY) Wilhorn (STREET) [illegible] (HOUSE NO.)

OTHER MEMBERS OF FAMILY

NAME	RELATIONSHIP	AGE	BIRTHPLACE	[illegible]
living alone				

1900 CENSUS—INDEX
DEPARTMENT OF COMMERCE
BUREAU OF THE CENSUS

U. S. GOVERNMENT PRINTING OFFICE

INDIANA

Mullry, Dora F.

VOL. 70 C.D. 197

SHEET 2 CHK. 36

W 32 Indiana

Marion

Indianapolis Shelby 2600

INTERVIEWED WITH Roeckel, Herman J.

RELATIONSHIP TO ABOVE Sister-in-law

REMARKS

[illegible]

INDIANA

Mulvey, Dorothy

VOL. 61 E.D. [illegible]

SHEET 8 LINE [illegible]

N 5 2/3 Indiana

Marion

[illegible]

[illegible]

[illegible]

[illegible]

[illegible]

INDIANA

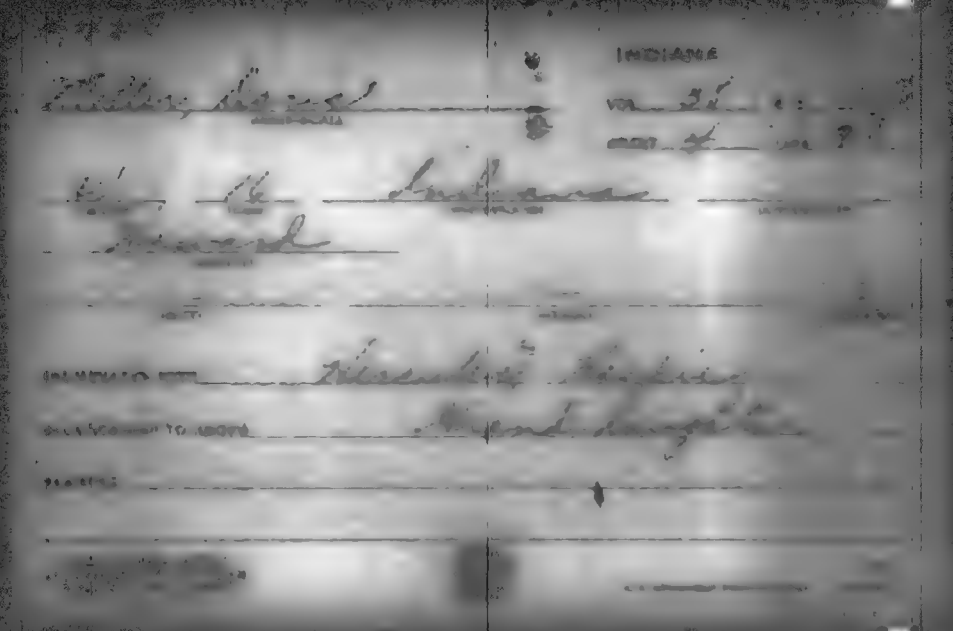

INDIANA

[illegible] 95

[illegible] 1

[illegible] 4 [illegible]

[illegible]

[illegible]

[illegible]

[illegible]

[illegible]

INDIANA

Miller Dorothea VOL. 78

(HEAD OF FAMILY)

SHEET 2 LINE

W 76 Indiana

(COLOR) (AGE) (BIRTHPLACE) (CITIZENSHIP)

Perry

(CITY) (STREET)

OTHER MEMBERS OF FAMILY

NAME	RELATIONSHIP	AGE	BIRTHPLACE
Millers Theodore	S	52	Indiana
Henry R	S	45	Indiana

Miller, Dorothy
(INDIVIDUAL)

VOL. 102

SHEET 7

[illegible] 33 Denmark 188[illegible]
(AGE) (BIRTHPLACE)

[illegible]

[illegible] N. Main
(CITY) (STREET)

EMPLOYED WITH Miller, Henry

RELATIONSHIP TO ABOVE Daughter in Law

REMARKS

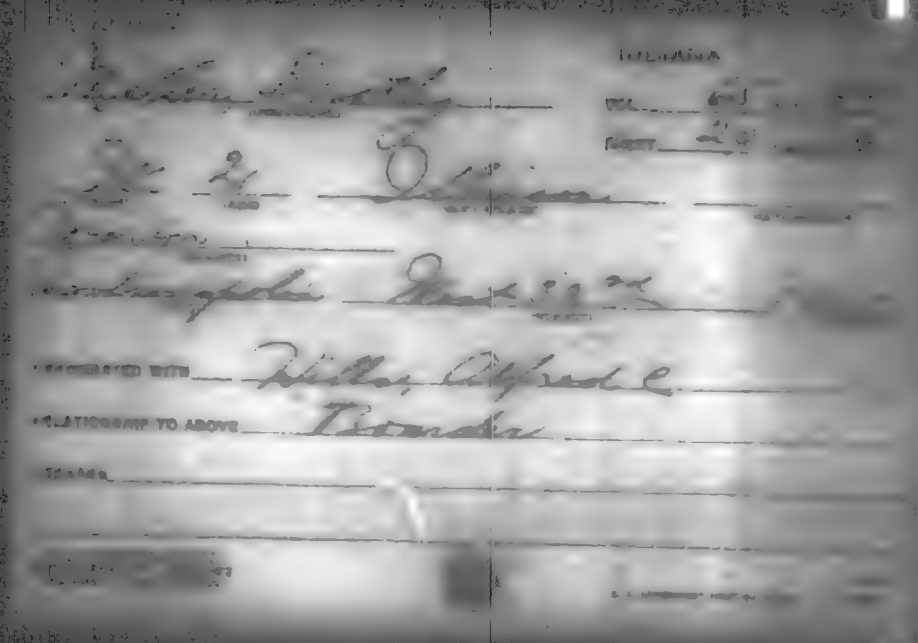

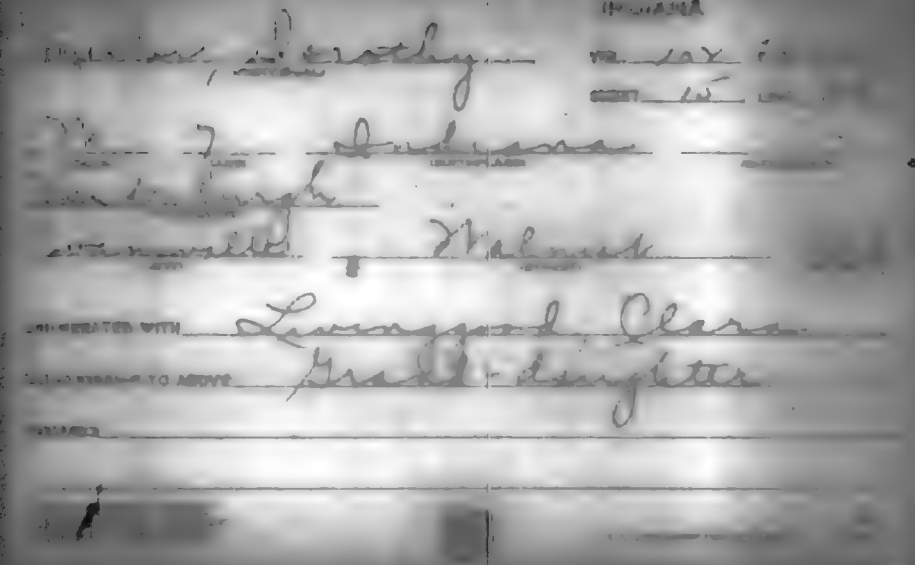

[illegible] [illegible] [illegible] [illegible]

[illegible] [illegible] [illegible] [illegible]

[illegible] [illegible] [illegible] [illegible]

[illegible] [illegible] [illegible]

[illegible] 3 Indiana

[illegible]

[illegible] [illegible]

[illegible] WITH Carlock, Mahlon R.

RELATIONSHIP TO ABOVE Grand-Daughter

ADDRESS %

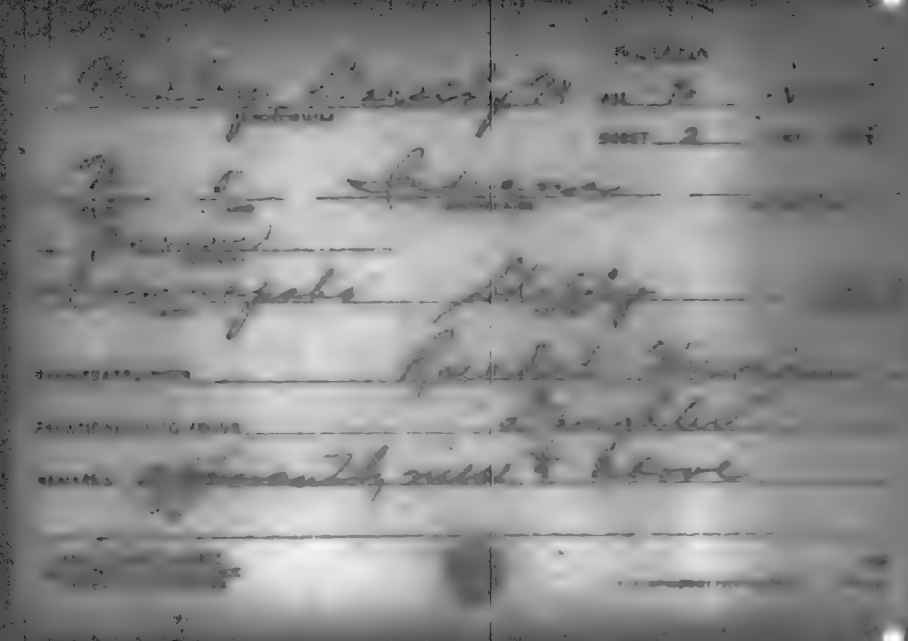

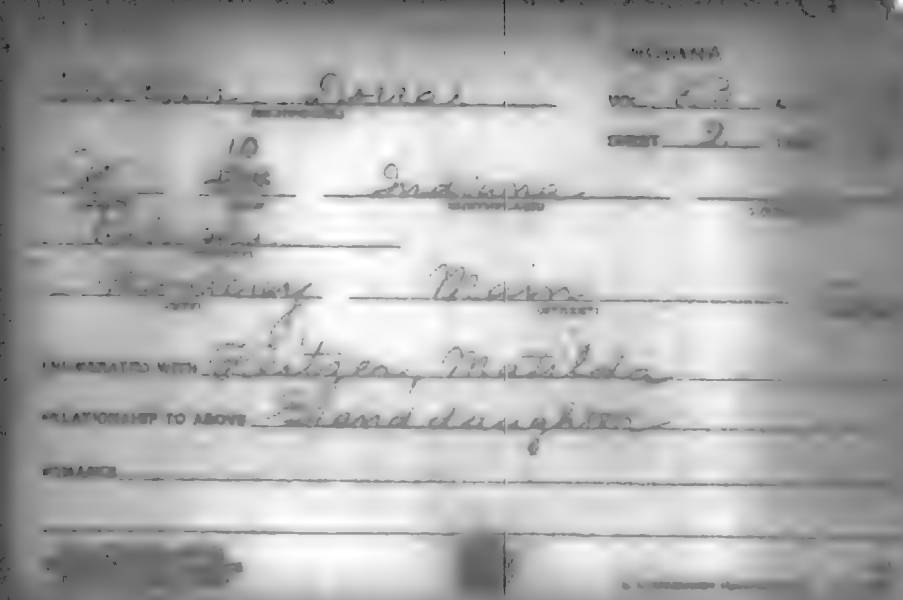

INDIANA

Miller Dorothea E. (HEAD OF FAMILY) VOL. 79

SHEET 3

US (CITIZEN) 75 (AGE) Germany (BIRTHPLACE) [illegible] (CITIZEN)

Ohio (COUNTY)

(CITY) (STREET)

OTHER MEMBERS OF FAMILY

NAME	RELATIONSHIP	AGE	BIRTHPLACE
Miller, Leora	N R	39	Indiana
Miller, Jennie	N R	35	Indiana

1820 CENSUS INDEX
[illegible]

U. S. GOVERNMENT PRINTING OFFICE

[illegible] Dorothy E

INDIANA

VOL. 30

SHEET 10

[illegible] Indiana

[illegible]

[illegible] Euclid Ave.

LANDSLAYED WITH Jackson, Florence

RELATIONSHIP TO ABOVE Granddaughter

REMARKS

INDIANA

Miller, Douglas
(HEAD OF FAMILY)

VOL. 105 E.D. [illegible]

SHEET 6 LINE [illegible]

W 63 Indiana
(SEX) (AGE) (BIRTHPLACE)

Vermillion
(COUNTY)

(CITY) (STREET)

OTHER MEMBERS OF FAMILY

NAME	RELATIONSHIP	AGE	BIRTHPLACE
Smith, Ethel	D	35	Indiana

INDIANA

Miller Davis
(HEAD OF FAMILY)

VOL. 32 E.D. [illegible]

SHEET 8 LINE [illegible]

W 68 Pennsylvania
(COLOR) (AGE) (BIRTHPLACE) (OCCUPATION)

Hamilton
(COUNTY)

(CITY) (STREET) (HOUSE NO.)

OTHER MEMBERS OF FAMILY

NAME	RELATIONSHIP	AGE	BIRTHPLACE
Miller, Susanna	W	69	Indiana

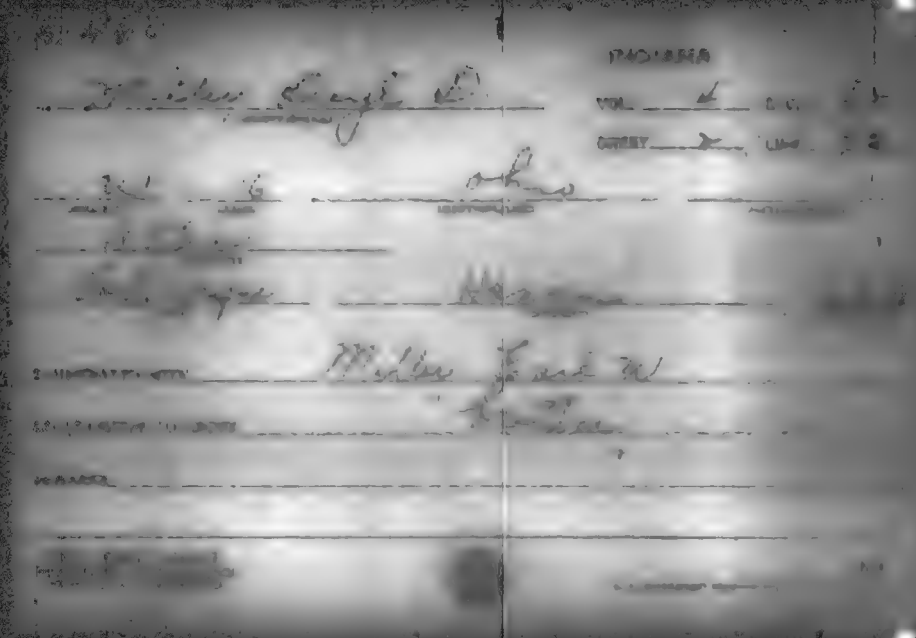

INDIANA

Miller, Drew
(HEAD OF FAMILY)

VOL. 84 E.D. [illegible]

SHEET 5 LINE [illegible]

W 32 Indiana
(COLOR) (AGE) (BIRTHPLACE) (CITIZENSHIP)

[illegible]
(MONTH)

Fremantle Crown
(CITY) (STREET)

OTHER MEMBERS OF FAMILY

NAME	RELATIONSHIP	AGE	BIRTHPLACE
Miller, Myrtle	W	32	Indiana
[illegible]	S	13	Indiana
[illegible]	S	12	Indiana
[illegible]	S	11	Indiana
[illegible]	S	9	Indiana

[illegible] #1, see #2

Miller [illegible]

HEAD OF FAMILY—CONTINUED

STATE Indiana

OTHER MEMBERS OF FAMILY—CONTINUED

NAME	RELATIONSHIP	AGE	BIRTHPLACE	[illegible]
Miller, Mary E.	[illegible]	[illegible]	Indiana	

[illegible] # 2 see #1

INDIANA

Miller Duane J

(HEAD OF FAMILY)

VOL. 15 E.D. [illegible]

SHEET 18 LINE 11

W 33 Missouri

(COLOR) (AGE) (BIRTHPLACE) (CITIZENSHIP)

[illegible]

(STATE)

[illegible] W. Adams [illegible]

(CITY) (STREET) (HOUSE)

OTHER MEMBERS OF FAMILY

NAME	[illegible]	AGE	BIRTHPLACE	[illegible]
Miller Bessie	W	29	Indiana	
" Laurence	S	10	Indiana	
" Beta M.	S	11	Indiana	

[illegible]

[illegible]

INDIANA

Miller, Dudley B. (HEAD OF FAMILY) VOL. 9 C.D. 23

SHEET 12 LINE 43

W (COLOR) 3 (AGE) Indiana (BIRTHPLACE) (CITIZENSHIP)

Clay (COUNTY)

Robert (CITY) C McDonald (STREET) (HOUSE NO.)

OTHER MEMBERS OF FAMILY

NAME	RELATIONSHIP	AGE	BIRTHPLACE	[illegible]
Miller, Mary A.	W	30	Indiana	
" Joseph C	S	[illegible]	Indiana	
" Ida A	D	[illegible]	Indiana	

M 480

INDIANA

Miller, Durbin

VOL. 99 E.D. 172

SHEET 8 LINE

W 73 Indiana

Switzerland

Vesey Seminary

OTHER MEMBERS OF FAMILY

NAME	RELATIONSHIP	AGE	BIRTHPLACE
Miller, Addie	W	60	Indiana

M 460

INDIANA

Miller, Durwood

VOL. 53 E.D. [illegible]

SHEET 14 LINE [illegible]

W 31 Illinois

Lake

Gary East 8th Ave. [illegible]

OTHER MEMBERS OF FAMILY

NAME	RELATION	AGE	BIRTHPLACE
Miller, [illegible]	W	[illegible]	Illinois
[illegible]	[illegible]	[illegible]	Illinois
[illegible]	D	[illegible]	Illinois

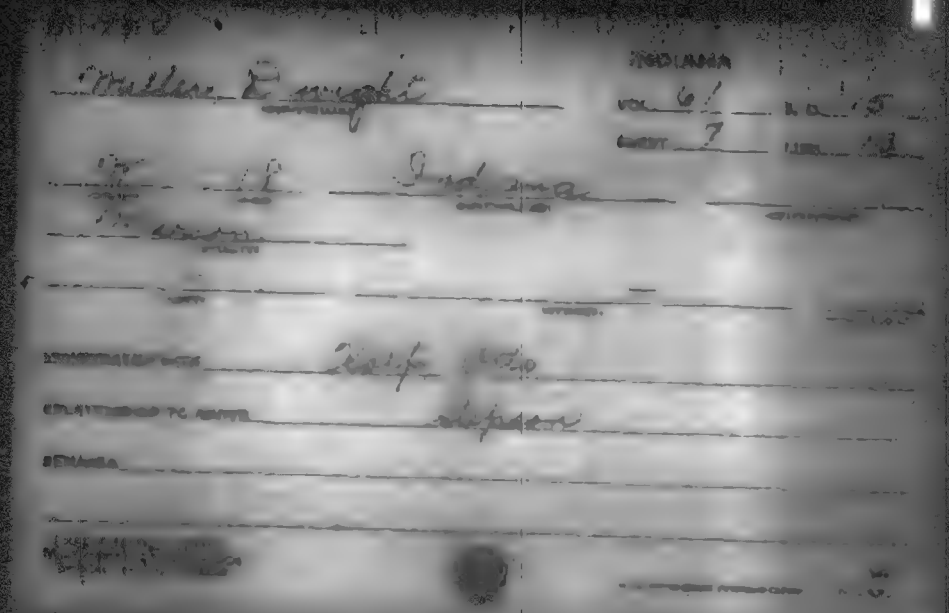

INDIANA

Miller, Dwight
(HEAD OF FAMILY)

VOL. 85 E.D. [illegible]

SHEET 1 LINE [illegible]

W 25 Indiana
(HOME) (BIRTHPLACE) (CITIZENSHIP)

[illegible]
(COUNTY)

(CITY) (STREET) (HOUSE NO.)

OTHER MEMBERS OF FAMILY

NAME	RELATIONSHIP	AGE	BIRTHPLACE	
Miller, Lois	W	23	Indiana	
— Hazel	D	3½	Indiana	
— George W.	F	68	Indiana	

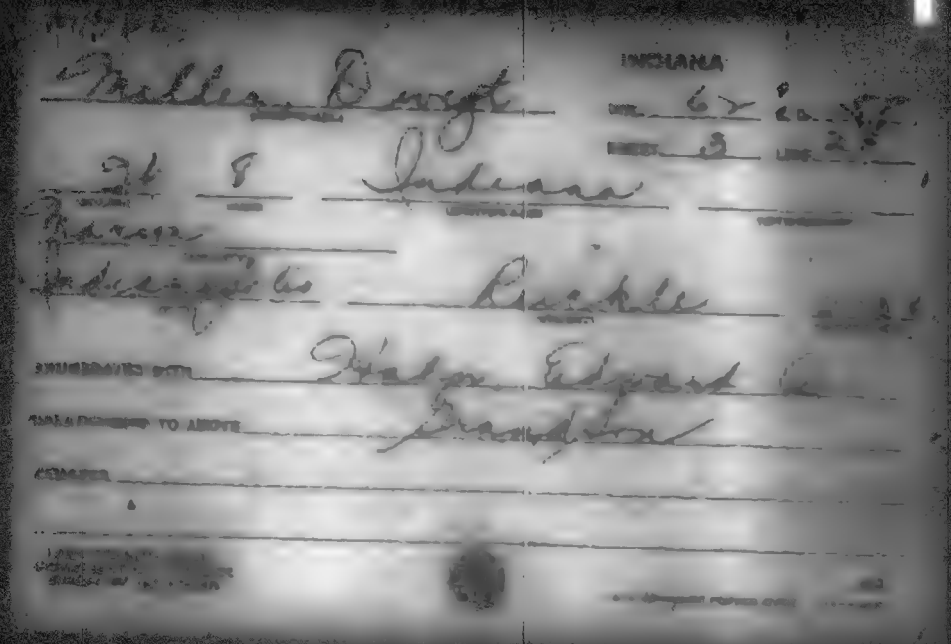

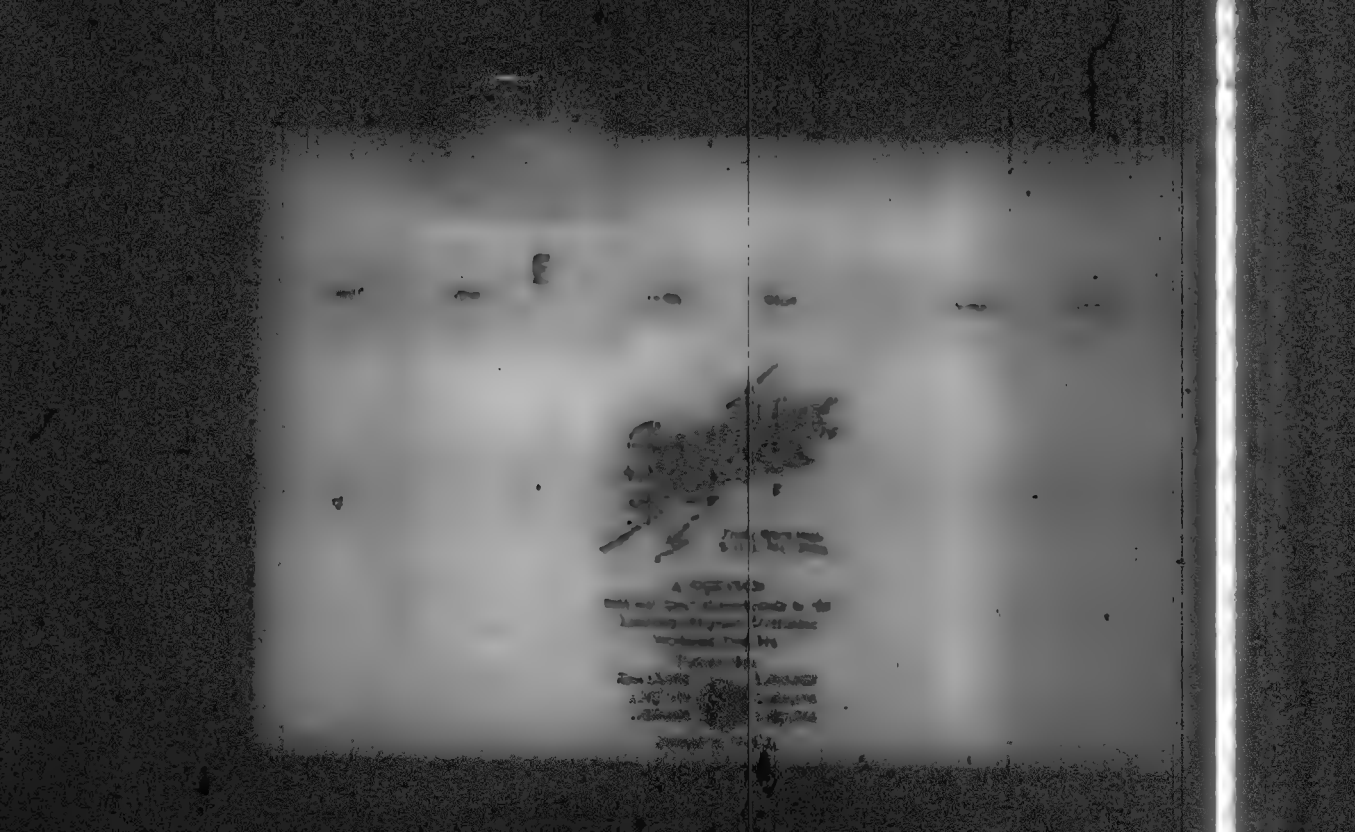

INDIANA

Miller E. J.

VOL. 87 C.Q. [illegible]

SHEET 7 LINE [illegible]

18 [illegible] Michigan

[illegible]

[illegible] Harrison Ind. [illegible]

ENUMERATED WITH Dempsey, John [illegible]

RELATIONSHIP TO ABOVE Boarder

REMARKS

INDIANA

Miller, E. B. (HEAD OF FAMILY)

VOL. 103 E.D. 158

SHEET 13 LINE 64

W 63 Indiana (BIRTHPLACE) (CITIZENSHIP)

Vanderburgh (COUNTY)

Evansville (CITY) W. Illinois (STREET) [illegible] (HOUSE NO.)

OTHER MEMBERS OF FAMILY

NAME	RELATIONSHIP	AGE	BIRTHPLACE	[illegible]
Miller, Mary	W	63	Indiana	

M 665 U S D INDIANA

Miller, E. C. (HEAD OF FAMILY) VOL. 35 E.D. 117

SHEET 6 LINE 100

W. (WHITE) 26 (AGE) Indiana (BIRTHPLACE) (OPPOSITE)

Huntington

Huntington (CITY) Drover (STREET) 743 (FIELD NO.)

OTHER MEMBERS OF FAMILY

NAME	RELATIONSHIP	AGE	BIRTHPLACE	[illegible]
Miller, Etta	W	24	Indiana	
— Edwin	S	4	Indiana	
— Evelyn	D	9/12	Indiana	

[illegible]

M 460

INDIANA

Miller E. C.
(HEAD OF FAMILY)

VOL. XX E.D. 126

SHEET X LINE 66

W 68 Indiana
(COLOR) (AGE) (BIRTHPLACE) (CITIZENSHIP)

Johnson
(OCCUPATION)

Franklin North Main
(CITY) (STREET) (HOUSE NO.)

OTHER MEMBERS OF FAMILY

NAME	RELATIONSHIP	AGE	BIRTHPLACE
Miller Louise C	W	63	Indiana
Smith Louise	Se	52	Kentucky
Miller Donnell D	S	26	Indiana J

1920 CENSUS MODEL
SUBSTITUTE OF CONFIDENCE
SCHEDULE OF THE CENSUS

U. S. GOVERNMENT PRINTING OFFICE

INDIANA

Miller, E. D.
(HEAD OF FAMILY)

VOL. 38 E.D. 152

SHEET 3 LINE 93

W 31 Ohio
(COLOR) (AGE) (BIRTHPLACE) (CITIZENSHIP)

Howard
(COUNTY)

(CITY) (STREET) (HOUSE NO.)

OTHER MEMBERS OF FAMILY

NAME	RELATIONSHIP	AGE	BIRTHPLACE	[illegible]
Miller, Lizzie	W	31	Ohio	
— Owen	S	5	Indiana	
— Eli	S	4½	Indiana	
— Mary	D	1½	Indiana	

1920 CENSUS—INDEX
DEPARTMENT OF COMMERCE
BUREAU OF THE CENSUS

A-1a

M 460

INDIANA

Miller, E. Eli
(HEAD OF FAMILY)

VOL. 72 E.D. 241

SHEET 14 LINE 7

W 41 Indiana
(COLOR) (AGE) (BIRTHPLACE) (CITIZENSHIP)

Marion
(COUNTY)

Indianapolis Oliver Ave.
(CITY) (STREET) (HOUSE NO.)

OTHER MEMBERS OF FAMILY

NAME	RELATIONSHIP	AGE	BIRTHPLACE	[illegible]
Miller Elizabeth	W	38	Indiana	
— Paul	W	17	Indiana	
— Clem	S	15	Indiana	

[illegible]

[illegible]

INDIANA

Miller, E. F. (HEAD OF FAMILY) VOL. 86 E.D. 2-05

SHEET 8 LINE 41

W. 38 (AGE) Indiana (BIRTHPLACE) (CITIZENSHIP)

St. Joseph (COUNTY)

Mishawaka (CITY) Lincoln Way West (STREET) 5 2 3 (HOUSE NO.)

OTHER MEMBERS OF FAMILY

NAME	RELATIONSHIP	AGE	BIRTHPLACE	[illegible]
Miller, Harriet	W	33	Michigan	
—— Maurine	D	9	Michigan	
—— Edward	S	4 3/12	Michigan	
Fooley, Helen	R.	23	Michigan	

1910 CENSUS [illegible]

M-460

INDIANA

Miller, E. F. — VOL. 86 — E.D. 702

(HEAD OF FAMILY)

SHEET 11 — LINE 95

W 46 Indiana

(HOUSE) (ZONE) (MONTHLY) (STATEMENT)

St Joseph

Mishawaka East Sixth — 715

(CITY) (STREET) (HOUSE NO.)

OTHER MEMBERS OF FAMILY

NAME	RELATIONSHIP	AGE	BIRTHPLACE
Miller, Martha	W	42	Indiana
— Ruby	D	13	Indiana
— Kenneth	S	9	Indiana
— Gladys	D	6 4/12	Indiana
— Charles	S	4 4/12	Indiana

1920 CENSUS-MAKE COMPLETE CONTACT SHEET OF THE FAMILY

#1 See #2

Miller, E. F.

STATE Indiana

HEAD OF FAMILY—CONTINUED

OTHER MEMBERS OF FAMILY—CONTINUED

NAME	RELATIONSHIP	AGE	BIRTHPLACE
Miller, Naomi	D	2 Yr	Indiana
Shrope, John	S. L.	2 Yr	Michigan
— Ruth E.	D.	2 Yr	Indiana

2 Sec #1

INDIANA

Miller E F

VOL. 6 E.D. 9

SHEET 4 LINE 2

W 68 Indiana

Northtown

Columbus Chestnut

OTHER MEMBERS OF FAMILY

NAME	RELATIONSHIP	AGE	BIRTHPLACE	[illegible]
Miller, Sarah	W	62	Indiana	

INDIANA

Miller, E. Frank

[illegible] 37 [illegible]

SHEET 7 [illegible]

W 45 Indiana

[illegible]

[illegible]

[illegible] Autos

OTHER MEMBERS OF FAMILY

NAME	RELATIONSHIP	AGE	BIRTHPLACE	[illegible]
Miller, Rachel Ann	W	42	Indiana	
— Edward	S	20	Indiana	
— Nora	S	16	Indiana	
— Lois	D	4 7/12	Indiana	
— Harry	S	1 9/12	Indiana	

1920 CENSUS INDEX

[illegible]

[illegible]

INDIANA

Miller, E. Franklin
HEAD OF FAMILY

VOL. 47 [illegible]

SHEET 10 LINE [illegible]

W 23 Indiana
(COLOR) (AGE) (BIRTHPLACE) (CITIZENSHIP)

[illegible]
(OCCUPATION)

(MOTHER) (FATHER) (HOME OF FAMILY)

OTHER MEMBERS OF FAMILY

NAME	RELATIONSHIP	AGE	BIRTHPLACE	[illegible]
Miller, Ellen	W	23	Indiana	
Dallas W.	S	1 7/12	Indiana	

[illegible]

U. S. GOVERNMENT PRINTING OFFICE

INDIANA

Miller E. H. (HEAD OF FAMILY) VOL. 100 E.D. [illegible]

SHEET 5 LINE [illegible]

W 38 Virginia

[illegible]

La Fayette W. 16th

OTHER MEMBERS OF FAMILY

NAME	RELATIONSHIP	AGE	BIRTHPLACE
Miller Anna	W	36	Indiana
— Thelma	D	5	Indiana
— Clarence	S	[illegible]	Indiana
— Lena	D	[illegible]	Indiana

1920 CENSUS INDEX

U.S. GOVERNMENT PRINTING OFFICE

INDIANA

VOL. 56 [illegible]

SHEET 1 [illegible]

Miller E. Harry

W [illegible] Pennsylvania

[illegible]

OTHER MEMBERS OF FAMILY

NAME	RELATIONSHIP	AGE	BIRTHPLACE
Miller Frank	W	21	Indiana
[illegible]	[illegible]	11	Michigan

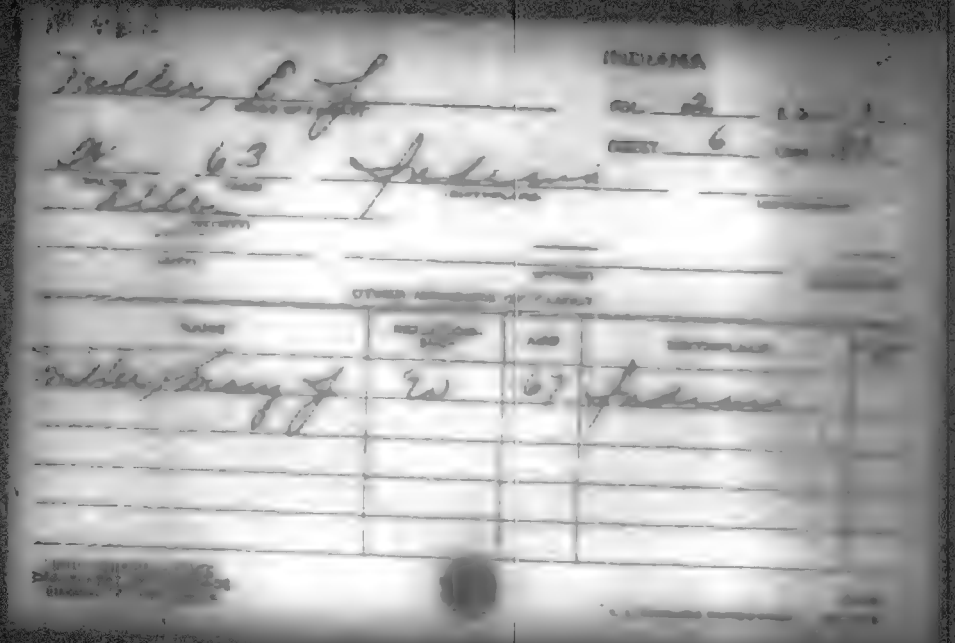

INDIANA

Miller, C. R. (HEAD OF FAMILY)

VOL. 16 E.D. [illegible]

SHEET 2 LINE [illegible]

W (COLOR) 56 (AGE) Indiana (BIRTHPLACE) (CITIZENSHIP)

Clinton (COUNTY)

(CITY) (STREET) (HOUSE NO.)

OTHER MEMBERS OF FAMILY

NAME	RELATIONSHIP	AGE	BIRTHPLACE	[illegible]
Miller, Louis V	W	54	Virginia	
— Ed K R	S	33	Indiana	
Morton, Ica	Br	27	Indiana	
— Harry H	S	29	Indiana	
— Bessie V	G D	4	Indiana	

[illegible] Sect 2

Indiana

Miller C. L.

OTHER MEMBERS OF FAMILY—CONTINUED

NAME	RELATIONSHIP	AGE	BIRTHPLACE
Miller Josephine	G. D.	1	Indiana

#2 Sec #1

INDIANA

Miller, C. S.

VOL. 10 C.D. 3 [illegible]

SHEET 10 LINE 1[illegible]

[illegible] 59 Indiana

[illegible]

OTHER MEMBERS OF FAMILY

NAME	RELATIONSHIP	AGE	BIRTHPLACE	[illegible]
Miller, Nevada	W	50	Indiana	
— Esther	D	23	Indiana	

M 460

INDIANA

Miller E S
(HEAD OF FAMILY)

VOL. 90 E.D. [illegible]

SHEET 6 LINE [illegible]

W 50 Indiana
(COLOR) (AGE) (BIRTHPLACE) (CITIZENSHIP)

Randolph
(COUNTY)

Parker N. Howard
(CITY) (STREET) (DISTRICT)

OTHER MEMBERS OF FAMILY

NAME	RELATIONSHIP	AGE	BIRTHPLACE	
Miller, Lora	W	50	Indiana	

[illegible]

[illegible]

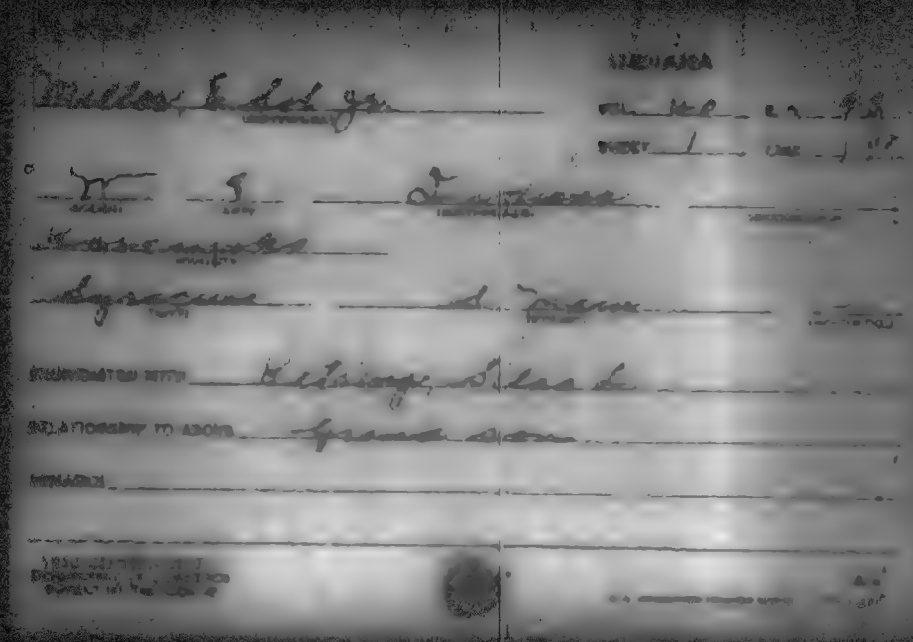

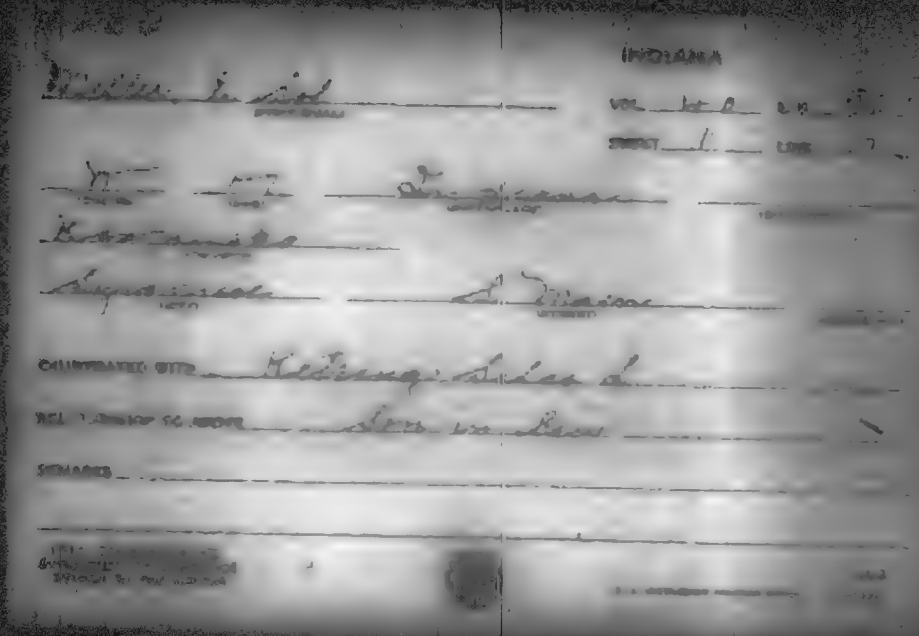

INDIANA

Miller E. T. (HEAD OF FAMILY)

VOL. 96 A.D. [illegible]

SHEET 1 LINE [illegible]

W (COLOR) 23 (AGE) Indiana (BIRTHPLACE) (CITIZENSHIP)

[illegible] (COUNTY)

[illegible] (CITY) Buckeye (STREET) [illegible]

OTHER MEMBERS OF FAMILY

NAME	RELATIONSHIP	AGE	BIRTHPLACE	[illegible]
Miller, Clara H.	W	23	Indiana	
James C.	S	[illegible]	Indiana	
Hugh Walter E.	G.M.	72	Ohio	

INSTRUCTIONS: [illegible]

A-1a

U. S. GOVERNMENT PRINTING OFFICE

INDIANA

Miller E W
(HEAD OF FAMILY)

VOL. 22 E.D. 1 2

SHEET 15 LINE 65

W 29 Indiana
(INITIAL) (BIRTHPLACE) (WITHDRAWN)

[illegible]

[illegible] North Main [illegible]
(CITY) (STREET) (CHECKED)

OTHER MEMBERS OF FAMILY

NAME	RELATIONSHIP	AGE	BIRTHPLACE	
Miller Estella	W	30	Indiana	
Wm R	S	15	Indiana	

[illegible]

M 460

INDIANA

Miller, E. W.
(HEAD OF FAMILY)

VOL. 24 E.D. [illegible]

SHEET 16 LINE [illegible]

St. 39 Pennsylvania
(STREET) (HOUSE) (CITY OR PLACE) (INSTITUTION)

Clinton
(COUNTY)

Napoleon St. Market
(CITY) (STREET) (HOUSE)

OTHER MEMBERS OF FAMILY

NAME	RELATIONSHIP	AGE	BIRTHPLACE	[illegible]
Miller Anna	W.	36	Scotland	[illegible]
" Margaret	D.	7 1/2	Ohio	
" Edna L.	D.	6 1/2	Ohio	

[illegible]

INDIANA

Miller, Earl
(HEAD OF FAMILY)

VOL. 47 E.D. [illegible]

SHEET 9 LINE [illegible]

W (COLOR) 32 (AGE) Illinois (BIRTHPLACE) (CITIZENSHIP)

Knox (COUNTY)

Vincennes (CITY) North Second (STREET) [illegible]

OTHER MEMBERS OF FAMILY

NAME	RELATIONSHIP	AGE	BIRTHPLACE	
Miller, Dorg	W	32	Indiana	
— Martha	D	8	Indiana	
— Earl	S	6	Indiana	
— David	S	4 9/12	Indiana	
— Vivian	S	1 8/12	Indiana	

1920 CENSUS—INDEX
[illegible]
[illegible]

[illegible]

Miller, Earl
(HEAD OF FAMILY)

INDIANA

VOL. 57 E.D. 23

SHEET 3 LINE 18

W 30 Illinois
(COLOR) (AGE) (BIRTHPLACE) (CITIZENSHIP)

Lake
(COUNTY)

Hammond Fayette 118
(CITY) (COUNTY) (DISTRICT)

OTHER MEMBERS OF FAMILY

NAME	RELATIONSHIP	AGE	BIRTHPLACE	CITIZENSHIP
Miller, Grace	W	27	Illinois	
— Frances	D	5	Indiana	
— Ruby	D	4	Indiana	
— Leroy	S	2	Indiana	

INDIANA

M 760

INDIANA

Miller, Earl
(HEAD OF FAMILY)

VOL. 111 E.D. [illegible]

SHEET 6 LINE [illegible]

W (COLOR) 28 (AGE) Indiana (BIRTHPLACE) (CITIZENSHIP)

Wells (COUNTY)

(CITY) (STREET)

OTHER MEMBERS OF FAMILY

NAME	RELATIONSHIP	AGE	BIRTHPLACE
Miller, Olive	W	20	Indiana

#760

INDIANA

Miller, Earl
(HEAD OF FAMILY)

VOL. 24 E.D. 13

SHEET 5 LINE 17

W 31 Indiana
(COLOR) (AGE) (BIRTHPLACE) (CITIZENSHIP)

Elkhart
(COUNTY)

Jochen Queen
(CITY) (STREET) (HOUSE NO.)

OTHER MEMBERS OF FAMILY

NAME	RELATIONSHIP	AGE	BIRTHPLACE
Miller, Virginia B	W	33	Ohio
Leroy	S	16	Indiana
Francis	S	2 6/12	Indiana
Maybell	D	16/12	Indiana

1910 CENSUS OF THE
DEPARTMENT OF COMMERCE
BUREAU OF THE CENSUS

U.S. GOVERNMENT PRINTING OFFICE

M 40

INDIANA

Miller, Carl
(HEAD OF FAMILY)

VOL. 44 E.D. 105

SHEET 7 LINE 14

W 34 Indiana
(COLOR) (AGE) (BIRTHPLACE) (CITIZENSHIP)

Jefferson
(COUNTY)

Madison Main 5 20
(CITY) (STREET) (HOUSE NO.)

OTHER MEMBERS OF FAMILY

NAME	RELATIONSHIP	AGE	BIRTHPLACE	
Miller, Julia H.	W	30	Indiana	
— Carl Jr	S	7	Indiana	
— Jane L.	D	5 7/12	Indiana	
Frazier, Margret	Maid	17	Indiana	

1920 CENSUS INDEX
DEPARTMENT OF COMMERCE
PRINTED BY THE PRINTING

A-3

U.S. GOVERNMENT PRINTING OFFICE

INDIANA

STATE

Miller, Carl

TM. 28 R.C. 22

SHEET 17 [illegible]

17 Indiana

Gibson

ENUMERATED WITH Cleveland, Rose

RELATIONSHIP TO ABOVE Servant

REMARKS

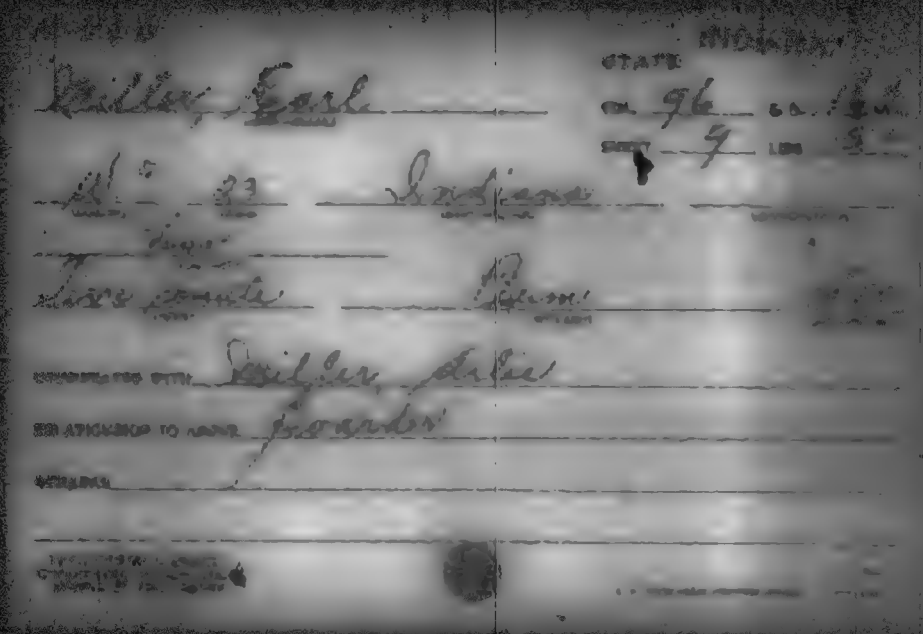

STATE INDIANA

Miller, Earl

VOL. 96 S.D. [illegible]

SHEET 4 LINE [illegible]

No. 23 Indiana

[illegible]

Live route Plum

[illegible]

CONSULTED WITH Miller, Arlie

RELATIONSHIP TO ABOVE Boarder

REMARKS

INDIANA

INDIANA

Miller, Earl
(HEAD OF FAMILY)

VOL. 77 E.D. [illegible]

SHEET 2 LINE [illegible]

W (COLOR) 24 (AGE) Indiana (BIRTHPLACE) (CITIZENSHIP)

Brown (COUNTY)

(CITY) (STREET) (HOUSE NO.)

OTHER MEMBERS OF FAMILY

NAME	RELATIONSHIP	AGE	BIRTHPLACE
Miller, Helen	W	28	Indiana
— Celesta	D	2 1/12	Indiana
— Wilmer P	S	8/12	Indiana
— Mary	M	60	Indiana

[illegible]

INDIANA

Miller, Earl
(HEAD OF FAMILY)

VOL. 77 E.D. [illegible]

SHEET 7 LINE [illegible]

W 28 Indiana
(COLOR) (AGE) (BIRTHPLACE) (CITIZENSHIP)

Morgan
(COUNTY)

— [illegible]
(CITY) (STREET) (HOUSE NO.)

OTHER MEMBERS OF FAMILY

NAME	RELATIONSHIP	AGE	BIRTHPLACE	[illegible]
Miller, Edna E	W	30	Indiana	
— Geneva	D	7	Indiana	
— Shirley C	S	6	Indiana	
— William A	S	2 1/2	Indiana	
Miller Robert W	S	6/12	Indiana	

[illegible]

U.S. GOVERNMENT PRINTING OFFICE

STATE

Miller Earl
INDIVIDUAL

VOL. 99 D.O. 18

SHEET 3 LINE 3

W 27 Indiana
[illegible] AGE [illegible] [illegible]

Lippecanoe
[illegible]

[illegible] Lafayette Shelby
[illegible] [illegible]

DESIGNATED WITH Dawson, Bruce

RELATIONSHIP TO ABOVE Brother in law

REMARKS

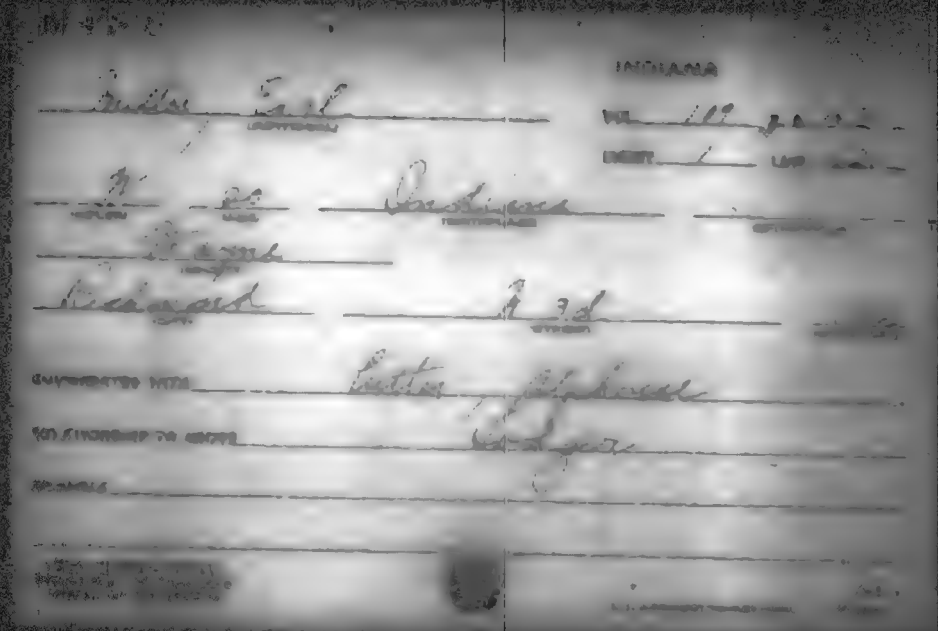

INDIANA

Miller, Earl
(HEAD OF FAMILY)

VOL. 6 E.D. 4
SHEET 4 LINE 4

W 21 Indiana
(COLOR) (AGE) (BIRTHPLACE) (CITIZENSHIP)

East Kolomeu
(COUNTY)

Columbus Chestnut 1450
(CITY) (STREET) (HOUSE NO.)

OTHER MEMBERS OF FAMILY

NAME	RELATIONSHIP	AGE	BIRTHPLACE	[illegible]
Miller, Iva	W	19	Indiana	
— Nora J	D	2	Indiana	

[illegible]

U.S. GOVERNMENT PRINTING OFFICE

INDIANA

Miller, Earl (HEAD OF FAMILY)

VOL. 16 E.D. 4

SHEET 10 LINE 50

W (COLOR) 32 (AGE) Indiana (BIRTHPLACE) (CITIZENSHIP)

Clinton

Frankfort (CITY) Fifth (WARD) 255 (MOLESTIA)

OTHER MEMBERS OF FAMILY

NAME	RELATIONSHIP	AGE	BIRTHPLACE	[illegible]
Miller, Nettie	W	29	North Dakota	
— Avis	D	8	North Dakota	
Wheeler, James	N	2	North Dakota	

1920 CENSUS—INDEX

INDIANA

Miller, Earl

VOL. 7 E.D. [illegible]

SHEET 9 LINE 23

W. 26 Indiana

Benton

Boswell

CONSTRUCTED WITH Turner, Adolph

RELATIONSHIP TO ABOVE Hired Man

REMARKS

INDIANA

Miller Earl

VOL. 33 E.D.

SHEET 8 LINE

W 41 Indiana

Allen

OTHER MEMBERS OF FAMILY

NAME	RELATION	AGE	BIRTHPLACE
Miller Myrtle	W	43	Kentucky

INDIANA

Miller Carl
(HEAD OF FAMILY)

VOL. 106 E.D. [illegible]

SHEET 6 LINE 72

W 24 Indiana
(SEX) (BIRTHPLACE)

Wabash
(CITY)

Wabash W Maple [illegible]
(COUNTY) (STREET)

OTHER MEMBERS OF FAMILY

NAME	RELATION-SHIP	AGE	BIRTHPLACE	[illegible]
Miller Ruth	W	23	Indiana	

1910 CENSUS—SHEET
DEPARTMENT OF COMMERCE
BUREAU OF THE CENSUS

[illegible]

INDIANA

Miller Earl

VOL. 81 E.D. 25

SHEET 6 LINE 11

W. of Indiana

Kelly

Union Village

CONSIDERATED WITH Catt, Kelly E

RELATIONSHIP TO HOUSE Boarder

REMARKS

INDIANA

Miller Earl
(HEAD OF FAMILY)

VOL. 28 E.D. 2[illegible]

SHEET 14 LINE 4[illegible]

W 34 Indiana
(COLOR) (AGE) (BIRTHPLACE) (CITIZENSHIP)

Indian
(COLOR)

Princeton Pine
(CITY) (COUNTY)

OTHER MEMBERS OF FAMILY

NAME	RELATIONSHIP	AGE	BIRTHPLACE	
Miller Margaret	W.	34	Indiana	
Criswell Mayme	S. L.	37	Indiana	

[illegible]

A-14

INDIANA

Miller, Earl (HEAD OF FAMILY) VOL. 107 E.D. [illegible]

SHEET 13 LINE 75

W 35 Indiana (BIRTHPLACE) (CITIZENSHIP)

[illegible]

[illegible] (CITY) East (STREET) [illegible]

OTHER MEMBERS OF FAMILY

NAME	RELATIONSHIP	AGE	BIRTHPLACE	[illegible]
Miller, Bell	W	34	Indiana	
— [illegible]	[illegible]	13	Indiana	
[illegible] David	FL	62	Indiana	

[illegible]

STATE

Miller, Earl

VOL. 64 E.D. [illegible]

SHEET 10 LINE [illegible]

[illegible] 20 Indiana

Marion

Indianapolis Mc Carty

CORRIGATED WITH Hecksler, Minnie

RELATIONSHIP TO ABOVE Son-in-law

REMARKS

Miller Earl

STATE

64

B 35 Indian

Marion

Indianapolis South Capitol

Silvert Frank

Boomer

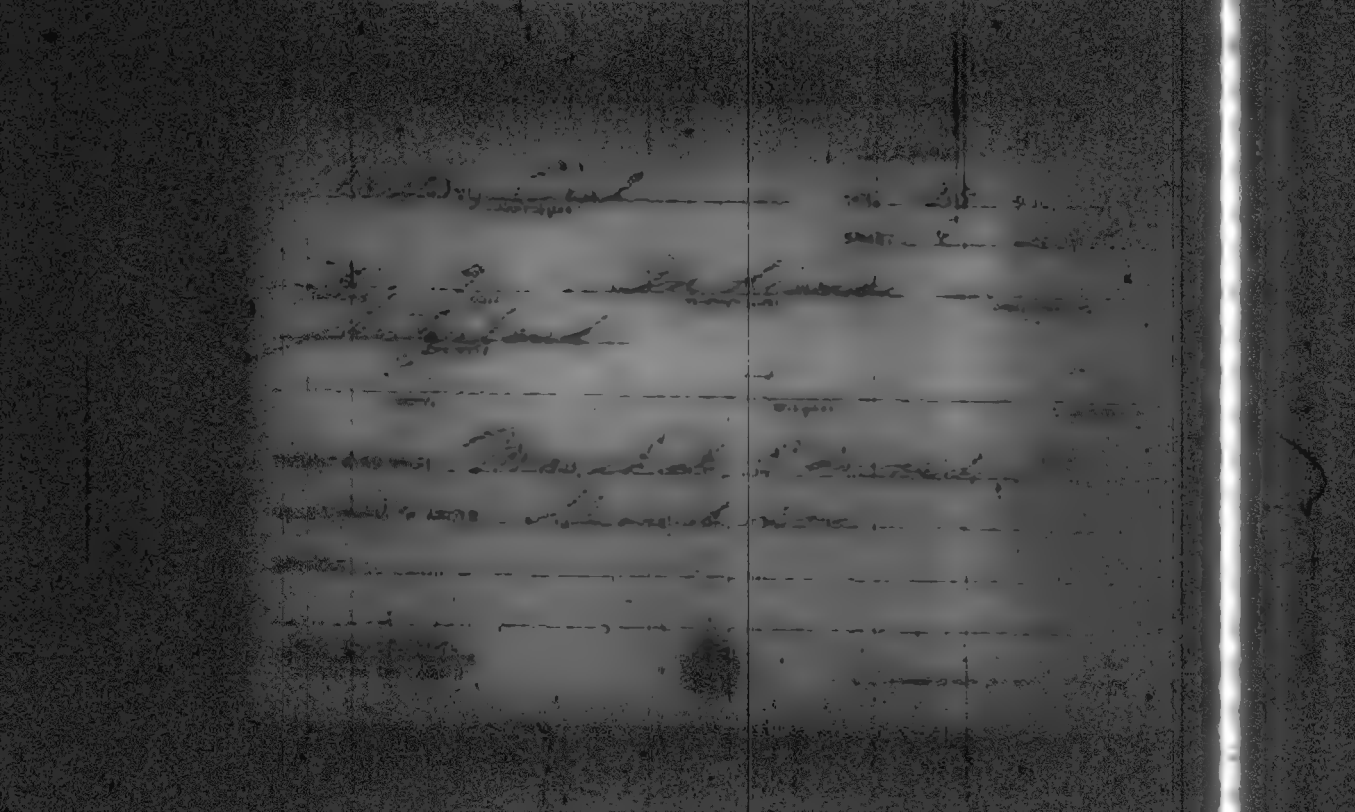

INDIANA

Miller, Earl (HEAD OF FAMILY)

VOL. 54 E.D. [illegible]

SHEET 6 LINE [illegible]

W (COLOR) 27 (AGE) Indiana (BIRTHPLACE) (CITIZENSHIP)

Lake (COUNTY)

Gary (CITY) Jefferson (COUNTY) [illegible]

OTHER MEMBERS OF FAMILY

NAME	RELATIONSHIP	AGE	BIRTHPLACE
Miller, Minnie	W	26	Indiana
Eileen	D	4	Indiana
Howard	S	10/12	Indiana
Elma	Sr	22	Indiana

INDIANA

Miller, Earl (HEAD OF FAMILY) VOL. 18 E.D. [illegible]

SHEET 7 LINE 27

W (RACE) 38 (AGE) Indiana (BIRTHPLACE) (BIRTHMONTH)

Dearborn (COUNTY)

(CITY) (STREET) (HOUSE NO.)

OTHER MEMBERS OF FAMILY

NAME	RELATIONSHIP	AGE	BIRTHPLACE	[illegible]
Miller, Cora	W	37	Indiana	
— [illegible]	S	15	Indiana	
— [illegible]	D	13	Indiana	
— [illegible]	S	11	Indiana	
— [illegible]	S	9	Indiana	

[illegible]

[illegible] Ave # 2

STATE [illegible]

Miller, Carl
HEAD OF FAMILY—CONTINUED

OTHER MEMBERS OF FAMILY—CONTINUED

NAME	RELATIONSHIP	AGE	BIRTHPLACE	[illegible]
Miller, Clarence	S	7	Indiana	
— Omar	S	3 9/12	Indiana	
— Ervin	S	1 7/12	Indiana	

[illegible]

[illegible]

INDIANA

Miller, Earl (HEAD OF FAMILY) VOL. 12 E.D. [illegible]

SHEET 11 LINE [illegible]

W 33 (AGE) Indiana (BIRTHPLACE) (CITIZENSHIP)

[illegible] (COUNTY)

[illegible] Toledo (STREET) [illegible]

OTHER MEMBERS OF FAMILY

NAME	RELATIONSHIP	AGE	BIRTHPLACE	[illegible]
Miller, Marguerite	W	33	Scotland	[illegible]
— Marie	D	8	Indiana	
— [illegible]	D	6	Indiana	
— John	S	5	Indiana	
— Margaret C	D	1/12	Indiana	

[illegible]

INDIANA

Miller Earl

W M 29 Indiana

OTHER MEMBERS OF FAMILY

NAME	RELATION	AGE	BIRTHPLACE
Miller Lora L W		27	Indiana
Loella F D		7	Indiana

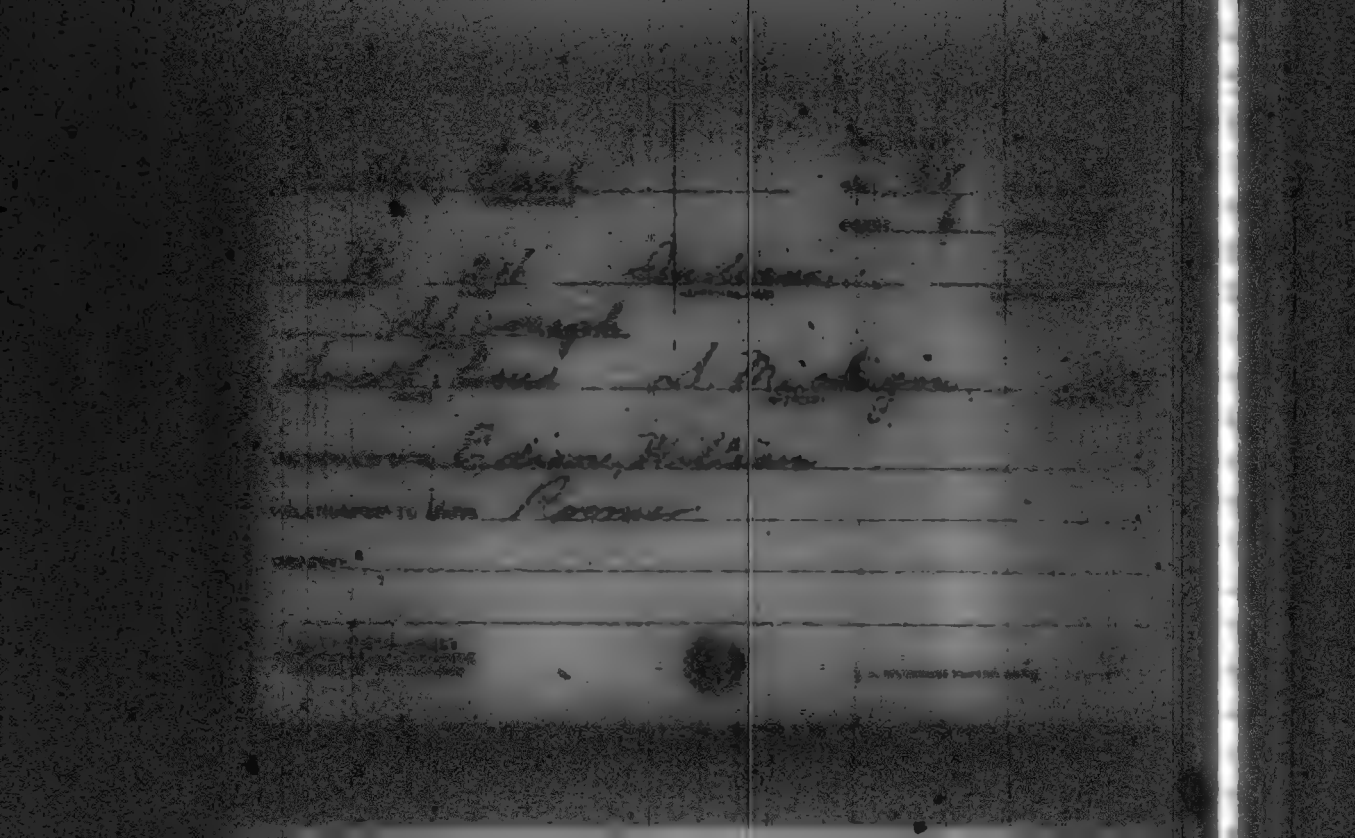

INDIANA

Miller Earl
(HEAD OF FAMILY)

VOL. 23 E.D. [illegible]

SHEET 5 LINE [illegible]

W 3 Indiana
(AGE) (BIRTHPLACE) (CITIZENSHIP)

Elkhart
(COUNTY)

(CITY) (STREET) (HOUSE NO.)

OTHER MEMBERS OF FAMILY

NAME	RELATIONSHIP	AGE	BIRTHPLACE
Miller Azalia	W	32	Indiana
— Bessie	D	10	Indiana
— Virgil	S	9	Indiana
— George	S	6	Indiana

INDIANA

Miller Carl
(HEAD OF FAMILY)

VOL. 15 E.D. [illegible]

SHEET 23 LINE [illegible]

W 27 Ohio
(COLOR) (AGE) (BIRTHPLACE) (CITIZENSHIP)

Delaware
(COUNTY)

Muncie E. Dudley
(CITY) (STREET) (HOUSE)

OTHER MEMBERS OF FAMILY

NAME	RELATIONSHIP	AGE	BIRTHPLACE
Miller, Florence	W	31	Pennsylvania
— Carl	S	1 9/12	Indiana
— Charles	S	6	Indiana

M 460

INDIANA

Miller, Earl
HEAD OF FAMILY

VOL. 54 E.D. 118

SHEET 9 LINE 10

W (COLOR) 20 (AGE) Ohio (BIRTHPLACE) (CITIZENSHIP)

Lake (COUNTY)

Gary (CITY) Adams (STREET) 5 W (VOTING WD.)

OTHER MEMBERS OF FAMILY

NAME	RELATIONSHIP	AGE	BIRTHPLACE	[illegible]
Miller, Lucie	W	28	Canada	[illegible]
— Karen	S	3 7/12	Illinois	

1920 CENSUS - INDEX
[illegible]
[illegible]

A-12

INDIANA

Miller, Earl B
(HEAD OF FAMILY)

VOL. 10 E.D. 27

SHEET 3 LINE 88

W 33 Illinois

Emerald

OTHER MEMBERS OF FAMILY

NAME	RELATIONSHIP	AGE	BIRTHPLACE	OPERATOR
Miller, Ethel M	W	27	Ohio	
— Ethel	D	4 8/12	Illinois	
— Dorothy	D	3 1/12	Illinois	
— Roberta	D	1 8/12	New Mexico	

M 7 6 U

INDIANA

Miller, Earl B (HEAD OF FAMILY)

VOL. 14 E.D. [illegible]

SHEET 20 LINE [illegible]

W (COLOR) 43 (AGE) Illinois (BIRTHPLACE) (CITIZENSHIP)

Delaware (COUNTY)

Muncie (CITY) Howard (STATE) [illegible]

OTHER MEMBERS OF FAMILY

NAME	RELATIONSHIP	AGE	BIRTHPLACE	[illegible]
Miller, Barry M	W	D	Kentucky	

[illegible]

[illegible]

M 7 6

INDIANA

Miller Earl B
(HEAD OF FAMILY)

VOL. 170 E.D. 109

SHEET 8 LINE 3

H (HEADER) 24 (AGE) Indiana (BIRTHPLACE) (CITIZENSHIP)

Appeasance (COLOR)

La Fayette (CITY) North Seattle (STREET) (HOUSE NO.)

OTHER MEMBERS OF FAMILY

NAME	RELATIONSHIP	AGE	BIRTHPLACE	[illegible]
Miller Bertha B	H	23	Indiana	

INDIANA

Mallory Carl B.
(HEAD OF FAMILY)

VOL. 63 E.D. 55

SHEET 9 LINE 18

W 36 New York
(COLOR) (AGE) (BIRTHPLACE) (CITIZENSHIP)

Mason
(OCCUPATION)

Indianapolis Arrow Ave 1 12
(CITY) (STREET) (HOUSE NO.)

OTHER MEMBERS OF FAMILY

NAME	RELATIONSHIP	AGE	BIRTHPLACE	[illegible]
Mallory, Ella E.	W	29	Indiana	
Dellock, Wallace	SD	9	Indiana	
— Elona	SD	6	Indiana	

[illegible]

M 465

INDIANA

Miller, Earl C. (HEAD OF FAMILY)

VOL. 43 E.D. 140

SHEET 1 LINE 57

W (COLOR) 35 (AGE) Indiana (BIRTHPLACE) (CITIZENSHIP)

Miami

Amboy (CITY) Main (STREET) (HOUSE NO.)

OTHER MEMBERS OF FAMILY

NAME	RELATIONSHIP	AGE	BIRTHPLACE	[illegible]
Miller, Gladys	W	31	Indiana	
— Ruby	D	11	Indiana	
— James R	S	2 10/10	Indiana	
— Emogene	D	8/12	Indiana	

[illegible]

M 260

INDIANA

Miller Earl C.
(HEAD OF FAMILY)

VOL. 14 E. D. 32

SHEET 14 LINE 57

W 32 Indiana
(AGE) (BIRTHPLACE) (CITIZENSHIP)

Delaware
(COUNTY)

Muncie Hackley 304
(CITY) (STREET) (HOUSE NO.)

OTHER MEMBERS OF FAMILY

NAME	RELATIONSHIP	AGE	BIRTHPLACE	CITIZENSHIP
Miller, Margaret	W	32	Indiana	
— Robert	S	6	Indiana	
— Eleanor	D	4	Indiana	
— Philip	S	3	Indiana	
Shea, Nell	Sis	37	Indiana	

1900 CENSUS—INDEX
DEPARTMENT OF COMMERCE
BUREAU OF THE CENSUS

U. S. GOVERNMENT PRINTING OFFICE

INDIANA

OTHER MEMBERS OF FAMILY

NAME	RELATION-SHIP	AGE	BIRTHPLACE

STATE

OTHER MEMBERS OF FAMILY—CONTINUED

NAME	RELATIONSHIP	AGE	BIRTHPLACE

INDIANA

Miller, Earl C

VOL. 4 E.D. 8[illegible]

SHEET 4 LINE 59

W 25 Indiana

Allen

Fort Wayne Weiser Park ave

COMMENCED WITH Elliott Edmond G

RELATIONSHIP TO ABOVE nephew

REMARKS

Miller, Earl D
(HEAD OF FAMILY)

INDIANA

VOL. 48 E.D. [illegible]

SHEET 7 LINE [illegible]

W (COLOR) 41 (AGE) Indiana (BIRTHPLACE) (CITIZENSHIP)

Parke (COUNTY)

(CITY) (STREET) (HOUSE)

OTHER MEMBERS OF FAMILY

NAME	RELATIONSHIP	AGE	BIRTHPLACE	[illegible]
Miller, Joyce	W	41	Indiana	
" Helen	D	16	Indiana	
Martin, Ulises	Bo	18	Indiana	

1900 CENSUS—INDEX
DEPARTMENT OF COMMERCE
BUREAU OF TRANSPORTATION

Aids

U.S. GOVERNMENT PRINTING OFFICE

N 460

INDIANA

Miller, Earl D. (HEAD OF FAMILY)

VOL. 65 E.D. 87

SHEET 12 LINE 12

W (GRADE) 32 (AGE) Indiana (BIRTHPLACE) (CITIZENSHIP)

Marion (COUNTY)

Indianapolis (CITY) Parrin Ave (STREET) 2[illegible] (HOUSE)

OTHER MEMBERS OF FAMILY

NAME	RELATIONSHIP	AGE	BIRTHPLACE	
Miller Minnie	W	28	Indiana	
Marion	D	5 M	Indiana	

[illegible]

[illegible]

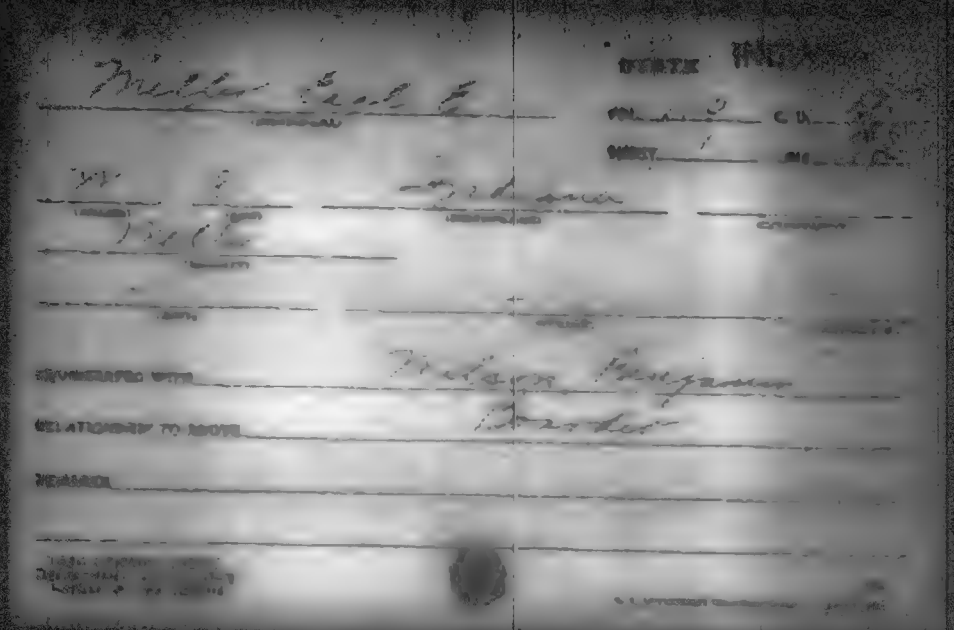

INDIANA

Miller, Carl F. (NAME OF FAMILY)

VOL. 29 E.D. [illegible]

SHEET 2 LINE [illegible]

[illegible] (HOUSE) 28 (AGE) Indiana (BIRTHPLACE) [illegible] (CITIZENSHIP)

[illegible] (OWNER)

[illegible] (CITY) Delphi Pike (STREET) [illegible]

OTHER MEMBERS OF FAMILY

NAME	RELATIONSHIP	AGE	BIRTHPLACE	
Miller Peter	M	22	Indiana	
Miller Carl Jr	S	1 [illegible]	Indiana	
Miller, Gabriel H	F	60	Indiana	

[illegible]

U.S. GOVERNMENT PRINTING OFFICE

INDIANA

Miller, Earl F. (HEAD OF FAMILY)

VOL. 43 E.D. [illegible]

SHEET 4 LINE [illegible]

W (COLOR) 39 (AGE) Indiana (BIRTHPLACE) (OPPOSITION)

Miami (COUNTY)

Peru (CITY) E. 3rd (STREET) (HOUSE)

OTHER MEMBERS OF FAMILY

NAME	RELATIONSHIP	AGE	BIRTHPLACE
Miller Ella N	W	36	Indiana

1920 CENSUS [illegible]

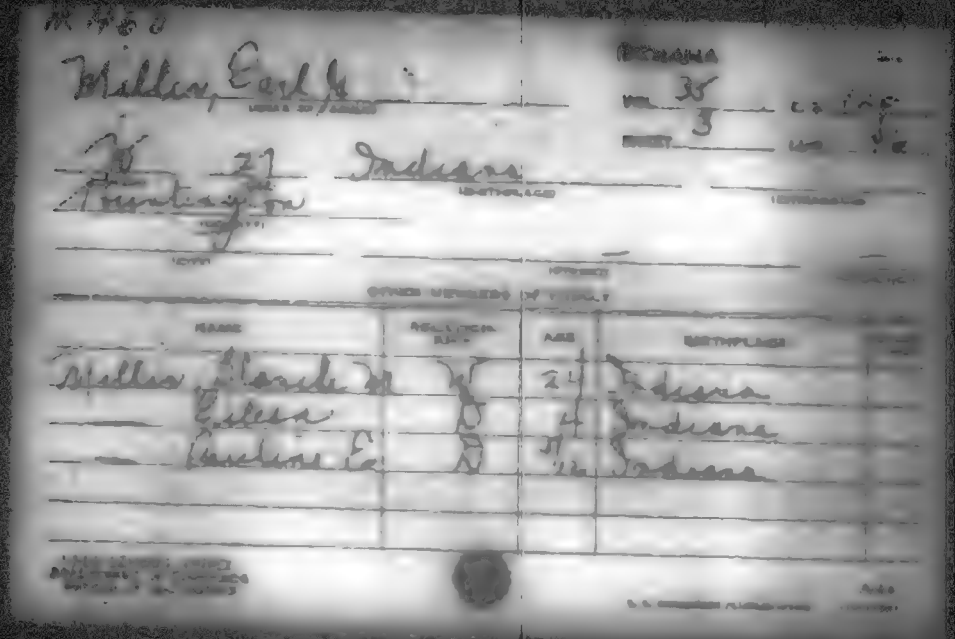

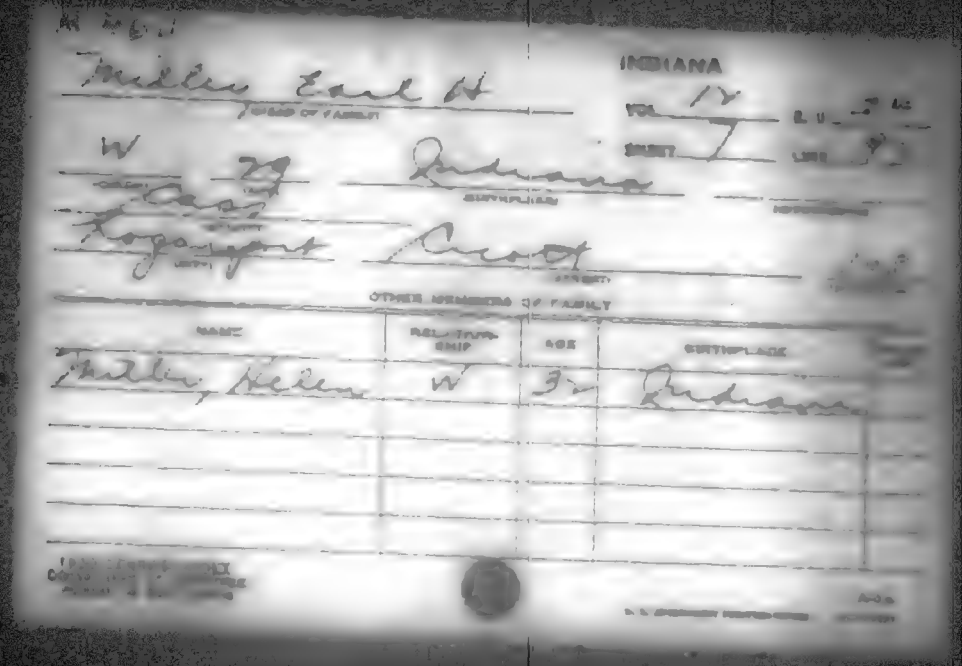

INDIANA

OTHER MEMBERS OF FAMILY

NAME	RELATIONSHIP	AGE	BIRTHPLACE
Miller, Helen	W	3m	Indiana

INDIANA

Miller, Earl J. (HEAD OF FAMILY)

VOL. 48 E.D. 127

SHEET 5 LINE 33

W. 27 Indiana

(COLOR) (AGE) (BIRTHPLACE) (INTERVIEWER)

Lagrange

(COUNTY) (STREET) (HOUSE NO.)

OTHER MEMBERS OF FAMILY

NAME	RELATIONSHIP	AGE	BIRTHPLACE	[illegible]
Miller Rubie	W.	27	Michigan	
— Ruth	D.	2 3	Indiana	
— Willen	D.	1 1/2	Indiana	

Miller, Earl J
(HEAD OF FAMILY)

INDIANA

VOL. 42 E.D. 67

SHEET 5 LINE 92

W (COLOR) 29 (AGE) Indiana (BIRTHPLACE) (CITIZENSHIP)

Gay (COUNTY)

(CITY) (STREET)

OTHER MEMBERS OF FAMILY

NAME	RELATIONSHIP	AGE	BIRTHPLACE
Miller, Marie	W	25	Indiana
— Helen V	D	7	Indiana
— Ed Cedric	S	6	Indiana
— Bonnie K	D	3	Indiana
— Robert M	S	9 3/12	Indiana

INDIANA

Miller, Earl J
(Head of Family)

VOL. 47 E.D. 11 E

SHEET 11 LINE 72

W 24 Indiana
(Color) (Age) (Birthplace) (Citizenship)

Knox
(County)

Vincennes N R
(City) (Street)

OTHER DEPENDENTS AT THIS ADDRESS

NAME	RELATIONSHIP	AGE	BIRTHPLACE	[illegible]
Miller, Leone	W	24	Indiana	
Miller, Charles C	S	3 1/12	Indiana	
Miller, William R	S	1/12	Indiana	

[illegible]

INDIANA

Miller, Earl J
HEAD OF FAMILY

VOL. 34 E.D. 32

STREET 3 LINE 34

W 32 Michigan
COLOR AGE BIRTHPLACE CITIZENSHIP

Huntington
COUNTY

Andrews
CITY STREET COUNTY

OTHER MEMBERS OF FAMILY

NAME	RELATIONSHIP	AGE	BIRTHPLACE
Miller Lydia	W	28	Indiana
" Lenord	S	8	Indiana
" Mildred	D	4 1/2	Illinois
" Margaret J	D	1 1/2	Indiana

Miller, Carl M.
(HEAD OF FAMILY)

INDIANA

VOL. 25 E.D. 61

SHEET 6 LINE 22

W. 29 Indiana
(BIRTHPLACE)

[illegible]
(CITY)

[illegible]
(CITY)

Melcher Ave.
(STREET)

[illegible]
(HOUSE NO.)

OTHER MEMBERS OF FAMILY

NAME	RELATIONSHIP	AGE	BIRTHPLACE
Miller, Hattie J.	W	29	Indiana
— Harold E.	S	5	Indiana
— Carl B.	S	3 7/10	Indiana
— Melvin E.	S	1 3/10	Indiana

[illegible]

INDIANA

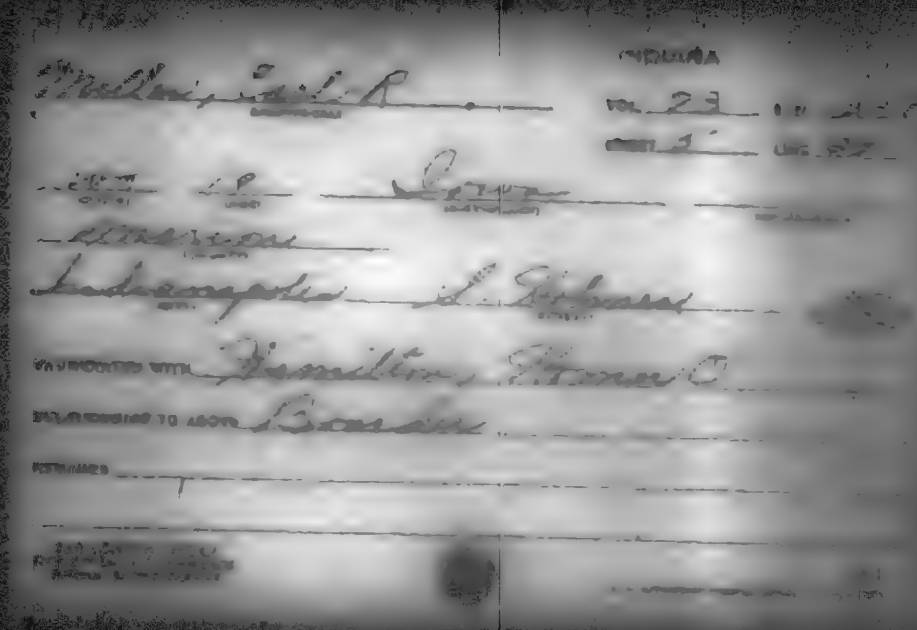

Mohler Carl S.
(HEAD OF FAMILY)

INDIANA

VOL. 15 E.D. [illegible]

SHEET 7 LINE [illegible]

W 23 Indiana
(COLOR) (AGE) (BIRTHPLACE) (CITIZENSHIP)

Delaware
(COUNTY)

(CITY) (STREET)

OTHER MEMBERS OF FAMILY

NAME	RELATIONSHIP	AGE	BIRTHPLACE
Mohler Mary F.	W	24	Indiana

INDIANA

Miller, Earl W.
(HEAD OF FAMILY)

VOL. 40 E. D. 5-7

SHEET 1 LINE 9-10

W (COLOR) 41 (AGE) Indiana (BIRTHPLACE) (CITIZENSHIP)

Kosciusko (COUNTY)

(CITY) (STREET) (HOUSE NO.)

OTHER MEMBERS OF FAMILY

NAME	RELATIONSHIP	AGE	BIRTHPLACE	
Miller, Elizabeth M.	W	40	Indiana	
— Nelson D.	S	16	Indiana	
— Eldon D.	S	12	Indiana	
— Valera E.	D	82	Indiana	

Miller, Carl W
HEAD OF FAMILY

INDIANA
VOL. 85 E.D. [illegible]
SHEET 10 LINE [illegible]

W 24 Indiana
COLOR AGE BIRTHPLACE
Rush
COUNTY MOTHERTOWN
CITY STREET
INCLUDE ALL

OTHER MEMBERS OF FAMILY

NAME	RELATIONSHIP	AGE	BIRTHPLACE	[illegible]
Miller, Vivian	W	21	Indiana	

1880 CENSUS—INDEX
DEPARTMENT OF COMMERCE
BUREAU OF THE CENSUS

U.S. GOVERNMENT PRINTING OFFICE

INDIANA

VOL. 65 E.D. 7

SHEET 12 LINE 54

Miller Earl W
HEAD OF FAMILY

Wr 33 Indiana
RACE AGE BIRTHPLACE

Jackson
COUNTY

Indianapolis Beechwood Ave 3
CITY STREET

OTHER MEMBERS OF FAMILY

NAME	RELATIONSHIP	AGE	BIRTHPLACE
Miller Mary	W	32	Indiana
" Howard	S	4 9/12	Indiana

M.N.B.

INDIANA

Miller, Earl W
(HEAD OF FAMILY)

VOL. 24 E.D. [illegible]

SHEET 6 LINE [illegible]

W 33 Indiana
(COLOR) (AGE) (BIRTHPLACE) (CITIZENSHIP)

Elkhart
(COUNTY)

Elkhart New
(CITY) (STREET) (HOUSE NO.)

OTHER MEMBERS OF FAMILY

NAME	RELATIONSHIP	AGE	BIRTHPLACE	[illegible]
Miller, Ethel	W	27	Indiana	
Robert	S	7 1/2	Indiana	

#460

INDIANA

Miller Enoch W
(NAME OF FAMILY)

VOL. 4 E.D. 92

SHEET 2 LINE 24

W 21
(COLOR) (AGE)

Ohio
(BIRTHPLACE)

Allen
(COUNTY)

Fort Wayne
(CITY)

Indiana
(STATE)

OTHER MEMBERS OF FAMILY

NAME	RELATION-SHIP	AGE	BIRTHPLACE
Miller Ethel T	W	18	Indiana
" Lloyd D	B	16	Ohio

M 460

INDIANA

Miller, Earle
(HEAD OF FAMILY)

VOL. 9 E.D. 21

SHEET 15 LINE 78

W 27 Indiana
(COLOR) (AGE) (BIRTHPLACE) (INTERVIEWER)

Gay
(COUNTY)

Bradyl Indiana Ave 9 [illegible]
(STREET) (HOUSE NO.)

OTHER MEMBERS OF FAMILY

NAME	RELATIONSHIP	AGE	BIRTHPLACE	[illegible]
Miller, Florence	W	25	Illinois	

M 460

Miller, Earle, A.
(HEAD OF FAMILY)

INDIANA

VOL. 27 C.D. [illegible]

EXCT. 8 LOD. [illegible]

W 34 Indiana
(COLOR) (AGE) (BIRTHPLACE) (CITIZENSHIP)

Fulton
(COUNTY)

Rochester Monroe
(CITY) (COUNTY) (STATE)

OTHER MEMBERS OF FAMILY

NAME	RELATIONSHIP	AGE	BIRTHPLACE
Miller, Cecile	W.	33	Indiana

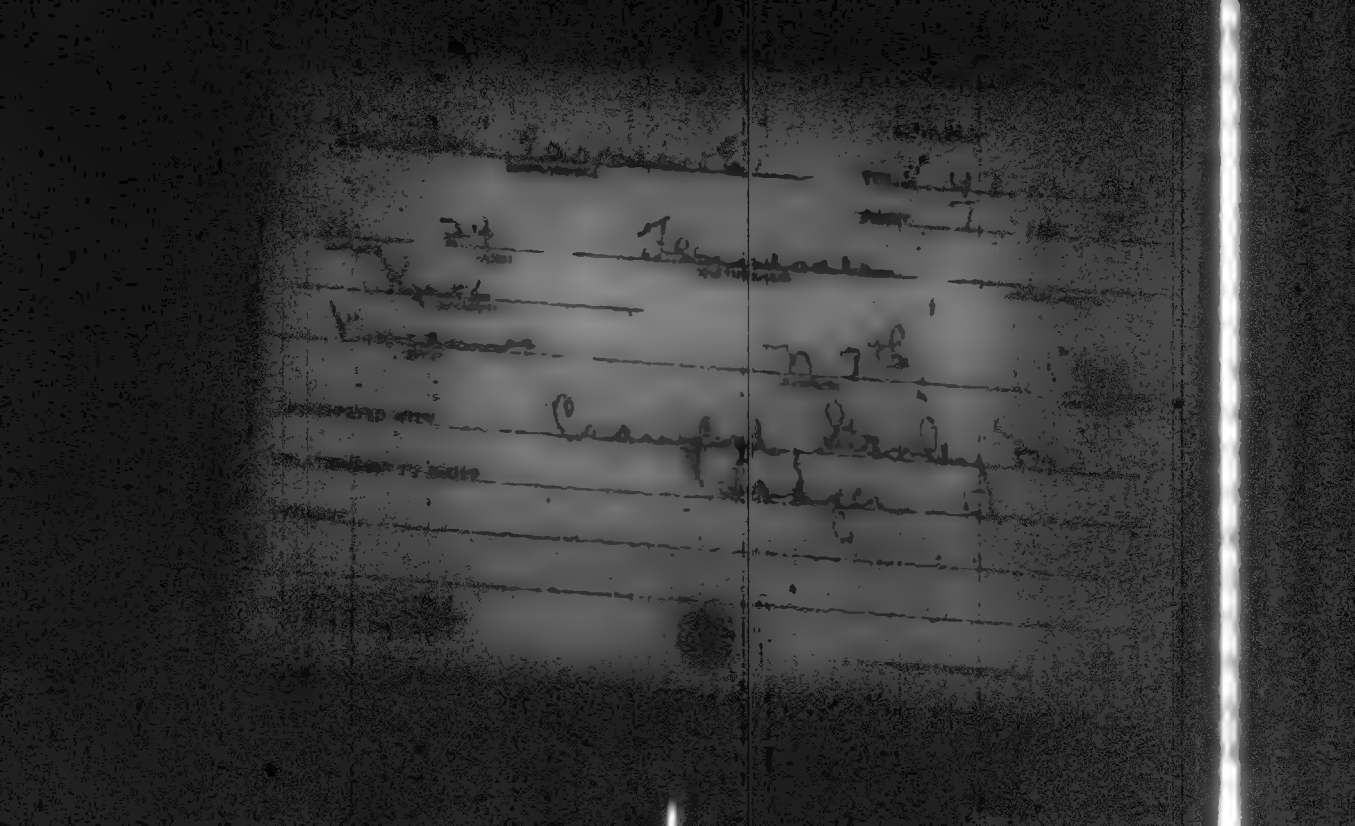

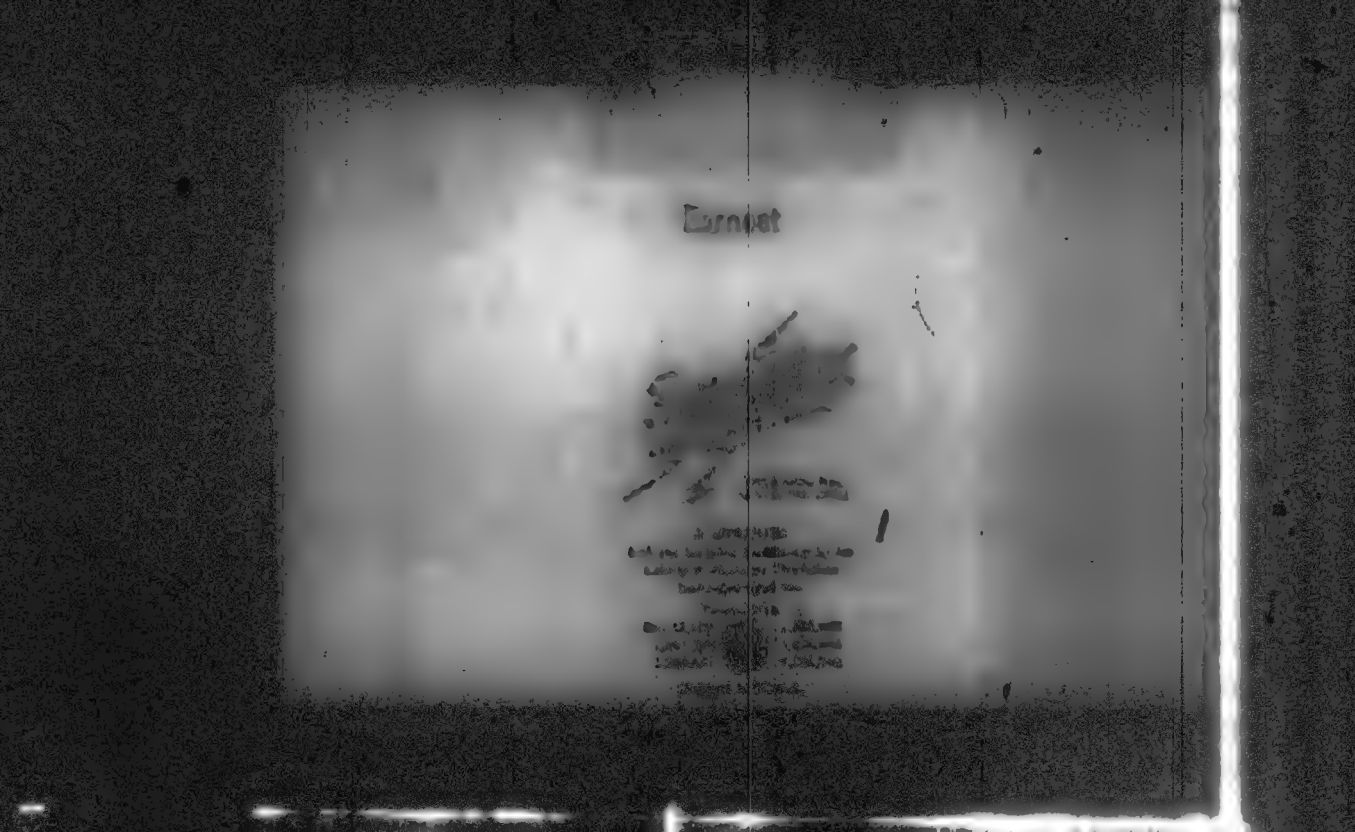

M 560

INDIANA

Miller, Earnest
(HEAD OF FAMILY)

VOL. 49 E.D. [illegible]

SHEET 4 [illegible]

H 47 Illinois
(AGE) (BIRTHPLACE) (STREET)

Lake
(COUNTY)

Brunswick
(CITY) (STREET) (HOUSE NO.)

OTHER MEMBERS OF FAMILY

NAME	RELATIONSHIP	AGE	BIRTHPLACE	[illegible]
Miller, Emma	H	34	Illinois	
— Howard	S	13	Illinois	
— Wilmer	S	12	Illinois	
— Ernest	S	10	Illinois	

[illegible]

INDIANA

Miller Earnest

[illegible] 29 [illegible]

[illegible] 15 [illegible]

W 7½ Indiana

St Joseph

South Bend N. Eighth

[illegible] WITH Zinc, Charles A

RELATIONSHIP TO ABOVE Step son

[illegible]

INDIANA

RELATIONSHIP TO ABOVE Brother

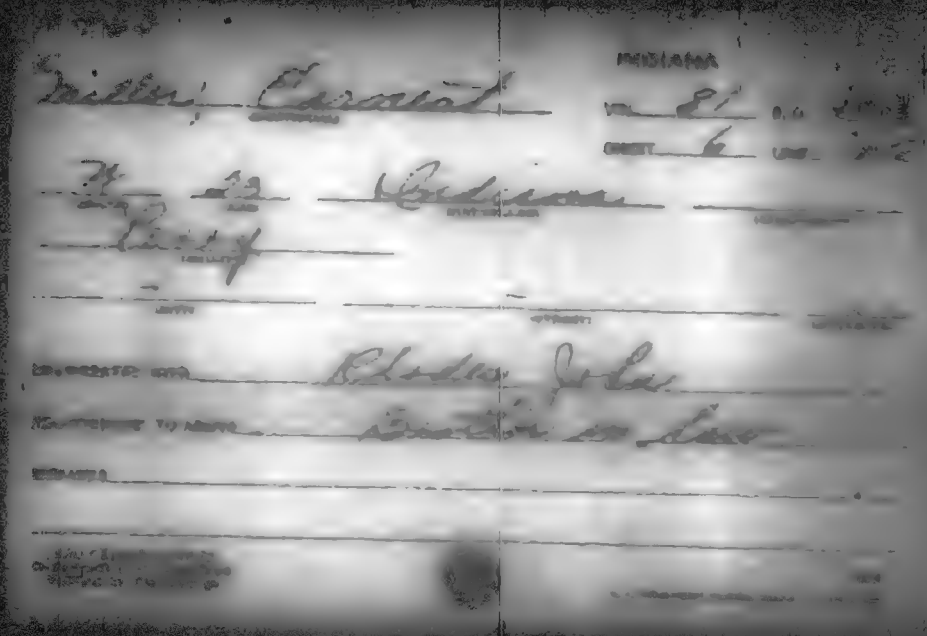

[illegible]

Miller, Earnest C.
(HEAD OF FAMILY)

INDIANA

VOL. 59 E.D. [illegible]

SHEET 8 LINE [illegible]

W. 32 Indiana
(COLOR) (AGE) (BIRTHPLACE) (NATIONALITY)

Madison
(COUNTY)

(CITY) (STREET) (HOUSE)

OTHER MEMBERS OF FAMILY

NAME	RELATIONSHIP	AGE	BIRTHPLACE
Miller, Lenora M.	W.	3.	Indiana
— Ray C.	S.	1½	Indiana

M 405

INDIANA

Miller Earnest F
(HEAD OF FAMILY)

VOL. 71 E.D. 229

SHEET 4 LINE 37

W (COLOR) 54 (AGE) Indiana (BIRTHPLACE) (CITIZENSHIP)

Marion (COUNTY)

Indianapolis (CITY) E. Iowa (STREET) 317 (VOLUME)

OTHER MEMBERS OF FAMILY

NAME	RELATIONSHIP	AGE	BIRTHPLACE	[illegible]
Miller, Sophia C	W	49	Germany	[illegible]
— Edwin F	S	17	Indiana	

1920 CENSUS—INDO
DEPARTMENT OF COMMERCE
BUREAU OF THE CENSUS

U.S. GOVERNMENT PRINTING OFFICE

M 4 E C

INDIANA

Miller, Easley
(HEAD OF FAMILY)

VOL. 10 E.D. 2[illegible]

SHEET 3 LINE 3[illegible]

W 63 Indiana
(COLOR) (AGE) (BIRTHPLACE) (CITIZENSHIP)

Carroll
(COUNTY)

(CITY) (STREET) (HOUSE NO.)

OTHER MEMBERS OF FAMILY

NAME	RELATIONSHIP	AGE	BIRTHPLACE	
Miller Caroline	W	60	Indiana	

[illegible]

U. S. GOVERNMENT PRINTING OFFICE

INDIANA

Miller, Esther

VOL. 111 E.D. 187

SHEET 5 LINE 20

M 53 Pennsylvania

Hills

INTEGRATED WITH Houty, Abe

RELATIONSHIP TO GROUP Mother-in-law

REMARKS

M 720

INDIANA

Miller, Esther A. (HEAD OF FAMILY)

VOL. 5 E.D. [illegible]

SHEET 8 LINE [illegible]

W (COLOR) 53 (AGE) Indiana (BIRTHPLACE) (CITIZENSHIP)

Allen (COUNTY)

Ft. Wayne (CITY) Sandler (STREET) 1834 (HOUSE NO.)

OTHER MEMBERS OF FAMILY

NAME	RELATIONSHIP	AGE	BIRTHPLACE	
Miller, Lorie	W	53	Ohio	

1920 CENSUS—INDEX
DEPARTMENT OF COMMERCE
BUREAU OF THE CENSUS

U.S. GOVERNMENT PRINTING OFFICE

INDIANA

Miller, Ellis H.

VOL. 82 S.D. [illegible]

SHEET 9 LINE [illegible]

W 28 Illinois

Porter

Valparaiso Union

ENUMERATED WITH Nelson, Elena

RELATIONSHIP TO ABOVE Son-in-law

REMARKS

M 460

INDIANA

Mueller Ed (HEAD OF FAMILY)

VOL. 20 ... 71

SHEET 9 ... 70

34 (SEX) 34 (AGE) Indiana (BIRTHPLACE) (CITIZENSHIP)

Georgia (CITIZENSHIP)

Goldenburg (CITY) Wilson (COUNTY) 211 (HOUSE NO.)

OTHER MEMBERS OF FAMILY

NAME	RELATIONSHIP	AGE	BIRTHPLACE	[illegible]
Mueller Eva	W	30	Illinois	
— Opal	D	12	Indiana	
— Joseph	S	9	Indiana	
— Charles	S	6	Indiana	
— Ida May	D	5	Indiana	

Mueller Ed

STATE Indiana

HEAD OF FAMILY—CONTINUED

OTHER MEMBERS OF FAMILY—CONTINUED

NAME	RELATIONSHIP	AGE	BIRTHPLACE	[illegible]
Russell, Thomas	Fl	69	Indiana	

INDIANA

Miller, Ed.
(HEAD OF FAMILY)

VOL. 107 E.D. [illegible]

SHEET 2 LINE [illegible]

W 37 Indiana
(COLOR) (BIRTHPLACE) (CITIZENSHIP)

Whitley
(COUNTY)

(CITY) (STREET) (HOUSE NO.)

OTHER MEMBERS OF FAMILY

NAME	RELATIONSHIP	AGE	BIRTHPLACE
Miller, Emma	M	66	Germany
— Leo	B	24	Indiana

INDIANA

VOL. 27 E.D. [illegible]

SHEET 6 LINE [illegible]

(HEAD OF FAMILY)

(AGE) (BIRTHPLACE)

(CITY) (STREET) (HOUSE NO.)

OTHER MEMBERS OF FAMILY

NAME	RELATION-SHIP	AGE	BIRTHPLACE
[illegible]	[illegible]	[illegible]	[illegible]
[illegible]	[illegible]	[illegible]	[illegible]
[illegible]	[illegible]	[illegible]	[illegible]
[illegible]	[illegible]	[illegible]	[illegible]
[illegible]	[illegible]	[illegible]	[illegible]
[illegible]	[illegible]	[illegible]	[illegible]

INDIANA

Mallory, Ed

VOL. 102 E.D. [illegible]

SHEET 12 LINE [illegible]

W 25 Kentucky

Vanderburg

Evansville High

CONSIDERATION WITH Morris Marques

RELATIONSHIP TO ABOVE Roomer

REMARKS

INDIANA

Miller Ed C
(HEAD OF FAMILY)

VOL. 160 E.D. [illegible]

SHEET 13 LINE [illegible]

[illegible] [illegible] Indiana
(ENGINEER) (AGE) (BIRTHPLACE) (CITIZENSHIP)

Appendix
(ENGINEER)

La Fayette Mahaney [illegible]
(HOME) (STREET) (OWNER)

OTHER MEMBERS OF FAMILY

NAME	RELATIONSHIP	AGE	BIRTHPLACE
Miller Lyla	[illegible]	[illegible]	Michigan
— Lida	D	3	Indiana
— Ruth	D	6	Indiana
— Edward Jr	S	[illegible]	Indiana

INDIANA

VOL. 43 E.D. 22

SHEET 4 LINE 32

Miller Ed. A.
HEAD OF FAMILY

W 32 Indiana
Miami

OTHER MEMBERS OF FAMILY

NAME	RELATIONSHIP	AGE	BIRTHPLACE
Miller Dennis J.	H	32	Indiana
" Evelyn	D	12	Indiana
" Pauline B.	D	10	Indiana
" Victor A.	S	6	Indiana

M 7[illegible]

INDIANA

Miller Ed. H
(HEAD OF FAMILY)

VOL. 24 E.D. [illegible]

SHEET 12 LINE [illegible]

[illegible] 55 Ohio
(ENTERED) (ENTERED)

[illegible]
(COUNTY)

Nappanee E. Lincoln
(CITY) (STREET)

OTHER MEMBERS OF FAMILY

NAME	RELATIONSHIP	AGE	BIRTHPLACE
Miller, May	W	34	Indiana
✓ Chas. L	S	13	✓
✓ Lorna	D	8	✓
✓ Joseph	S	5	✓

M 400

Miller, Ed. J.
(HEAD OF FAMILY)

INDIANA

VOL. 79 E.D. [illegible]

SHEET 4 LINE [illegible]

W (COLOR) 44 (AGE) Indiana (BIRTHPLACE) (CITIZENSHIP)

Noble (COUNTY)

(CITY) (STREET) (HOUSE NO.)

OTHER MEMBERS OF FAMILY

NAME	RELATIONSHIP	AGE	BIRTHPLACE	[illegible]
Miller, Linnie	W	42	Indiana	
— Georgia	D	11	Indiana	
— Blanche	D	6	Indiana	

1920 CENSUS—INDEX
DEPARTMENT OF COMMERCE
BUREAU OF THE CENSUS

Ada

U. S. GOVERNMENT PRINTING OFFICE

INDIANA

Miller, Ed J (HEAD OF FAMILY)

VOL. 1 E.D. [illegible]

SHEET 2 LINE [illegible]

W (COLOR) 30 (AGE) Indiana (BIRTHPLACE) (CITIZENSHIP)

Adams (COUNTY)

Decatur (CITY) E Monroe (STREET) [illegible] (HOUSE NO.)

OTHER MEMBERS OF FAMILY

NAME	RELATIONSHIP	AGE	BIRTHPLACE	CITIZENSHIP
Miller, Ina	W	25	Indiana	
— Madgeline	D	3	Indiana	
— Virginia	D	2	Indiana	

1930 CENSUS—INDEX
DEPARTMENT OF COMMERCE
BUREAU OF THE CENSUS

A-2a

U. S. GOVERNMENT PRINTING OFFICE

M 7 60

Miller, Ed L.
(HEAD OF FAMILY)

INDIANA

VOL. 106 E.D. [illegible]

SHEET 12 LINE 3

W (COLOR) 45 (AGE) Indiana (BIRTHPLACE) (CITIZENSHIP)

Wabash (COUNTY)

Wabash (CITY) Adams (STREET) [illegible] (HOUSE NO.)

OTHER MEMBERS OF FAMILY

NAME	RELATIONSHIP	AGE	BIRTHPLACE	[illegible]
Miller, Myrtle	W	44	Indiana	
— Esther	D	22	Indiana	
— Ruth	D	20	Indiana	
— Dwyane	S	18	Indiana	
— Madge	D	16	Indiana	

1920 CENSUS INDEX
DEPARTMENT OF COMMERCE
BUREAU OF THE CENSUS

#1 REP 2

U.S. GOVERNMENT PRINTING OFFICE

Miller Ed L.

STATE [illegible]

OTHER MEMBERS OF FAMILY—CONTINUED

NAME	RELATIONSHIP	AGE	BIRTHPLACE	[illegible]
Cullers Martha	M L	72	Indiana	
Gardner Guilford	R	20	Indiana	

[illegible]
[illegible]
[illegible]

[illegible]

M 453

INDIANA

Miller, Ed. S. (HEAD OF FAMILY)

VOL. 21 E.D. 21

SHEET 9 LINE 11

W (COLOR) 56 (AGE) Indiana (BIRTHPLACE) (CITIZENSHIP)

Franklin (COUNTY)

(CITY) (STREET) (HOUSE NO.)

OTHER MEMBERS OF FAMILY

NAME	RELATIONSHIP	AGE	BIRTHPLACE	[illegible]
Miller Cora B.	W	54	Indiana	
— Elae M.	D	27	Indiana	

1900 CENSUS INDEX

No. 466

INDIANA

Miller, Edd
(HEAD OF FAMILY)

VOL. 37 E.D. 77

SHEET 9 LINE 12

W 62 Indiana
(COLOR) (AGE) (BIRTHPLACE) (CITIZENSHIP)

Henry
(COUNTY)

(CITY) (STREET) (HOUSE NO.)

OTHER MEMBERS OF FAMILY

NAME	RELATIONSHIP	AGE	BIRTHPLACE	[illegible]
Miller, Eliza	W	55	Indiana	
Kraizer, Allison	H. L	8 45	Indiana	

1920 CENSUS—INDEX
[illegible]

INDIANA

Miller, Edd (HEAD OF FAMILY)

VOL. 81 E.D. 24

SHEET 5 LINE 2

W (COLOR) 49 (AGE) Indiana (BIRTHPLACE) (CITIZENSHIP)

Pike (COUNTY)

(CITY) (STREET) (HOUSE NO.)

OTHER MEMBERS OF FAMILY

NAME	RELATIONSHIP	AGE	BIRTHPLACE	[illegible]
Miller, Abbie	W	42	Indiana	
— Minnie	D	26	Indiana	
— Russell	S	13	Indiana	
Beck, Maria	G D	7	Indiana	

[illegible]

M 460

INDIANA

Miller, Edd B
(HEAD OF FAMILY)

VOL. 6 E.D. 16

SHEET 16 LINE 57

W 57 Indiana
(COLOR) (AGE) (BIRTHPLACE) (CITIZENSHIP)

Westfalomer
(COUNTY)

(CITY) (STREET) (HOUSE NO.)

OTHER MEMBERS OF FAMILY

NAME	RELATIONSHIP	AGE	BIRTHPLACE	CITIZENSHIP
Miller, Cynthia	W	52	Indiana	
— Marshall	S	14	Indiana	

[illegible]

Adm.

N 460

INDIANA

Miller, Edgar
(HEAD OF FAMILY)

VOL. 75 E.D. 1[illegible]

SHEET 8 LINE 60

W 35 Indiana
(COLOR) (AGE) (BIRTHPLACE) (CITIZENSHIP)

Montgomery
(COUNTY)

(CITY) (STREET) (HOUSE NO.)

OTHER MEMBERS OF FAMILY

NAME	RELATIONSHIP	AGE	BIRTHPLACE	[illegible]
Miller, Mary	W	26	Indiana	
— Fritz	S	9	Indiana	
— Carl	S	6	Indiana	
— David	S	3 1/12	Indiana	
— Mary A	D	3/12	Indiana	

1940 CENSUS—INDEX
[illegible]

INDIANA

Miller Edgar

VOL. 91 E.D. [illegible]

SHEET 1 LINE [illegible]

W 10 Indiana

Spencer

ENUMERATED WITH Johnson, Arnold

RELATIONSHIP TO ABOVE Foster - Child

ADDRESS

M 461

INDIANA

Miller Edgar
(HEAD OF FAMILY)

VOL. 91 E. D. [illegible]

SHEET 7 LINE [illegible]

W 33 Indiana
(COLOR) (AGE) (BIRTHPLACE) (CITIZENSHIP)

Spencer
(COUNTY)

— — —
(CITY) (STREET) (HOUSE NO.)

OTHER MEMBERS OF FAMILY

NAME	RELATIONSHIP	AGE	BIRTHPLACE	[illegible]
Miller, Hallie	W	27	Indiana	
" Wm Edgar	S	2 3/12	Indiana	
" J. Howard	S	5/12	Indiana	

1900 CENSUS—INDEX
[illegible]

M 4 0 3

INDIANA

Miller, Edgar (HEAD OF FAMILY) VOL. 19 E.D. 68

SHEET 3 LINE 2

W (COLOR) 54 (AGE) Indiana (BIRTHPLACE) (CITIZENSHIP)

Lloyd (OCCUPATION)

New Albany (CITY) Elm (STREET) 519 (HOUSE NO.)

OTHER MEMBERS OF FAMILY

NAME	RELATIONSHIP	AGE	BIRTHPLACE	CHANGE
Miller, Della	W	47	Kentucky	
- Elizabeth	D	21	Indiana	

M460

INDIANA

Miller, Edgar
(HEAD OF FAMILY)

VOL. 38 E.D. 153

SHEET 2 LINE 12

W / 51 Indiana
(COLOR) (AGE) (BIRTHPLACE) (CITIZENSHIP)

Howard
(COUNTY)

(CITY) (STREET) (HOUSE NO.)

OTHER MEMBERS OF FAMILY

NAME	RELATIONSHIP	AGE	BIRTHPLACE	[illegible]
Miller, Katie	W	46	Indiana	
— Lulu	D	20	Indiana	
— Frank	S	18	Indiana	
— Grace	D	16	Indiana	
— Clyde	S	13	Indiana	

1920 CENSUS [illegible] #1 [illegible]

[illegible]

Miller Edgar

STATE Indiana

OTHER MEMBERS OF FAMILY—CONTINUED

NAME	RELATION-SHIP	AGE	BIRTHPLACE	
Lopez Calita	M	68	Indiana	

M 46

INDIANA

Miller, Edgar
(HEAD OF FAMILY)

VOL. 92 E.D. [illegible]

SHEET 9 LINE 3

w B 3 Indiana
(COLOR) (AGE) (BIRTHPLACE) (CITIZENSHIP)

[illegible]
(OCCUPATION)

(CITY) (STREET) (HOUSE NO.)

OTHER MEMBERS OF FAMILY

NAME	RELATIONSHIP	AGE	BIRTHPLACE
Miller, Nellie	w	32	Indiana
" Charles	S	9	Indiana
" Ruth	D.	6	Indiana

INDIANA

Miller, Edgar
(HEAD OF FAMILY)

VOL. 94

SHEET 1 LINE

W 21 Indiana
(COLOR) (AGE) (BIRTHPLACE) (CITIZENSHIP)

Sullivan
(COUNTY)

(CITY) (STREET) (PLACE NO.)

OTHER MEMBERS OF FAMILY

NAME	RELATIONSHIP	AGE	BIRTHPLACE	
Miller, Ruth	W	20	Indiana	
Myers, Ward	N	5	Indiana	

INDIANA

Miller, Edgar (HEAD OF FAMILY)

VOL. 109 E.D. [illegible]

SHEET 11 LINE 29

W (COLOR) 47 (AGE) Kansas (BIRTHPLACE) (CITIZENSHIP)

Wayne (CHIEF)

Richmond (CITY) North 8th (STREET) 2 (DRIVE NO.)

OTHER MEMBERS OF FAMILY

NAME	RELATIONSHIP	AGE	BIRTHPLACE	[illegible]
Miller, Margaret K	W	47	Ohio	
— Earl H	S	25	Indiana	
— Rebecca	M	78	Indiana	

[illegible]

U.S. GOVERNMENT PRINTING OFFICE

INDIANA

Miller, Edgar
(HEAD OF FAMILY)

VOL. 43 E.D. 104

SHEET 5 LINE 25

W (COLOR) 32 (AGE) Ohio (BIRTHPLACE) (CITIZENSHIP)

Miami (COUNTY)

Corvil (CITY) E. Franklin (STREET) 117 (HOUSE NO.)

OTHER MEMBERS OF FAMILY

NAME	RELATIONSHIP	AGE	BIRTHPLACE	CITIZENSHIP
Miller, Lavergia	W	29	Ohio	
Edgar A	S	1/12	Indiana	

1880 CENSUS INDEX
DEPARTMENT OF COMMERCE
BUREAU OF THE CENSUS

A-14

INDIANA

Miller Edgar B
(HEAD OF FAMILY)

VOL. 4 E.D. 85

SHEET 20 LINE 27

W 24 Pennsylvania
(COLOR) (AGE) (BIRTHPLACE) (CITIZENSHIP)

Allen
(COUNTY)

Fort Wayne Reed 2524
(CITY) (STREET) (HOUSE NO.)

OTHER MEMBERS OF FAMILY

NAME	RELATIONSHIP	AGE	BIRTHPLACE	[illegible]
Miller Goldie	W	22	Indiana	
— John H	S	1/12	Indiana	

[illegible]

M 763

INDIANA

Miller, Edgar, Frank.
(NAME OF FAMILY)

VOL. 5 E.D. 5E

SHEET 25 LINE 79

W (COLOR) 33 (AGE) Indiana (BIRTHPLACE) (CITIZENSHIP)

Allen (COUNTY)

Fort Wayne (CITY) Waldwood (STREET) [illegible] (HOUSE NO.)

OTHER MEMBERS OF FAMILY

NAME	RELATIONSHIP	AGE	BIRTHPLACE	[illegible]
Miller Vera B	W	27	Indiana	
Margaret Virginia	D	4 6/12	Indiana	

[illegible]

[illegible]

INDIANA

Miller, Edgar H. (Head of Family)

VOL. 96 E.D. [illegible]

SHEET 9 LINE 15

W (Color) 21 (Age) Indiana (Birthplace) (Citizenship)

[illegible] (Occupation)

[illegible] (Mother) Arleth (Mother) [illegible] (Birthplace)

OTHER MEMBERS OF FAMILY

NAME	RELATIONSHIP	AGE	BIRTHPLACE	[illegible]
Miller, Anna	W	26	Kentucky	
" Alice M.	D	[illegible]	Indiana	

[illegible]

INDIANA

Miller, Edgar M. (HEAD OF FAMILY) VOL. 31 E.D. 51

SHEET 9 LINE 51

W (COLOR) 37 (AGE) Indiana (BIRTHPLACE) (CITIZENSHIP)

Wilkins (COUNTY)

(CITY) (STREET) (HOUSE NO.)

OTHER MEMBERS OF FAMILY

NAME	RELATIONSHIP	AGE	BIRTHPLACE	[illegible]
Miller, Rosie	W	39	Indiana	
— Ona L	D	11	Indiana	
— Marvin D	S	5	Indiana	
— Merrill J	S	2 9/12	Indiana	

1910 CENSUS INDEX

INDIANA

Miller, Edgar S

VOL. 61 C.D. [illegible]

SHEET 9 LINE 22

W 52 Ohio

Marion

Indianapolis East Walnut

ENUMERATED WITH Miller, Harriett E

RELATIONSHIP TO ABOVE Roomer

OCCUPATION

INDIANA

Miller Edgar S
(HEAD OF FAMILY)

VOL. 103 E.D. [illegible]

SHEET 1 LINE 5[illegible]

W 37 Tennessee
(COLOR) (AGE) (BIRTHPLACE) (CITIZENSHIP)

Vanderburgh
(COUNTY)

Evansville W Franklin [illegible]
(CITY) (STREET)

OTHER MEMBERS OF FAMILY

NAME	RELATIONSHIP	AGE	BIRTHPLACE	[illegible]
Miller Louise M.	W	35	Indiana	
" Agnes L	D	14	Indiana	
" Edgar S Jr	S	5	Indiana	
" Jessie Louise	D	8	Indiana	

M 463

INDIANA

Mahler, Edgar W

VOL. 85 C.D. [illegible]

SHEET 6 LINE [illegible]

W 30 Indiana

Ripley

OTHER MEMBERS OF FAMILY

NAME	RELATIONSHIP	AGE	BIRTHPLACE
Mahler, Leah M.	W	27	Indiana
— Mary E.	D	4 1/2	Indiana
— Lloyd G.	S	1 3/12	Indiana
— Henry	F	62	Indiana

1895 CENSUS INDEX

INDIANA

Miller, Edgar

VOL. 19 C.O.C. [illegible]

SHEET 11 LINE [illegible]

W 54 Indiana

Floyd

OTHER MEMBERS OF FAMILY

NAME	RELATIONSHIP	AGE	BIRTHPLACE
Miller, Gerelda	W	40	Indiana
— Robert L	S	21	Indiana
— Ethel May	D	19	Indiana
— Anthony C	S	15	Indiana
— Cater L	D	10	Indiana

INDIANA

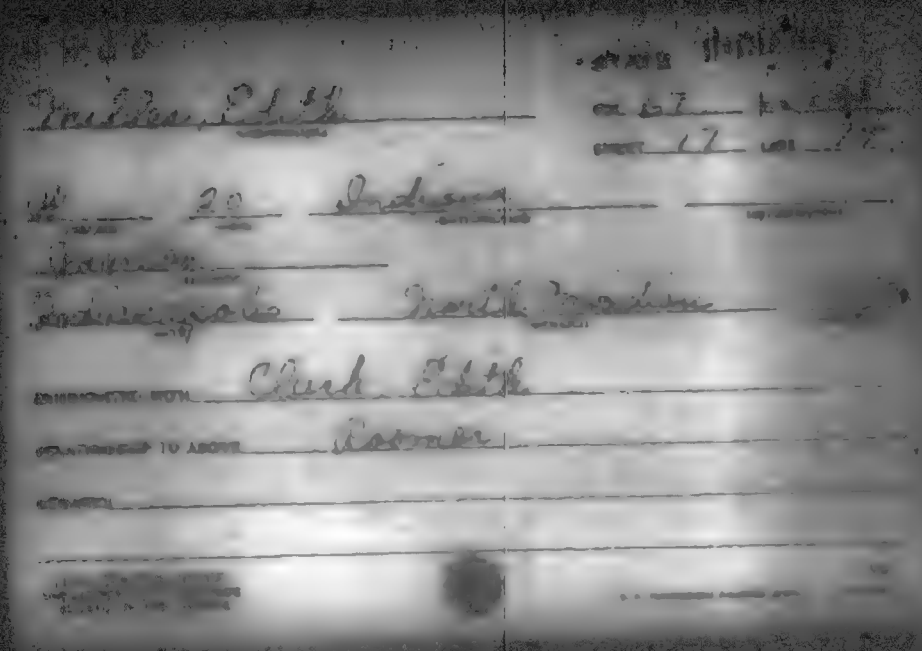

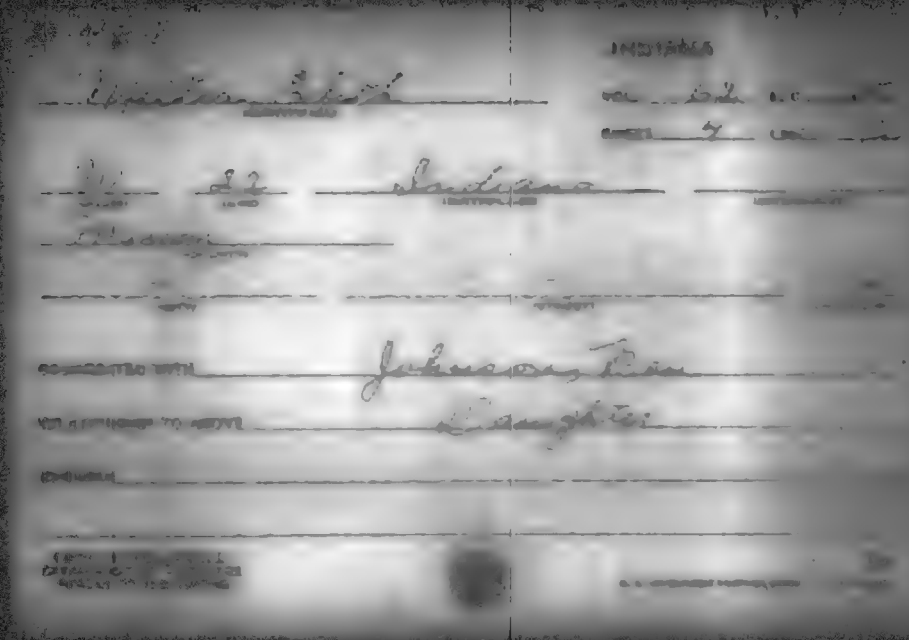

[illegible]

INDIANA

[illegible] 97 [illegible]

[illegible] 16 [illegible]

[illegible] 49 [illegible]

[illegible]

[illegible] S. [illegible]

ADMINISTRATED WITH Longhman, [illegible]

RELATIONSHIP TO ABOVE daughter

ADDRESS

INDIANA

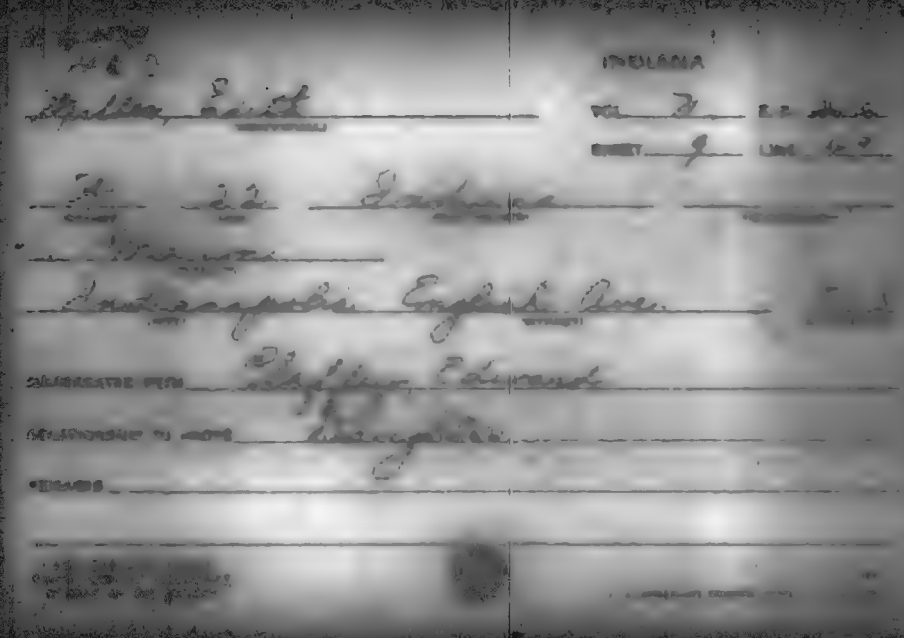

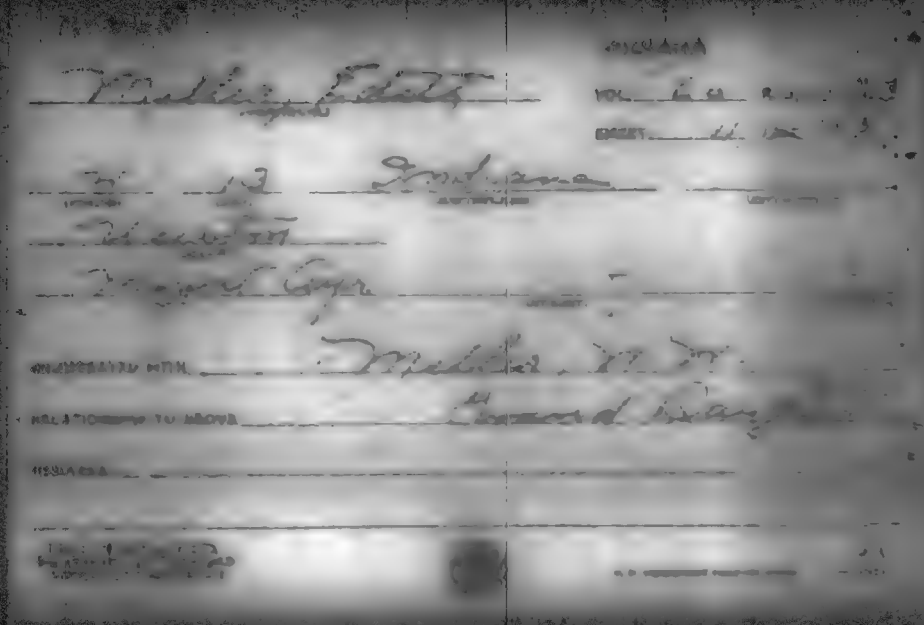

INDIANA

Miller, Edith
(HEAD OF FAMILY)

VOL. 65 E.D. [illegible]

SHEET 26 LINE [illegible]

W 35 Indiana
(COLOR) (AGE) (BIRTHPLACE) (INTERVIEWED)

Marion
(COUNTY)

Indianapolis Udell [illegible]
(CITY) (STREET)

OTHER MEMBERS OF FAMILY

NAME	RELATIONSHIP	AGE	BIRTHPLACE
Miller, Clarence	S	16	Indiana
— Ralph	S	15	Indiana
— Dorothy	D	12	Indiana
— Alma	D	8	Indiana
— Jennette	D	6	Indiana

[illegible] Hare [illegible]

U.S. GOVERNMENT PRINTING OFFICE

Miller Edith

(HEAD OF FAMILY—[illegible])

STATE [illegible]

OTHER MEMBERS OF FAMILY—CONTINUED

NAME	RELATIONSHIP	AGE	BIRTHPLACE	[illegible]
Miller, Clyde	S	3 8/12	Indiana	

[illegible] 12 Sec #1

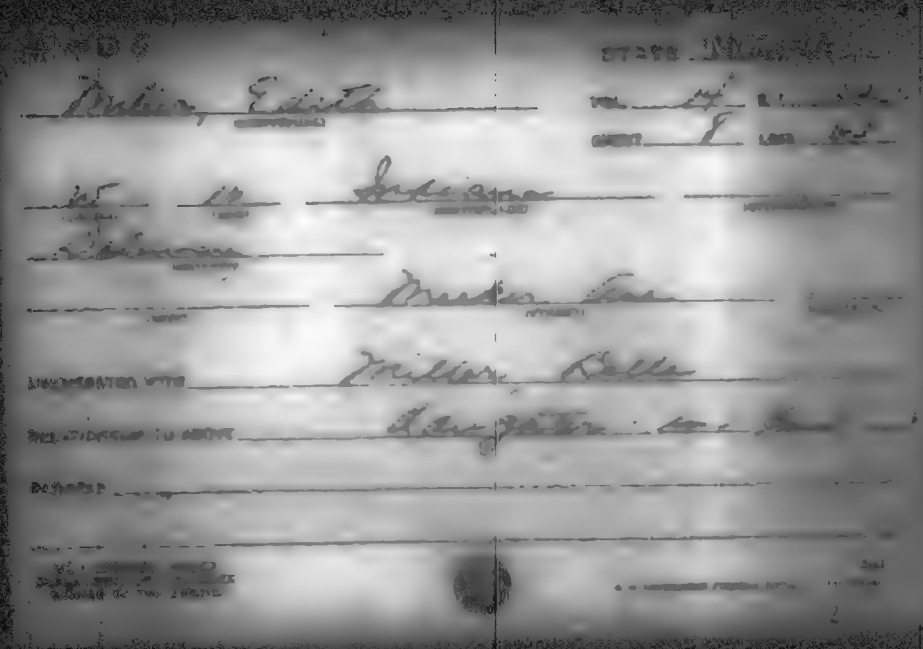

INDIANA

[illegible] [illegible]

VOL. 59 C.D. [illegible]

SHEET 2 LINE [illegible]

[illegible] [illegible] Indiana [illegible]

[illegible]

[illegible] Meridian [illegible]

EMIGRATED WITH Shafer, Carl

RELATIONSHIP TO ABOVE Lodger

[illegible]

Miller, Edith

VOL. 62

SHEET 1

Ft. 19 Indiana

Indiana

Indianapolis 22

INVESTIGATED WITH Caldwell, Cora

RELATIONSHIP TO LEAVE Roomer

REMARKS

[illegible]

INDIANA

Miller, Edith
(INDIVIDUAL)

VOL. 57 [illegible]

SHEET 70 [illegible]

[illegible] 57 Indiana
(NAME) (AGE) (CONTINUED) (CONTINUED)

[illegible]
(SEX)

[illegible] Calumet Ave
(MAIN) (STREET)

COMMENTED WITH Miller, A. J.

RELATIONSHIP TO ABOVE Sister

REMARKS

Miller, Edith

VOL. 79

SHEET 3

[illegible] 33 Oregon

Ohio

[illegible]

[illegible] Miller, Henry

[illegible] Not Reported

[illegible] apparently [illegible]

STATE INDIANA

[illegible] VOL. 99 [illegible]

[illegible] 2 [illegible]

[illegible] Indiana

[illegible]

[illegible]

INCORPORATED WITH Indiana State Soldiers Home

RELATIONSHIP TO ABOVE Wife

[illegible] Recently wife of [illegible]

[illegible]

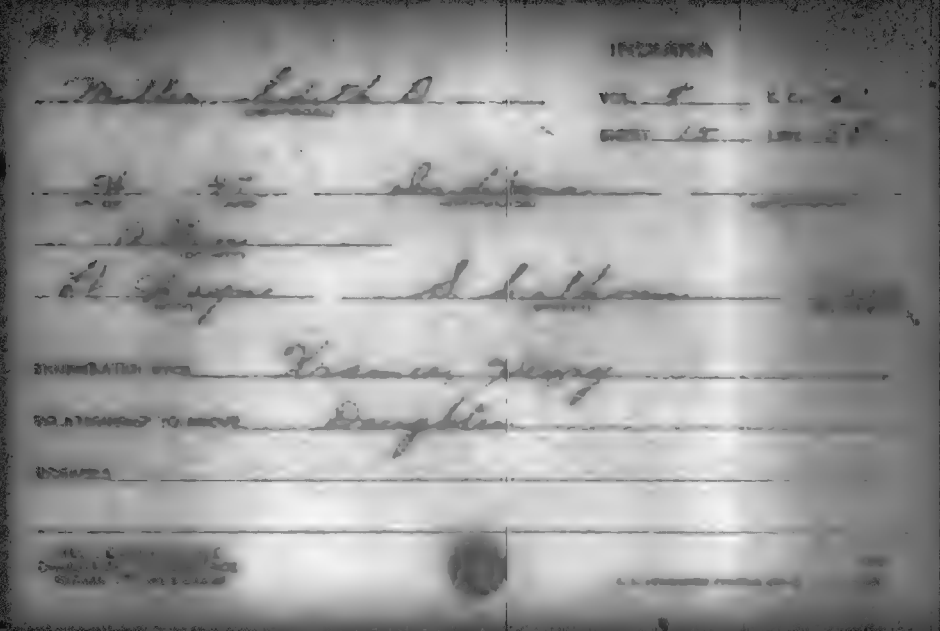

Miller Edith I

STATE INDIANA

VOL. 107 C.C.

SHEET 3 LINE

W 15 Indiana

Whitley

INTERMARRIED WITH Snyder Charles

RELATIONSHIP TO ABOVE Sister in Law

REMARKS

INDIANA

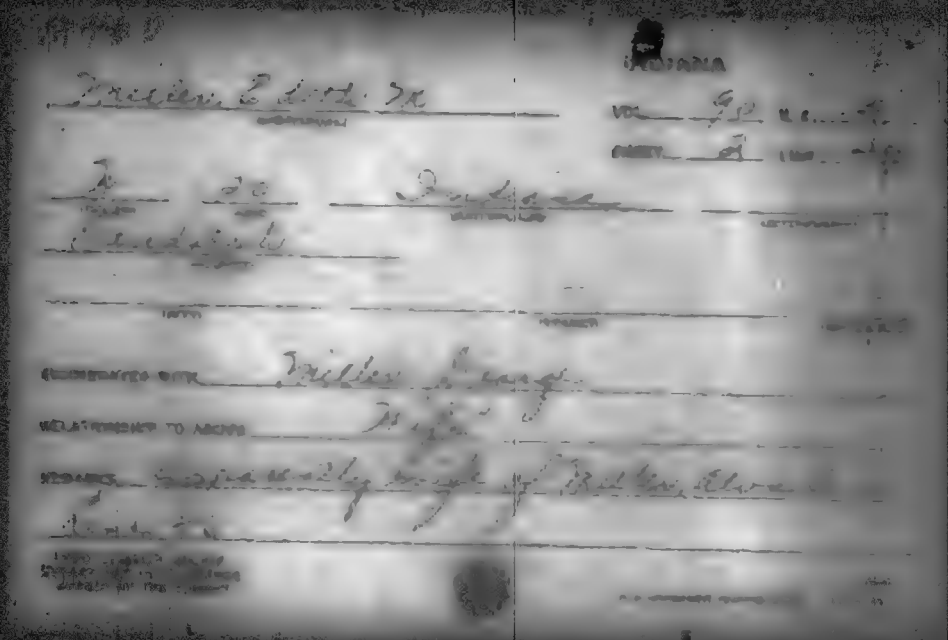

INDIANA

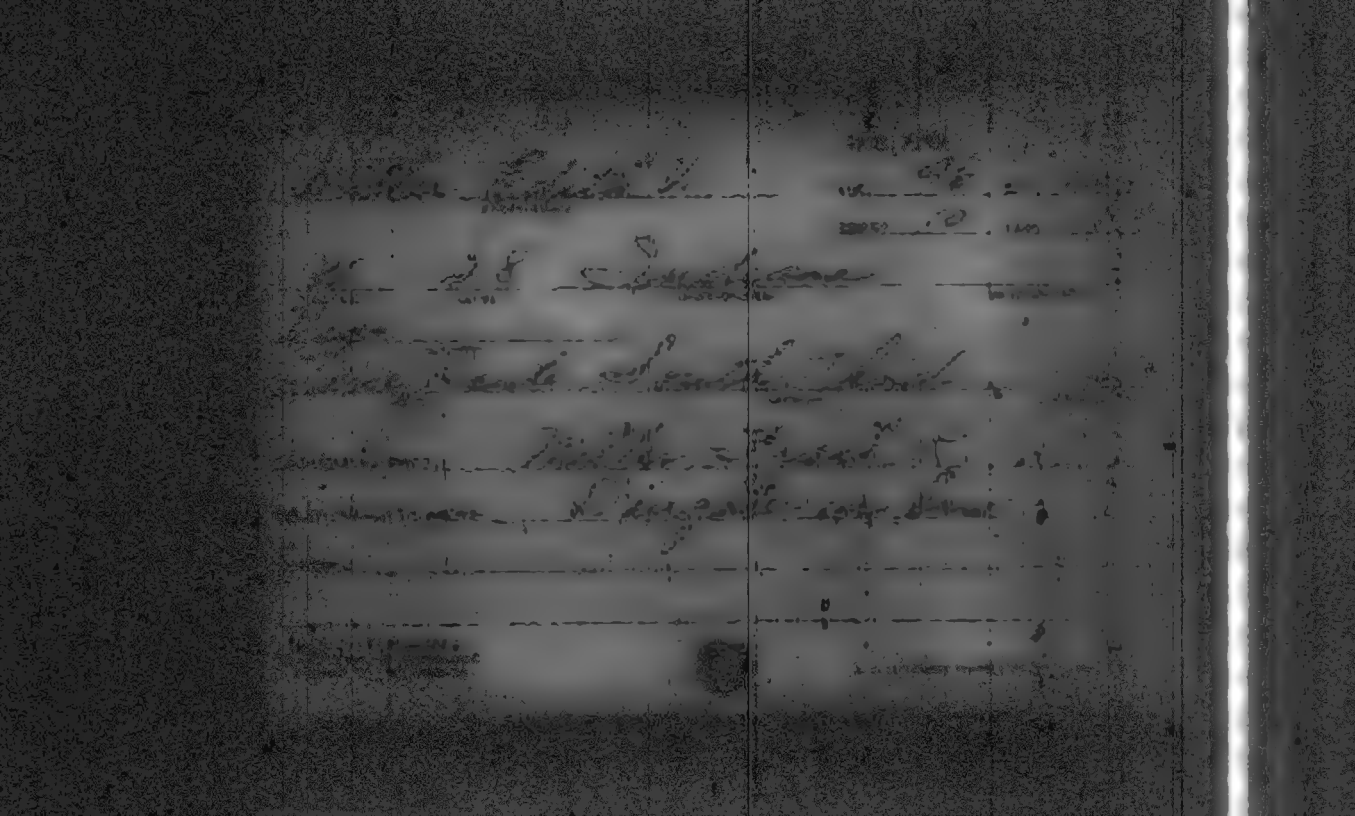

Miller, Edmond
(HEAD OF FAMILY)

INDIANA
VOL. 60 S.D. [illegible]
SHEET 10 LINE [illegible]

W 54 Indiana
(AGE) (BIRTHPLACE) (BIRTHDATE)

Madison
(COUNTY)

(CITY) (STREET) (STREET NO.)

OTHER MEMBERS OF FAMILY

NAME	RELATIONSHIP	AGE	BIRTHPLACE
Miller, Hattie	W	38	Indiana
— Mary	D	11	Indiana
— [illegible]	S	9	Indiana
— Margaret	D	7	Indiana
— Lilly	D	4	Indiana

[illegible]

#1 see #2

U.S. GOVERNMENT PRINTING OFFICE

Miller, Edward

OTHER MEMBERS OF FAMILY—CONTINUED

NAME	RELATIONSHIP	AGE	BIRTHPLACE
Miller, Martha D	Wife	72	Indiana

#2 sheet 1

INDIANA

NAME	RELATION-SHIP	AGE	BIRTHPLACE
[illegible]	W	35	Indiana
[illegible]	D	6	Indiana
[illegible]	S	3	Indiana
[illegible]	S	1	Indiana
and 2 more			

[illegible]

INDIANA

Miller, Edward E
HEAD OF FAMILY

VOL. 109 E.D. [illegible]

SHEET 12 LINE [illegible]

W 37 Indiana
COLOR AGE BIRTHPLACE MARITAL CONDITION

Wayne
COUNTY

Richmond S 12th 117
CITY STREET HOUSE NO.

OTHER MEMBERS OF FAMILY

NAME	RELATIONSHIP	AGE	BIRTHPLACE
Miller, Stella M	W	33	Indiana
— Thelma T	D	14	Indiana
— Mary E	D	9	Indiana
— Margaret M	D	8	Indiana
~~[illegible]~~	~~[illegible]~~	~~17~~	~~Indiana~~

[illegible]

INDIANA

Miller, Edmond S. (HEAD OF FAMILY)

VOL. 39 E.D. 90

SHEET 4 LINE 2

21 (ROUND) 68 (TIME) Ohio (BIRTHPLACE) (CITIZENSHIP)

Jackson (COUNTY)

(CITY) (STREET) (HOUSE NO.)

OTHER MEMBERS OF FAMILY

NAME	RELATIONSHIP	AGE	BIRTHPLACE
Miller Edmond S.	S.	17	Indiana
— Maurice	S.	15	Indiana
— Dorothy	D.	13	Indiana
Montgomery, Ende	D.	42	Indiana

INDIANA

Miller, Edmund (HEAD OF FAMILY) VOL. 55 E.D. [illegible]

SHEET 5 LINE [illegible]

W (COLOR) 54 (AGE) Belgium (BIRTHPLACE) 1881 [illegible] (CITIZENSHIP)

[illegible] (COUNTY)

[illegible] "B" (DISTRICT) [illegible] (MINOR CIVIL)

OTHER MEMBERS OF FAMILY

NAME	RELATIONSHIP	AGE	BIRTHPLACE	[illegible]
Miller, Ada	W	54	Indiana	

INDIANA

Miller Edmund (HEAD OF FAMILY)

VOL. 83 C.S. [illegible]

SHEET 14 LINE [illegible]

W (COLOR) 65 (AGE) Indiana (BIRTHPLACE) (CITIZENSHIP)

Putnam (COUNTY)

Pulaski (CITY) Front (STREET) (HOUSE NO.)

OTHER MEMBERS OF FAMILY

NAME	RELATIONSHIP	AGE	BIRTHPLACE	
Miller Amanda	W	60	Indiana	

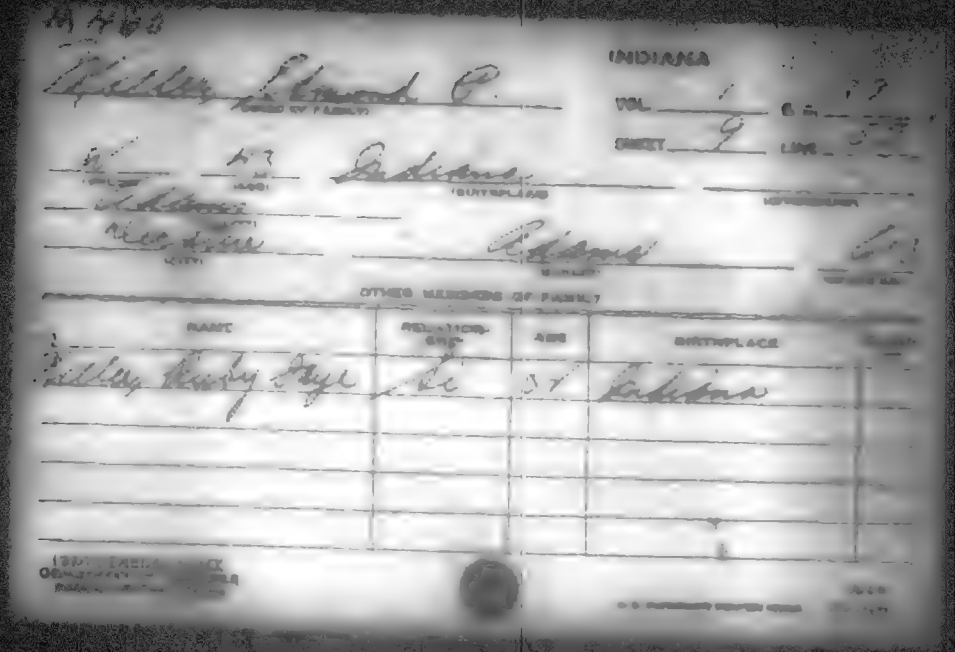

M 460

INDIANA

Miller Edward C.
(HEAD OF FAMILY)

VOL. 1 E.D. 17

SHEET 9 LINE [illegible]

W (COLOR) 43 (AGE) Indiana (BIRTHPLACE) (CITIZENSHIP)

Adams (COUNTY)

Decatur (CITY) Adams (MARSHAL) [illegible] (OFFICE NO.)

OTHER MEMBERS OF FAMILY

NAME	RELATIONSHIP	AGE	BIRTHPLACE	[illegible]
Miller Ruby Faye	Sc	37	Indiana	

[illegible]

INDIANA

Miller, Edmund W. — VOL. 96 — E.D. 12[illegible]

(HEAD OF FAMILY) — SHEET 6 — LINE [illegible]

W — 35 — Illinois

(COLOR) (AGE) (BIRTHPLACE) (NATIONALITY)

Terre Haute — Hulman — 5[illegible]

(CITY) (STREET) (HOUSE NO.)

OTHER MEMBERS OF FAMILY

NAME	RELATIONSHIP	AGE	BIRTHPLACE	[illegible]
Miller, Minnie W.	W	40	Wisconsin	

INDIANA

Miller, Edna
(HEAD OF FAMILY)

VOL. 4 E.D. [illegible]

SHEET 1 LINE [illegible]

W. 31 Indiana
(SPOUSE) (AGE) (BIRTHPLACE) (CITIZENSHIP)

Allen
(CITY)

Fort Wayne Lewis
(CITY) (STATE) (PRESENT HOME)

OTHER MEMBERS OF FAMILY

NAME	RELATIONSHIP	AGE	BIRTHPLACE	[illegible]
Wong Slave				

1930 CENSUS INDEX
[illegible]

A-10
[illegible]

INDIANA

Miller, Edna

VOL. 9 E.D. [illegible]

SHEET 5 LINE [illegible]

W. 2 Indiana

Clay

Carbon Fogel

ENUMERATED WITH Wilton, Sarah E

RELATIONSHIP TO ABOVE Daughter

REMARKS

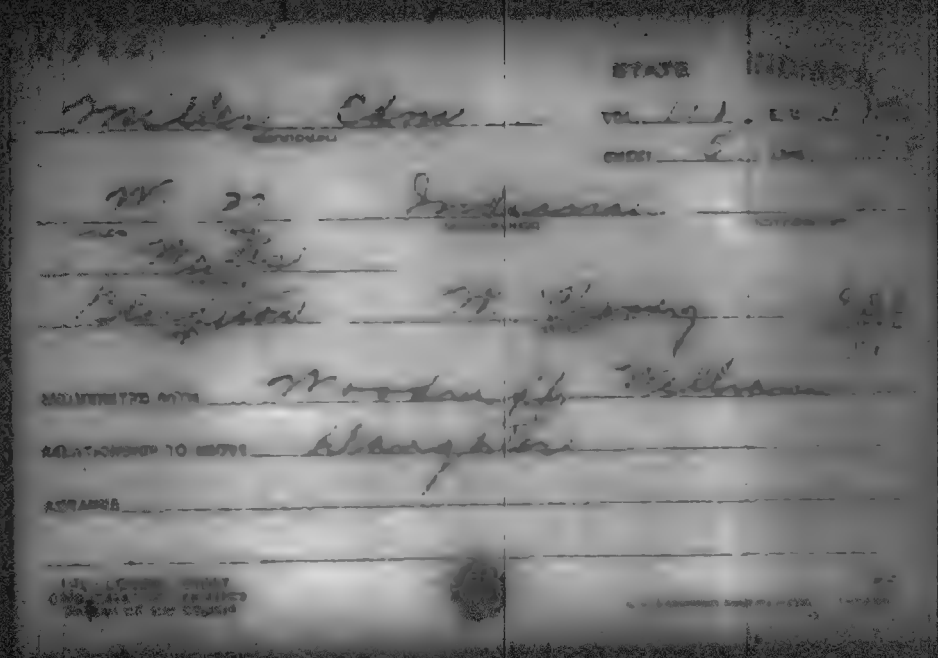

INDIANA

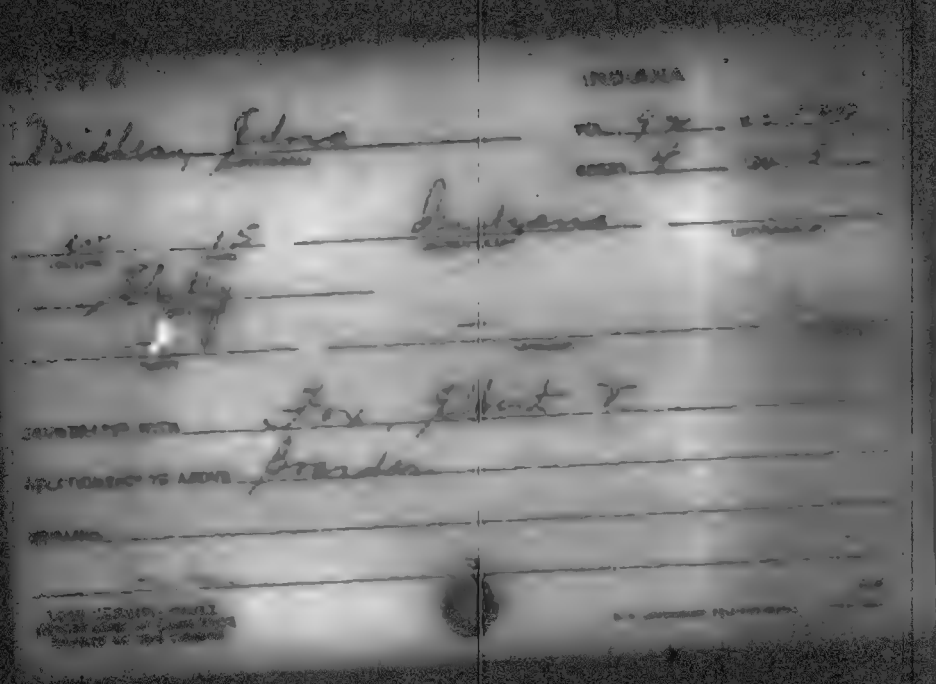

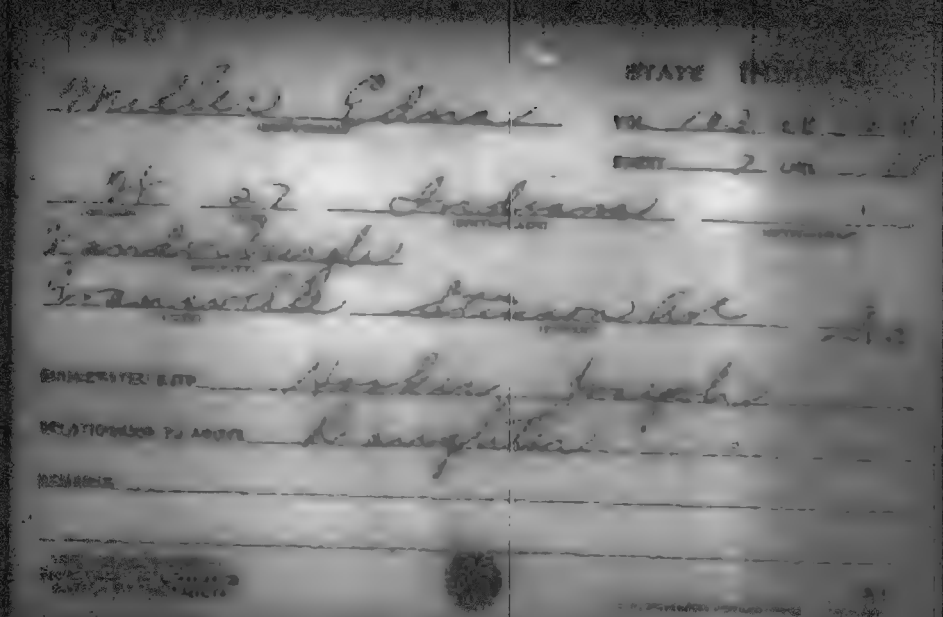

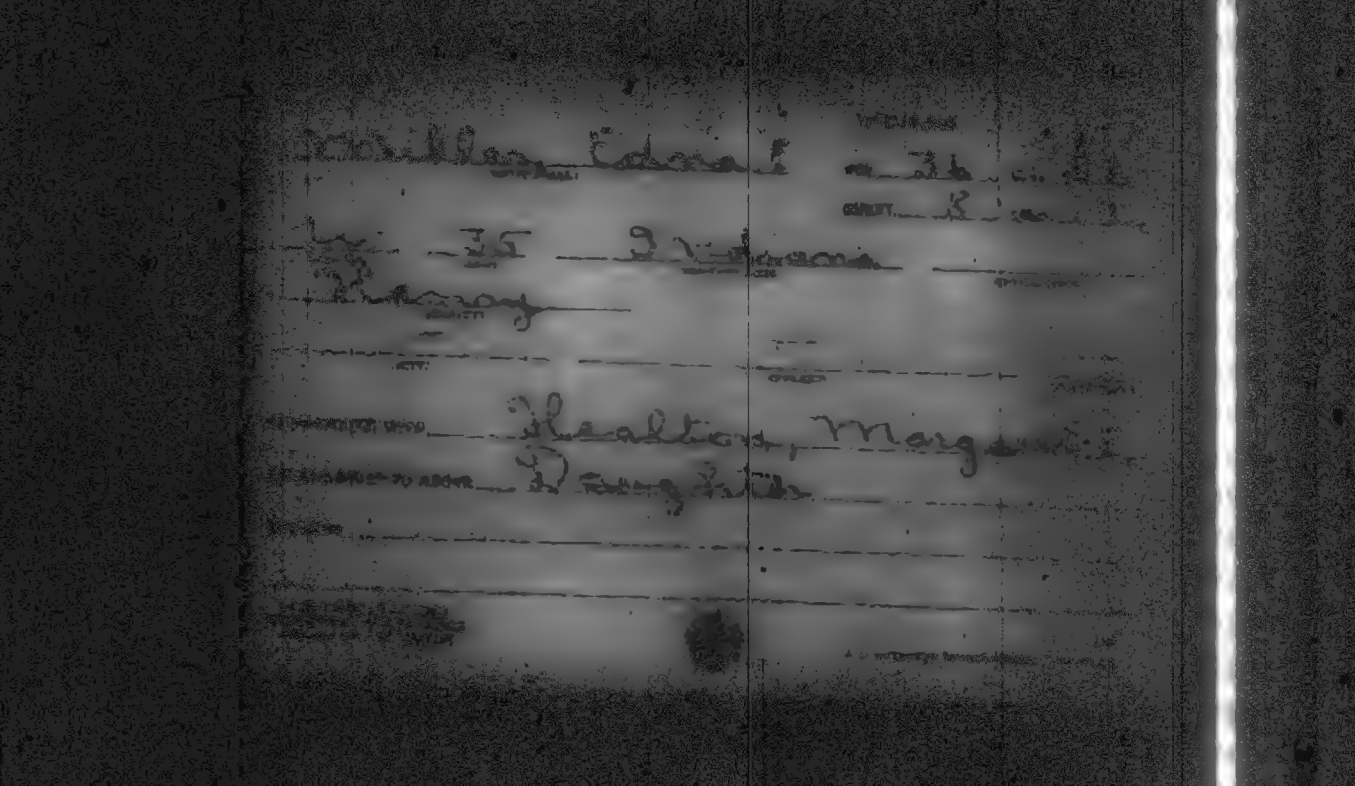

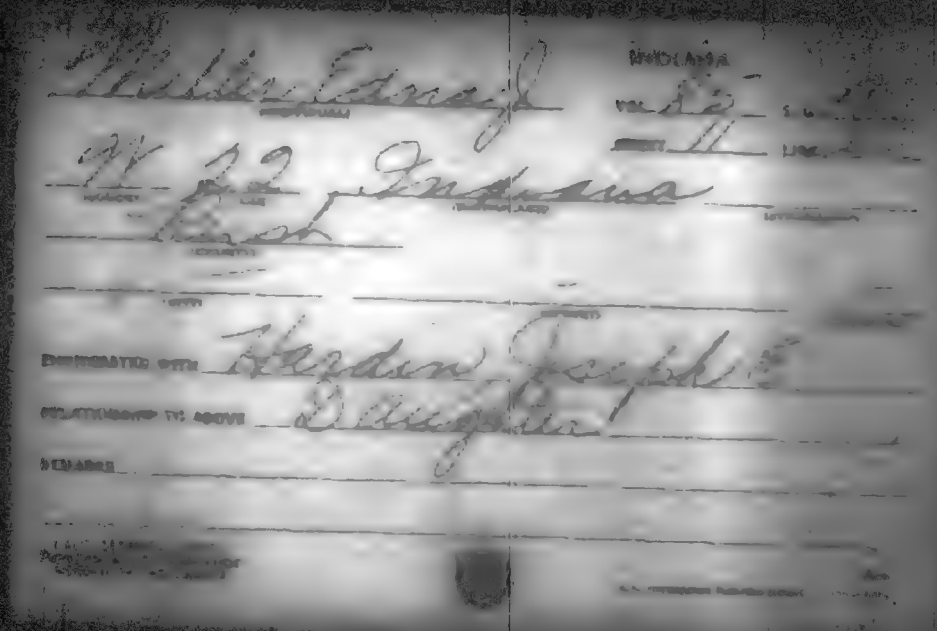

M 466

INDIANA

Miller, Edna K. (HEAD OF FAMILY)

VOL. 29 E.D. [illegible]

SHEET 7 LINE [illegible]

W (COLOR) 41 (AGE) Indiana (BIRTHPLACE) (CITIZENSHIP)

Lafayette (COUNTY)

West Lafayette (CITY) Salisbury (STREET) 138 (HOUSE NO.)

OTHER MEMBERS OF FAMILY

NAME	RELATIONSHIP	AGE	BIRTHPLACE
Miller, Helen E.	D	14	Indiana
— Dorothy K.	D	11	Texas

Miller, Edna L
HEAD OF FAMILY

INDIANA
VOL. 60 E.D. [illegible]
SHEET 6 LINE 28

W 49 Germany 1885 [illegible]
(SEX) (AGE) (BIRTHPLACE) (BIRTHDATE)

Madison
(COUNTY)

Alexandria Park Ave [illegible]
(CITY) (STREET) (HOUSE NO.)

OTHER MEMBERS OF FAMILY

NAME	RELATIONSHIP	AGE	BIRTHPLACE	
Miller, Herman H	S	26	Kentuck	
— Charles F	S	22	Indiana	
— Minnie	D	18	Indiana	
— Rosie B	D	17	Indiana	
— William M	S	16	Indiana	

[illegible] Sec 2

Miller, Edna L. STATE Indiana

HEAD OF FAMILY—CONTINUED

OTHER MEMBERS OF FAMILY—CONTINUED

NAME	RELATIONSHIP	AGE	BIRTHPLACE	
Miller, Ethel A.	D	14	Indiana	
— May A.	D	14	Indiana	

[illegible] 2 see 1

Miller, Edna M.

VOL. 45 PAGE 4

SHEET 4 LINE 3

W 22 Indiana

Lagrange

ENUMERATED WITH Yoder, Christian J

RELATIONSHIP TO ABOVE Wife

REMARKS Apparently wife of Miller, Amos

See Sheet 4 Line 2

INDIANA

INDIANA

Miller, Elon C
(HEAD OF FAMILY)

VOL. 52 [illegible]

SHEET 7 LINE 17

W 35 Nebraska
(COLOR) (AGE) (BIRTHPLACE) (CITIZENSHIP)

Lake
(COUNTY)

(CITY) (STREET) (HOUSE NO.)

OTHER MEMBERS OF FAMILY

NAME	RELATIONSHIP	AGE	BIRTHPLACE	[illegible]
Miller Maurenia F	W	24	Ill	
✓ Eleanore L	D	5	Ill	
✓ Eloise G	D	4	Ill	

[illegible]

INDIANA

Miller Edred J T
(HEAD OF FAMILY)

VOL. 106 [illegible]

SHEET 5 LINE 91

W 50 Indiana
(STATE) (AGE) (BIRTHPLACE) (CONSTITUTION)

Wabash
(COUNTY)

(CITY) (STREET) (HOUSE NO.)

OTHER MEMBERS OF FAMILY

NAME	RELATIONSHIP	AGE	BIRTHPLACE	[illegible]
Miller Emma C	W	51	Indiana	
" Roland G	S	19	Indiana	

INDIANA

Miller, Edward

VOL. 71 E.D. 222

SHEET 19 LINE 9

[illegible] 42 Kentucky

Mason

Indianapolis

INCORPORATED WITH Howard Mason

RELATIONSHIP TO ABOVE Lodger

REMARKS

INDIANA

Butler, Edward J. — VOL. 21 — C. 2 & 2 [illegible]

SHEET 10 — LINE [illegible]

[illegible] — 14 — Illinois

Marion

Indianapolis

ENUMERATED WITH Howard, Minnie

RELATIONSHIP TO ABOVE Lodger

REMARKS

INDIANA

Miller, Edward L. (HEAD OF FAMILY)

VOL. 71 E.D. [illegible]

SHEET 6 LINE 15

W (COLOR) 47 (AGE) Indiana (BIRTHPLACE) (CITIZENSHIP)

Marion (COUNTY)

Indianapolis (CITY) E Caven (STREET) 247 (HOUSE NO.)

OTHER MEMBERS OF FAMILY

NAME	RELATIONSHIP	AGE	BIRTHPLACE	[illegible]
Miller, Hellen M.	W	42	Indiana	
— Harold F.	S	17	Indiana	

1900 CENSUS—UNDER
[illegible]

U. S. GOVERNMENT PRINTING OFFICE

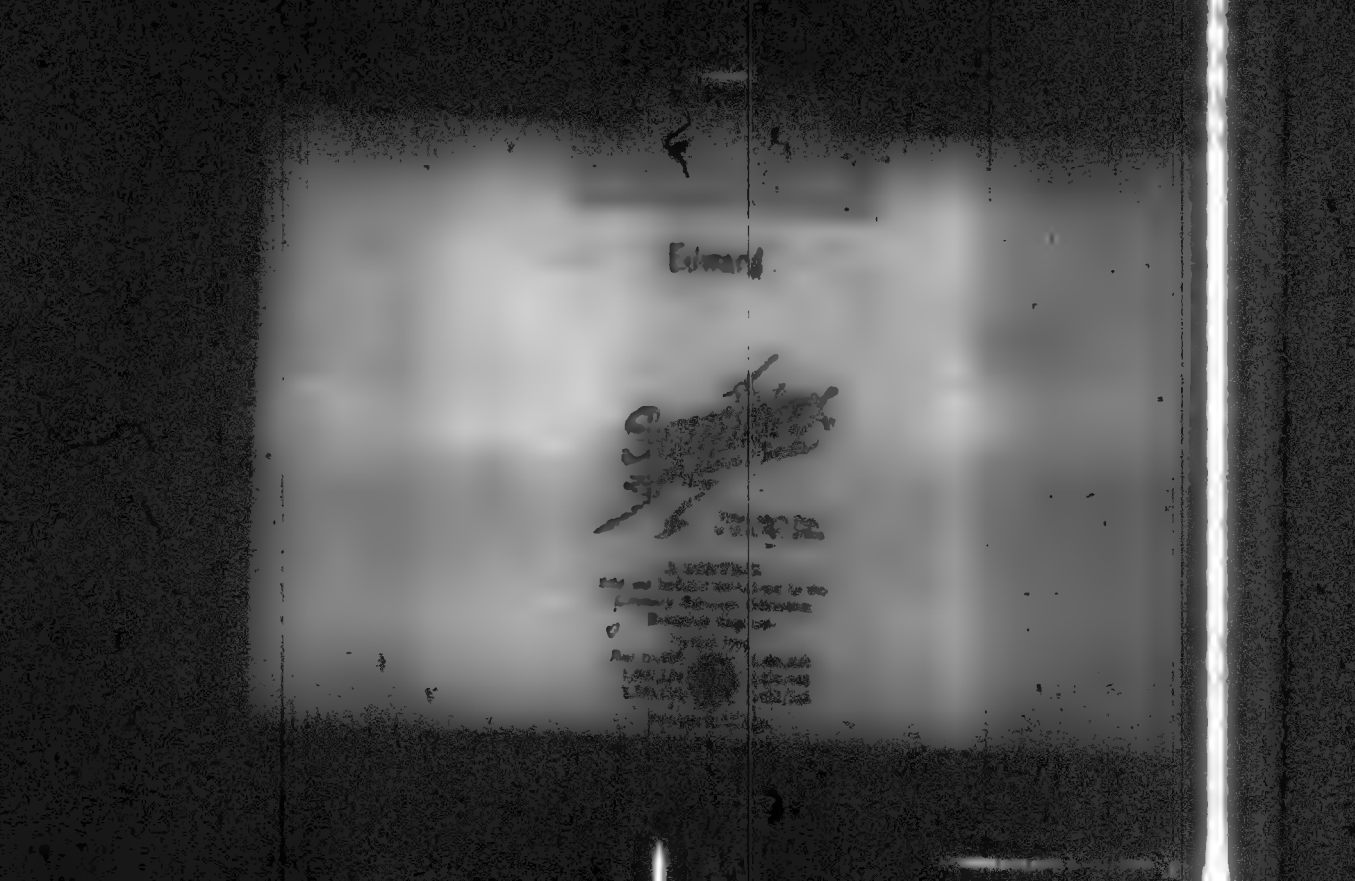

Miller, Edward

INDIANA

W 41 Illinois

Porter

Hebron

NAME	RELATIONSHIP	AGE	BIRTHPLACE
Miller, Matilda	W	35	Ill
— Edna	D	13	Ill
— Doris	D	9	Ind
— Jessie	D	7	Ind
— Caroline	D	3	Ind

Miller Edw

INDIANA
VOL 60 ED 245
SHEET 8 LINE 71

H 56 Illinois
Newton

OTHER MEMBERS OF FAMILY

NAME	RELATIONSHIP	AGE	BIRTHPLACE
Miller, Genevieve	H	55	Illinois
— Frank	S	23	Indiana
— Frances	D	23	Indiana
— Raymond	S	21	Indiana
— Marion	S	20	Indiana

1 see 2

Muller, Edw. STATE Indiana

HEAD OF FAMILY—CONTINUED

OTHER MEMBERS OF FAMILY—CONTINUED

NAME	RELATIONSHIP	AGE	BIRTHPLACE	[illegible]
Muller, John	S	15	Indiana	
— Edward	S	15	Indiana	

[illegible] 2 see 1

No. 460

INDIANA

Miller, Edward
(HEAD OF FAMILY)

VOL. 103 E.D. 168

SHEET 10 LINE 9

W 87 Illinois
(ABOVE) (AGE) (BIRTHPLACE) (CITIZENSHIP)

Vanderburgh
(COUNTY)

Evansville Glendale Ave 9
(CITY) (STREET) (HOUSE NO.)

OTHER MEMBERS OF FAMILY

NAME	RELATIONSHIP	AGE	BIRTHPLACE	CITIZENSHIP
Miller, Elsie	W	39	Illinois	
- Loye	S	24	Indiana	
- Dorothy	D	14	Indiana	

1900 CENSUS HOUSE
DEPARTMENT OF COMMERCE
BUREAU OF THE CENSUS

U. S. GOVERNMENT PRINTING OFFICE

INDIANA

OTHER MEMBERS OF FAMILY

NAME	RELATION SEX	AGE	BIRTHPLACE

Miller Edward

(HEAD OF FAMILY)

INDIANA

VOL. 85 S.D. [illegible]

SHEET 12 [illegible]

W 53 Indiana

(COLOR) (AGE) (BIRTHPLACE) (CITIZENSHIP)

Rush

(COUNTY)

(CITY) (STREET) (HOUSE NO.)

OTHER MEMBERS OF FAMILY

NAME	RELATIONSHIP	AGE	BIRTHPLACE	[illegible]
Miller, Maggie	W	51	Indiana	
— Earl	S	22	Indiana	
Miller, Ed Jr.	S	20	Indiana	
— Wilma	D	13	Indiana	
— Ruth	D	11	Indiana	

1920 CENSUS—INDEX
DEPARTMENT OF COMMERCE
BUREAU OF THE CENSUS

U.S. GOVERNMENT PRINTING OFFICE

M 463

Miller, Edward
(HEAD OF FAMILY)

INDIANA

VOL. 163 E.D. 158

SHEET 9 LINE 22

W 55 Indiana
(COLOR) (AGE) (BIRTHPLACE) (CITIZENSHIP)

Vanderburgh
(COUNTY)

Evansville West Pennsylvania
(CITY) (STATE) (COLORED)

OTHER MEMBERS OF FAMILY

NAME	RELATIONSHIP	AGE	BIRTHPLACE
Miller, Elizabeth	W	54	Indiana
— Arthur	S	21	Indiana

1900 CENSUS INDEX
DESIGNED BY [illegible]
BUREAU OF THE CENSUS

U.S. GOVERNMENT PRINTING OFFICE

INDIANA

Miller, Edward

VOL. 97 E.D. 143

SHEET 1 LOC. 464

W 42 Indiana

Indiana

Lake Ponte Cherry 6 [illegible]

OTHER MEMBERS OF FAMILY

NAME	RELATIONSHIP	AGE	BIRTHPLACE	[illegible]
Miller, Mary	W	38	Indiana	
- Woodrow	S	5	Indiana	
- Martha	D	3	Indiana	
And Roomer				

Miller Edward
(HEAD OF FAMILY)

INDIANA

VOL. 82 E.D. [illegible]

SHEET 3 LINE [illegible]

W (COLOR) 48 (AGE) Indiana (BIRTHPLACE) (CITIZENSHIP)

Porter (COUNTY)

(CITY) (STREET) (HOUSE)

OTHER MEMBERS OF FAMILY

NAME	RELATIONSHIP	AGE	BIRTHPLACE
Miller Josie	W	47	Indiana
" Velma	D	17	Indiana

M 4 6 0

Miller, Edward
(HEAD OF FAMILY)

INDIANA

VOL. 62 E.D. 75

SHEET 12 LINE 64

W 47 Indiana
(WHITE) (AGE) (BIRTHPLACE) (CITIZENSHIP)

Indiana
(COUNTY)

Indianapolis Ruckle
(CITY) (STREET)

OTHER MEMBERS OF FAMILY

NAME	RELATIONSHIP	AGE	BIRTHPLACE	[illegible]
Miller, Minnie	W	44	Indiana	
— Harry	S	25	Indiana	
— Marie	D	17	Indiana	
— Claudine	D.L.	27	Indiana	
— Eileen M	G.S.	2 1/2	Indiana	

[illegible] #1 and #2

[illegible]

Miller, Edward

OTHER MEMBERS OF FAMILY—CONTINUED

NAME	RELATIONSHIP	AGE	BIRTHPLACE	
Miller, Henrietta L	D	5/12	Illinois	

M-460

INDIANA

Miller, Edward
(HEAD OF FAMILY)

VOL. 24 E.D. 2[illegible]

SHEET 4 LINE NO. 3

W 47 Indiana
(COLOR) (BIRTHPLACE) (CITIZENSHIP)

Marshall
(COUNTY)

(CITY) (STREET) (HOUSE NO.)

OTHER MEMBERS OF FAMILY

NAME	RELATIONSHIP	AGE	BIRTHPLACE	[illegible]
Miller, Louise	W	45	Indiana	
— Gerald	S	9	Indiana	

1941 CENSUS [illegible]
DEPARTMENT [illegible]
BUREAU OF THE CENSUS

U. S. GOVERNMENT PRINTING OFFICE

INDIANA

Miller, Edward

VOL. 86 S.D. 2[illegible]

SHEET 3 LINE 65

W. 38 Indiana

St. Joseph

Mishawaka Fourth

ENGINEERED WITH Didier, Charles

RELATIONSHIP TO ABOVE Rooner

REMARKS

M 460

INDIANA

Miller Edward
(HEAD OF FAMILY)

VOL. 100 E.C. [illegible]

SHEET 4 LINE [illegible]

[illegible] (COLOR) [illegible] (AGE) Indiana (BIRTHPLACE) (CITIZENSHIP)

[illegible] (COUNTY)

[illegible] (CITY) Grove (STREET) [illegible] (HOUSE NO.)

OTHER MEMBERS OF FAMILY

NAME	RELATIONSHIP	AGE	BIRTHPLACE	[illegible]
Miller Mary A.	W	51	Indiana	
" Edward R.	S	24	Indiana	
" Arthur R.	S	21	Indiana	

[illegible]

INDIANA

Miller Edward
(HEAD OF FAMILY)

VOL. 55 E.D. 18

SHEET 8 LINE 25

W 50 Indiana
(COLOR) (AGE) (BIRTHPLACE) (CITIZENSHIP)

La Porte
(COUNTY)

La Porte "L" 305
(CITY) (STREET) (HOUSE NO.)

OTHER MEMBERS OF FAMILY

NAME	RELATIONSHIP	AGE	BIRTHPLACE	[illegible]
Miller, Louisa N	W	72	Indiana	

[illegible]

U.S. GOVERNMENT PRINTING OFFICE

M 4E 6

INDIANA

Miller, Edward
(HEAD OF FAMILY)

VOL. 26 E.D. 8

SHEET 2 LINE 56

W 58 Indiana
(COLOR) (AGE) (BIRTHPLACE) (INTERVIEWER)

Fayette
(COUNTY)

(CITY) (STREET) (DRIVER NO.)

OTHER MEMBERS OF FAMILY

NAME	RELATIONSHIP	AGE	BIRTHPLACE	[illegible]
Miller, Luisa J	W	49	Indiana	
— Ethel L	D	15	Indiana	
— Viola A	D	8	Indiana	

[illegible]

M 466

INDIANA

Miller Edward
(HEAD OF FAMILY)

VOL. 89 E.D. [illegible]

SHEET 10 LINE 25

W 42 Indiana
(COLOR) (AGE) BIRTHPLACE (CITIZENSHIP)

St. Joseph
(COUNTY)

South Bend 4th St 801
(CITY) (STREET) (HOUSE NO.)

OTHER MEMBERS OF FAMILY

NAME	RELATIONSHIP	AGE	BIRTHPLACE	CITIZENSHIP
Miller Florence	W	39	Indiana	
— Kenneth	S	17	Indiana	
— Lynn	S	13	Indiana	

[illegible]

A-1a

INDIANA

Miller, Edward
(INDIVIDUAL)

VOL. 41 E.D. 125

SHEET 13 LINE 27

W (COLOR) 52 (AGE) Indiana (INSTALLED) (OPTIMIZED)

Jennings (COUNTY)

(CITY) (STREET) (ROUTE NO.)

CONSIDERATED WITH Jennings County Poor Farm

RELATIONSHIP TO ABOVE Inmate

REMARKS

[illegible]

[illegible]

M 460

INDIANA

Miller, Edward
(HEAD OF FAMILY)

VOL. 96 S.D. [illegible]

SHEET 14 LINE

W 38 Indiana
(COLOR) (AGE) (BIRTHPLACE) (CITIZENSHIP)

[illegible]
(COUNTY)

Terre Haute North 16th 1900
(CITY) (STREET) (HOUSE NO.)

OTHER MEMBERS OF FAMILY

NAME	RELATIONSHIP	AGE	BIRTHPLACE	[illegible]
Miller Minnie	W	32	Ohio	
— Emma	D	9	Indiana	

INDIANA

Miller, Edward
(HEAD OF FAMILY)

VOL. 59 E.D. 125

SHEET 6 LINE 4

W 32 Indiana
(COLOR) (AGE) (BIRTHPLACE) (CITIZENSHIP)

Madison

Franklin Sigler
(CITY) (STREET) (HOUSE NO.)

OTHER MEMBERS OF FAMILY

NAME	RELATIONSHIP	AGE	BIRTHPLACE	[illegible]
Miller, Clair L.	W.	27	Indiana	
— Garrold E.	S.	4 6/12	Indiana	
— Thomas H.	S.	2 1/12	Indiana	
Jones, George	Bo.	78	Ohio	

1910 CENSUS—INDEX
DEPARTMENT OF COMMERCE
[illegible]

U.S. GOVERNMENT PRINTING OFFICE

INDIANA

Miller, Edward

DIR. 23 E.D. [illegible]

SHEET 1 LINE 22

W 42 Indiana

Marion

Indianapolis N.P.

ENUMERATED WITH Central Indiana Hospital for Insane

RELATIONSHIP TO ABOVE Patient

REMARKS

INDIANA

Miller, Edward
(HEAD OF FAMILY)

VOL. 56 E.D. [illegible]

SHEET 10 LINE [illegible]

W 46 Indiana
(COLOR) (AGE) (BIRTHPLACE) (CITIZENSHIP)

Ft. Porter
(COUNTY)

Michigan Wm. [illegible]
(STATE) (STREET) (HOUSE NO.)

OTHER MEMBERS OF FAMILY

NAME	RELATIONSHIP	AGE	BIRTHPLACE	[illegible]
Miller, Minnie	W	43	Virginia [illegible]	[illegible]
Rossi, Emma	M[illegible]	74	Germany	[illegible]

[illegible]

A-1a

460

INDIANA

Miller, Edward
(HEAD OF FAMILY)

VOL. 2 [illegible]

SHEET 10 LINE [illegible]

W 60 Indiana
(COLOR) (AGE) (BIRTHPLACE) (CITIZENSHIP)

Allen

Fort Wayne Broadway [illegible]
(CITY) (STREET) (HOUSE NO.)

OTHER MEMBERS OF FAMILY

NAME	RELATIONSHIP	AGE	BIRTHPLACE	[illegible]
Miller, Francis Isabel	W	62	Michigan	
[illegible], Mabell	R	23	Indiana	
[illegible], [illegible]	R	18	Indiana	
Crow, Laura	R	27	Indiana	

1920 CENSUS—PROOF
DEPARTMENT OF COMMERCE
BUREAU OF THE CENSUS

U. S. GOVERNMENT PRINTING OFFICE

M 460

INDIANA

Miller, Edward
(HEAD OF FAMILY)

VOL. 12 E.D. 17

SHEET 9 LINE 4

W (COLOR) 30 (AGE) Indiana (BIRTHPLACE) (CITIZENSHIP)

Cass (COUNTY)

Royal Center Town (CITY) Center (STREET) (HOUSE NO.)

OTHER MEMBERS OF FAMILY

NAME	RELATIONSHIP	AGE	BIRTHPLACE	CITIZENSHIP
Miller, Flossie E.	W	29	Nebraska	
— Irene E.	S	5	Indiana	
— Melvin D.	S	1 5/12	Indiana	
Roland, William	N R	70	Indiana	

M 4 6

INDIANA

Miller, Edward
(HEAD OF FAMILY)

VOL. 1 E.D. 1

SHEET 8 LINE 26

W 54 Indiana
(COLOR) (AGE) (BIRTHPLACE) (CITIZENSHIP)

Adams
(COUNTY)

(CITY) (STREET) (HOUSE NO.)

OTHER MEMBERS OF FAMILY

NAME	RELATIONSHIP	AGE	BIRTHPLACE	[illegible]
Miller Maggie	W	49	Ohio	
" Chalmer	S	15	Indiana	
" Osa	D	11	Indiana	

[illegible]

M 460

INDIANA

Miller Edward
(HEAD OF FAMILY)

VOL. 10 E.D. 25

SHEET 2 LINE 18

W 43 Indiana
(COLOR) (AGE) (BIRTHPLACE) (CITIZENSHIP)

Farrell
(OCCUPATION)

(CITY) (STREET) (HOUSE NO.)

OTHER MEMBERS OF FAMILY

NAME	RELATIONSHIP	AGE	BIRTHPLACE	[illegible]
Miller Russell	S	16	Indiana	
- Alton	S	15	Indiana	
- Olive	D	13	Indiana	
- Max	S	9	Indiana	
- Kenneth	S	1 11/12	Indiana	

[illegible]

STATE HISTORICAL

Miller Edward

VOL. 20 E.D. 25

CHEST 8 LINE 42

N 35 Indiana

Montana

Utica North Fifth

CORRIGATED WITH Sackler, Anna

RELATIONSHIP TO ABOVE Son

REMARKS

[illegible]

INDIANA

Miller, Edward

VOL. 11 [illegible]

SHEET 10 LINE 15

5 10 Indiana

Clark

Jeffersonville [illegible]

INDUSTRIALIZED WITH Macias, Frank

RELATIONSHIP TO ABOVE Son

REMARKS

[illegible]
DEPARTMENT OF COMMERCE
BUREAU OF THE CENSUS

U.S. GOVERNMENT PRINTING OFFICE

INDIANA

VOL. 11 E.D. 5

SHEET 2 LINE 28

HEAD OF FAMILY

OTHER MEMBERS OF FAMILY

NAME	RELATION-SHIP	AGE	BIRTHPLACE

M 706

INDIANA

Muller Edward
(HEAD OF FAMILY)

VOL. 23 E.D. [illegible]

SHEET 5 LINE 19

St (CLASS) 4 (AGE) Indiana (BIRTHPLACE) (CITIZENSHIP)

Dubois (COUNTY)

Ferdinand Town (CITY) Missouri (STREET) (HOUSE NO.)

OTHER MEMBERS OF FAMILY

NAME	RELATIONSHIP	AGE	BIRTHPLACE
Muller Catherine	W	39	Ohio
— Antonette E	D	5	Indiana
— Gervas	S	4	Indiana

1920 CENSUS [illegible]
DEPARTMENT OF COMMERCE
BUREAU OF THE CENSUS

U.S. GOVERNMENT PRINTING OFFICE

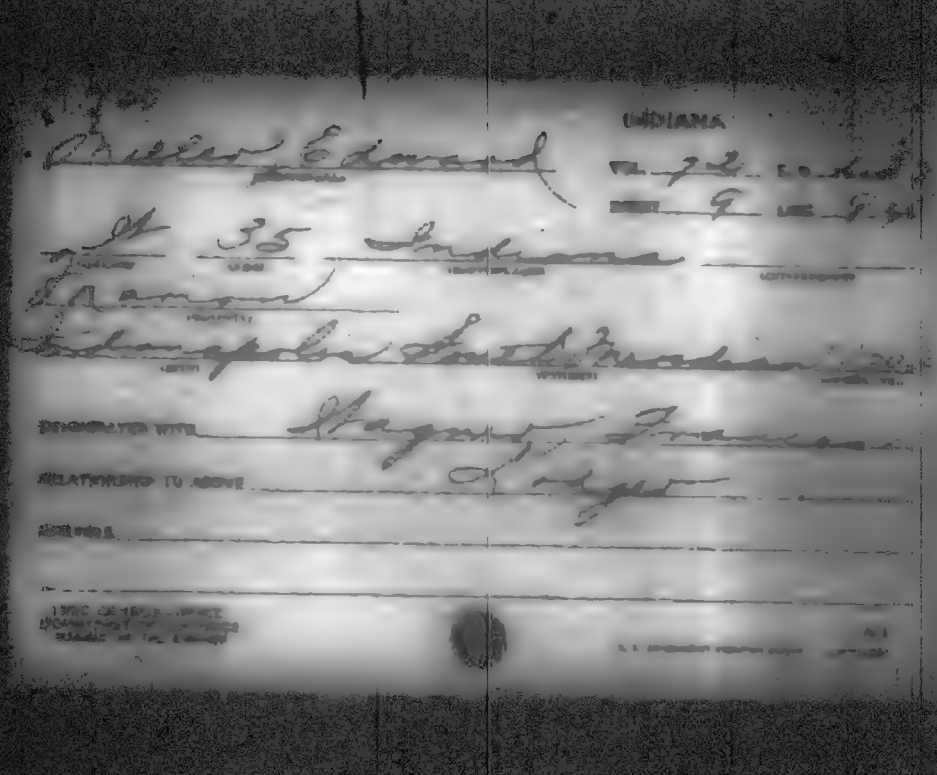

INDIANA

Miller, Edward
(HEAD OF FAMILY)

VOL. 31 E.D. 3

SHEET 6 LINE 52

W 49 Indiana
(AGE) (BIRTHPLACE) (CITIZENSHIP)

Green
(COUNTY)

(CITY) (STREET) (HOUSE NO.)

OTHER MEMBERS OF FAMILY

NAME	RELATIONSHIP	AGE	BIRTHPLACE	[illegible]
Miller, Cora	W	46	Arkansas	
— Matilda	D	22	Indiana	
— Cora	D	13	Indiana	
Eitman, Engy	N	11	Indiana	

1920 CENSUS—[illegible]
DEPARTMENT OF [illegible]
[illegible]

[illegible]

INDIANA

Miller, Edward (HEAD OF FAMILY)

VOL. 69 E.D. 171

SHEET 14 LINE 85

W 42 Indiana

(COLOR) (AGE) (BIRTHPLACE) (CITIZENSHIP)

Marion

Indianapolis Euclid 636

(CITY) (STREET) (HOUSE NO.)

OTHER MEMBERS OF FAMILY

NAME	RELATIONSHIP	AGE	BIRTHPLACE	[illegible]
Miller, Myrtle	W	47	Indiana	

1920 CENSUS—INDEX
OTHER MEMBERS OF FAMILY

M 4-66

INDIANA

Miller, Edward (HEAD OF FAMILY) VOL. 24 E.D. 15

SHEET 3 LINE 8

W (COLOR) 35 (AGE) Indiana (BIRTHPLACE) (CITIZENSHIP)

Marshall (COUNTY)

(CITY) (STREET) (HOUSE NO.)

OTHER MEMBERS OF FAMILY

NAME	RELATIONSHIP	AGE	BIRTHPLACE	[illegible]
Miller, Edith	W	37	Indiana	
Ruth	D	11	Indiana	
Savines, John	Bo	52	Indiana	
Virgil	Bo	30	Indiana	

INDIANA

Miller Edward VOL. 74 E.D. [illegible]

SHEET 2 LINE [illegible]

[illegible] 49 Indiana

Marshall

Bremen Maple

ENUMERATED WITH Miller Marie

RELATIONSHIP TO ABOVE Brother in Law

COMMENT

INDIANA

Miller, Edward
(HEAD OF FAMILY)

VOL. 40 E.D. 31

SHEET 8 LINE 26

W (COLOR) 45 (AGE) Indiana (BIRTHPLACE) (CITIZENSHIP)

Kaskaskia (ALIEN)

(CITY) (STREET) (STATE)

OTHER MEMBERS OF FAMILY

NAME	RELATIONSHIP	AGE	BIRTHPLACE	
Miller, Amanda	W	42	Ohio	
— John	S	20	North Dakota	
— Eli	S	19	North Dakota	
— Robert	S	17	North Dakota	
— Samuel	S	11	Indiana	

#1 Sect 2

STATE [illegible]

Miller, Edward
HEAD OF FAMILY—CONTINUED

OTHER MEMBERS OF FAMILY—CONTINUED

NAME	RELATIONSHIP	AGE	BIRTHPLACE	[illegible]
Miller, Nora	D	7	Indiana	
— Harvey	S	6	Indiana	
— Clara	D	2 [illegible]	Indiana	
— Fabian	S	[illegible]	Indiana	

[illegible] #2 Sect #1

INDIANA

Miller, Edward
(HEAD OF FAMILY)

VOL. 2 A. E.D. 2

SHEET 4 LINE 1

W 32 Indiana
(COLOR) (AGE) (BIRTHPLACE) (CONDITION)

Decatur
(COUNTY)

(CITY) (STREET) (HOUSE NO.)

OTHER MEMBERS OF FAMILY

NAME	RELATIONSHIP	AGE	BIRTHPLACE	
Miller, Ida	W	26	Indiana	
— Carl	S	7	Indiana	

INDIANA

[illegible] Edward

VOL. [illegible] E.D. [illegible]

SHEET 1 LINE [illegible]

[illegible] 52 Indiana

Decatur

[illegible]

INDEXED WITH Milay Anthony

RELATIONSHIP TO ABOVE [illegible]

REMARKS

INDIANA

Miller, Edward
(HEAD OF FAMILY)

VOL. 18

SHEET 1

W 61 Indiana
(AGE) (BIRTHPLACE) (CITIZENSHIP)

Stewart Sen
(COUNTY)

(CITY) (STREET)

OTHER MEMBERS OF FAMILY

NAME	RELATIONSHIP	AGE	BIRTHPLACE
Miller, Carrie D	W	56	Indiana
Maryenson, Fred	Adopted	10	Indiana

M 460

INDIANA

Miller, Edward (HEAD OF FAMILY) VOL. 18 E.D. 4[illegible]

SHEET 11 LINE [illegible]

W (COLOR) 29 (AGE) Indiana (BIRTHPLACE) (CITIZENSHIP)

Wharton (OCCUPATION)

Greendale (CITY) Ridge Ave (STREET) 4[illegible] (HOUSE NO.)

OTHER MEMBERS OF FAMILY

NAME	RELATIONSHIP	AGE	BIRTHPLACE	
Miller, Alice J	W	30	Kentucky	
— Stanley J	Sn	7	Indiana	
— Edward D	S	1	Indiana	

1920 CENSUS—INDEX
DEPARTMENT OF COMMERCE
BUREAU OF THE CENSUS

A-40

INDIANA

Miller, Edward
(HEAD OF FAMILY)

VOL. 18 E.D. 44

SHEET 4 LINE 35

W 38 Indiana
(COLOR) (AGE) (BIRTHPLACE) (CITIZENSHIP)

Eastern
(TOWNSHIP)

Lawrenceburg Walnut
(CITY) (STREET) (HOUSE NO.)

OTHER MEMBERS OF FAMILY

NAME	RELATIONSHIP	AGE	BIRTHPLACE	[illegible]
Miller, Edna	W	35	Indiana	

M 4 [illegible]

INDIANA

Muller, Edward
(HEAD OF FAMILY)

VOL. 71 S.D. [illegible]

SHEET 5 LINE [illegible]

W 38 Indiana
(COLOR) (AGE) (BIRTHPLACE) (CITIZENSHIP)

Mason

Indianapolis Bartholomew
(CITY) (COUNTY)

OTHER MEMBERS OF FAMILY

NAME	RELATIONSHIP	AGE	BIRTHPLACE	[illegible]
Muller, (N.R.)	W	37	Indiana	

M 762

INDIANA

Miller Edward
(HEAD OF FAMILY)

VOL. 93 [illegible]

SHEET 3 LINE [illegible]

W 42 Indiana
(COLOR) (AGE) (BIRTHPLACE) (CITIZENSHIP)

Starke
(COUNTY)

(CITY) (STREET) (HOUSE NO.)

OTHER MEMBERS OF FAMILY

NAME	RELATIONSHIP	AGE	BIRTHPLACE	[illegible]
Miller, Colistia	W	36	Indiana	
— William C.	S	6	Indiana	

[illegible]

INDIANA

Miller, Edward

VOL. 35 CH. 1 ST.

SHEET 3 LINE 1

W 35 Indiana

Huntington

Huntington E Washington

ENUMERATED WITH Bowers William

RELATION DIST. TO ABOVE Roomer

REMARKS

INDIANA

INDIANA

Miller, Edward
(HEAD OF FAMILY)

VOL. 88 E.D. [illegible]

SHEET 6 LINE 27

W 55 Indiana
(COLOR) (AGE) (BIRTHPLACE) (CITIZENSHIP)

St. Joseph
South Bend Marietta 1004
(CITY) (STREET) (OFFICE NO.)

OTHER MEMBERS OF FAMILY

NAME	RELATIONSHIP	AGE	BIRTHPLACE	[illegible]
Miller, Edna	W	47	Ohio	

1900 CENSUS INDEX
[illegible]

INDIANA

Miller, Edward
(HEAD OF FAMILY)

VOL. 25 E.D. [illegible]

SHEET 5 LINE [illegible]

W 55
(COLOR) (AGE)

Indiana
(BIRTHPLACE)

(CITIZENSHIP)

Elkhart
(CITY)

Garfield Ave.
(STREET)

816
(HOUSE NO.)

OTHER MEMBERS OF FAMILY

NAME	RELATIONSHIP	AGE	BIRTHPLACE	
Rising Stone				

M 432

INDIANA

Millis, Edward (HEAD OF FAMILY)

VOL. 47 E.D. 5

SHEET 1 LINE

W (COLOR) 68 (AGE) Maryland (BIRTHPLACE) (CITIZENSHIP)

La Grange (COUNTY)

La Grange (CITY) Market (STREET) 108 (HOUSE NO.)

OTHER MEMBERS OF FAMILY

NAME	RELATIONSHIP	AGE	BIRTHPLACE	[illegible]
Gravet, Marion	D	57	Indiana	
— , Roscoe	G S	14	Indiana	

[illegible]

See, Millis, Edward

INDIANA

Miller, Edward VOL. 102 E.D. [illegible]

SHEET 4 LINE [illegible]

[illegible] 40 Ohio

Henderburg

Evansville Fulton Avenue [illegible]

ENUMERATED WITH Crouch, John

RELATIONSHIP TO ABOVE Roomer

REMARKS

Miller, Edward
(HEAD OF FAMILY)

INDIANA

VOL. 2 E.D. 15

SHEET 3 LINE B

N 73 (HOUSE) (NO.) Ohio (BIRTHPLACE) (CITIZENSHIP)

Miller (COUNTY)

(CITY) (STREET)

OTHER MEMBERS OF FAMILY

NAME	RELATIONSHIP	AGE	BIRTHPLACE	[illegible]
Miller, Charles	S	44	Indiana	
— Harvey	S	35	Indiana	
— Dora	D	14	Indiana	
Herrick, Ernest	Sc	21	Indiana	
— Mayne	none	1	Indiana	

1920 CANVASS - WOOD
DEPARTMENT OF COMMERCE
BUREAU OF THE CENSUS

U. S. GOVERNMENT PRINTING OFFICE

M 4 C

INDIANA

Miller Edward
(HEAD OF FAMILY)

VOL. 4 E.D. [illegible]

SHEET 5 LINE [illegible]

W (COLOR) 29 (AGE) Ohio (BIRTHPLACE) (CITIZENSHIP)

Allen (COUNTY)

Fort Wayne (CITY) Ohio (STREET) [illegible]

OTHER MEMBERS OF FAMILY

NAME	RELATIONSHIP	AGE	BIRTHPLACE	[illegible]
Miller Winifred	W	22	Ohio	

Miller, Edward

INDIANA

VOL. [illegible] C.D. [illegible]

SHEET 9 LINE [illegible]

[illegible] 51 Ohio

[illegible]

[illegible] 104

INVESTIGATED WITH Roberts, Paul

RELATIONSHIP TO ABOVE [illegible]

REMARKS

M 702

INDIANA

Miller, Edward
(HEAD OF FAMILY)

VOL. 34 C.A. [illegible]

SHEET 8 [illegible]

W (COLOR) W (SEX) Ohio (BIRTHPLACE) (CITIZENSHIP)

Huntington
(COUNTY)

Warren (CITY) Wayne (WITHOUT) (COUNTY)

OTHER MEMBERS OF FAMILY

NAME	RELATIONSHIP	AGE	BIRTHPLACE	[illegible]
Living alone				

[illegible]

INDIANA

Miller, Edward — VOL. 56 — E.D. [illegible]

(HEAD OF FAMILY)

SHEET 9 — LINE [illegible]

W — 50 — Ohio

(COLOR) (AGE) (BIRTHPLACE) (CITIZENSHIP)

[illegible] Porte

Michigan — Pine

(CITY) (STREET) (HOUSE NO.)

OTHER MEMBERS OF FAMILY

NAME	RELATIONSHIP	AGE	BIRTHPLACE
Miller, Ida	W	50	Indiana

M 465

INDIANA

Miller, Edward
(HEAD OF FAMILY)

VOL. 80 E.D. [illegible]

SHEET 8 LINE [illegible]

W 54 Ohio
(COLOR) (AGE) (BIRTHPLACE) (CITIZENSHIP)

Perry
(COUNTY)

(CITY) (STREET) (HOUSE NO.)

OTHER MEMBERS OF FAMILY

NAME	RELATIONSHIP	AGE	BIRTHPLACE	[illegible]
Miller, Retta	W	47	Indiana	
— Stella	D	17	Indiana	
— Dudlie	S	15	Indiana	
— Jessie	S	13	Indiana	
— Verna	D	11	Indiana	

[illegible] 1 Sec 2

U.S. GOVERNMENT PRINTING OFFICE

STATE Indiana

Miller Edward

OTHER MEMBERS OF FAMILY—CONTINUED

NAME	RELATIONSHIP	AGE	BIRTHPLACE	[illegible]
Miller Carmie	S	9	Indiana	
— Woodrow	S	7	Indiana	
— Irvin	S	7/12	Indiana	

#2 Sec #1

INDIANA

Miller, Edward (HEAD OF FAMILY) VOL. 14 E.D. 40

SHEET 25 LINE 97

W 43 Ohio (BIRTHPLACE) (CITIZENSHIP)

Delaware (COUNTY)

Muncie (CITY) E Seventh (STREET) 1010 (HOUSE NO.)

OTHER MEMBERS OF FAMILY

NAME	RELATIONSHIP	AGE	BIRTHPLACE	[illegible]
Miller, Edith	W	33	Michigan	
— Harold	S	11	Ohio	
Champ, Forest	Fa B	40	Indiana	
Wagner, Daisy	Fa Sen	16	Indiana	

1920 CENSUS - INDEX
DEPARTMENT OF COMMERCE
BUREAU OF THE CENSUS

A-40

INDIANA

Miller Edward VOL. 56 [illegible]

SHEET 9 [illegible]

W 40 Ohio

[illegible] State

Michigan Cast 10th [illegible]

OTHER MEMBERS OF FAMILY

NAME	RELATIONSHIP	AGE	BIRTHPLACE	[illegible]
Miller [illegible]	W	[illegible]	Ohio	
— [illegible]	S	[illegible]	Ohio	

M 7 [illegible]

INDIANA

Mueller, Edward (HEAD OF FAMILY)

VOL. 50 [illegible]

SHEET 13 LINE [illegible]

W (COLOR) 42 (AGE) Scotland (BIRTHPLACE) 1900 [illegible] (CITIZENSHIP)

Lake

East Chicago (CITY) Grape Vine (STREET) [illegible]

OTHER MEMBERS OF FAMILY

NAME	RELATIONSHIP	AGE	BIRTHPLACE	[illegible]
Mueller, Helen	W	40	Scotland	[illegible]
— Helen	D	7	Indiana	
Masters, Celeste	L	23	Indiana	

[illegible]

U. S. GOVERNMENT PRINTING OFFICE

M 466

INDIANA

Miller, Edward
(HEAD OF FAMILY)

VOL. 66 E.D. [illegible]

SHEET 7 LINE 25

C 39 Tennessee
(COLOR) (AGE) (BIRTHPLACE) (CITIZENSHIP)

Marion
Indianapolis N. Ellsworth 305
(CITY) (STREET) (HOUSE NO.)

OTHER MEMBERS OF FAMILY

NAME	RELATIONSHIP	AGE	BIRTHPLACE
Miller, Birdie	W	35	Tennessee
— James	S	17	Tennessee
— Mary L	D	15	Tennessee
— Robert	S	7	Tennessee

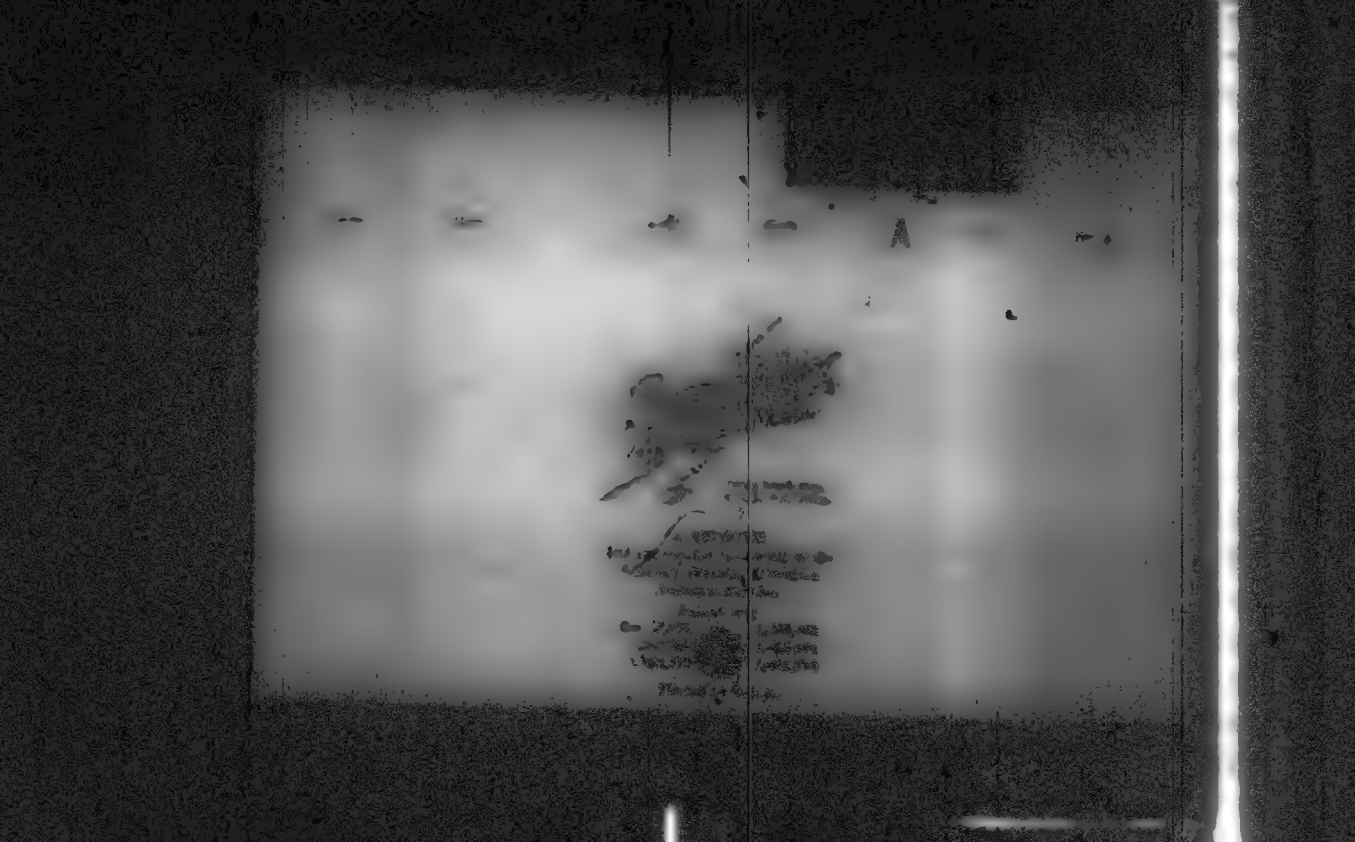

INDIANA

Miller, Edward A. (HEAD OF FAMILY)

VOL. 66 E.D. 122

SHEET 26 LINE 39

W (COLOR) 39 (AGE) Indiana (BIRTHPLACE) (CITIZENSHIP)

Marion (COUNTY)

Indianapolis (CITY) Winthrop Ave (STREET) 4 45 (HOUSE NO.)

OTHER MEMBERS OF FAMILY

NAME	RELATIONSHIP	AGE	BIRTHPLACE	[illegible]
Miller, Alyse A.	W	37	Indiana	
— Beverly	D	10	Indiana	

1900 CENSUS INDEX
[illegible]

[illegible]

INDIANA

Miller, Edward A
(HEAD OF FAMILY)

VOL. 18 E.D. [illegible]

SHEET 3 LINE 32

W (COLOR) 27 (AGE) Indiana (BIRTHPLACE) (CITIZENSHIP)

Dearborn (COUNTY)

(CITY) (STREET) (HOUSE NO.)

OTHER MEMBERS OF FAMILY

NAME	RELATIONSHIP	AGE	BIRTHPLACE	[illegible]
Miller, Bessie P	W	30	Kentucky	
— Oliver	S	13	Indiana	
— Bertha	D	10	Indiana	
— Louisa	D	7	Indiana	
— Earl	S	12	Indiana	

INDIANA

Miller, Edward A. VOL. 72 E.D. [illegible]

(HEAD OF FAMILY) SHEET 13 LINE [illegible]

St. 39 Indiana

(CITY) (AGE) (BIRTHPLACE) (CITIZENSHIP)

Boston

(COUNTY)

Indianapolis Charles [illegible]

(CITY) (STREET) (HOUSE NO.)

OTHER MEMBERS OF FAMILY

NAME	RELATIONSHIP	AGE	BIRTHPLACE	[illegible]
Miller, Mildred	St	34	Indiana	
Josephine	D	14	Indiana	
[illegible]	D	12	Indiana	

[illegible]

U. S. GOVERNMENT PRINTING OFFICE

M 460

INDIANA

Miller, Edward A. (HEAD OF FAMILY) VOL. 68 E.D. [illegible]

SHEET 7 LINE [illegible]

W (COLOR) 33 (AGE) Indiana (BIRTHPLACE) (CITIZENSHIP)

Marion (COUNTY)

Indianapolis (CITY) N. Oxford (STREET) [illegible] (HOUSE)

OTHER MEMBERS OF FAMILY

NAME	RELATIONSHIP	AGE	BIRTHPLACE	[illegible]
Miller, Helen E.	W	21	Indiana	

INDIANA

Miller Edward A

VOL. 49

SHEET 2

W 28 Indiana

Gaffney Junction Ave

OTHER MEMBERS OF FAMILY

NAME	RELATIONSHIP	AGE	BIRTHPLACE
Miller Mary	W	29	Illinois
Harold	S	7	Indiana
James	S	1	Indiana

Miller, Edward A.
(NAME OF FAMILY)

INDIANA

VOL. 47 CH. [illegible]

SHEET 5 LINE [illegible]

W. 63 Michigan
(RELATION) (AGE) (BIRTHPLACE) (CITIZENSHIP)

[illegible] Grange
(COUNTY)

(CITY) (STREET) (SHOP NO.)

OTHER MEMBERS OF FAMILY

NAME	RELATIONSHIP	AGE	BIRTHPLACE	[illegible]
Miller, Betsey	W.	39	England	[illegible]
Carter, Ethel	S.D.	17	Wisconsin	
Halsey, William	S.S.	13	Indiana	
— Stephen	S.S.	9	Indiana	
Miller, Alfred	S	1 1/12	Indiana	

[illegible]
DEPARTMENT OF [illegible]
[illegible]

U.S. [illegible]

INDIANA

Miller Edward B. (HEAD OF FAMILY)

VOL. 20 E.D. 72

SHEET 2 LINE 64

W 43 Indiana

(COLOR) (AGE) (BIRTHPLACE) (CITIZENSHIP)

Indiana

(COUNTY)

(CITY) (STREET) (HOUSE NO.)

OTHER MEMBERS OF FAMILY

NAME	RELATIONSHIP	AGE	BIRTHPLACE	[illegible]
Miller Bessie	W	38	Indiana	
—— Clyde	S	14	Indiana	
—— Mary	D	12	Indiana	
—— Evelyn	D	6	Indiana	

M 4 6 0

Mallory Edward B

(HEAD OF FAMILY)

INDIANA

VOL. 40 E.D. 42

SHEET 1 LINE 51

W 32 Indiana

(COLOR) (AGE) (BIRTHPLACE) (CITIZENSHIP)

Grant

(COLOR)

Marion Nebraska 3016

(CITY) (STATE) (PAGE)

OTHER MEMBERS OF FAMILY

NAME	RELATIONSHIP	AGE	BIRTHPLACE	[illegible]
Mallory Lucy B	W	32	Indiana	

[illegible]

INDIANA

Miller, Edward B. — VOL. 18 — E.D. [illegible]

SHEET 3 — LINE 47

W — 9 — Indiana

Dearborn

Lawrenceburg — Elm — [illegible]

DISTRIBUTED WITH Junkin Caroline

RELATIONSHIP TO ABOVE Brandon

REMARKS

INDIANA

Miller Edward B.

VOL. 70

SHEET 4

63 Kentucky

Madison

Indianapolis S. Keystone

OTHER MEMBERS OF FAMILY

NAME	RELATIONSHIP	AGE	BIRTHPLACE
Miller Nannie C.	W	60	Kentucky
[illegible] Frank	S	37	Kentucky
Hansel Lydia	D	18	Kentucky

M 4[illegible]

INDIANA

Miller Edward E. (HEAD OF FAMILY)

VOL. 101 SE. 5[illegible]

SHEET 20 LINE 8[illegible]

W (COLOR) 43 (AGE) Indiana (BIRTHPLACE) (CITIZENSHIP)

Vanderburgh (COUNTY)

Evansville (CITY) Winnebago Ave (STREET) (HOUSE NO.)

OTHER MEMBERS OF FAMILY

NAME	RELATIONSHIP	AGE	BIRTHPLACE
Miller, Anna L.	W	43	Indiana
" Edward H.	S	14	Indiana
" Louise D.	D	18	Indiana
Barron, Thomas H.	S.L.	27	Kentucky

1926 CENSUS - INDEX

#436

INDIANA

Miller, Edward C — VOL. 88 — C.A. [illegible]

(HEAD OF FAMILY) — SHEET 13 — LINE [illegible]

W — NR — Indiana

(COLOR) (AGE) (BIRTHPLACE) (OTHER PLACE)

St. Joseph

(COUNTY)

South Bend — E. Calvert — [illegible]

(CITY) (STREET) (COUNTY)

OTHER MEMBERS OF FAMILY

NAME	RELATIONSHIP	AGE	BIRTHPLACE	[illegible]
Miller, Beatrice E	W	25	Pennsylvania	
— Harold E	S	14	Indiana	
— Helen C	D	12	Indiana	
Race, Louise E	Bo	18	Michigan	

1930 CENSUS—INDEX
DEPARTMENT OF COMMERCE
BUREAU OF THE CENSUS

[illegible]

M 460

INDIANA

Mueller, Edward C
(HEAD OF FAMILY)

VOL. 102 E.D. [illegible]

SHEET 3 LINE [illegible]

W (COLOR) 34 (AGE) Indiana (BIRTHPLACE) (CITIZENSHIP)

Vanderburg (COUNTY)

Evansville (CITY) West Illinois (STREET) [illegible] (HOUSE NO.)

OTHER MEMBERS OF FAMILY

NAME	RELATIONSHIP	AGE	BIRTHPLACE	[illegible]
Mueller, Delma	W	33	Indiana	
— Beatrice	D	12	Indiana	
— Edward	S	10	Indiana	
— Fred	S	7	Indiana	

1920 CENSUS—INDEX
DEPARTMENT OF COMMERCE
BUREAU OF THE CENSUS

U. S. GOVERNMENT PRINTING OFFICE

M 483

INDIANA

Mitley, Edward C. (HEAD OF FAMILY)

VOL. 109 [illegible]

SHEET 2 [illegible]

W (COLOR) 47 (AGE) Indiana (BIRTHPLACE) (CITIZENSHIP)

Wayne (COUNTY)

Richmond (CITY) South 6th (STREET) 30 (HOUSE NO.)

OTHER MEMBERS OF FAMILY

NAME	RELATIONSHIP	AGE	BIRTHPLACE	[illegible]
Mitley, Catharine E.	W	47	Indiana	

1900 CENSUS—[illegible]
DEPARTMENT OF COMMERCE
[illegible]

[illegible]

Miller Edward C

INDIANA

VOL. 65 E.D. 89

SHEET 7 LINE 23

W 13 Indiana

Marion

Indianapolis Congress 1026

ENUMERATED WITH Lauzenbacher, Bert

RELATIONSHIP TO ABOVE Step Son

REMARKS

No 460

INDIANA

Miller Edward

(HEAD OF FAMILY)

VOL. 5 E.D. [illegible]

SHEET 11 LINE [illegible]

W 41 Indiana

(COLOR) (AGE) (BIRTHPLACE) (CONDITION)

Alley

(CITY)

Lord Wayne Oak Hill

(COUNTY) (STREET) (HOUSE NO.)

OTHER MEMBERS OF FAMILY

NAME	RELATIONSHIP	AGE	BIRTHPLACE	[illegible]
Miller Nellie	W	41	Indiana	
— Edwell	D	7	Indiana	
Woodruff Henrietta	M	76	Ohio	

1870 CENSUS INDEX

[illegible]

[illegible]

U.S. GOVERNMENT PRINTING OFFICE

INDIANA

Miller, Edward C. (HEAD OF FAMILY)

VOL. 69 E.D. [illegible]

SHEET 11 LINE [illegible]

W (COLOR) 50 (AGE) Indiana (BIRTHPLACE) (CITIZENSHIP)

Marion (COUNTY)

Indianapolis (CITY) Oakland (STREET) (HOUSE NO.)

OTHER MEMBERS OF FAMILY

NAME	RELATIONSHIP	AGE	BIRTHPLACE	[illegible]
Miller, Amanda M.	W	46	Indiana	
— George	S	22	Indiana	
— Margarita	D	18	New Mexico	

1920 CENSUS [illegible]

INDIANA

Miller, Edward C — VOL 23 E.D. 41

SHEET 4 LINE 24

W | 43 | Indiana

Newton

OTHER MEMBERS OF FAMILY

NAME	RELATION	AGE	BIRTHPLACE
Miller, Mary	W	40	Indiana
Ernest	S	17	Indiana

M 463

Miller Edward C
(HEAD OF FAMILY)

INDIANA

VOL. 32 E.D. [illegible]

SHEET 1 LINE 37

W 47 Indiana
(COLOR) (BIRTHPLACE) (STRENGTH)

Hamilton
(COUNTY)

(CITY) (STREET) (HOUSE NO.)

OTHER MEMBERS OF FAMILY

NAME	RELATIONSHIP	AGE	BIRTHPLACE	[illegible]
Miller Mandal	W	47	Indiana	
" Paul	S	23	Indiana	
" Bessie	S	16	Indiana	
" Gerry	S	14	Indiana	
" Ruth	D	13	Indiana	

#1 [illegible]

[illegible]

STATE [illegible]

Miller, Edward C

[illegible]

OTHER MEMBERS OF FAMILY—CONTINUED

NAME	RELATIONSHIP	AGE	BIRTHPLACE	[illegible]
Miller, Anna	D	11	Indiana	
" Ralph	S	7	Indiana	
" Noah	S	3	Indiana	

[illegible]

INDIANA

Miller Edward C
(HEAD OF FAMILY)

VOL. 99 E.D. 75

SHEET 5 LINE 1

W 53 Ohio
(COLOR) (AGE) (BIRTHPLACE) (CITIZENSHIP)

Tippecanoe
(COUNTY)

(CITY) (STREET) (HOUSE NO.)

OTHER MEMBERS OF FAMILY

NAME	RELATIONSHIP	AGE	BIRTHPLACE	[illegible]
Miller Lavina	W	53	Ohio	
Mary	D	16	Indiana	

M 460

INDIANA

Miller, Edward D. (HEAD OF FAMILY)

VOL. 79 E.D. 148

SHEET 5 LINE 4

W. (COLOR) 48 (AGE) Indiana (BIRTHPLACE) (OTHER PLACE)

Noble (COUNTY)

Kendallville (CITY) South Morton (STREET) 223 (HOUSE NO.)

OTHER MEMBERS OF FAMILY

NAME	RELATIONSHIP	AGE	BIRTHPLACE	[illegible]
Miller, Josephine	W.	44	Ohio	
— Oscar	S.	23	Indiana	
— Clarence	S.	21	Indiana	
— John	S.	17	Indiana	
— Clyde	S.	15	Indiana	

[illegible]

[illegible]

Miller Edward D.

STATE Indiana

OTHER MEMBERS OF FAMILY—CONTINUED

NAME	RELATIONSHIP	AGE	BIRTHPLACE	[illegible]
Miller Florence	D.	4 Yr	Indiana	
— Russell	N.	24	Indiana	

[illegible] #[illegible]

INDIANA

Miller Edward D
(HEAD OF FAMILY)

VOL. 15 C.D. 58

SHEET 2 LINE 60

W 40 Indiana
(AGE) (BIRTHPLACE) (CITIZENSHIP)

Clarence
(CITY) (COUNTY)

(CITY) (STATE) (COUNTRY)

OTHER MEMBERS OF FAMILY

NAME	RELATIONSHIP	AGE	BIRTHPLACE	CITIZENSHIP
Miller, Cora Alice	W	42	Indiana	

INDIANA

Miller, Edward C
(HEAD OF FAMILY)

VOL. 13 E.D. 4

SHEET 4 LINE 23

W 47 Indiana
(COLOR) (AGE) (BIRTHPLACE) (CITIZENSHIP)

Case
(COUNTY)

(CITY) (STREET) (HOUSE NO.)

OTHER MEMBERS OF FAMILY

NAME	RELATIONSHIP	AGE	BIRTHPLACE	[illegible]
Miller, Nellie	W	43	Indiana	
Williams, Carl M.	Ia	18	Indiana	

M H C C

INDIANA

Miller, Edward E. (HEAD OF FAMILY) VOL. 65 E.D. 9

SHEET 24 LINE 25

W (COLOR) 37 (AGE) Indiana (BIRTHPLACE) (CITIZENSHIP)

Marion (COUNTY)

Indianapolis (CITY) Roache (STREET) 945 (HOUSE NO.)

OTHER MEMBERS OF FAMILY

NAME	RELATIONSHIP	AGE	BIRTHPLACE	
Miller, Florence	W	37	Indiana	
[illegible], Charles B	B L	45	Indiana	

#466

Millery, Edward E.
(HEAD OF FAMILY)

INDIANA

VOL. 43 E.D. [illegible]

SHEET 11 LINE 4

W (RACE) 49 (AGE) Indiana (BIRTHPLACE) (CITIZENSHIP)

Miami (COUNTY)

Elgin (CITY) E 9th (STREET) [illegible] (HOUSE NO.)

OTHER MEMBERS OF FAMILY

NAME	RELATIONSHIP	AGE	BIRTHPLACE	[illegible]
Millery Maud E.	W	44	Indiana	
— Paul L.	S.	23	Indiana	
— William	F.	76	Indiana	

1900 CENSUS INDEX
REPORTS OUT OF ORDER
[illegible]

Add
U.S. GOVERNMENT PRINTING OFFICE

INDIANA

Miller, Edward E. (HEAD OF FAMILY)

VOL. 31 E.D. 4 E

SHEET 15 LINE 52

W (COLOR) 41 (AGE) Indiana (BIRTHPLACE) (BIRTHPLACE)

Miller (OCCUPATION)

Worthington (CITY) E Second (STREET) (HOUSE NO.)

OTHER MEMBERS OF FAMILY

NAME	RELATIONSHIP	AGE	BIRTHPLACE	OTHER
Miller, Dora W.	W	36	Indiana	
" William E.	S	5	Indiana	

M 460

INDIANA

Miller, Edward E. (HEAD OF FAMILY)

VOL. [illegible] E.D. [illegible]

SHEET 9 LINE [illegible]

W (COLOR) 54 (AGE) Indiana (BIRTHPLACE) (CITIZENSHIP)

Moscowski (COUNTY)

(CITY) (STREET) (HOUSE NO.)

OTHER MEMBERS OF FAMILY

NAME	RELATIONSHIP	AGE	BIRTHPLACE	
Miller, Clara	W	48	Indiana	
— Arthur	S	23	Indiana	
— Virgil	S	15	Indiana	

[illegible]

U.S. GOVERNMENT PRINTING OFFICE

No. 460

Miller, Edward E

INDIANA

VOL. 48 E.D. 23

SHEET 8 LINE 23

W 51 Indiana

[illegible]

[illegible]

OTHER MEMBERS OF FAMILY

NAME	RELATIONSHIP	AGE	BIRTHPLACE
Miller, Mary A.	W	48	Indiana
Martha	D	8	Indiana
Mitchell, Glenn	S.S	19	Indiana

Miller, Edward E

INDIANA

VOL. 86 E.D. 159

SHEET 7 LINE 22

W 22 [illegible]

St. Joseph

ENGINEERED WITH St. Joseph Co. [illegible]

RELATIONSHIP TO ABOVE [illegible]

REMARKS

M 460

INDIANA

Miller, Edward F.
(HEAD OF FAMILY)

VOL. 73 E.D. [illegible]

SHEET 11 LINE [illegible]

W (RACE) 50 (AGE) Indiana (BIRTHPLACE) (CITIZENSHIP)

Marion (COUNTY)

Indianapolis (CITY) Belmont Ave (STREET) [illegible]

OTHER MEMBERS OF FAMILY

NAME	RELATIONSHIP	AGE	BIRTHPLACE	
Miller, Ida	W	45	Ohio	

[illegible]

U.S. GOVERNMENT PRINTING OFFICE

INDIANA

Miller, Edward F. (HEAD OF FAMILY)

VOL. 58 E.D. [illegible]

SHEET 11 LINE [illegible]

W (COLOR) 58 (AGE) Indiana (BIRTHPLACE) (CITIZENSHIP)

Indiana (COUNTY)

Anderson (CITY) Park Ave. (STREET) [illegible] (HOUSE NO.)

OTHER MEMBERS OF FAMILY

NAME	RELATIONSHIP	AGE	BIRTHPLACE
Miller, Lynne W.	W	58	Ohio
— Milburn E.	S	18	Indiana
— Edward F.	S	14	Indiana
— Esther L.	D	23	Indiana

INDIANA

Miller Edward G. (HEAD OF FAMILY)

VOL. 101 E.D. [illegible]

SHEET 3 LINE [illegible]

W (COLOR) 47 (AGE) Indiana (BIRTHPLACE) (CITIZENSHIP)

Vanderburg (COUNTY)

Evansville (CITY) Stringtown Road (STREET) (HOUSE NO.)

OTHER MEMBERS OF FAMILY

NAME	RELATIONSHIP	AGE	BIRTHPLACE	[illegible]
Miller, Katherine	W	50	Indiana	
Miller, Frank	S	17	Indiana	
— Alice	D	11	Indiana	

[illegible]

U. S. GOVERNMENT PRINTING OFFICE

Mueller, Edward H

INDIANA

24

4

W 35 Indiana

Marion

Indianapolis N.P.

CONSULTED WITH Central Indiana Hospital

RELATIONSHIP TO ABOVE Patient

REMARKS

N 430

Miller, Edward S
(HEAD OF FAMILY)

INDIANA

VOL. 21 E.D. [illegible]

SHEET 10 LINE 02

W 39 Indiana
(COLOR) (AGE) (BIRTHPLACE) (INTERCENSAL)

Franklin
(COUNTY)

Brookville
(CITY) — (STREET) — (HOUSE NO.)

OTHER MEMBERS OF FAMILY

NAME	RELATIONSHIP	AGE	BIRTHPLACE	
Miller, Margaret	W	35	Indiana	
— William	S	17	Indiana	
— Harry	S	12	Indiana	

INDIANA

Miller, Edward G. — COL. 19 — S.D. [illegible]

SHEET 3 — LINE [illegible]

W — 20 — Indiana

Floyd

New Albany — State

ENUMERATED WITH Graybrook, Martha

RELATIONSHIP TO ABOVE Boarder

REMARKS

No. 460

Miller, Edward G
(HEAD OF FAMILY)

INDIANA

VOL. 48 C.D. [illegible]

SHEET 5 LINE [illegible]

W 58 Virginia
(COLOR) (AGE) (BIRTHPLACE) (INTERVIEWER)

Lagrange
(COUNTY)

(CITY) (STREET) (HOUSE NO.)

OTHER MEMBERS OF FAMILY

NAME	RELATIONSHIP	AGE	BIRTHPLACE	[illegible]
Miller, Ida S	W	54	Indiana	
- Eddie L	S	24	Indiana	
- Harry R	S	23	Indiana	
- Joe B	S	17	Indiana	
Whitman, Ida V	Sr	23	Virginia	

[illegible]

U.S. DEPARTMENT OF COMMERCE
[illegible]

M460

INDIANA

Mueller, Edward H (HEAD OF FAMILY)

VOL. 63 E.D. 41

SHEET 16 LINE [illegible]

W (COLOR) 49 (AGE) Germany (BIRTHPLACE) 1893 (BIRTHDATE)

Marion (COUNTY)

Indianapolis (CITY) E 10th (STREET) 2006 (HOUSE NO.)

OTHER MEMBERS OF FAMILY

NAME	RELATIONSHIP	AGE	BIRTHPLACE	[illegible]
Mueller, Emma E	W	41	Indiana	
— Lorraine	D	17	Indiana	

4763

Miller, Edward H. (HEAD OF FAMILY) INDIANA VOL. 102 E.D. 1[illegible]

SHEET 9 LINE 4

W (COLOR) 32 (AGE) Indiana (BIRTHPLACE) (CITIZENSHIP)

Vanderburgh (COUNTY)

Evansville (CITY) Division (STREET) [illegible] (HOUSE NO.)

OTHER MEMBERS OF FAMILY

NAME	RELATIONSHIP	AGE	BIRTHPLACE	[illegible]
Miller, Myrtle	W	32	Indiana	
— Herman	S	8	Indiana	
— Christine	D	5	Indiana	
— Juanita	D	2	Indiana	
— Gilbert	S	7/12	Indiana	

1929 CENSUS INDEX
DEPARTMENT OF COMMERCE
BUREAU OF THE CENSUS

A-10

U. S. GOVERNMENT PRINTING OFFICE

Miller, Edward H
(HEAD OF FAMILY)

INDIANA
VOL. 22 E.D. 10
SHEET 12 LINE 60

W 35 Indiana
(COLOR) (AGE) (BIRTHPLACE) (CITIZENSHIP)

Ce Kelt
(COUNTY)

Garrett E. King 813
(CITY) (STREET) (HOUSE NO.)

OTHER MEMBERS OF FAMILY

NAME	RELATIONSHIP	AGE	BIRTHPLACE
Miller, Harriet	W	35	Ohio
— Robert	S	6	Indiana
— Emma Mae	D	2	Indiana

THIS CENSUS INDEX
COMPLIMENTS OF [illegible]
[illegible]

[illegible]

INDIANA

VOL. 5 E.D. 60

SHEET 1 LINE 24

Miller Edward H
NAME OF PERSON

W 33 Indiana
RACE (COLOR OR RACE) BIRTHPLACE

Allen
COUNTY

Ft Wayne
CITY

S. Calhoun 217
STREET HOUSE NO.

OTHER MEMBERS OF FAMILY

NAME	RELATIONSHIP	AGE	BIRTHPLACE	SCHOOL OR COLLEGE
Miller Emma L	W	33	Indiana	
- Raymond	S	4	Indiana	
- Edward Jr	S	2 1/12	Indiana	
- Robert	S	7/12	Indiana	

1930 CENSUS—HOUSE
Department of Commerce
Bureau of the Census

A-46

M 466

INDIANA

Miller, Edward H. (HEAD OF FAMILY)

VOL. 64 E.D. 69

SHEET 9 LINE 69

W (COLOR) 56 (AGE) Indiana (BIRTHPLACE) (CITIZENSHIP)

Marion (COUNTY)

Indianapolis (CITY) North Delaware (STREET) 1602 (HOUSE NO.)

OTHER MEMBERS OF FAMILY

NAME	RELATIONSHIP	AGE	BIRTHPLACE	CITIZENSHIP
Miller, Sallie H.	W.	55	Kentucky	
Binkley, Annetta	Ward	14	Missouri	
Morris, Albert E.	S.S.	27	Indiana	
— Daisy	S.D.L.	27	Indiana	
& 10 Lodgers				

1920 CENSUS INDEX
DEPARTMENT OF COMMERCE
BUREAU OF THE CENSUS

A-4a

M 46.5

INDIANA

Miller Edward H
(HEAD OF FAMILY)

VOL. 42 E.D. [illegible]

SHEET 10 LINE [illegible]

W 53 Indiana
(AGE) (BIRTHPLACE) (CITIZENSHIP)

Miami
(COUNTY)

(CITY) (STREET) (HOUSE NO.)

OTHER MEMBERS OF FAMILY

NAME	RELATIONSHIP	AGE	BIRTHPLACE	[illegible]
Miller Zadie J	W	53	Minnesota	
— Nora M	D	24	Indiana	
— Adell F	D	22	Indiana	
— Harlen E	S	19	Indiana	
Howard Velma M	G D	4 3/12	Indiana	

1900 CENSUS INDEX
DEPARTMENT OF COMMERCE
BUREAU OF THE CENSUS

#1 [illegible]

[illegible]

Miller Edward H

OTHER MEMBERS OF FAMILY—CONTINUED

NAME	RELATION-SHIP	AGE	BIRTHPLACE	HOME OR
Howard, Mildred M	D	18	Indiana	

M 460

INDIANA

Miller, Edward H.
(HEAD OF FAMILY)

VOL. 39 E.D. 87

SHEET 3 LINE 57

W. 45 Indiana
(WHITE) (AGE) (BIRTHPLACE) (CITIZENSHIP)

Jackson
(COUNTY)

(CITY) (STREET) (HOUSE NO.)

OTHER MEMBERS OF FAMILY

NAME	RELATIONSHIP	AGE	BIRTHPLACE	CITIZENSHIP
Miller, Dora	W.	30	Indiana	
– Cornelia	D.	10	Indiana	
– George	S.	8	Indiana	
– Caro Dena	D.	5	Indiana	

1900 CENSUS - INDEX
DEPARTMENT OF COMMERCE
BUREAU OF THE CENSUS

A-1a

M 46 6

INDIANA

Mueller Edward H
(HEAD OF FAMILY)

VOL. 68 E.D. 153

SHEET 10 LINE 95

W 25 Indiana
(COLOR) (AGE) (BIRTHPLACE) (CITIZENSHIP)

Mexican
(COUNTY)

Indianapolis N. Sherman 114
(CITY) (STREET) (HOUSE NO.)

OTHER MEMBERS OF FAMILY

NAME	RELATIONSHIP	AGE	BIRTHPLACE	
Mueller, Mary	W	24	Indiana	
— Robert A	S	2 10/12	Indiana	
— Marjory	D	5/12	Indiana	

[illegible]

A-46

U. S. GOVERNMENT PRINTING OFFICE

M460

INDIANA

Millers Edward J (HEAD OF FAMILY) VOL. 24 E.D. [illegible]

SHEET 5 LINE [illegible]

W 47 Indiana (BIRTHPLACE) (CITIZENSHIP)

[illegible] (COUNTY)

Goshen (CITY) South Main (STREET) [illegible] (STATE)

OTHER MEMBERS OF FAMILY

NAME	RELATIONSHIP	AGE	BIRTHPLACE	[illegible]
Miller Lottie M	W	40	Ohio	
— Edith	D	21	Indiana	
— Joseph	S	17	Indiana	

[illegible]

[illegible]

M 460

INDIANA

Miller, Edward J. (HEAD OF FAMILY)

VOL. 91 E.D. [illegible]

SHEET 9 LINE 17

W (COLOR) 44 (AGE) Indiana (BIRTHPLACE) (CITIZENSHIP)

Scott (COUNTY)

(CITY) (STREET) (HOUSE NO.)

OTHER MEMBERS OF FAMILY

NAME	RELATIONSHIP	AGE	BIRTHPLACE	[illegible]
Miller, Katie	W	38	Indiana	

1920 [illegible] INDEX
[illegible]
[illegible]

[illegible]

#460

INDIANA

Miller, Edward J
(HEAD OF FAMILY)

VOL. 101 E.D. [illegible]

SHEET 6 LINE 52

W 22 Indiana
(COLOR) (AGE) (BIRTHPLACE) (CITIZENSHIP)

Vanderburgh
(COUNTY)

(CITY) (STREET) (HOUSE NO.)

OTHER MEMBERS OF FAMILY

NAME	RELATIONSHIP	AGE	BIRTHPLACE	[illegible]
Miller, Hilda F	W	24	Indiana	

M460

INDIANA

Miller, Edward J.
HEAD OF FAMILY

VOL. 23 E.D. [illegible]
SHEET 4 LINE [illegible]

W 42 Ohio
COLOR AGE BIRTHPLACE CITIZENSHIP

Pulaski
COUNTY

CITY STREET HOUSE NO.

OTHER MEMBERS OF FAMILY

NAME	RELATIONSHIP	AGE	BIRTHPLACE	
Miller, Josephine E.	W	36	Indiana	
— Donna J.	D	5	Indiana	
— Dorothea E.	D	4	Indiana	
— John E.	S	1	Indiana	
Russell Anna M.	Lod	24	Indiana	

(USE PENCIL—NOTE)
DEPARTMENT OF COMMERCE
BUREAU OF THE CENSUS

U.S. GOVERNMENT PRINTING OFFICE

#460

INDIANA

Miller, Edward J
(HEAD OF FAMILY)

VOL. 101 E.D. 10[illegible]

SHEET 5 LINE 25

W 39 Pennsylvania
(COLOR) (AGE) (BIRTHPLACE) (CITIZENSHIP)

Vanderburgh
(COUNTY)

Evansville Madison Ave 521
(CITY) (STREET) (HOUSE NO.)

OTHER MEMBERS OF FAMILY

NAME	RELATIONSHIP	AGE	BIRTHPLACE	[illegible]
Miller Myrtle	W	38	Pennsylvania	
— Margaret	D	12	Ohio	
— John	S	7	Indiana	
— William	S	5	Indiana	
— Robert	S	2 5/12	Indiana	

1920 CENSUS—INDEX
DEPARTMENT OF COMMERCE
BUREAU OF THE CENSUS

Ads

M 408

INDIANA

Miller Edward J

VOL. 70 E.D. 191

SHEET 10 LINE 88

W 56 Pennsylvania

Marion

Indianapolis Not Reported

OTHER MEMBERS OF FAMILY

NAME	RELATIONSHIP	AGE	BIRTHPLACE	
Miller Mary A	W	46	Indiana	
Kirsch Richard A	S	19	Indiana	
Cochrane	D	23	Indiana	
Gehrbel Jacob	F L	72	Ohio	
Frances	M L	69	Indiana	

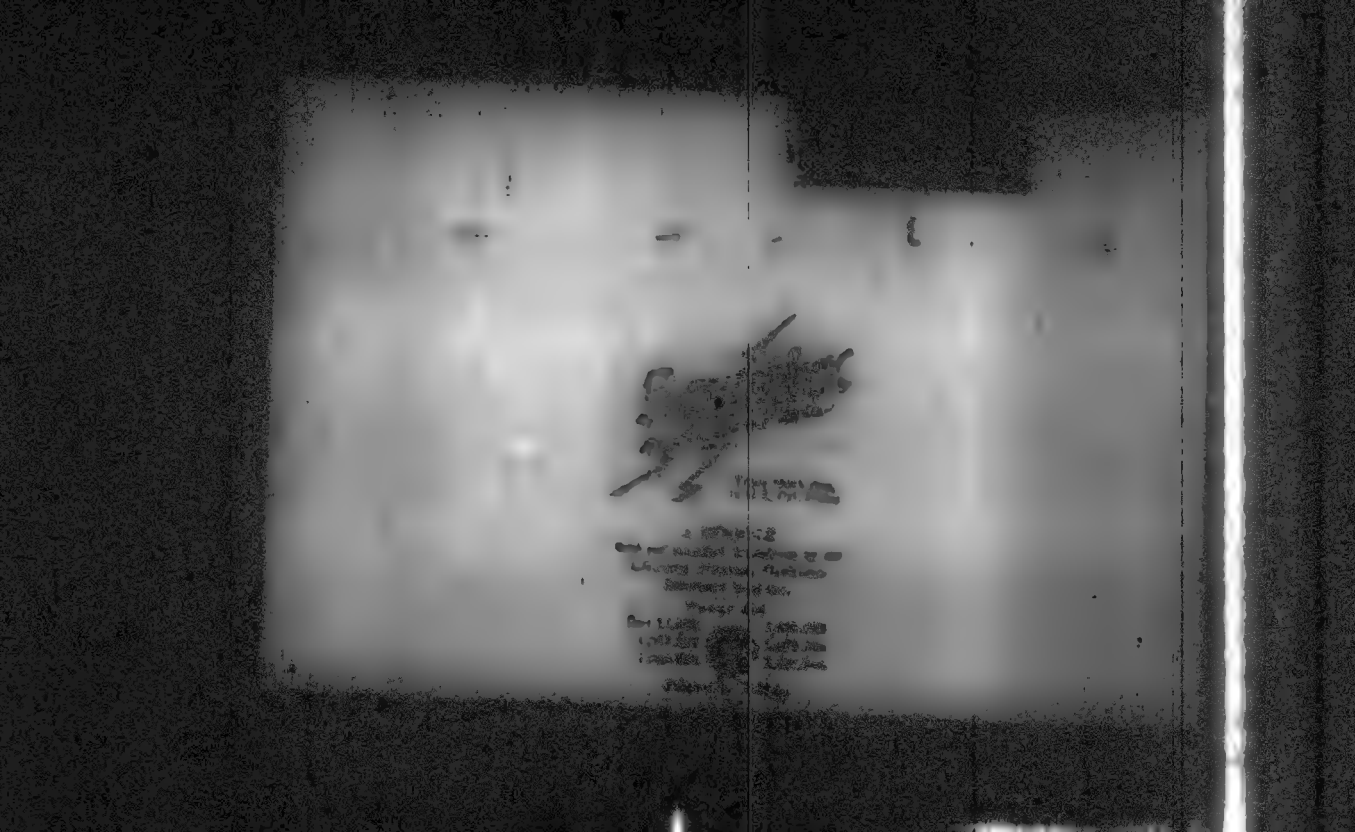

INDIANA

Miller Edward L
(HEAD OF FAMILY)

VOL. 15 E.D. [illegible]

SHEET 3 LINE 22

W 46 Indiana
(COLOR) (AGE) (BIRTHPLACE) (CITIZENSHIP)

[illegible]
(COUNTY)

(CITY) (STREET) (HOUSE NO.)

OTHER MEMBERS OF FAMILY

NAME	RELATIONSHIP	AGE	BIRTHPLACE	[illegible]
Miller Ida	W	46	Indiana	
" Veda	D	21	Indiana	
" Bettie	D	17	Indiana	
" Katherine	D	16	Indiana	
" Mabel	D	14	Indiana	

[illegible]

Miller Edward L STATE Indiana

HEAD OF FAMILY—CONTINUED

OTHER MEMBERS OF FAMILY—CONTINUED

NAME	RELATIONSHIP	AGE	BIRTHPLACE	[illegible]
Miller, Leslie	S	11	Indiana	
— Irene	S	3 6/12	Indiana	

M 464

INDIANA

Miller, Edward L
(HEAD OF FAMILY)

VOL. 10 E.D. 47

SHEET 7 LINE 17

W (COLOR) 71 (AGE) Indiana (BIRTHPLACE) (CITIZENSHIP)

Borown (COUNTY)

(CITY) (STREET) (HOUSE NO.)

OTHER MEMBERS OF FAMILY

NAME	RELATIONSHIP	AGE	BIRTHPLACE	[illegible]
Miller, Kate L	W	64	Ohio	

[illegible]

Ada

U. S. GOVERNMENT PRINTING OFFICE

M 4-3

INDIANA

VOL. 25 E.D. 7-3

SHEET 5 LINE 5

Miller, Edward M. — HEAD OF FAMILY

Head — 53 — Indiana — BIRTHPLACE

Robert F — West Lexington Ore — 7 12

OTHER MEMBERS OF FAMILY

NAME	RELATIONSHIP	AGE	BIRTHPLACE
Miller, Anna E.	Wife	50	Pennsylvania

1930 CENSUS — POPULATION
DEPARTMENT OF COMMERCE — BUREAU OF THE CENSUS

M-13

M H E U

INDIANA

Miller, Edward O. (HEAD OF FAMILY)

VOL. 31 E.D. [illegible]

SHEET 2 LINE 3

W (COLOR) 51 (AGE) Indiana (BIRTHPLACE) (CITIZENSHIP)

Howard (COUNTY)

Kokomo (CITY) So Jay (STREET) 931 (HOUSE NO.)

OTHER MEMBERS OF FAMILY

NAME	RELATIONSHIP	AGE	BIRTHPLACE	[illegible]
Miller, Mattie	W	52	Indiana	
Wilson, Ray	R	32	Indiana	

[illegible]

[illegible]

M 400

Miller Edward J.
(HEAD OF FAMILY)

INDIANA
VOL. 68 E.D. [illegible]
SHEET 1 LINE [illegible]

W (COLOR) 46 (AGE) Indiana (BIRTHPLACE) (REFERENCE)

Marion (COUNTY)

Indianapolis (CITY) Temple Avenue (STREET) [illegible] (HOUSE NO.)

OTHER MEMBERS OF FAMILY

NAME	RELATIONSHIP	AGE	BIRTHPLACE	[illegible]
Miller Dorothy	W	44	Indiana	
— Irvin Merrill	S	25	Indiana	
— Mabel	D.L.	26	Kentucky	

[illegible]
[illegible]
[illegible]

U.S. GOVERNMENT PRINTING OFFICE

Miller, Edward P.

(INDIVIDUAL)

INDIANA

VOL. 1 E.D. 12

SHEET 11 LINE 2

W 28 Indiana

(COLUMN) (SHEET) (CONTINUED) (TOTAL)

Adams

(COUNTY)

(COUNTY) (STREET) (COUNTY)

INTERCOMMUNICATED WITH Ulman Jacob E.

RELATIONSHIP TO SHEET Son in Law - Partners

(PRECEDING)

(FOR CONTINUATION OF INDIVIDUAL SEE SHEET NO. AND SPACE)

(TO ENTERPRISE NUMBER SHEET) (TOTAL)

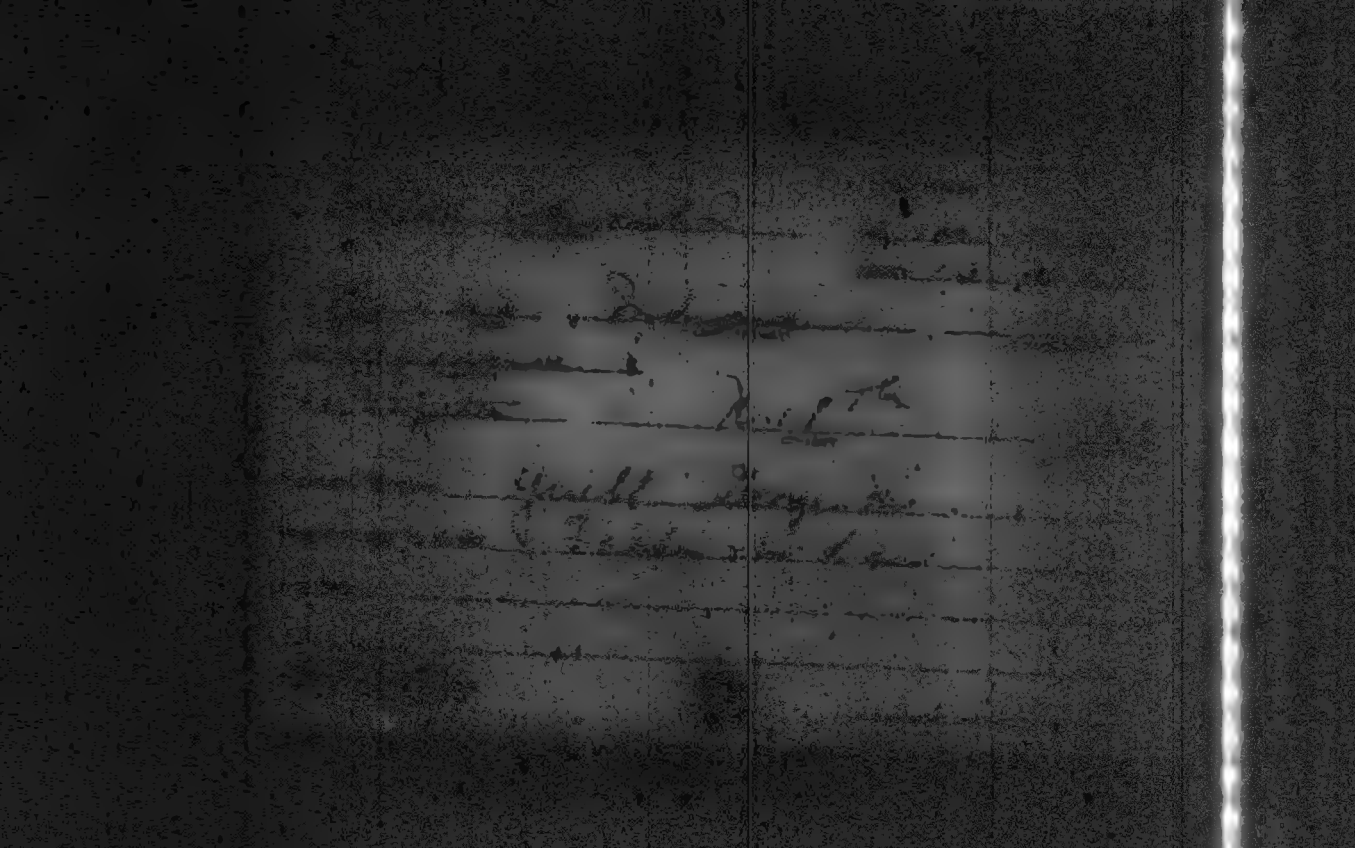

INDIANA

NAME	RELATION	AGE	BIRTHPLACE
[illegible]	W	41	Indiana

INDIANA

Miller, Edward R
(HEAD OF FAMILY)

VOL. 108

SHEET 5

42 Indiana
(AGE) (BIRTHPLACE)

Wayne
(COUNTY)

(CITY) (STREET)

OTHER MEMBERS OF FAMILY

NAME	RELATIONSHIP	AGE	BIRTHPLACE
Miller, H. Rhoda	W	37	Indiana
E. Raymond	S	16	Illinois

Miller, Edward A.
(HEAD OF FAMILY)

INDIANA

VOL. 15 [illegible]

SHEET 3 [illegible]

W. [illegible] Indiana
(DIVISION) (COUNTY) (CITY)

Montgomery
(COUNTY)

[illegible]
(CITY) (STREET) (HOUSE)

OTHER MEMBERS OF FAMILY

NAME	RELATIONAL CODE	AGE	BIRTHPLACE
Miller, Lizzie J.	Sc	50	Pennsylvania
[illegible], [illegible] J.	M	74	Pennsylvania

[illegible]

[illegible]

#460

INDIANA

Miller, Edward S. (HEAD OF FAMILY)

VOL. 79 E.D. 43

SHEET 2 LINE [illegible]

W (COLOR) 49 (AGE) Ohio (BIRTHPLACE) (CITIZENSHIP)

Noble

Kendallville (CITY) So Morton (STREET) [illegible]

OTHER MEMBERS OF FAMILY

NAME	RELATIONSHIP	AGE	BIRTHPLACE	
Miller, Mira C	W	50	Indiana	
- Vogal	S	22	Indiana	
- Warren J	S	8	Indiana	

M-480

STATE Indiana

Miller, Edward T
(HEAD OF FAMILY)

VOL. 14 E.D. [illegible]

SHEET 6 LINE [illegible]

W (COLOR) 46 (AGE) Indiana (BIRTHPLACE) (CITIZENSHIP)

Delaware (COUNTY)

Muncie (CITY) S Madison (STREET) [illegible] (HOUSE NO.)

OTHER MEMBERS OF FAMILY

NAME	RELATIONSHIP	AGE	BIRTHPLACE	[illegible]
Miller Katherine	W	43	Indiana	
— Edna M	D	23	Indiana	
— Harold	S	16	Indiana	
— Virginia C	D	4 1/2	Indiana	

1920 CENSUS—INDEX
DEPARTMENT OF COMMERCE
BUREAU OF THE CENSUS

A-1a

M 430

INDIANA

Miller, Edward T
(HEAD OF FAMILY)

VOL. 100 E.D. 105

SHEET 3 LINE 28

W (COLOR) 37 (AGE) Indiana (BIRTHPLACE) (CITIZENSHIP)

Tippecanoe (COUNTY)

La Fayette (CITY) South Fifth (STREET) 220 (HOUSE)

OTHER MEMBERS OF FAMILY

NAME	RELATIONSHIP	AGE	BIRTHPLACE	
Miller, Eda	W	43	Indiana	
— Lawrence	S	11	Indiana	
— Dorothy	D	8	Indiana	
— Nellie	D	6	Indiana	

1910 CENSUS INDEX
DEPARTMENT OF COMMERCE
BUREAU OF THE CENSUS

U.S. GOVERNMENT PRINTING OFFICE

M 460

INDIANA

Miller, Edward F
(HEAD OF FAMILY)

VOL. 107 E.D. 210

SHEET 3 LINE 20

W 66 Virginia
(COLOR) (AGE) (BIRTHPLACE) (CITIZENSHIP)

Warren
(COUNTY)

Williamsport
(CITY) (STREET) (HOUSE NO.)

OTHER MEMBERS OF FAMILY

NAME	RELATIONSHIP	AGE	BIRTHPLACE	[illegible]
Miller, Jane E	W	56	Virginia	
— James A	S	25	Virginia	
— Carl H	S	19	Virginia	

1920 CENSUS INDEX
DEPARTMENT OF COMMERCE
[illegible]

A-4a

U. S. GOVERNMENT PRINTING OFFICE

M 460

INDIANA

Miller, Edward W (HEAD OF FAMILY)

VOL. 106 E.D. 195

SHEET 8 LINE 1

W (CIVILIAN) 55 (AGE) Indiana (BIRTHPLACE) (CITIZENSHIP)

Wabash (COUNTY)

Wabash (CITY) Miner (STREET) 420 (HOUSE NO.)

OTHER MEMBERS OF FAMILY

NAME	RELATIONSHIP	AGE	BIRTHPLACE	CITIZENSHIP
Miller, Luetta	W	56	Indiana	
" Edith	D	32	Indiana	

1920 CENSUS—INDEX
DEPARTMENT OF COMMERCE
BUREAU OF THE CENSUS

A-1a

U. S. GOVERNMENT PRINTING OFFICE

M 460

INDIANA

Miller Edward W.
(HEAD OF FAMILY)

VOL. 70 E.D. 188

SHEET 8 LINE 63

W (COLOR) 42 (AGE) Indiana (BIRTHPLACE) (CITIZENSHIP)

Marion (COUNTY)

Indianapolis (CITY) Woodlawn Ave (STREET) 1218 (HOUSE NO.)

OTHER MEMBERS OF FAMILY

NAME	RELATIONSHIP	AGE	BIRTHPLACE	CITIZENSHIP
Miller Ida May	W	42	Indiana	
Julia H.	D	10	Indiana	
Marie H.	D	7	Indiana	
Kenneth E.	S	4 11/12	Indiana	

1910 CENSUS—INDEX
DEPARTMENT OF COMMERCE
BUREAU OF THE CENSUS

Ada

U.S. GOVERNMENT PRINTING OFFICE

INDIANA

Miller, Edward W. Jr. — VOL. 107 — E.D. 131

SHEET 7 — LINE 61

W — Jr — Indiana

Whitley

Columbia — N. Main — 331

INDEXED WITH Miller Henry

RELATIONSHIP TO ABOVE Grand son

REMARKS

M 260

INDIANA

Miller, Edward W. (HEAD OF FAMILY)

VOL. 71 E.D. 22½

SHEET 7 LINE 23

W (COLOR) 43 (AGE) Indiana (BIRTHPLACE) (CITIZENSHIP)

Marion (COUNTY)

Indianapolis (CITY) S New Jersey (STREET) [illegible] (HOUSE NO.)

OTHER MEMBERS OF FAMILY

NAME	RELATIONSHIP	AGE	BIRTHPLACE	[illegible]
Miller, Flora	W	41	Indiana	
- Melvin	S	18	Indiana	
- Verda	D	15	Indiana	
- Edward Jr.	S	13	Indiana	
- Kenneth	S	11	Indiana	

[illegible]

[illegible]

STATE Indiana

Miller Edward H.

HEAD OF FAMILY—CONTINUED

OTHER MEMBERS OF FAMILY—CONTINUED

NAME	RELATIONSHIP	AGE	BIRTHPLACE	[illegible]
Miller, Ortrude	D	9	Indiana	
— Mercede	D	7	Indiana	

[illegible]

[illegible]

[illegible]

7 See

M-460

INDIANA

Miller, Edward W. (HEAD OF FAMILY)

VOL. 77 E.D. 151

SHEET 5 LINE 57

W (COLOR) 47 (AGE) Indiana (BIRTHPLACE) (CITIZENSHIP)

Morgan (COUNTY)

Morgan Ill (CITY) W. Harrison (STREET) 226 (HOUSE NO.)

OTHER MEMBERS OF FAMILY

NAME	RELATIONSHIP	AGE	BIRTHPLACE	
Miller, Nora	W	54	Indiana	

1930 CENSUS—INDEX
DEPARTMENT OF COMMERCE
BUREAU OF THE CENSUS

U.S. GOVERNMENT PRINTING OFFICE

4460

INDIANA

Miller, Edward W. VOL. 86 E.D. 705

HEAD OF FAMILY

SHEET 6 LINE 96

Wg 44 Pennsylvania

BIRTHPLACE

Joseph

Michigan N.R. M

OTHER MEMBERS OF FAMILY

NAME	RELATIONSHIP	AGE	BIRTHPLACE	[illegible]
Miller, Jennie	W	48	Illinois	
Schmid, Catherine	R	89	Germany	[illegible]

TRAY [illegible] INDEX
[illegible]
[illegible]

INDIANA

Miller Edwin (HEAD OF FAMILY) VOL. 85 E.D. 92

SHEET 10 LINE 4

W (COLOR) 57 (AGE) Indiana (BIRTHPLACE) (CITIZENSHIP)

Rush (COUNTY)

— (CITY) — (STREET) — (HOUSE NO.)

OTHER MEMBERS OF FAMILY

NAME	RELATIONSHIP	AGE	BIRTHPLACE	
Miller Eva M.	W	50	Indiana	
— James	F	87	Ohio	

[illegible]

U. S. GOVERNMENT PRINTING OFFICE

INDIANA

Miller, Edwin VOL. 57 P.O. 130

SHEET 2 LINE 25

W 29 Indiana

Lawrence

Bedford 8th

COORDINATED WITH Lamb, John C.

RELATIONSHIP TO ABOVE Boarder

REMARKS

INDIANA

Miller Edwin
(HEAD OF FAMILY)

VOL. 7 C.C. [illegible]

SHEET 5 LINE [illegible]

W 37 Indiana
(COLOR) (AGE) (BIRTHPLACE) (INTERPRETER)

Marion
(COUNTY)

Indianapolis Maryland
(CITY) (STREET) (COUNTY)

OTHER MEMBERS OF FAMILY

NAME	RELATIONSHIP	AGE	BIRTHPLACE
Miller Mary M.	Wf	36	Indiana
William	[illegible]	1 1/2	Indiana

INDIANA

Miller, Edwin

VOL. 16 E.D. [illegible]

SHEET 9 LINE [illegible]

[illegible] 79 Indiana

Clinton

[illegible]

ENUMERATED WITH Miller, Albert C.

RELATIONSHIP TO ABOVE Father

REMARKS

INDIANA

Miller, Edwin

1 C.D. 3

3

11 19 Indiana

Adams

PROCURATED WITH Miller, Otto

RELATIONSHIP TO ABOVE Brother

STRUCTURE

INDIANA

Miller Edwin
(HEAD OF FAMILY)

VOL. 73 E.D. [illegible]

SHEET 1 LINE [illegible]

W 56 Iowa
(COLOR) (AGE) (BIRTHPLACE) (CONDITION)

Miami
(COUNTY)

(CITY) (STREET) (HOUSE NO.)

OTHER MEMBERS OF FAMILY

NAME	RELATIONSHIP	AGE	BIRTHPLACE	[illegible]
Miller, Dora [illegible]	W	75	Indiana	
— Orolo R	S	25	Indiana	
— Samuel C	F	84	Indiana	
— Louise	M	81	Indiana	

M-460

INDIANA

Miller Edwin
(HEAD OF FAMILY)

VOL. 110 E.D. 18[illegible]

SHEET 7 LINE 95

W 69 Ohio
(COLOR) (AGE) (BIRTHPLACE) (CITIZENSHIP)

Wells
(COUNTY)

Bluffton
(CITY) (STREET) (DIST. OF ST.)

OTHER MEMBERS OF FAMILY

NAME	RELATIONSHIP	AGE	BIRTHPLACE	[illegible]
Living alone				

INDIANA

Miller Edwin (HEAD OF FAMILY)

VOL. 30 C.D. 88

SHEET 5 LINE 3

W 36 (INDIAN) (AGE) Ohio (BIRTHPLACE) (CITIZENSHIP)

Grant (COUNTY)

Marion (CITY) North Washington (STREET) 120 (HOUSE NO.)

OTHER MEMBERS OF FAMILY

NAME	RELATIONSHIP	AGE	BIRTHPLACE	[illegible]
Miller, Lula	W	35	Illinois	
" Harold	S	9	Indiana	

1910 CENSUS—INDEX
[illegible]

INDIANA

Miller Edwin
(HEAD OF FAMILY)

VOL. 1 E.D. 15

SHEET 6 LINE 5

W 45 Pennsylvania
(COLOR) (AGE) (BIRTHPLACE) (CITIZENSHIP)

Adams
(COUNTY)

(CITY) (STREET) (HOUSE NO.)

OTHER MEMBERS OF FAMILY

NAME	RELATIONSHIP	AGE	BIRTHPLACE	[illegible]
Miller Ester	W	40	Ohio	
— Kenneth	S	16	Indiana	
— Rowena	D	15	Indiana	

Miller Edwin

STATE

VOL. 50 E.D. [illegible]

SHEET 3 LINE [illegible]

W Ed Pennsylvania

Perry

ENUMERATED WITH Baetz John J

RELATIONSHIP TO ABOVE Son in Law

REMARKS see Baetz Miller Edwin

INDIANA

Mueller, Edwin C.

VOL. 55 [illegible]

SHEET 4 LINE [illegible]

W 21 Indiana

[illegible]

[illegible] "J"

ENUMERATED WITH Mueller, John W

RELATIONSHIP TO ABOVE Brother

REMARKS

INDIANA

Miller, Edwin D.
(HEAD OF FAMILY)

VOL. 24 C.D. [illegible]

SHEET 2 LINE [illegible]

W. 47 Indiana
(AGE) (BIRTHPLACE) (CITIZENSHIP)

Elkhart
(COUNTY)

(CITY) (STREET) (HOUSE NO.)

OTHER MEMBERS OF FAMILY

NAME	RELATIONSHIP	AGE	BIRTHPLACE	[illegible]
Miller, Lydia	W	43	Illinois	
" Clarence	S	21	Illinois	
" [illegible]	S	19	Illinois	
" [illegible]	D	18	Illinois	
" Edwin	S	16	Indiana	

[illegible]

[illegible]

[illegible]

Miller, Edwin D

(HEAD OF FAMILY—INVENTORIES)

STATE Indiana

OTHER MEMBERS OF FAMILY—CONTINUED

NAME	RELATIONSHIP	AGE	BIRTHPLACE
Miller, Harley	S	13	Indiana
" Elmert	S	11	Indiana
" Orie	S	9	Indiana
" Sadie	D	7	Indiana
" Raymond	S	5	Indiana
" Albion	S	4 1/2	Indiana
" Ralph	S	2 1/2	Indiana

[illegible]

Hoxie #1

[illegible]

M 7 6 0

INDIANA

Miller, Edwin C
(HEAD OF FAMILY)

VOL. 16 E.D. 97

SHEET 10 LINE 14

W 56 Indiana
(COLOR) (BIRTHPLACE) (INTERVIEWER)

Clinton
(COUNTY)

Frankfort W Clay
(CITY) (STATE)

OTHER MEMBERS OF FAMILY

NAME	RELATIONSHIP	AGE	BIRTHPLACE
Miller, Kathryn	W	58	Indiana
— , Gertrude	D	19	Indiana
Cole, [illegible]	Sid	48	Indiana

M 4 [illegible]

INDIANA

Miller, Edwin F.
(HEAD OF FAMILY)

VOL. 43 E.D. 156

SHEET 6 LINE 81

W (COLOR) 46 (AGE) Andiana (BIRTHPLACE) (CITIZENSHIP)

Miami (COUNTY)

Chili (CITY) So. Hnington (STREET) (HOUSE NO.)

(OTHER MEMBERS OF FAMILY)

NAME	RELATIONSHIP	AGE	BIRTHPLACE	[illegible]
Miller, Florence H	W	71	Andiana	
— Henton E	S	14	Ohio	

[illegible]

M-60

INDIANA

Miller Edwin J.
(HEAD OF FAMILY)

VOL. 24 E.D. 25

SHEET 7 LINE 17

M 42 Indiana
(TREE) (BIRTHPLACE) (NOTIFICATION)

Elkhart
(COUNTY)

(CITY) (STREET) (HOUSE NO.)

OTHER MEMBERS OF FAMILY

NAME	RELATIONSHIP	AGE	BIRTHPLACE
Miller Lavona, M.	W	42	Indiana
" Ruth E.	D	19	Indiana
" Grace J.	D	8	Indiana
" Ernest E.	D	6	Indiana
" Carleton L.	D	1 2/12	Indiana

[illegible]

M 463

INDIANA

Miller, Edwin H
(HEAD OF FAMILY)

VOL. 6 E.D. 2

SHEET 1 LINE 16

W 43 Indiana
(BIRTHPLACE)

Lynthalowen
Hartsville
(CITY) (STREET) (HOUSE NO.)

OTHER MEMBERS OF FAMILY

NAME	RELATIONSHIP	AGE	BIRTHPLACE
Miller, Love O	W	43	Indiana
— Mary H	D	13	Indiana
— Anna H	D	9	Indiana

No. 460

Miller, Edwin J.
(HEAD OF FAMILY)

INDIANA

VOL. 25 E.D. 80

SHEET 10 LINE 53

N 39 (COLOR) Canada (BIRTHPLACE) 1915 Pa (ENTERED)

Elkhart (CITY)

Elkhart (CITY) Prairie (STREET) 2002 (HOUSE NO.)

OTHER MEMBERS OF FAMILY

NAME	RELATIONSHIP	AGE	BIRTHPLACE	[illegible]
Miller, Mary E	W	37	Illinois	
— Gerald E	S	7	Illinois	
— Dean F	S	4 1/2	Canada	R.E.

1920 CENSUS—INDEX
DEPARTMENT OF COMMERCE
BUREAU OF THE CENSUS

A-4a

M 460

INDIANA

Miller, Edwin J
(HEAD OF FAMILY)

VOL. 18 E.D. 50

SHEET 1 LINE 89

W (WHITE) 27 (AGE) Indiana (BIRTHPLACE) (CITIZENSHIP)

Dearborn (COUNTY)

(CITY) (STREET) (HOUSE NO.)

OTHER MEMBERS OF FAMILY

NAME	RELATIONSHIP	AGE	BIRTHPLACE	[illegible]
Miller, Maggie M	W	21	Indiana	
— Martina M	D	4 5/12	Indiana	

[illegible]

[illegible]

Miller, Edwin J
(HEAD OF FAMILY)

INDIANA
VOL. 5 A E.D. 43
SHEET 12 LINE 63

W 39 Indiana
(COLOR) (AGE) (BIRTHPLACE) (CITIZENSHIP)

Madison
(COUNTY)

Anderson W P
(CITY) (STREET) (HOUSE NO.)

OTHER MEMBERS OF FAMILY

NAME	RELATIONSHIP	AGE	BIRTHPLACE	[illegible]
Miller, Alpha	W	41	Indiana	
— Dallas	S	17	Indiana	
— Edna	D	15	Indiana	

1920 CENSUS—INDEX
DEPARTMENT OF COMMERCE
BUREAU OF THE CENSUS

U.S. GOVERNMENT PRINTING OFFICE

M 406

INDIANA

Miller, Edwin J.
(HEAD OF FAMILY)

VOL. 24 E.D. 58

SHEET 10 LINE 35

W. 23 Indiana
(COLOR) (AGE) (BIRTHPLACE) (CITIZENSHIP)

Elkhart
(COUNTY)

(CITY) (STREET) (HOUSE NO.)

OTHER MEMBERS OF FAMILY

NAME	RELATIONSHIP	AGE	BIRTHPLACE	CITIZENSHIP
Miller, Leda	W.	24	Missouri	
" William P.	S.	1 1/12	Indiana	

[illegible]

[illegible]

Miller, Edwin L.
(HEAD OF FAMILY)

INDIANA

VOL. 97 E.D. 120

SHEET 6 LINE 61

W 49 Illinois
(COLOR) (AGE) (BIRTHPLACE) (CITIZENSHIP)

Vigo
(COUNTY)

Terre Haute S Ninth
(CITY) (STREET) (HOUSE NO.)

OTHER MEMBERS OF FAMILY

NAME	RELATIONSHIP	AGE	BIRTHPLACE	CITIZENSHIP
Miller, Clara	W	44	Indiana	
— Margaret	D	20	Indiana	

INDIANA

Miller, Edwin M — VOL. 67 — PAGE 221

SHEET 1 — LINE 87

W — 56 — Indiana

Marion

Indianapolis — Alabama — 447

INTERCEPTED WITH Wollard, James A

RELATIONSHIP TO ABOVE Roomer

REMARKS

INDIANA

Millier, Edwin M.
(HEAD OF FAMILY)

VOL. 21 COL. 1

SHEET 8 LINE 41

W 77 Indiana
(COLOR) (AGE) (BIRTHPLACE) (CITIZENSHIP)

Fountain
(COUNTY)

(CITY) (STREET) (HOUSE NO.)

OTHER MEMBERS OF FAMILY

NAME	RELATIONSHIP	AGE	BIRTHPLACE	[illegible]
Millier, Mary	W	48	Indiana	

INDIANA

OTHER MEMBERS OF FAMILY

NAME	RELATION	AGE	BIRTHPLACE
[illegible]	[illegible]	[illegible]	[illegible]
[illegible]	[illegible]	[illegible]	[illegible]
[illegible]	[illegible]	[illegible]	[illegible]
[illegible]	[illegible]	[illegible]	[illegible]
[illegible]	[illegible]	[illegible]	[illegible]

Miller, Edwin R.
(HEAD OF FAMILY)

INDIANA

VOL. 30 E.D. 89

SHEET 1 LINE 50

W 26 Ohio
(COLOR) (AGE) (BIRTHPLACE) (CITIZENSHIP)

Grant
(COUNTY)

Marion Nelson
(CITY) (STREET) (HOUSE NO.)

OTHER MEMBERS OF FAMILY

NAME	RELATIONSHIP	AGE	BIRTHPLACE	[illegible]
Miller, Marie M.	W	22	Ohio	
— Verlin P.	S	2 8/12	Indiana	

1910 CENSUS—CODEX
DEPARTMENT OF COMMERCE
BUREAU OF THE CENSUS

U.S. GOVERNMENT PRINTING OFFICE

INDIANA

Miller, Edwin S. — TOWN 13 — SHEET 1 — LINE 8

(HEAD OF FAMILY)

W. — 64 — Indiana

(HOUSE) (AGE) (BIRTHPLACE) (CITIZENSHIP)

Cass

(COUNTY)

(CITY) (STREET) (ENUMERATED)

OTHER MEMBERS OF FAMILY

NAME	RELATIONSHIP	AGE	BIRTHPLACE
Miller, Barbara A.	W.	61	Indiana
[illegible], Lucy	S.S.	15	Indiana

M 46.0

INDIANA

Miller Edwin H.
(HEAD OF FAMILY)

VOL. 5 E.D. 2 E

SHEET 18 LINE 54

W 60 Indiana
(COLOR) (AGE) (BIRTHPLACE) (CITIZENSHIP)

Allen
(COUNTY)

Ft Wayne Lincoln 9-6
(CITY) (STREET) (HOUSE NO.)

OTHER MEMBERS OF FAMILY

NAME	RELATIONSHIP	AGE	BIRTHPLACE	CITIZENSHIP
Miller Sarah E.	W	58	Indiana	
— Ruth A.	D	24	Indiana	

1920 CENSUS—PAPER
DEPARTMENT OF COMMERCE
BUREAU OF THE CENSUS

U. S. GOVERNMENT PRINTING OFFICE

M 466

INDIANA

Miller, Edwin W (HEAD OF FAMILY) VOL. 78 E.D. 65

SHEET 7 LINE 43

W (COLOR) 59 (AGE) Indiana (BIRTHPLACE) (CITIZENSHIP)

Pony (COUNTY)

(CITY) (STREET) (HOUSE NO.)

OTHER MEMBERS OF FAMILY

NAME	RELATIONSHIP	AGE	BIRTHPLACE	[illegible]
Miller, John D	S	15	Indiana	
Dorsey, Jessie	D	33	Kentucky	
Alpner, K	G D	13	Indiana	
Thomas, M	G D	10	Kentucky	

1940 CENSUS-FIELD
DEPARTMENT OF COMMERCE
BUREAU OF THE CENSUS

A-48

U.S. GOVERNMENT PRINTING OFFICE

M 466

INDIANA

Miller, Edwin W
(HEAD OF FAMILY)

VOL. 111 E.D. 22

SHEET 7 LINE 17

W (COLOR) 53 (AGE) Indiana (BIRTHPLACE) (CITIZENSHIP)

White (MARITAL)

Wolcott (CITY) (STREET) (HOUSE NO.)

OTHER MEMBERS OF FAMILY

NAME	RELATIONSHIP	AGE	BIRTHPLACE	
Miller, Lucy E	W	48	Indiana	
— Carly M	D	18	Indiana	
— Bertha E	D	14	Indiana	

1900 CENSUS INDEX
DEPARTMENT OF COMMERCE
BUREAU OF THE CENSUS

U. S. GOVERNMENT PRINTING OFFICE

INDIANA

Miller Edwin

VOL. 68 E.D. 136

SHEET 12 LINE 31

W 31 Maryland

Marion

Indianapolis East Market

ENUMERATED WITH Frank O. J.

RELATIONSHIP TO ABOVE Lodger

REMARKS

INDIANA

Mallory, Edith

VOL. 20 C.S. 62

SHEET 13 LINE 42

[illegible] 13 Indiana

Decatur

Greensburg

SUBMERGED WITH I.O.O.F. Home

RELATIONSHIP TO ABOVE Inmate

SURNAME

M 486

INDIANA

Miller Earl
(HEAD OF FAMILY)

VOL. 24 E.D. [illegible]

SHEET 2 LINE 37

W. 39 Indiana
(COLOR) (AGE) (BIRTHPLACE) (CITIZENSHIP)

Elkhart
(COUNTY)

(CITY) (STREET) (HOUSE NO.)

OTHER MEMBERS OF FAMILY

NAME	RELATIONSHIP	AGE	BIRTHPLACE	
Miller Mabel	W.	36	Indiana	
" William C.	Ad. S.	13	Indiana	
" Nettie B.	Ad. D.	8	Indiana	

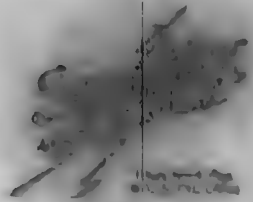

INDIANA

Mibler Effie

VOL. 3 E.D. 35

SHEET 19

W 30 Indiana

Allen

Fort Wayne Indiana

ASSOCIATED WITH Chapman, Charle

RELATIONSHIP TO ABOVE Lodger

REMARKS

M 760

INDIANA

Miller, Effie

VOL. 38

SHEET 4

W 2½ Indiana

Howard

Kokomo S Jay

COMMENCED WITH Miller, James

RELATIONSHIP TO ABOVE Grand Daughter

DISTANCE

INDIANA

Malley, Effie N

VOL. 46

SHEET 4

W 23 Indiana

Bicknell North Main

ENUMERATED WITH Smith, George F.

RELATIONSHIP TO ABOVE Servant

REMARKS

INDIANA

Miller, Eileen M.
(INDIVIDUAL)

VOL. 62 S.D. [illegible]

SHEET 12 LOT [illegible]

[illegible] [illegible] [illegible]
(STATE) (AND) (COUNTY)

[illegible]
(COUNTY)

Indianapolis Buckle
(CITY) (STREET)

CHILDREN WITH Miller, Edward

RELATIONSHIP TO ABOVE Grand [illegible]

REMARKS

420

INDIANA

Miller, Elanora

VOL. 61 E.D. 130

SHEET 14 LOC. [illegible]

W 52 Pennsylvania

Marion

COMMENTATED WITH Miller Aaron E.

RELATIONSHIP TO ABOVE Sister

REMARKS

INDIANA

Miller, Elbert I
(HEAD OF FAMILY)

VOL. 43 E.D. [illegible]

SHEET 17 [illegible]

W 41 Indiana
(COLOR) (AGE) (BIRTHPLACE) (BIRTHPLACE)

[illegible]
(COUNTY)

(CITY) (STREET) (COLOR)

OTHER MEMBERS OF FAMILY

NAME	RELATIONSHIP	AGE	BIRTHPLACE
Miller, Laura	W	38	Indiana
— Laurance D	S	15	Indiana
— Lewis L	S	14	Indiana
— Evelyn G	D	12	Indiana
— Orville C	S	11	Indiana

#1 see 2

Miller, Elbert I

STATE Indiana

NAME OF FAMILY—CONTINUED

OTHER MEMBERS OF FAMILY—CONTINUED

NAME	RELATIONSHIP	AGE	BIRTHPLACE
Miller, Martha L	W	47/12	Indiana
— Leonard L	S	8	Michigan
— Gary L	S	7/12	Indiana

#2 see

INDIANA

Miller, Elden
(HEAD OF FAMILY)

VOL. 87 E.D. 199

SHEET 8 LINE 32

W 59 Indiana
(COLOR) (AGE) (CONTROLLED) (OCCUPATION)

[illegible]
(COLOR)

[illegible]
(COLOR) (IMPORT)

OTHER MEMBERS OF FAMILY

NAME	RELATIONSHIP	AGE	BIRTHPLACE
[illegible], Nelson	S.E.	26	Michigan
— Norma	D	27	Indiana
— Mary	S.D.	1/12	Indiana

INDIANA

Miller Elder (HEAD OF FAMILY) VOL. 19 E.D. 69

SHEET 5 LINE 54

W (COLOR) 45 (AGE) Russia (BIRTHPLACE) 1899 [illegible] (BIRTHPLACE)

[illegible]

[illegible] (CITY) E Seventh (STREET) [illegible]

OTHER MEMBERS OF FAMILY

NAME	RELATIONSHIP	AGE	BIRTHPLACE	
Miller, Annie	D	41	Russia	
- Jennie	D	20	Russia	[illegible]
- Bessie	D	15	Kentucky	
- Molly	D	8	Indiana	

INDIANA

Mueller Eleanor
(HEAD OF FAMILY)

VOL. 107 E.D. 1[illegible]

SHEET 6 LINE 7[illegible]

W 33 Indiana
(ROOM) (BOX) (BIRTHPLACE) (BIRTHPLACE)

Vanderburg
(COUNTY)

Evansville E. Indiana
(CITY) (STREET) (STREET)

OTHER MEMBERS OF FAMILY

NAME	RELATIONSHIP	AGE	BIRTHPLACE
Living Alone			

INDIANA

Miller, Alexander

VOL. 82

SHEET 11

[illegible] 82 Ohio

[illegible]

[illegible]

[illegible]

[illegible] Mack, John J.

[illegible] Alexander

[illegible]

INDIANA

Miller, Elgin J. VOL. 57 E.D. 1-2-6

(HEAD OF FAMILY) SHEET 12 LINE

W 47 Indiana

(COLOR) (AGE) (BIRTHPLACE) (INTERVIEWER)

Lawrence

(COUNTY)

(CITY) (STREET) (HOUSE NO.)

OTHER MEMBERS OF FAMILY

NAME	RELATIONSHIP	AGE	BIRTHPLACE
Miller, Ira B	W	45	Indiana
— Maudy	D	21	Indiana
— Mary	D	19	Indiana
— Frank	S	17	Indiana

Miller, Eli
(HEAD OF FAMILY)

INDIANA

VOL. 50 E.D. [illegible]

SHEET 13 [illegible]

W 35 Austria 1907 [illegible]
(COLOR) (AGE) (BIRTHPLACE) (BIRTHPLACE)

Lake
(CITY)

East Chicago Beech [illegible]
(CITY) (STREET)

OTHER MEMBERS OF FAMILY

NAME	RELATIONSHIP	AGE	BIRTHPLACE	[illegible]
Miller, Rosie	W	31	Austria	[illegible]
" Mike	S	12	Penna	
" Eli	S	11	Penna	
Miller, Manuel	S	9	Penna	
" Mary	D	7	Kansas	

[illegible]

Miller, Eli

(HEAD OF FAMILY—CONTINUED)

STATE Indiana

OTHER MEMBERS OF FAMILY—CONTINUED

NAME	RELATIONSHIP	AGE	BIRTHPLACE	[illegible]
Miller, George	S	1 8/12	Indiana	
Jakis, Mike	Bo	36	Austria	[illegible]
Drakulic, Eli	Bo	29	Austria	[illegible]

[illegible]

[illegible]

[illegible]

INDIANA

Miller, Eli
HEAD OF FAMILY

VOL. 41 E.D. 139

SHEET 2 LINE 17

W. 21 Illinois
RACE BIRTHPLACE

Lagrange
COUNTY

CITY STREET HOUSE NO.

OTHER MEMBERS OF FAMILY

NAME	RELATION-SHIP	AGE	BIRTHPLACE
Miller, Essie	W.	20	Indiana

INDIANA

Millery, Eli (HEAD OF FAMILY)

VOL. 27 E.D. 93

SHEET 3 LINE 65

W (COLOR) 55 (AGE) Indiana (BIRTHPLACE) (CITIZENSHIP)

Harrison (COUNTY)

(CITY) (STREET) (HOUSE NO.)

OTHER MEMBERS OF FAMILY

NAME	RELATIONSHIP	AGE	BIRTHPLACE	
Millery, Cora	D	21	Indiana	
— Carl	S	21	Indiana	
— Salo	D	13	Indiana	

INDIANA

Mitchell Eli (HEAD OF FAMILY)

VOL. 42 E.D. 58

SHEET 5 LINE 16

W (COLOR) 55 (AGE) Indiana (BIRTHPLACE) (CITIZENSHIP)

Portland (CITY) No Franklin (STREET) T.P.

OTHER MEMBERS OF FAMILY

NAME	RELATIONSHIP	AGE	BIRTHPLACE	[illegible]
Living alone				

[illegible]

M 460

INDIANA

Miller, Eli (HEAD OF FAMILY)

VOL. 29 E.D. 81

SHEET 5 LINE 32

M (COLOR) 64 (AGE) Indiana (BIRTHPLACE) (CITIZENSHIP)

Grant (COUNTY)

Swayzee (CITY) W. Lyons (STREET) (HOUSE NO.)

OTHER MEMBERS OF FAMILY

NAME	RELATIONSHIP	AGE	BIRTHPLACE	[illegible]
Miller, Ada	W	43	Indiana	
Lesure, Fred	S	20	Indiana	
Miller, Cooper	S	20	Indiana	
Miller, Beyth	S.D.	7	Indiana	

1900 CENSUS OFFICE
DEPARTMENT OF COMMERCE
BUREAU OF THE CENSUS

[illegible]

M 460.

INDIANA

Miller Eli
(HEAD OF FAMILY)

VOL. 78 E.D. 226

SHEET 2 LINE 10

W 48 Indiana
(COLOR) (AGE) (BIRTHPLACE) (CITIZENSHIP)

Farmer
(OCCUPATION)

(CITY) (STREET) (HOUSE NO.)

OTHER MEMBERS OF FAMILY

NAME	RELATIONSHIP	AGE	BIRTHPLACE
Miller, Elizabeth	W	46	Indiana
Mabel	D	18	Indiana
Harry E	S	8	Indiana
Frederick	D	5	Indiana

INDIANA

Miller, Eli

79 E.D. 149

17 LINE 11

[illegible] 72 Ohio

Noble

Kendallville North State

CHECKED WITH Holcomb, Lydia C

RELATIONSHIP TO ABOVE Father

REMARKS

INDIANA

Miller, Eli
(HEAD OF FAMILY)

VOL. 35 E.D. [illegible]

SHEET 11 LINE 17

W 64 Pennsylvania
(COLOR) (AGE) (BIRTHPLACE) (CITIZENSHIP)

Huntington
(COUNTY)

— —
(CITY) (STREET) (HOUSE NO.)

OTHER MEMBERS OF FAMILY

NAME	RELATIONSHIP	AGE	BIRTHPLACE	[illegible]
Miller, Nancy L.	W	58	Indiana	
— Chas. Henry	S	33	Indiana	
— John F.	S	30	Indiana	
— Samuel H.	B	67	Indiana	

INDIANA

Miller, Elm B
(HEAD OF FAMILY)

VOL. 60 [illegible]

SHEET 5 LINE [illegible]

W 28 Indiana
(COLOR) (AGE) (BIRTHPLACE) (CITIZENSHIP)

Newton
(COUNTY)

(CITY) (STREET) (HOUSE NO.)

OTHER MEMBERS OF FAMILY

NAME	RELATIONSHIP	AGE	BIRTHPLACE	[illegible]
Miller, Kattie	W	19	Indiana	
" Delbert	S	1	Indiana	

[illegible]

INDIANA

Miller, Ole Carl (HEAD OF FAMILY) VOL. 2 E.D. 47

SHEET 5 LINE 10

[illegible] 38 (AGE) Illinois (BIRTHPLACE) (CITIZENSHIP)

Allen (COUNTY)

Fort Wayne (CITY) Rose (STREET) [illegible] (DWELLING)

OTHER MEMBERS OF FAMILY

NAME	RELATIONSHIP	AGE	BIRTHPLACE	[illegible]
Miller, [illegible] Cordelia	W	46	Indiana	

[illegible]

INDIANA

Miller, Eli D
(HEAD OF FAMILY)

VOL. 2 E.D. 27
SHEET 6 LINE 11

W 58 Indiana
(COLOR) (AGE) (BIRTHPLACE) (CITIZENSHIP)

Allen
(COUNTY)

(CITY) (STREET) (PRESENT)

OTHER MEMBERS OF FAMILY

NAME	RELATIONSHIP	AGE	BIRTHPLACE	
Miller, Anna	D	17	Indiana	
— Levi	S	14	Indiana	
— Mary	Se	58	Indiana	

[illegible]

INDIANA

Miller Eli D.
(HEAD OF FAMILY)

VOL. 42 E.D. 36

SHEET 8 LINE 42

W (COLOR) 40 (AGE) Ohio (BIRTHPLACE) (CITIZENSHIP)

Marion (COUNTY)

(CITY) (STREET) (HOUSE NO.)

OTHER MEMBERS OF FAMILY

NAME	RELATIONSHIP	AGE	BIRTHPLACE
Miller Katie	W	38	Illinois
— Lizzie	D	12	Illinois
— Daniel	S	5	Indiana

1900 CENSUS-INDEX
DEPARTMENT OF COMMERCE
BUREAU OF CENSUS

A-10

U.S. GOVERNMENT PRINTING OFFICE

M 440

INDIANA

Miller, Eli E
(HEAD OF FAMILY)

VOL. 32 D.R. 79
SHEET 12 LINE 11

W 30 Indiana
(COLOR) (AGE) (BIRTHPLACE) (CITIZENSHIP)

Farmer
(OCCUPATION)

Jacksonville Lawton 4 [illegible]
(CITY) (COUNTY) (STATE)

OTHER MEMBERS OF FAMILY

NAME	RELATIONSHIP	AGE	BIRTHPLACE	
Miller Lavene	W	26	Indiana	
" [illegible]	S	6 7/12	Indiana	
" Mary J	D	2 7/12	Indiana	
" Helen	D	7/12	Indiana	

INDIANA

Miller, Eli H.
(HEAD OF FAMILY)

VOL. 104 E.D. 132

SHEET 2 LINE [illegible]

W. 64 Indiana
(COLOR) (AGE) (BIRTHPLACE) (CITIZENSHIP)

Washington
(COUNTY)

(CITY) (STREET) (HOUSE NO.)

OTHER MEMBERS OF FAMILY

NAME	RELATIONSHIP	AGE	BIRTHPLACE
Miller, Emma L.	W.	54	Indiana
— Ethel M.	D.	25	Indiana
— William E.	D.	16	Indiana
— Glass R.	D.	13	Indiana

1930 CENSUS—INDEX
DOCUMENT OF COMPLETE
BUREAU OF THE CENSUS

U.S. GOVERNMENT PRINTING OFFICE

INDIANA

NAME	RELATIONSHIP	AGE	BIRTHPLACE

INDIANA

Miller, Eli J
(HEAD OF FAMILY)

VOL. 42 E.D. [illegible]

SHEET 13 LINE 2[illegible]

W (COLOR) 40 (AGE) Indiana (BIRTHPLACE) (MOTHER-TONGUE)

[illegible] (COUNTY)

[illegible] (CITY) (STREET) (HOUSE NO.)

OTHER MEMBERS OF FAMILY

NAME	RELATIONSHIP	AGE	BIRTHPLACE	[illegible]
Miller, Sarah	W	45	Ohio	
— Lyra Ann	D	14	Indiana	
— Lydia Ann	D	12	Indiana	
— Jacob	S	17	Indiana	

1900 CENSUS—INDEX
DEPARTMENT OF COMMERCE
BUREAU OF THE CENSUS

INDIANA

Miller, Eli L. — VOL. 60 — E.D. 1[illegible]

(HEAD OF FAMILY) — SHEET 5 — LINE 56

W 57 Indiana

(AGE) (BIRTHPLACE) (MEMBER OF)

Newton

(COUNTY)

(CITY) (STREET) (HOUSE NO.)

OTHER MEMBERS OF FAMILY

NAME	RELATIONSHIP	AGE	BIRTHPLACE	
Miller, Mary	W	54	Indiana	
" Lydia	D	17	Indiana	
" Levi	S	14	Indiana	

1900 [illegible]

[illegible]

U.S. [illegible]

INDIANA

Miller, Eli B. (HEAD OF FAMILY)

VOL. 34 E.D. [illegible]

SHEET 2 LINE 27

W (COLOR) 52 (AGE) Indiana (BIRTHPLACE) (CITIZENSHIP)

Huntington (COUNTY)

Marion (CITY) Maine (STREET) (HOUSE NO.)

OTHER MEMBERS OF FAMILY

NAME	RELATIONSHIP	AGE	BIRTHPLACE	[illegible]
Miller, [illegible] L	W	52	Indiana	
— [illegible]	D	27	Indiana	
— [illegible]	D	4	Indiana	
— [illegible]	D	10	Indiana	

INDIANA

Miller, Eli R. (HEAD OF FAMILY)

VOL. 15 E.D. [illegible]

SHEET 2 LINE 15

W 49 Indiana

(AGE) (BIRTHPLACE) (CITIZENSHIP)

Delaware

(COUNTY)

(CITY) (STREET) (HOUSE NO.)

OTHER MEMBERS OF FAMILY

NAME	RELATIONSHIP	AGE	BIRTHPLACE
Miller, Mary	W	49	Indiana
" Michael	S	21	Indiana
" Harriett	D	14	Indiana
" Luther	S	8	Indiana

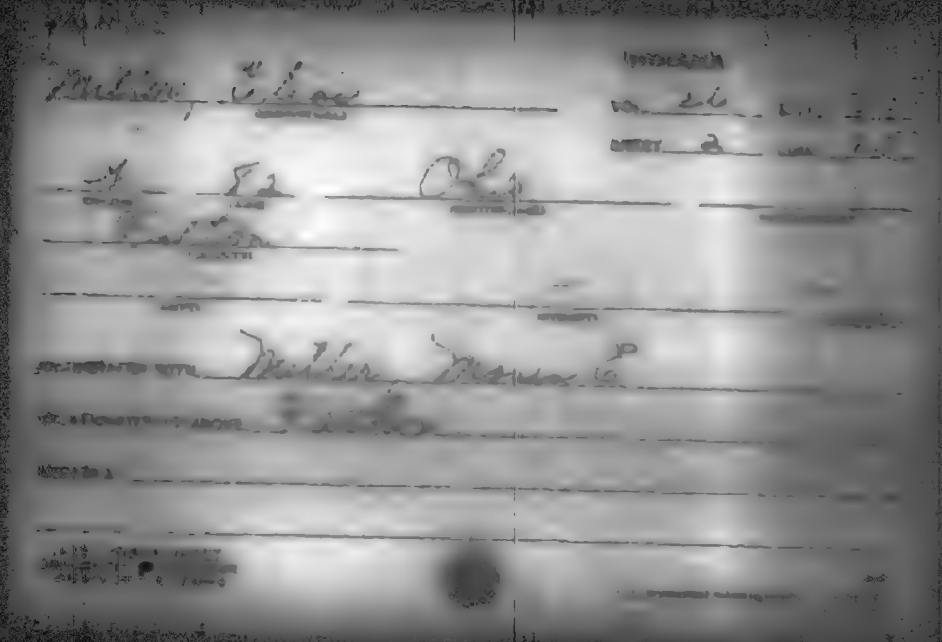

INDIANA

Miller, Elias (HEAD OF FAMILY)

VOL. 87

SHEET 2

W 75 Pennsylvania

Joseph

OTHER MEMBERS OF FAMILY

NAME	RELATIONSHIP	AGE	BIRTHPLACE
Miller, Ottilia	W	70	Ohio
[illegible], Peter	Hand	69	Pennsylvania

INDIANA

Miller, Eliza A. (HEAD OF FAMILY)

VOL. 19 E.D. [illegible]

SHEET 2 LINE 57

OF (COLOR) 63 (AGE) Indiana (BIRTHPLACE) (CITIZENSHIP)

Floyd (COUNTY)

West Albany (CITY) E. Oak (STREET) [illegible]

OTHER MEMBERS OF FAMILY

NAME	RELATIONSHIP	AGE	BIRTHPLACE
Miller, Estella K	W	54	Indiana

INDIANA

Miller Elias F. VOL. 3 PAGE 27

(HEAD OF FAMILY)

SHEET 13 LINE 3

W. 7th Indiana

(STREET) (CITY) (COUNTY)

Greene

Bloomville Washington 3

(CITY) (STATE) (COUNTY)

OTHER MEMBERS OF FAMILY

NAME	RELATIONSHIP	AGE	BIRTHPLACE
Miller, Luisa W		69	Ohio

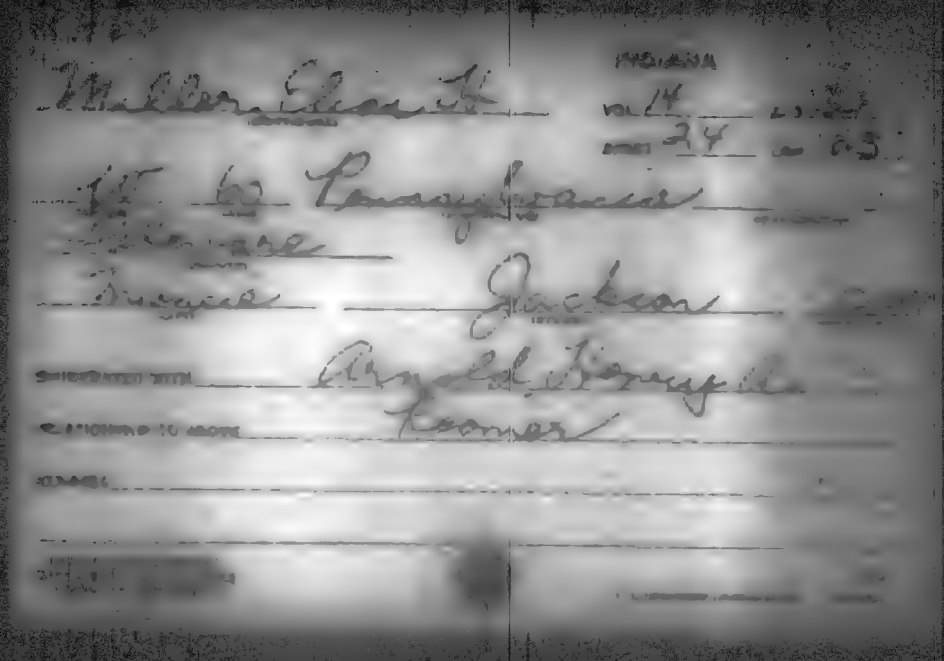

Miller Elbert

INDIANA

VOL. 10

FIRST 4

10 19 Ohio

Brown

COMPARATED WITH Miller, Perry.

RELATIONSHIP TO ABOVE Mother

REMARKS

INDIANA

Miller Elie
(HEAD OF FAMILY)

VOL. 110 [illegible]

SHEET 5 LINE [illegible]

W 58 Murray
(COLOR) (BIRTHPLACE) (CITIZENSHIP)

Wells
(COUNTY)

Bluffton W Cherry
(CITY) (STREET) [illegible]

OTHER MEMBERS OF FAMILY

NAME	RELATIONSHIP	AGE	BIRTHPLACE	
Miller, Rosetta	W	58	Murray	
— Lew	S	19	Bluffton	
— Hugh	S	19	Bluffton	

1920 CENSUS INDEX
DEPARTMENT OF COMMERCE
BUREAU OF CENSUS

AMS
U.S. GOVERNMENT PRINTING OFFICE

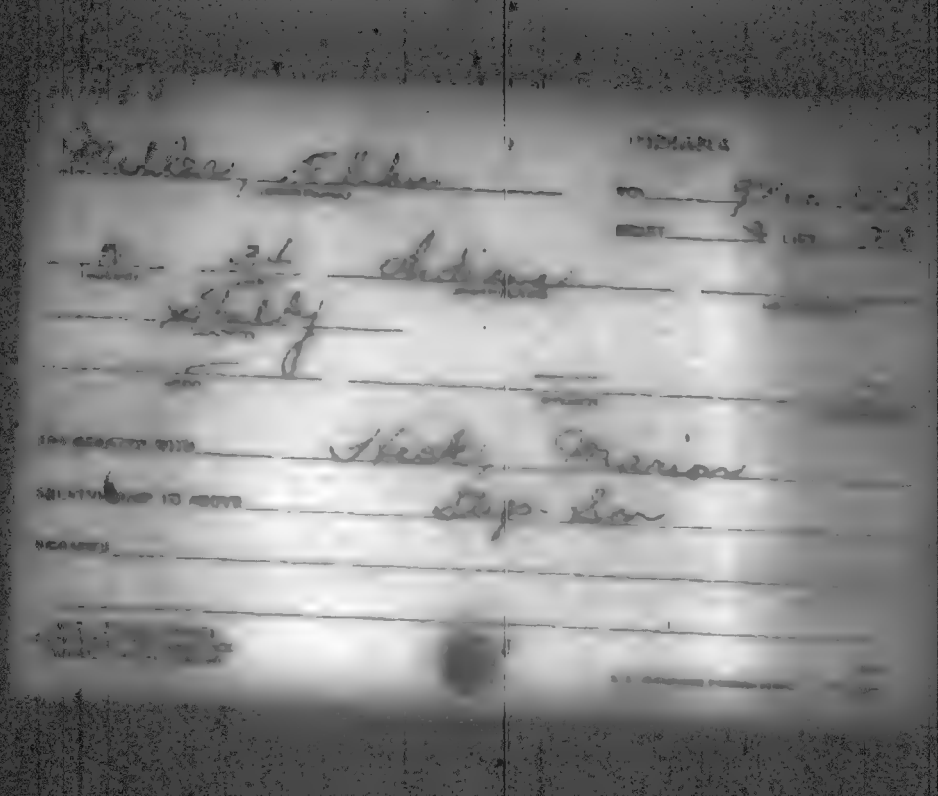

INDIANA

OTHER MEMBERS OF FAMILY

NAME	RELATION	AGE	BIRTHPLACE
[illegible]	W	44	Indiana
[illegible]	D	17	Indiana
[illegible]	D	14	Indiana
[illegible]	D	12	Indiana
[illegible]	S	5	Indiana

Miller Elijah

INDIANA

W 47 Indiana

Delaware

Muncie W. 8th

OTHER MEMBERS OF FAMILY

NAME	RELATION-SHIP	AGE	BIRTHPLACE
Miller Lulu	W	37	Indiana
— Helen	D	13	Indiana
— Wilbur	S	11	Indiana
— Vera	D	9	Indiana
— Crystal	D	7	Indiana

1942

Miller Elijah

STATE Ind

OTHER MEMBERS OF FAMILY—CONTINUED

NAME	RELATION	AGE	BIRTHPLACE
Miller, Clarence	S	5	Indiana
—, Robert	S	8/12	Indiana
Smith, Frank	L	18	Virginia

M 402

INDIANA

Miller Elijah
(HEAD OF FAMILY)

VOL. 19 S.D. [illegible]

SHEET 6 LINE [illegible]

W (WHITE) 61 (AGE) Indiana (BIRTHPLACE) (BIRTHPLACE)

Elijah (NAME)

[illegible] (CITY) Forest (STREET) [illegible]

OTHER MEMBERS OF FAMILY

NAME	RELATION-SHIP	AGE	BIRTHPLACE	
Miller Harriet	W	56	Indiana	
Miller James	OL	54	Indiana	

[illegible]

[illegible]

Miller, Elijah
(HEAD OF FAMILY)

INDIANA

VOL. 39 E.D. 22

SHEET 9 LINE 21

W 49 Indiana
(COLOR) (AGE) (PIRTHPLACE) (CITIZENSHIP)

Indiana
(COUNTY)

(CITY) (STREET)

OTHER MEMBERS OF FAMILY

NAME	RELATIONSHIP	AGE	BIRTHPLACE	[illegible]
Miller, Mary	W	48	Indiana	
" Virgile	S.	19	Indiana	
" Amy	D	16	Indiana	
" Evelina	D	13	Indiana	
" Ina	S.	10	Indiana	

[illegible]

STATE Indiana

Miller Elijah

HEAD OF FAMILY—CONTINUED

OTHER MEMBERS OF FAMILY—CONTINUED

NAME	RELATIONSHIP	AGE	BIRTHPLACE	OMIT NO
Miller Russell	S	7	Indiana	
" Mary Ellen	D	5	Indiana	

Miller, Elijah
(HEAD OF FAMILY)

INDIANA

VOL. 34 E.D. 37

SHEET 8 LINE 9

W 66 Pennsylvania
(COLOR) (AGE) (BIRTHPLACE) (CITIZENSHIP)

Hendricks
(COUNTY)

(CITY) (STREET) (HOUSE NO.)

OTHER MEMBERS OF FAMILY

NAME	RELATIONSHIP	AGE	BIRTHPLACE	
Miller, Mary	W	63	Indiana	
— Harry	S	35	Indiana	
— Pearl	D.	30	Indiana	
— Joseph	G.S.	12	Indiana	

M 460

INDIANA

Miller, Elijah (HEAD OF FAMILY)

VOL. 31 E.D. 58

SHEET 16 LINE 51

W (COLOR) 42 (AGE) Pennsylvania (BIRTHPLACE) (CITIZENSHIP)

Delaware (COUNTY)

(CITY) (STREET) (HOUSE NO.)

OTHER MEMBERS OF FAMILY

NAME	RELATIONSHIP	AGE	BIRTHPLACE
Miller, Ada	W	37	Indiana
— Lula	D	16	Indiana
— Georgia	D	13	Indiana
— Charley	S	12	Indiana
— Alma	D	10	Indiana

See page 2

Miller Elsie

OTHER MEMBERS OF FAMILY—CONTINUED

NAME	RELATION-SHIP	AGE	BIRTHPLACE	HOME OR
Miller Bessie	D	9	Indiana	
" Jane	S	7	Indiana	

M 465

Miller, Elijah T
(HEAD OF FAMILY)

INDIANA

VOL. 57 E.D. 123

SHEET 10 LINE 27

W 65 Indiana
(COLOR) (AGE) (BIRTHPLACE) (CITIZENSHIP)

Lawrence
(COUNTY)

(CITY) (STREET) (HOUSE NO.)

OTHER MEMBERS OF FAMILY

NAME	RELATIONSHIP	AGE	BIRTHPLACE	[illegible]
Miller, Emma C	W	58	Indiana	
— Ralph	S	15	Indiana	

R 463

Miller, Elijah J
HEAD OF FAMILY

INDIANA
VOL. 34 E.D. 77
SHEET 10 LINE 6

W 28 Indiana
RACE AGE BIRTHPLACE

Jackson
COUNTY

CITY

TOWNSHIP

OTHER MEMBERS OF FAMILY

NAME	RELATIONSHIP	AGE	BIRTHPLACE
Miller, Mary	W	27	Indiana
" Virginia	D	1/12	Indiana

INDIANA

Miller, Elizabeth

VOL. 8 E.D. 214

SHEET 5 LINE 21

W 24 Belvedere

St. Joseph

INTERVIEWED WITH St. Mary's Academy

RELATIONSHIP TO ABOVE Not Reported

REMARKS Religious name — Sister M. Elizabeth

Miller, Elisha
(INDIVIDUAL)

VOL. 87 [illegible]
SHEET 4 [illegible]

W 48 Indiana
(AGE) (STATE) (CHIEF PLACE) (COUNTY)

[illegible]

[illegible] E. [illegible]
(CITY) (STREET)

SPONSORED WITH Parrish, Carrie

RELATIONSHIP TO ABOVE Lodger

REMARKS

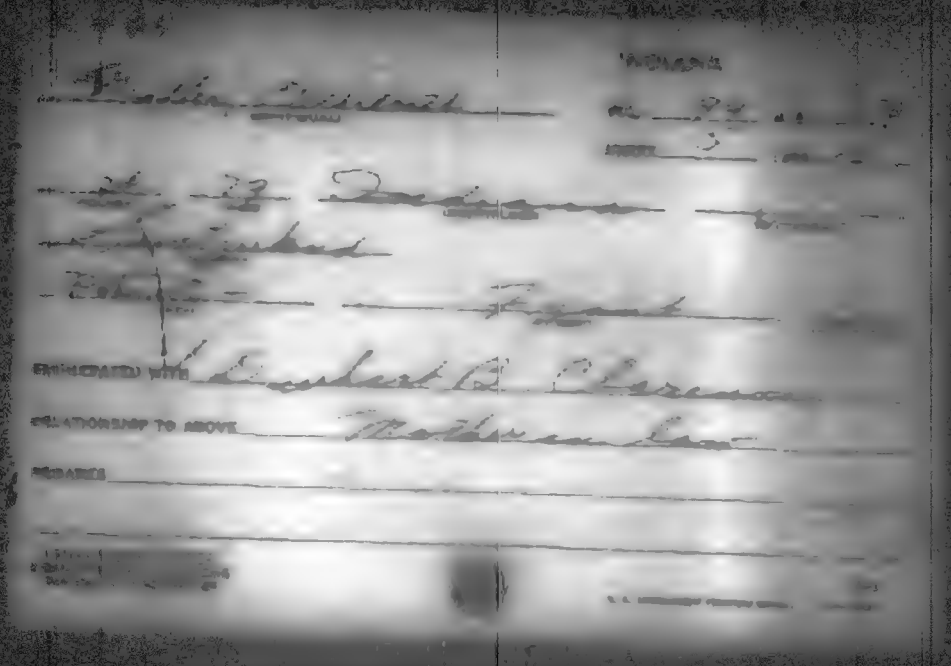

INDIANA

Miller, Eliz.
(HEAD OF FAMILY)

VOL. 57 E.D. [illegible]

SHEET 12 LINE [illegible]

W 54 Indiana
(COLOR) (AGE) (BIRTHPLACE) (CITIZENSHIP)

Lawrence
(COUNTY)

(CITY) (STREET) (HOUSE NO.)

OTHER MEMBERS OF FAMILY

NAME	RELATIONSHIP	AGE	BIRTHPLACE
Miller, Eva	W	48	Indiana
— Lebert	S	16	Indiana
— Lithia	D	13	Indiana
— William T	S	2½	Indiana

INDIANA

Miller, Eliza
(HEAD OF FAMILY)

VOL. 82 E.D. 1[illegible]

SHEET 7 LINE [illegible]

W 56 Indiana
(AGE) (BIRTHPLACE) (CITIZENSHIP)

Porter
(CHIEF)

Hebron Church
(CITY) (STREET) (VISITATION)

OTHER MEMBERS OF FAMILY

NAME	RELATIONSHIP	AGE	BIRTHPLACE	[illegible]
Tannehill, Nancy	M	90	Ohio	

INDIANA

[illegible] [illegible] VOL. 3 L.C. 23

SHEET 6 LINE 6

[illegible] 33 [illegible]

[illegible]

[illegible] [illegible]

ENGINEERED WITH Indiana School For [illegible]

RELATIONSHIP TO ABOVE [illegible]

REMARKS

Miller Eliza

INDIANA

VOL. 25

SHEET 2

W 23 Indiana

Montgomery

New Cross

OTHER MEMBERS OF FAMILY

NAME	RELATIONSHIP	AGE	BIRTHPLACE
Living alone			

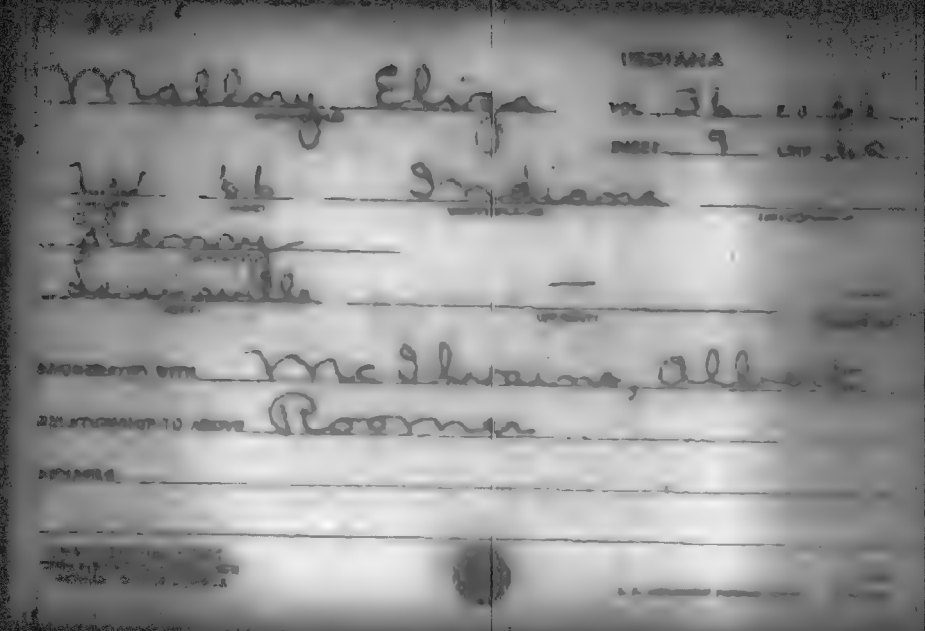

INDIANA

Mallory, Eliza

VOL. 36 E.D. [illegible]

SHEET 9 LINE [illegible]

W 66 Indiana

Henry

Sunnyville —

ENGAGED WITH McIlvaine, Albert

RELATIONSHIP TO ABOVE Roomer

SIGNATURE

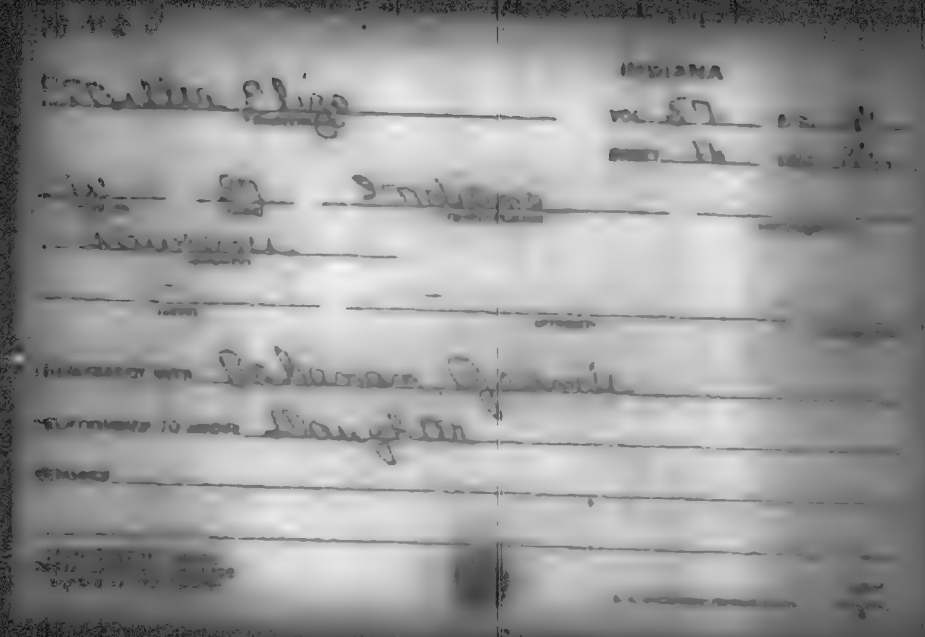

INDIANA

VOL. 83

SHEET 3

[illegible] Elga

[illegible] 75 Indiana

[illegible]

[illegible]

[illegible]

[illegible]

[illegible]

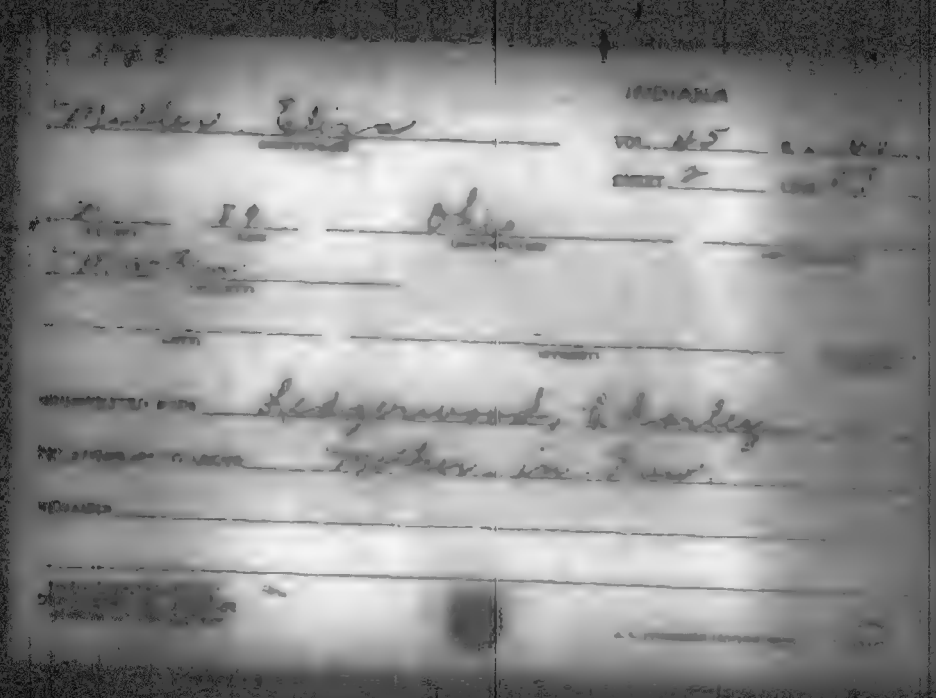

INDIANA

Miller Eliza B
(HEAD OF FAMILY)

VOL. 15 E.D. [illegible]

SHEET 6 LINE [illegible]

W 70 Ohio
(AGE) (BIRTHPLACE) (METROPOLIS)

Delaware
(COUNTY)

Muncie Hays
(CITY) (STREET)

OTHER MEMBERS OF FAMILY

NAME	RELATIONSHIP	AGE	BIRTHPLACE
Living Alone			

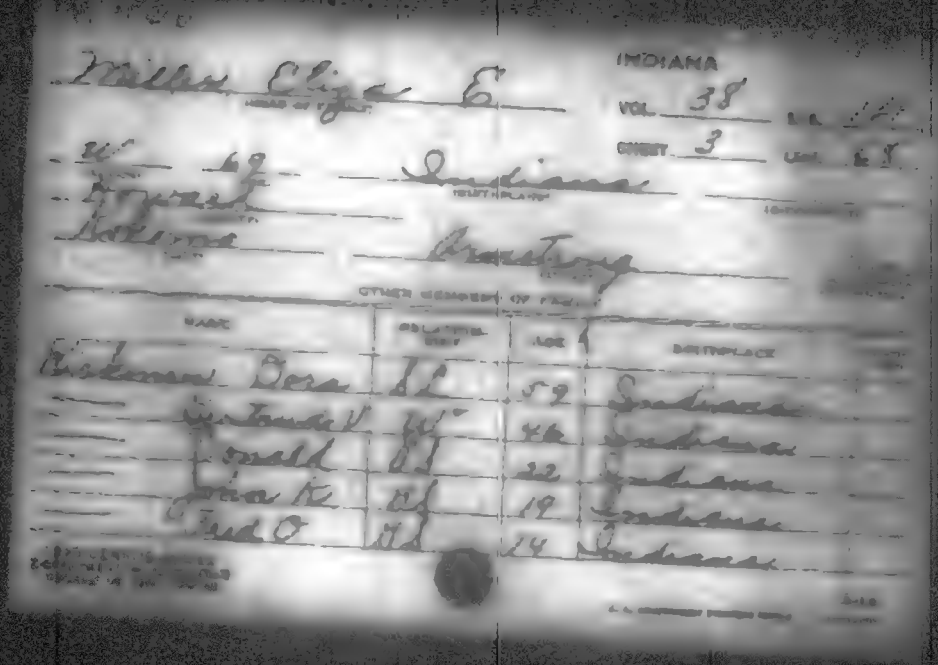

INDIANA
VOL. 38
SHEET 3

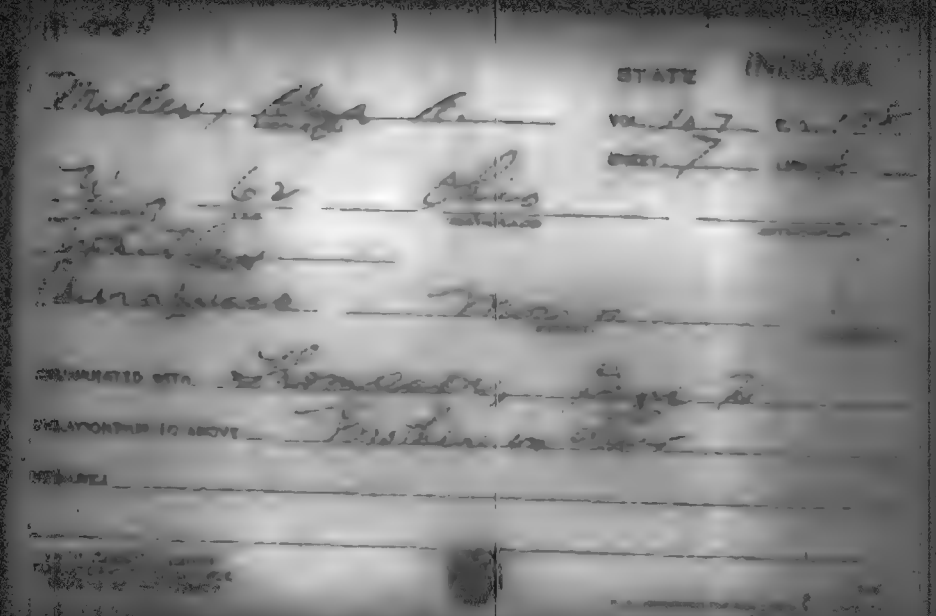

INDIANA

Wullen, Eliza Ellen

VOL. 39 E.D. 74

SHEET 12 LINE 14

W 76 Indiana

Jackson

Williamstown Bridge

OTHER MEMBERS OF FAMILY

NAME	RELATIONSHIP	AGE	BIRTHPLACE
Living Alone			

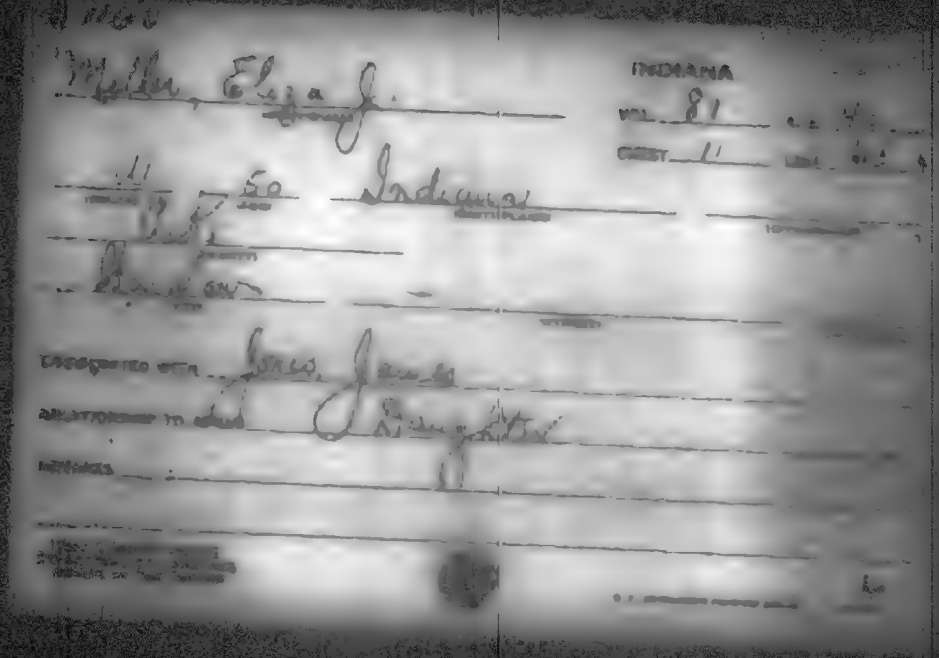

M 2160

Miller, Elza Mrs

(HEAD OF FAMILY)

INDIANA

VOL. 18 E.D. 19[illegible]

SHEET 1 LINE 7[illegible]

W 75 Indiana

(COLOR) (AGE) (BIRTHPLACE) (CITIZENSHIP)

Floyd

(COUNTY)

(CITY) (STREET) (HOUSE NO.)

OTHER MEMBERS OF FAMILY

NAME	RELATIONSHIP	AGE	BIRTHPLACE

Living Alone

[illegible]

A-1A

[illegible]

INDIANA

Miller, Elijah (HEAD OF FAMILY)

VOL. 76 E.D. 155

SHEET 3 LINE 30

W 60 Indiana

Monroe

OTHER MEMBERS OF FAMILY

NAME	RELATIONSHIP	AGE	BIRTHPLACE	[illegible]
Miller, Lydiah E	W	53	Indiana	
— [illegible] J	S	23	Indiana	
— [illegible]	D	21	Indiana	
— Josh M	S	18	Indiana	
— Delbert R	S	16	Indiana	

1920 CENSUS—INDIAN DEPARTMENT OF THE INTERIOR BUREAU OF THE CENSUS

[illegible] 1 [illegible] #2

Miller, Elizah

HEAD OF FAMILY—CONTINUED

STATE Indiana

OTHER MEMBERS OF FAMILY—CONTINUED

NAME	RELATIONSHIP	AGE	BIRTHPLACE
Miller Otas	S	14	Indiana
— Vernine K.	S	12	Indiana

#2 ver #1

M 460

Miller, Elijah
(HEAD OF FAMILY)

INDIANA

VOL. 80 E.D. 2

SHEET 2 LINE 12

W (COLOR) 77 (AGE) Ohio (BIRTHPLACE)

Perry (COUNTY)

(CITY) (STREET) (HOUSE NO.)

OTHER MEMBERS OF FAMILY

NAME	RELATIONSHIP	AGE	BIRTHPLACE
Miller, Naomi	W	55	Ohio
Miller, Grover C	S	33	Indiana

U.S. GOVERNMENT PRINTING OFFICE

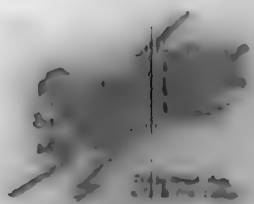

Miller, Elizabeth

STATE

VOL. 101

SHEET 1

N 56 At Sea

Frederiksborg

Adams Ave

RELATIONSHIP WITH Mike J. Dora

RELATIONSHIP TO ABOVE Partner

SEARCH [illegible]

Miller, Elizabeth

INDIANA

VOL. 38 C.A. [illegible]

SHEET 3 LINE [illegible]

W 78 Germany 1843 [illegible]

Howard

[illegible] [illegible]

[illegible] Yoder, Harvey M

[illegible] TO ABOVE Mother

[illegible]

INDIANA

Miller Elizabeth
(HEAD OF FAMILY)

VOL. 75 E.D. 185

SHEET 2 LINE 26

W (COLOR) 64 (AGE) Mains Germany (BIRTHPLACE) 1874 Ga 1874 (OTHER SHIP)

Montgomery (COUNTY)

Naylorsville (CITY) Walnut (STREET) — (HOUSE NO.)

OTHER MEMBERS OF FAMILY

NAME	RELATIONSHIP	AGE	BIRTHPLACE	
Miller, Paul	G.S.	26	Indiana	

1920 CENSUS INDEX
DEPARTMENT OF COMMERCE
BUREAU OF THE CENSUS

A-40

U. S. GOVERNMENT PRINTING OFFICE

INDIANA

Muller, Elizabeth VOL. 60 ca. 30

(INDIVIDUAL)

SHEET 2 [illegible] 2

[illegible] 28 Germany [illegible]

(DATE) (PLACE) (IMPORTER)

[illegible]

Scotland Hunt Huston

(DATE) (PLACE)

CHECKED TO WITH Muller Ferd

RELATIONSHIP TO ABOVE Mother

REMARKS

INDIANA

Mueller Elizabeth VOL. 70

SHEET 5

F 68 Germany

Marion

Indianapolis Ohio

ENUMERATED WITH Egerton, Oscar

RELATIONSHIP TO ABOVE Mother-in-law

NOTES

INDIANA

Miller, Elizabeth

VOL. 51

SHEET 11

[illegible] 26 Illinois

[illegible]

Hammond Sibley

PROCLAIMS WITH Wolf, Charles E.

RELATIONSHIP TO ABOVE Sister-in-law

REMARKS

INDIANA

Miller, Elizabeth
(HEAD OF FAMILY)

VOL. 18 E.D. [illegible]

SHEET 1 LINE 2[illegible]

W 75 Illinois
(RACE) (BIRTHPLACE) (CITIZENSHIP)

Dearborn
(COUNTY)

(CITY) (STREET) (HOUSE NO.)

OTHER MEMBERS OF FAMILY

NAME	RELATIONSHIP	AGE	BIRTHPLACE	[illegible]
McCordle, Kermit	G.S.	14	Indiana	

[illegible]

INDIANA

Miller, Elizabeth
(HEAD OF FAMILY)

VOL. 97 E.D. 119

SHEET 8 LINE 21

W 65 Indiana
(COLOR) (BIRTHPLACE) (CITIZENSHIP)

Shelby
(COUNTY)

(CITY) (STREET) (HOUSE NO.)

OTHER MEMBERS OF FAMILY

NAME	RELATIONSHIP	AGE	BIRTHPLACE	CHANGE
Martin, Annie	Sr	70	Indiana	

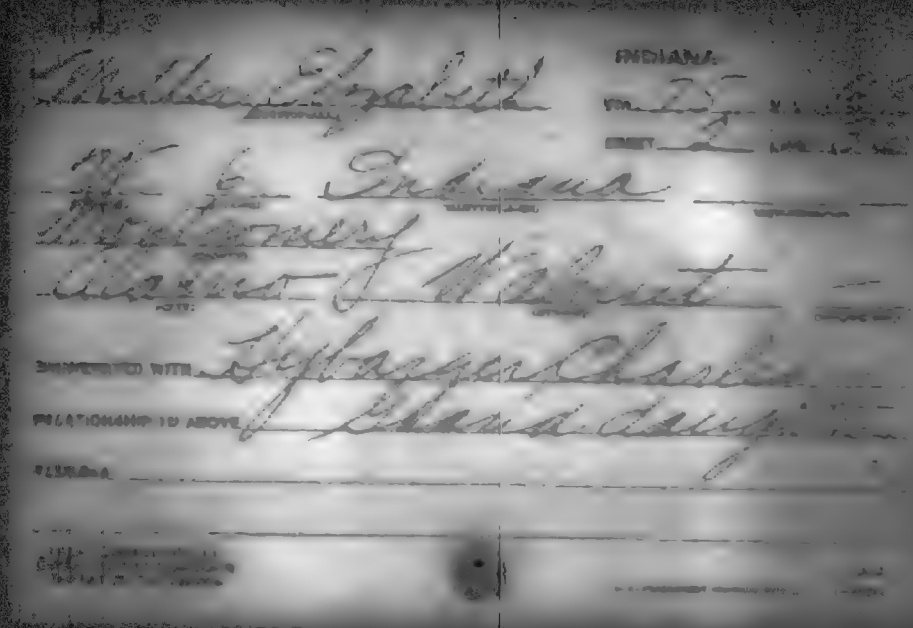

INDIANA

VOL. 6 E.D.

SHEET 5

ENUMERATED WITH

RELATIONSHIP TO ABOVE Step Daughter

Miller Elizabeth
(HEAD OF FAMILY)

INDIANA
VOL. 8 E.D.
SHEET 13 LINE

W 67 Indiana
(COLOR) (AGE) (BIRTHPLACE) (CITIZENSHIP)

Clay
(COUNTY)

(CITY) (STREET) (HOUSE NO.)

OTHER MEMBERS OF FAMILY

NAME	RELATIONSHIP	AGE	BIRTHPLACE	[illegible]
Miller, Carry C	W	41	Indiana	

[illegible] CENSUS—INDEX
[illegible]

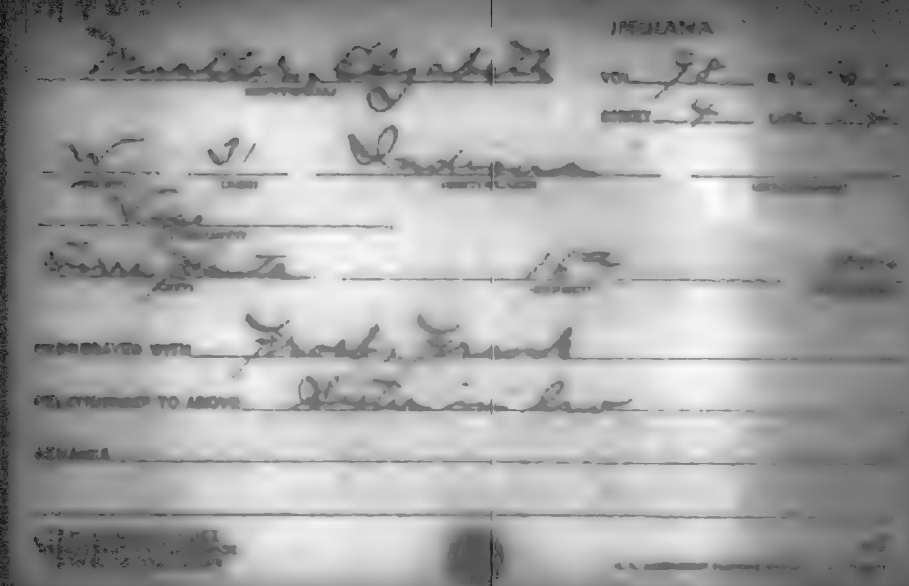

INDIANA

Miller, Elizabeth

VOL. 102

SHEET 17

[illegible] 6 Indiana

(BIRTHPLACE)

Underburgh

Evansville South Fifth

(CITY)

OTHER MEMBERS OF FAMILY

NAME	RELATIONSHIP	AGE	BIRTHPLACE
Besing, Mary	R	34	Indiana

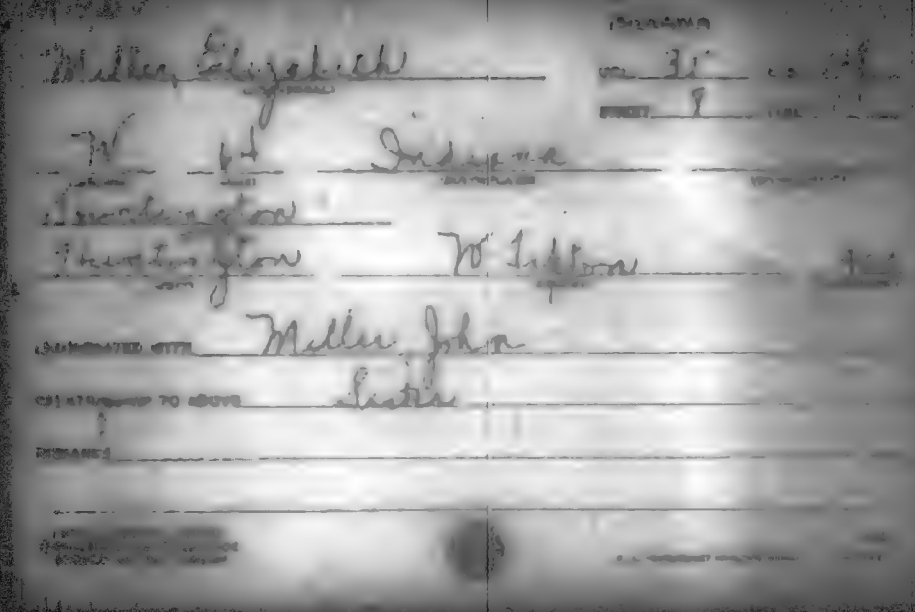

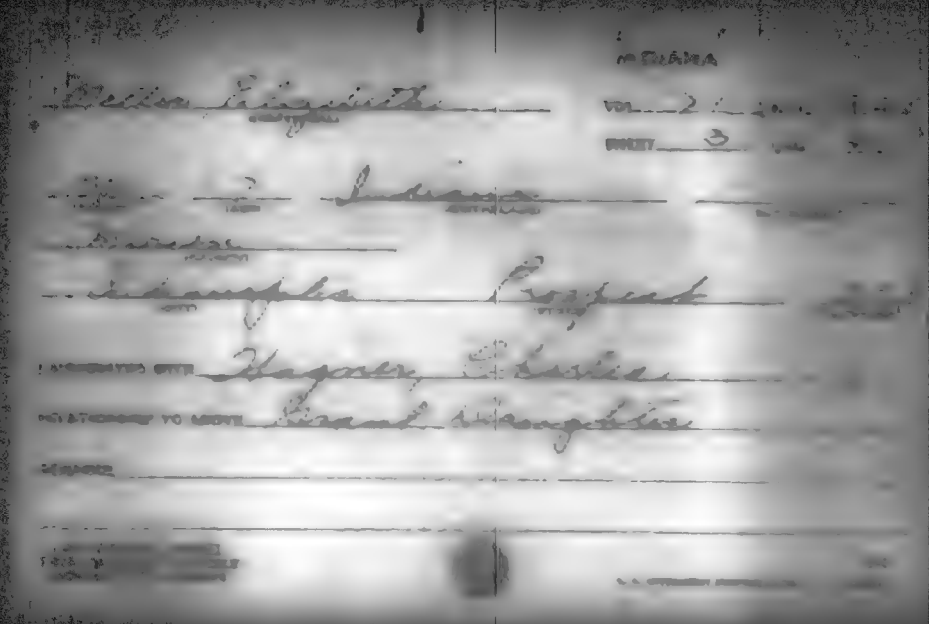

INDIANA

OTHER MEMBERS OF FAMILY

NAME	RELATIONSHIP	AGE	BIRTHPLACE

INDIANA

Moeller Elizabeth
(HEAD OF FAMILY)

VOL. 1 NO. 1

SHEET 23 LINE 15

W (COLOR) 53 (AGE) Indiana (BIRTHPLACE) (CITIZENSHIP)

Allen (COUNTY)

(CITY) (STREET) (HOUSE NO.)

OTHER MEMBERS OF FAMILY

NAME	RELATIONSHIP	AGE	BIRTHPLACE	CITIZENSHIP
Living				
Alone				

INDEXING

Miller, Elizabeth

VOL. 2

SHEET 7

[illegible] 67 Indiana

[illegible]

[illegible]

[illegible] Miller, Frank

RELATIONSHIP TO ABOVE Mother

[illegible]

INDIANA

Miller Elizabeth

HEAD OF FAMILY

VOL. 7 E.D. [illegible]

SHEET 7 LINE [illegible]

W 63 Indiana

BIRTHPLACE

[illegible]

[illegible] Patterson

OTHER MEMBERS OF FAMILY

NAME	RELATIONSHIP	AGE	BIRTHPLACE	[illegible]
Miller, Chas B	S	13	Indiana	
—, Vera	D	21	Indiana	

INDIANA

Miller, Elizabeth
(HEAD OF FAMILY)

VOL. 24 E.D.

SHEET 5 LINE 2

W. 22 Indiana
(BIRTHPLACE) (BIRTHPLACE)

Wheat
(CITY)

Washington Berkley Avenue
(CITY) (STREET)

OTHER MEMBERS OF FAMILY

NAME	RELATIONSHIP	AGE	BIRTHPLACE
Lee, Mary	Ba	22	Indiana

INDIANA

INDIANA

Miller, Elizabeth

VOL. 104

SHEET 2

[illegible] Indiana

[illegible]

Evansville

[illegible] Southern Indiana Hospital

[illegible] TO ABOVE Patient

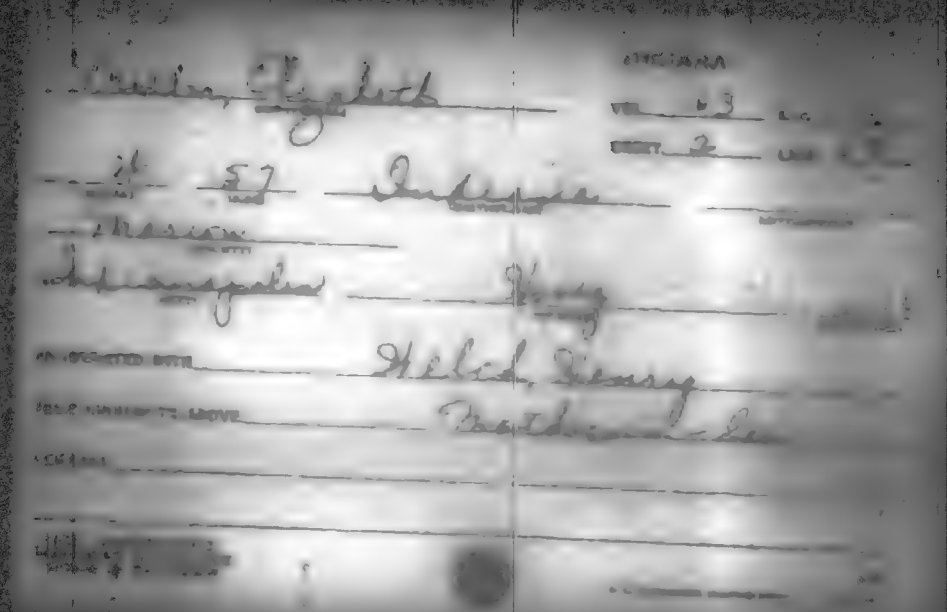

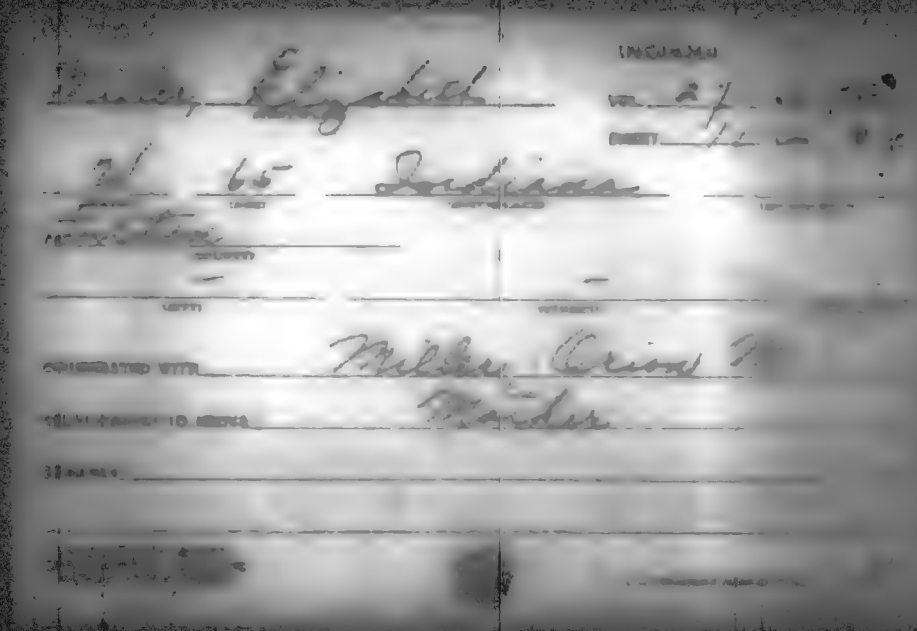

INDIANA

Miller, Elizabeth
(HEAD OF FAMILY)

VOL. 65

SHEET 8

W 68 Indiana
(AGE) (BIRTHPLACE)

Marion
(COUNTY)

Indianapolis 32nd
(CITY) (STREET)

OTHER MEMBERS OF FAMILY

NAME	RELATIONSHIP	AGE	BIRTHPLACE
Cook, Hazel	Nu	20	Indiana

INDIANA

Fuller Elizabeth
(HEAD OF FAMILY)

VOL. 72 P. [illegible]

SHEET 11 LINE [illegible]

[illegible] 76 Indiana
(AGE) (BIRTHPLACE) (CITIZENSHIP)

[illegible]
(MARITAL)

Indianapolis Union [illegible]
(CITY) (STREET) (HOUSE NO.)

OTHER MEMBERS OF FAMILY

NAME	RELATIONSHIP	AGE	BIRTHPLACE
Fuller, Alice	D	46	Connecticut

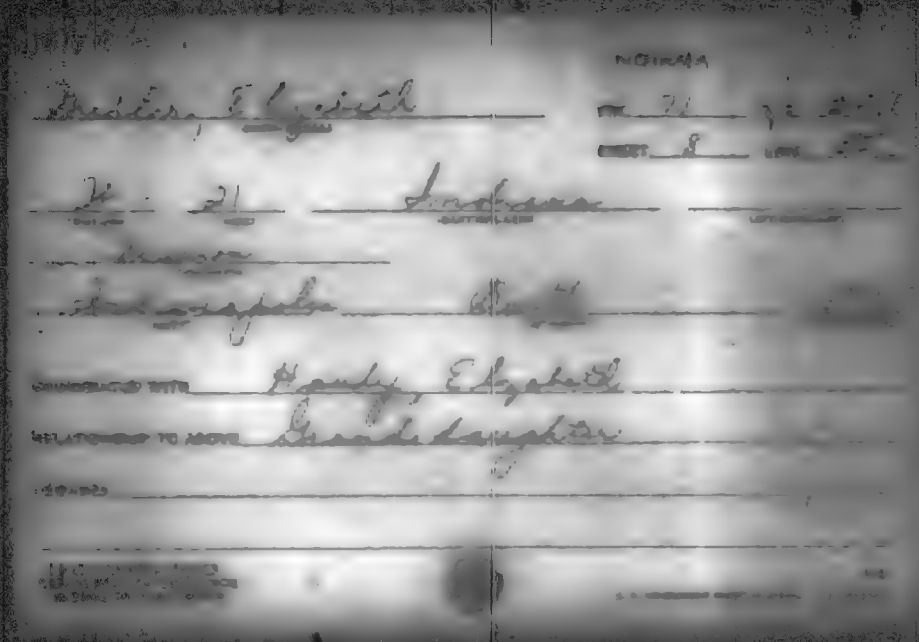

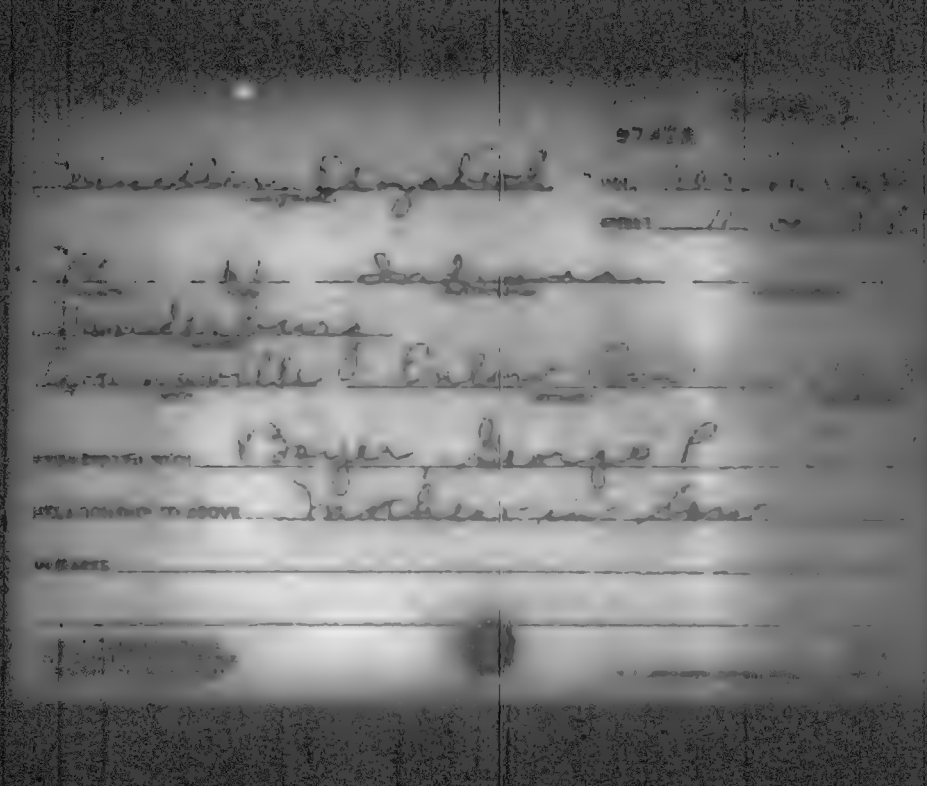

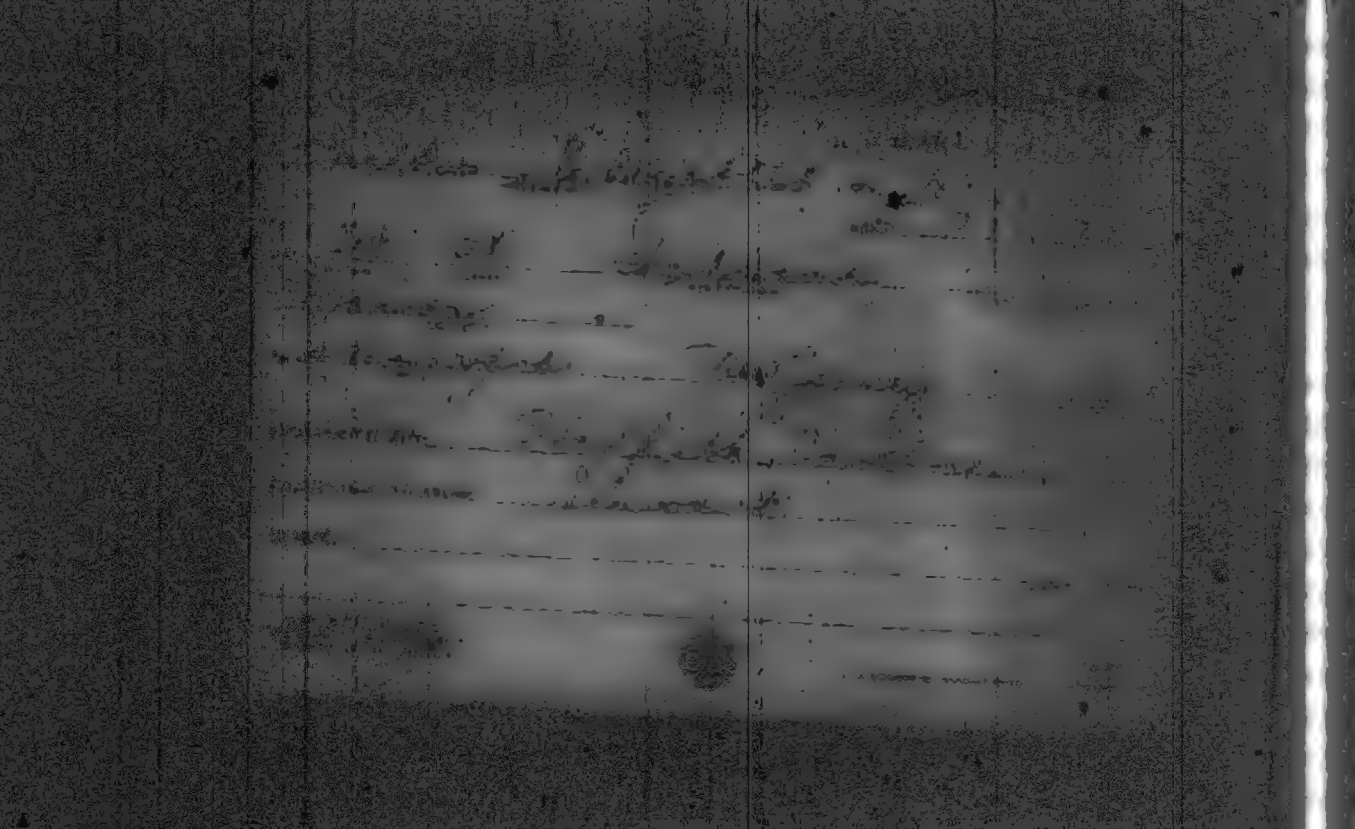

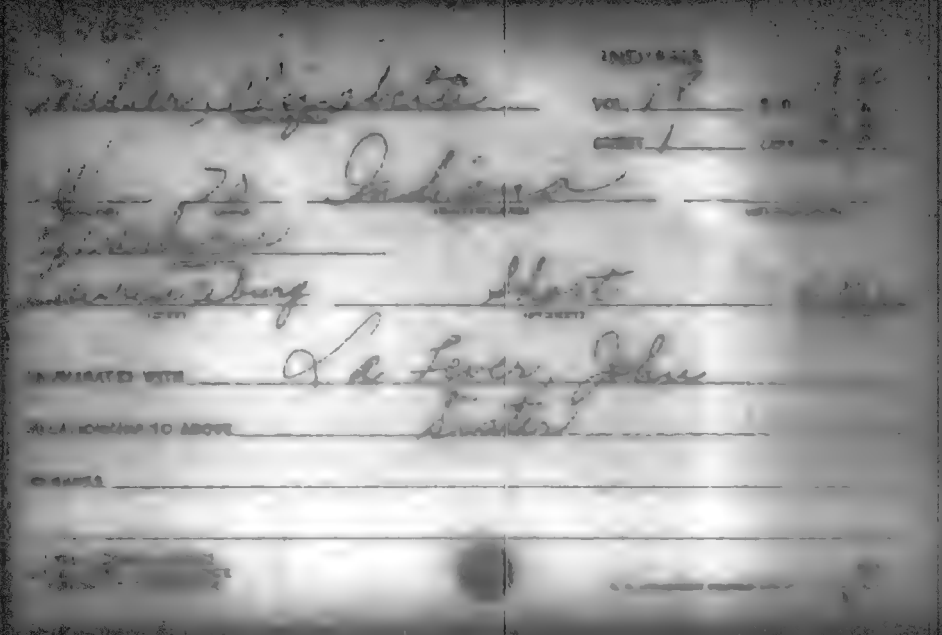

INDIANA

Miller Elizabeth
(HEAD OF FAMILY)

VOL. 21 SHEET 3 LINE 2

W 50 Indiana
(WHITE) (AGE) (BIRTHPLACE) (CITIZENSHIP)

Decatur
(COUNTY)

— Franklin
(CITY) (STATE) (COUNTRY)

OTHER MEMBERS OF FAMILY

NAME	RELATIONSHIP	AGE	BIRTHPLACE
Carter, Harry	S	32	Indiana
[illegible], Marcel	GD	6	Indiana
[illegible], [illegible]	S	25	Indiana
— Francis	W	21	Indiana
— Guy Jr	S	2½	Indiana

INDIANA

Miller, Elizabeth
(HEAD OF FAMILY)

VOL. 68 E.D. 28

SHEET 4 LINE

W 27 Indiana
(COLOR) (AGE) (BIRTHPLACE) (CITIZENSHIP)

Marion
(COUNTY)

Indianapolis C. New York
(CITY) (STATE) (HOUSE NO.)

OTHER MEMBERS OF FAMILY

NAME	RELATIONSHIP	AGE	BIRTHPLACE	
Van Meter, Robert	S	8	Indiana	
Cook, William	Bo	36	Kentucky	
Cook, James	Bo	38	Kentucky	

INDIANA

INDIANA

Miller, Elizabeth (HEAD OF FAMILY)

VOL. 111 E.D. [illegible]

SHEET 4 LINE 10

W (COLOR) NR (AGE) Indiana (BIRTHPLACE) (CITIZENSHIP)

White

Brookston (CITY) Smith (COUNTY)

OTHER MEMBERS OF FAMILY

NAME	RELATIONSHIP	AGE	BIRTHPLACE	

Living Alone

[illegible] INDEX

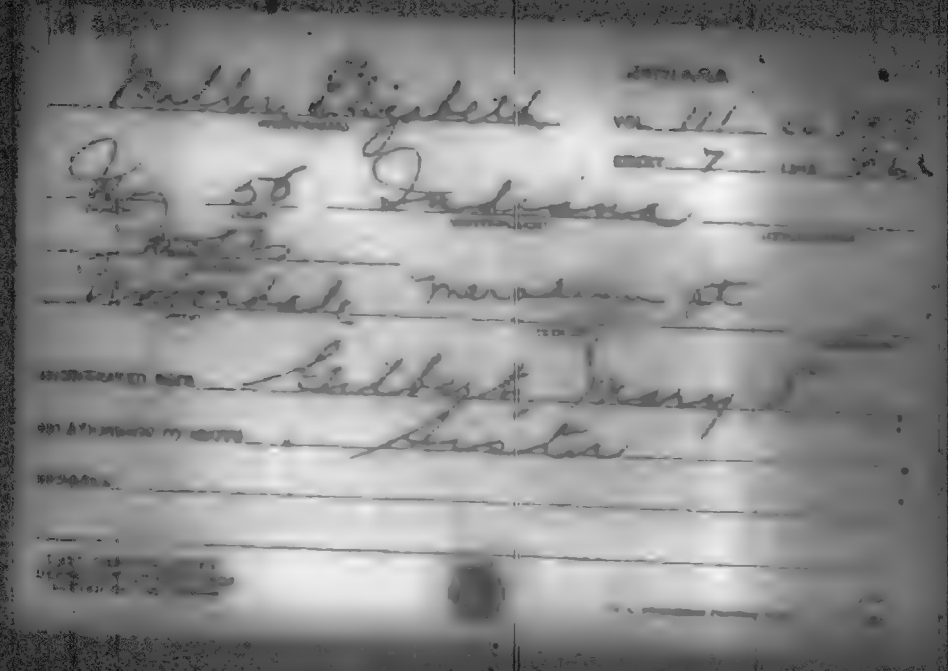

INDIANA

Miller, Elizabeth
(HEAD OF FAMILY)

VOL. 92 E.D. [illegible]

SHEET 4 LINE [illegible]

W 84 Indiana
(AGE) (BIRTHPLACE) (CITIZENSHIP)

Shelby
(COUNTY)

Shelbyville W. Hudrick
(STREET)

OTHER MEMBERS OF FAMILY

NAME	RELATIONSHIP	AGE	BIRTHPLACE
Miller, Mary	D	59	Indiana
[illegible], Minnie	G.D.	36	Indiana
Sandefur, May	G.D.	38	Indiana

INDIANA

Mullen Elizabeth

VOL. 97

SHEET 15

[illegible] 75 [illegible]

[illegible]

[illegible] [illegible]

[illegible] WITH Wilson Hulda

[illegible] Mother

[illegible]

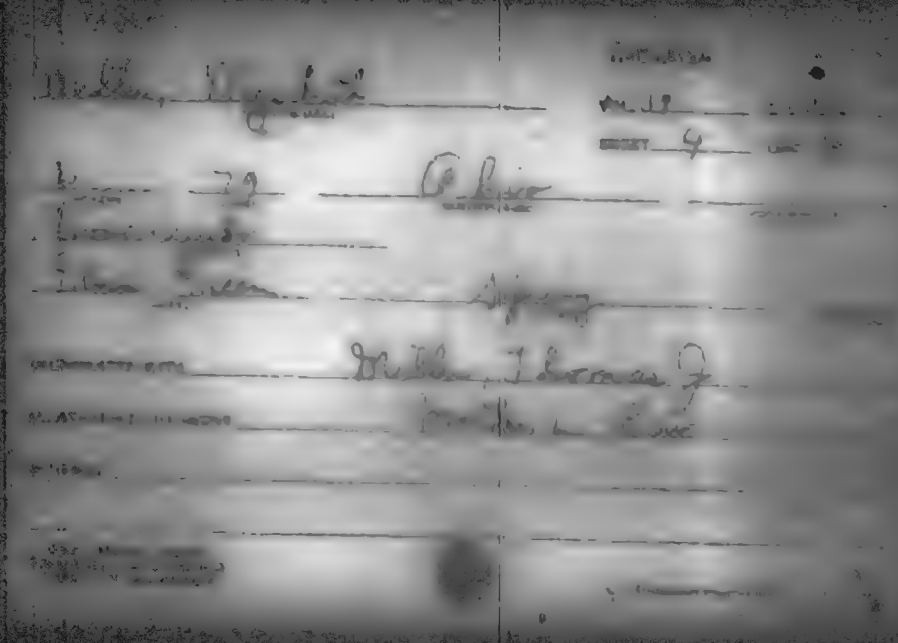

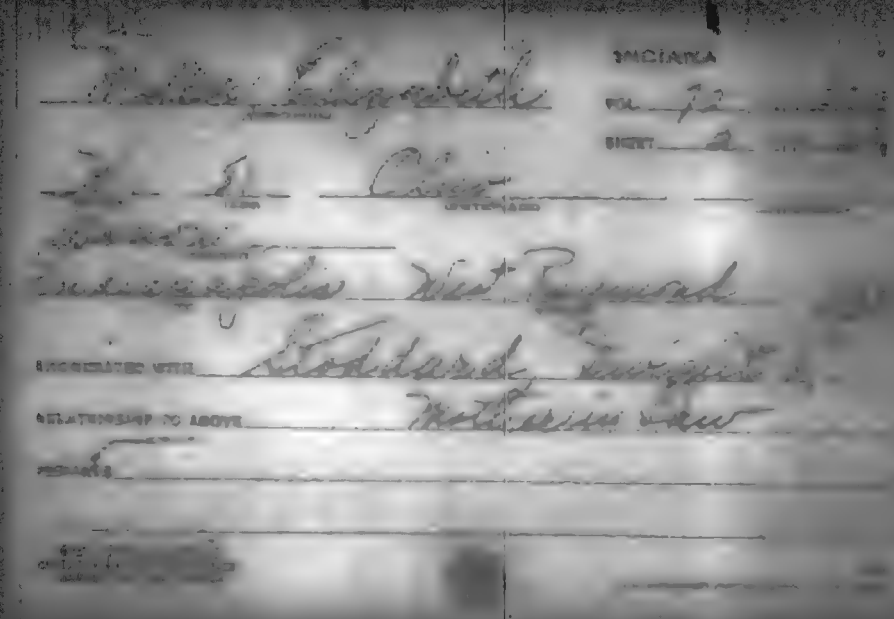

Miller, Elizabeth
(HEAD OF FAMILY)

STATE
VOL. 23
SHEET 7 LINE

W (COLOR) 58 (AGE) Ohio (BIRTHPLACE) (CITIZENSHIP)

Salem (COUNTY)

Huntingburg (CITY) Van Buren (STREET) (HOUSE NO.)

OTHER MEMBERS OF FAMILY

NAME	RELATIONSHIP	AGE	BIRTHPLACE
Miller, Robert	S	23	Indiana
Klein, Magdlena	S	60	Ohio

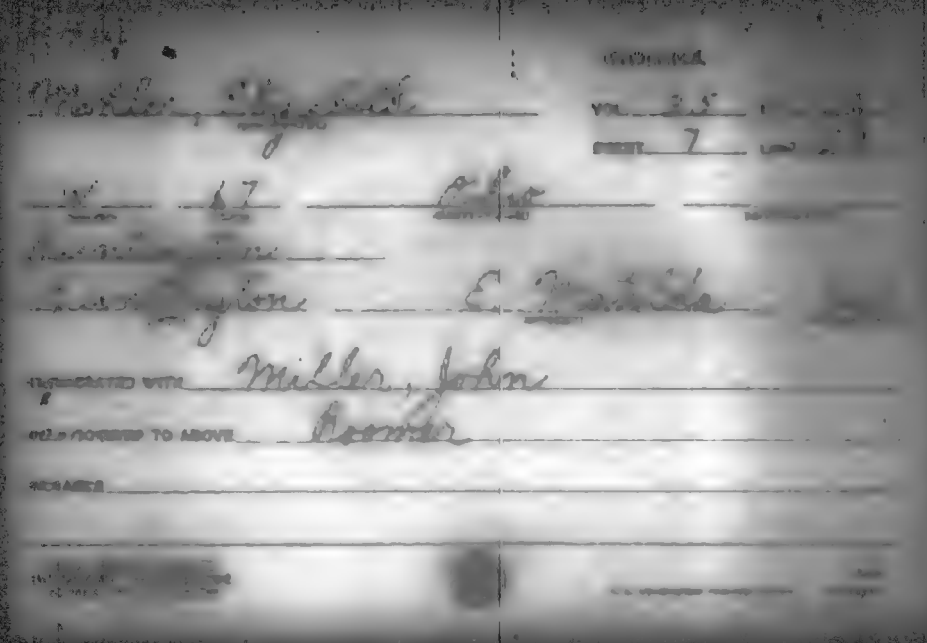

INDIANA

Miller, Elizabeth
(HEAD OF FAMILY)

VOL. 27

SHEET 9

W. 50 Ohio
(COLOR) (AGE) (BIRTHPLACE)

Fulton
(COUNTY)

Rochester Madison
(CITY) (STREET)

OTHER MEMBERS OF FAMILY

NAME	RELATIONSHIP	AGE	BIRTHPLACE
Living alone			

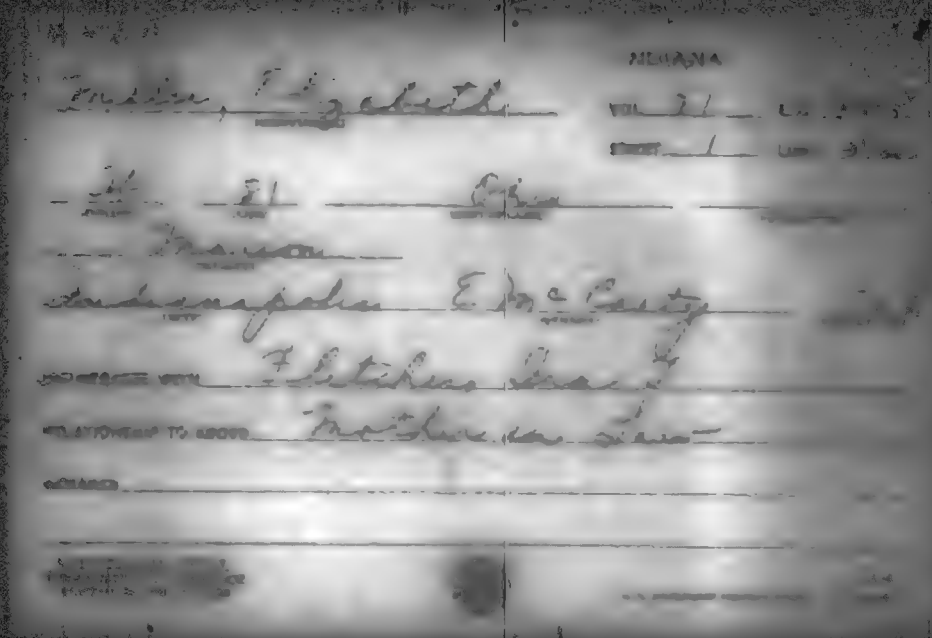

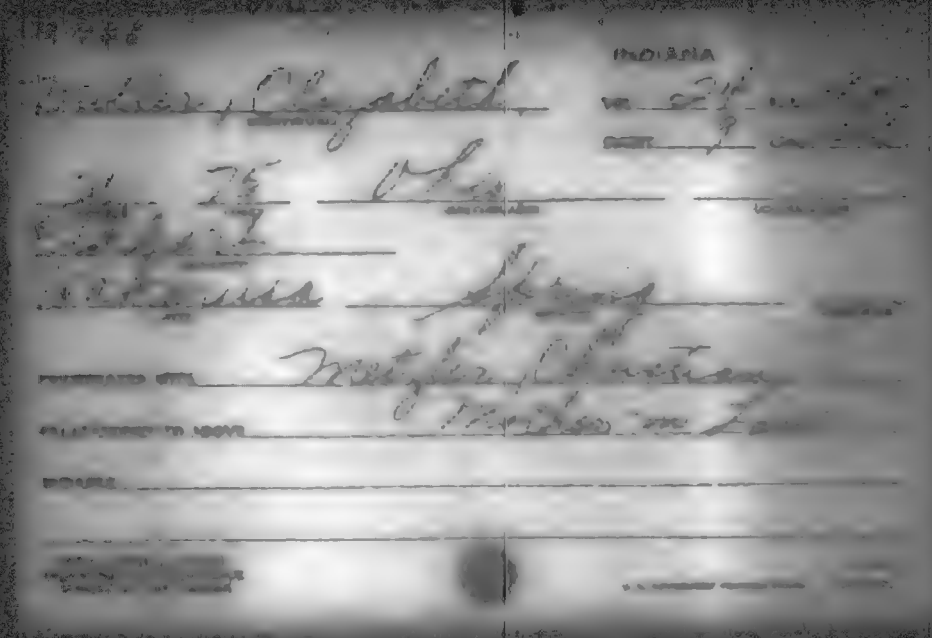
INDIANA

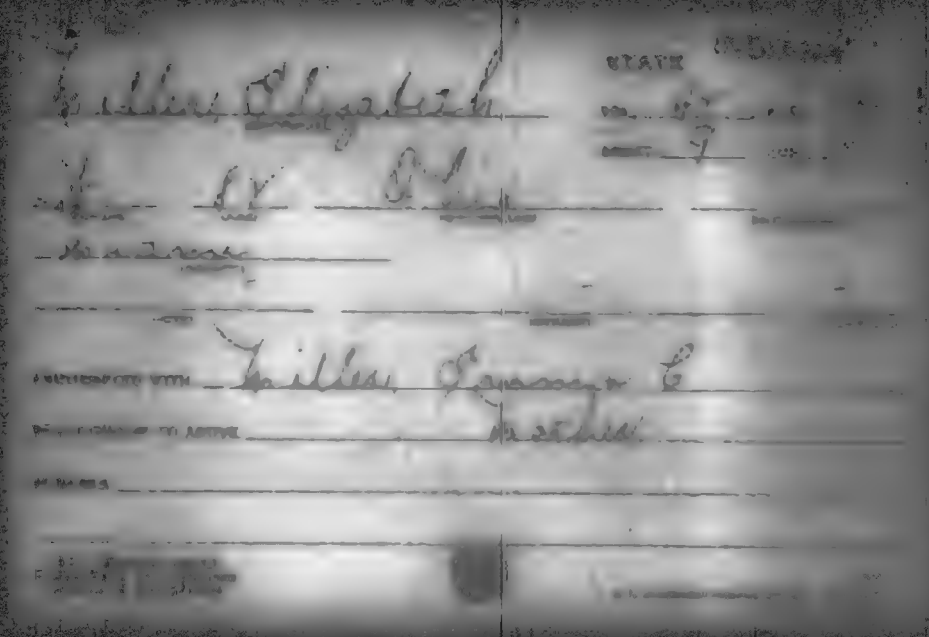

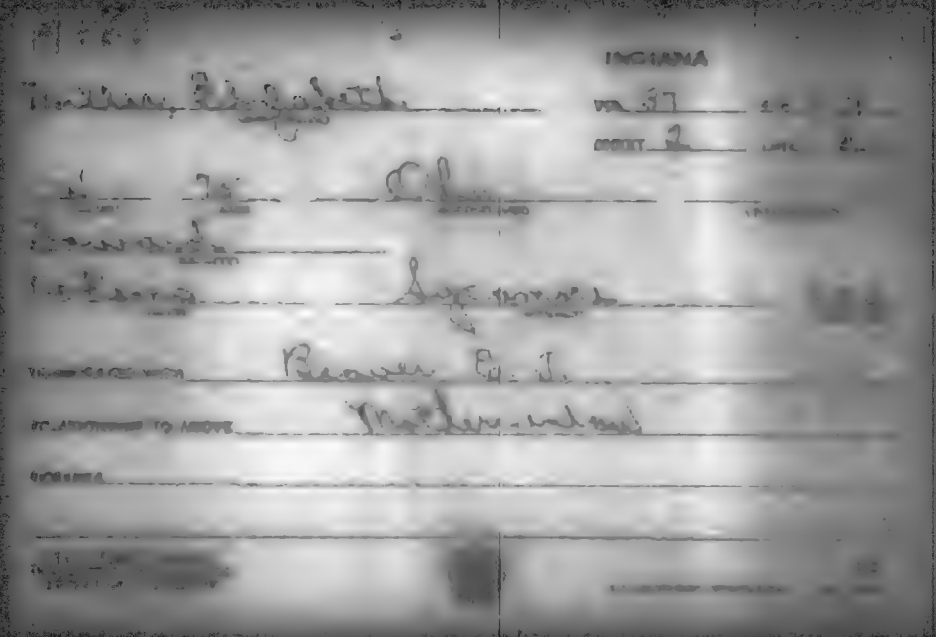

INDIANA

INDIANA

Miller, Elizabeth (HEAD OF FAMILY)

VOL. 9 E.D. [illegible]

SHEET 13 LINE 30

W (COLOR) 44 (AGE) Pennsylvania (BIRTHPLACE) (CITIZENSHIP)

Clay (COUNTY)

(CITY) (STREET) (HOUSE NO.)

OTHER MEMBERS OF FAMILY

NAME	RELATIONSHIP	AGE	BIRTHPLACE
Miller, August	B	43	Ohio
— Jerry	B	36	Indiana
— Charles	B	33	Indiana
— Lena	Si	33	Indiana

INDIANA

Miller, Elizabeth

VOL. 87

SHEET 2

[illegible] Penn Lawn

[illegible]

[illegible] Land [illegible]

COMMUNICATED WITH Reynolds, [illegible]

RELATIONSHIP TO ABOVE Wife's [illegible]

REMARKS

INDIANA

Miller Elizabeth
(HEAD OF FAMILY)

VOL. 83 E.D. [illegible]

SHEET 11 LINE [illegible]

W [illegible] Pennsylvania
(COLOR) (AGE) (BIRTHPLACE) (CITIZENSHIP)

[illegible]
(COUNTY)

(CITY) (STREET)

OTHER MEMBERS OF FAMILY

NAME	RELATIONSHIP	AGE	BIRTHPLACE	
Miller Frances	D	32	Indiana	

INDIANA

INDIANA

Miller, Elizabeth
(HEAD OF FAMILY)

VOL. 96 E.D. [illegible]

SHEET 4 LINE [illegible]

[illegible] 54 Virginia
(WHITE) (MARRIED) (NEGRO)

Terre Haute South 3rd
(CITY) (STREET) (HOUSE)

OTHER MEMBERS OF FAMILY

NAME	RELATIONSHIP	AGE	BIRTHPLACE
Mayes, James M	Bo	74	Virginia

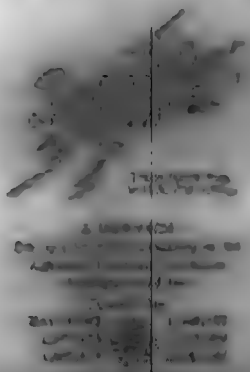

INDIANA

Miller Elizabeth A.

VOL. 69

SHEET 7

[illegible] 62 Portland [illegible]

Mason

[illegible] [illegible]

ENGINEERED WITH [illegible]

RELATIONSHIP TO ABOVE Mother

REMARKS

INDIANA

Miller Elizabeth A
(HEAD OF FAMILY)

VOL. 24 E.D.

SHEET 2 LINE

W. H. Indiana
(AGE) (BIRTHPLACE) (CITIZENSHIP)

Elkhart
(COUNTY)

Goshen N Third
(CITY) (STREET)

OTHER MEMBERS OF FAMILY

NAME	RELATIONSHIP	AGE	BIRTHPLACE	[illegible]
Lavery				
Alone				

STATE

Miller, Elizabeth Ann

VOL. 68

ENTRY 1

[illegible] 69 Pennsylvania

[illegible]

[illegible] Indianapolis East Tenth

COMMENTS WITH Miller, Anna

RELATIONSHIP TO ABOVE Sister

REMARKS

M 1920

INDIANA

Miller, Elizabeth B
(HEAD OF FAMILY)

VOL. 9 E.D. 3

SHEET 4 LINE

W 63
(COLOR) (AGE)

Ohio
(BIRTHPLACE)

(CITIZENSHIP)

Clay
(COUNTY)

Hamilton
(CITY)

Columbus
(STREET)

1
(HOUSE NO.)

OTHER MEMBERS OF FAMILY

NAME	RELATIONSHIP	AGE	BIRTHPLACE	
Living alone				

INDIANA

Miller, Elizabeth C.

VOL. 106 [illegible]

SHEET 1 [illegible]

[illegible] 72 New York

[illegible]

[illegible] C. [illegible]

[illegible] Matilda, [illegible] C.

[illegible] TO ABOVE Sister in Law

[illegible]

INDIANA

Miller, Elizabeth E.

VOL. 22

SHEET 1

W 78 Pennsylvania

[illegible]

[illegible] 8 [illegible]

[illegible] Borst, Frank A.

[illegible] Mother-in-Law

N 7 2 0

INDIANA

Miller, Elizabeth J
(HEAD OF FAMILY)

VOL. 43 E.D. 13

SHEET 5 LINE 26

W (COLOR) W (AGE) Indiana (BIRTHPLACE) (CITIZENSHIP)

Miami
(COUNTY)

(CITY) (STREET) (HOUSE NO.)

OTHER MEMBERS OF FAMILY

NAME	RELATIONSHIP	AGE	BIRTHPLACE	
Laving alone				

[illegible]

[illegible]

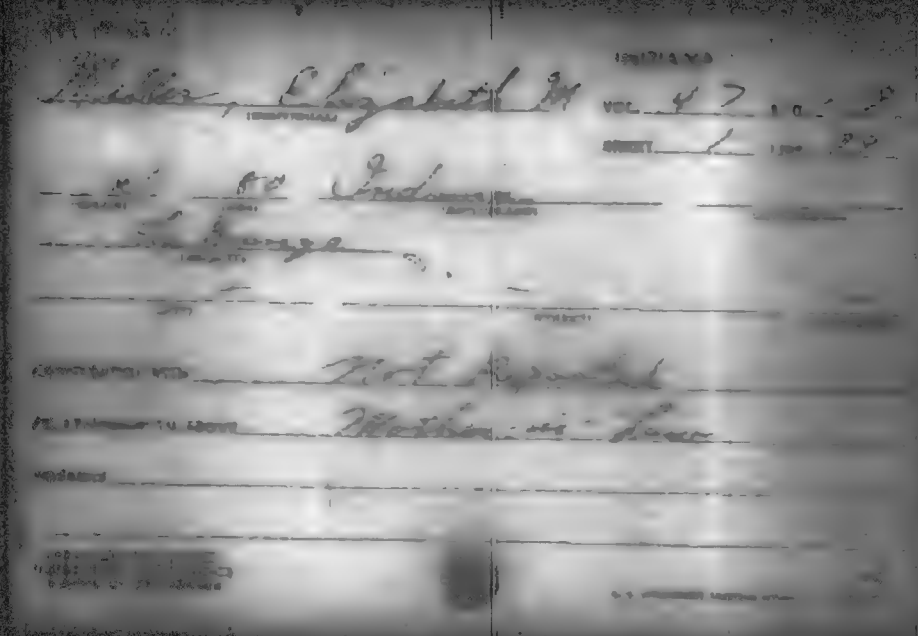

INDIANA

Mueller, Elizabeth Mrs. 70

SHEET 5

[illegible] 16 Indiana

[illegible]

Indianapolis Ohio

[illegible] Lyston, Oscar N.

[illegible] Niece

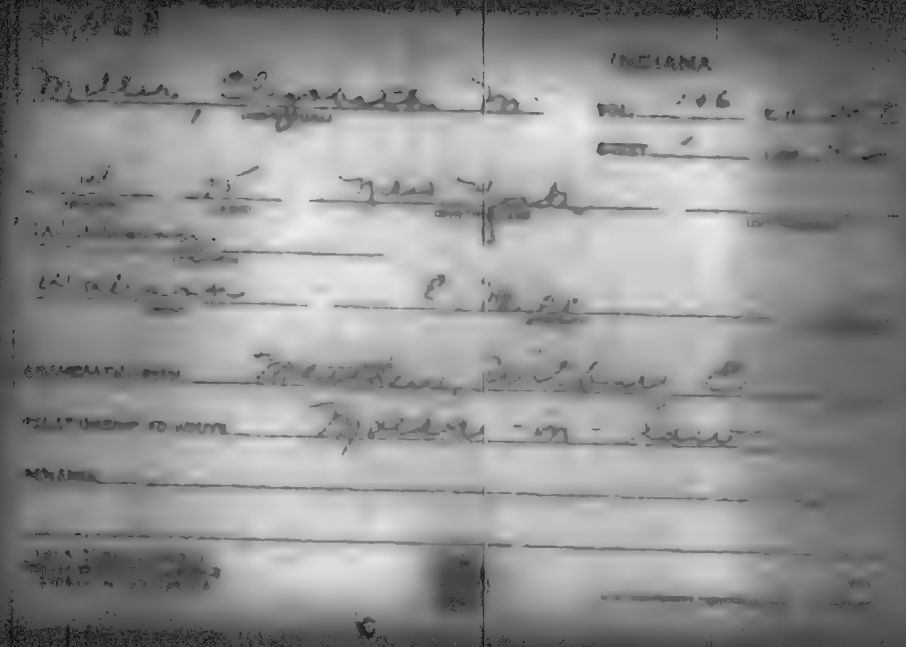

INDIANA

Miller Elizabeth R.

VOL. 71

SHEET 12

[illegible] 3/12 [illegible]

[illegible]

[illegible]

ESTIMATES WITH Hackman, Francis E.

RELATIONSHIP TO ABOVE Grand daughter

ADDRESS

INDIANA

Miller, Elizabeth S
(HEAD OF FAMILY)

VOL. 35 E.D. 116

SHEET 5 LINE 13

W F Indiana
(COLOR) (BIRTHPLACE) (NATIONALITY)

Huntington
(COUNTY)

Huntington East Washington
(STREET)

OTHER MEMBERS OF FAMILY

NAME	RELATIONSHIP	AGE	BIRTHPLACE
Kimball Myron W	N	43	Michigan
Elizabeth M	Ne	44	Indiana
Lahr Cooper	S	24	Indiana

#1706

INDIANA

Miller, Elizabeth T (HEAD OF FAMILY) VOL. 102 E.D. [illegible]

SHEET 8 LINE [illegible]

W (COLOR) 60 (AGE) North Carolina (BIRTHPLACE) (CITIZENSHIP)

Vanderburgh (COUNTY)

Evansville (CITY) South First (STREET) [illegible]

OTHER MEMBERS OF FAMILY

NAME	RELATIONSHIP	AGE	BIRTHPLACE
Miller, John M	S	25	Illinois
Townshend, Sarah R	M	87	North Carolina

[illegible]

STATE

Miller, Elizabeth W

VOL. 101

SHEET 10

W 82 New York

Vanderburg

Evansville Powell Ave

SUBMITTED BY Eichhorn, [illegible]

RELATIONSHIP TO ABOVE Aunt

REMARKS

INDIANA

Mueller, Elizabeth

51

17

17 Indiana

Hammond Michigan Avenue

Vanarch Ind

Owner

Miller, Elizabeth

STATE

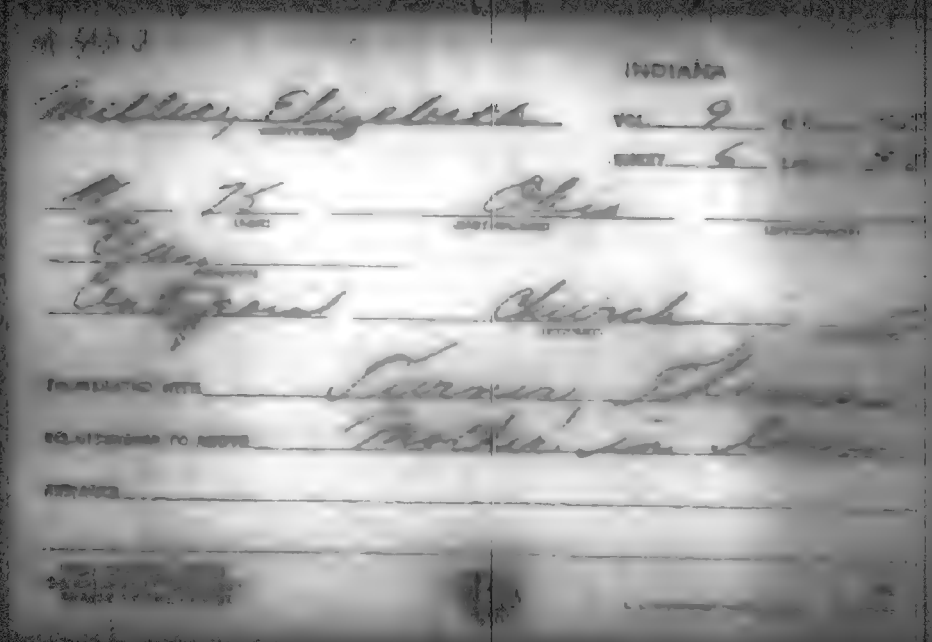

INDIANA

Miller, Elizabeth E.
(HEAD OF FAMILY)

VOL. 20 E.D. 67

SHEET 3 LINE 13

W 68 Indiana
(CITY) (AGE) (BIRTHPLACE) (CITIZENSHIP)

Decatur
(COUNTY)

Greensburg North Broadway 7[illegible]
(CITY) (STREET) (HOUSE NO.)

OTHER MEMBERS OF FAMILY

NAME	RELATIONSHIP	AGE	BIRTHPLACE
Terhune, John W.	B	20	Indiana

[illegible]

M 560

INDIANA

Muhler, Elizabeth M. VOL. 9 E.D. 20
(HEAD OF FAMILY)

SHEET 3 LINE 95

W 86 Sweden - N -
(COLOR) (AGE) (BIRTHPLACE) (CITIZENSHIP)

Clay
(COUNTY)

Bowling Green
(CITY) (STREET) (HOUSE NO.)

OTHER MEMBERS OF FAMILY

NAME	RELATIONSHIP	AGE	BIRTHPLACE
Muhler, Oscar	S	58	Norway

INDIANA

Miller, Elgha

VOL. 38 C.C. [illegible]

SHEET 1 LINE [illegible]

[illegible] [illegible] Ohio

Howard

CHARGED WITH Miller, Warren

RELATIONSHIP TO ABOVE father

REMARKS

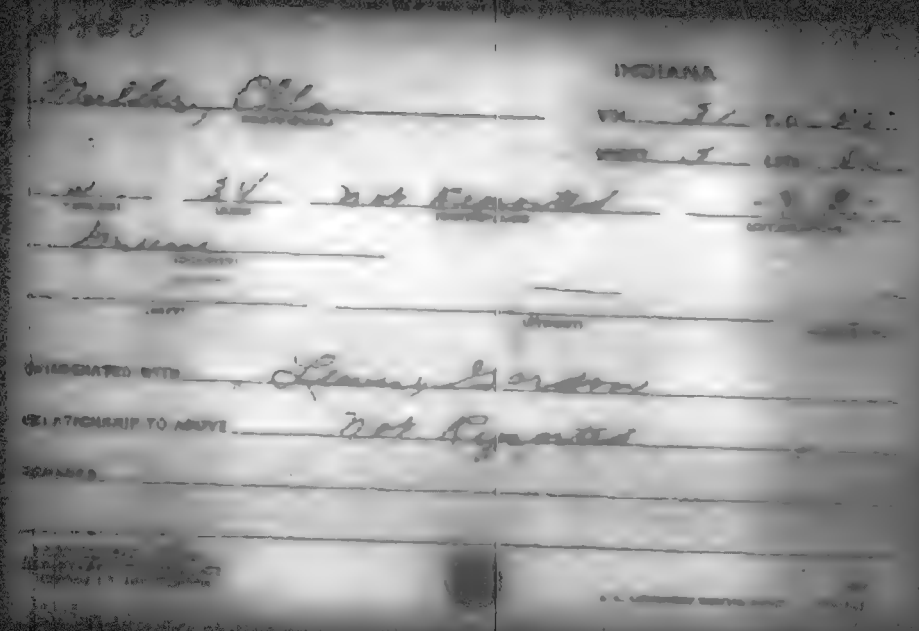
INDIANA

Miller, Ella
(HEAD OF FAMILY)

INDIANA

VOL. 86 E.D. [illegible]

SHEET 2 LINE 50

W.G. 49 Illinois
(COLOR) (AGE) (BIRTHPLACE) (CITIZENSHIP)

Mt. Joseph
(COUNTY)

Mishawaka C. Grove 110
(CITY) (STREET) (HOUSE NO.)

OTHER MEMBERS OF FAMILY

NAME	RELATIONSHIP	AGE	BIRTHPLACE	[illegible]
Miller, Eldon	S	21	Illinois	
— Erwin	S	17	Ohio	
— Noland	S	12	Ohio	
Cronewitter, Milford J.	S	25	Indiana	
— Vanna	S	22	Illinois	

[illegible] #1 See #2

[illegible]

Miller, Ella

STATE Indiana

(HEAD OF FAMILY—CONTINUED)

OTHER MEMBERS OF FAMILY—CONTINUED

NAME	RELATIONSHIP	AGE	BIRTHPLACE
Fronswitter, Milford J.	G. S.	5/12	Indiana

W 400

Miller, Ella
(HEAD OF FAMILY)

INDIANA

VOL. 93 E.D. [illegible]

SHEET 4 LINE [illegible]

W (COLOR) 42 (AGE) Indiana (BIRTHPLACE) (CITIZENSHIP)

Wigo

Terre Haute (CITY) S. Ninth (STREET) [illegible]

OTHER MEMBERS OF FAMILY

NAME	RELATIONSHIP	AGE	BIRTHPLACE	[illegible]
Miller, Harry	S	19	Indiana	
— Estel	S	12	Indiana	

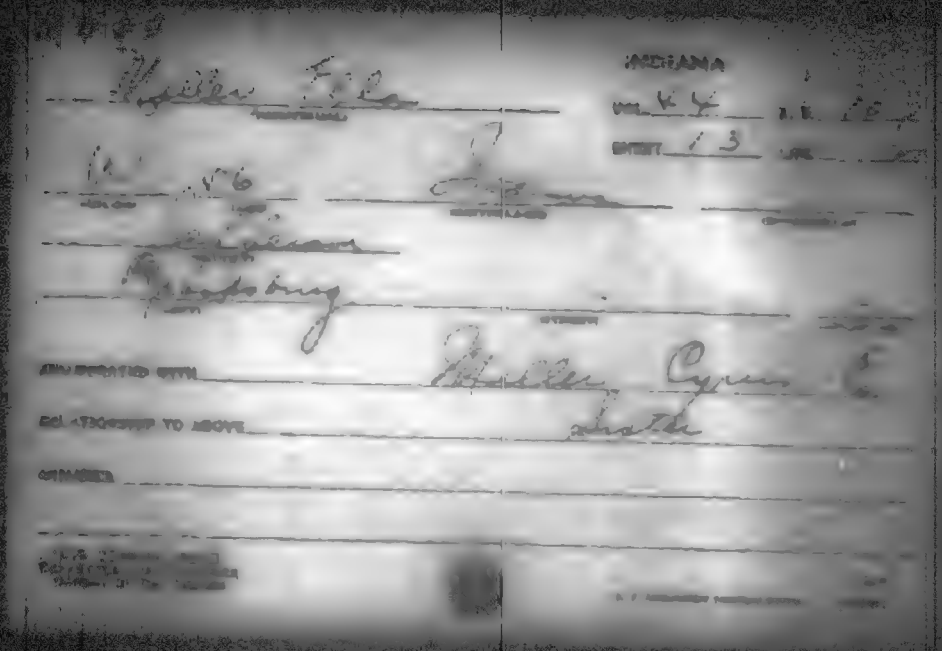

INDIANA

Miller Ella

VOL. 44 E.D. [illegible]

SHEET 13 LINE

[illegible] 56 [illegible]

[illegible]

[illegible]

ENUMERATED WITH Miller Cyrus E.

RELATIONSHIP TO ABOVE Sister

ANSWERED

N. 4[illegible]

INDIANA

Miller Ella
(HEAD OF FAMILY)

VOL. 74 E.D. [illegible]

SHEET 3 LINE [illegible]

F. 59 Indiana
(SEX) (BIRTHPLACE) (CITIZENSHIP)

Marshall
(COUNTY)

Bremen North
(CITY) (STREET) (HOUSE NO.)

OTHER MEMBERS OF FAMILY

NAME	RELATIONSHIP	AGE	BIRTHPLACE	[illegible]
[illegible] Jennie	Si	62	Indiana	
[illegible] Walbert	Bo	45	India	[illegible]

INDIANA

Miller, Ella

VOL. 5 E

SHEET 3

W 80 Indiana

Madison

Anderson St Charles

ENUMERATED WITH Fuller, John

RELATIONSHIP TO ABOVE Wife

REMARKS Apparently Wife of Miller Clyde

INDIANA

Miller, Ella

VOL. 20

SHEET 7

W 35 Indiana

Orange

ENUMERATED WITH Sears Noah

RELATIONSHIP TO ABOVE Daughter

REMARKS

M 460

INDIANA

Miller Ella
(HEAD OF FAMILY)

VOL. 7 E.D. [illegible]

SHEET 3 LINE [illegible]

W 67 Indiana
(BIRTHPLACE) (CITIZENSHIP)

Blackford
Hartford City E. Water 724
(CITY) (STREET) (HOUSE NO.)

OTHER MEMBERS OF FAMILY

NAME	RELATIONSHIP	AGE	BIRTHPLACE	CITIZENSHIP
Miller Francis	B	62	Indiana	

1920 CENSUS—INDEX
DEPARTMENT OF COMMERCE
BUREAU OF THE CENSUS

A-16
U. S. GOVERNMENT PRINTING OFFICE

M 965

Miller, Ella
(HEAD OF FAMILY)

INDIANA

VOL. 26 E.D. 3

SHEET 1 LINE 31

W (COLOR) 58 (AGE) Indiana (BIRTHPLACE) (CITIZENSHIP)

Fayette (COUNTY)

East Connersville (CITY) Vine (STREET) 903 (HOUSE NO.)

OTHER MEMBERS OF FAMILY

NAME	RELATIONSHIP	AGE	BIRTHPLACE	[illegible]
Living alone				

[illegible]

[illegible]

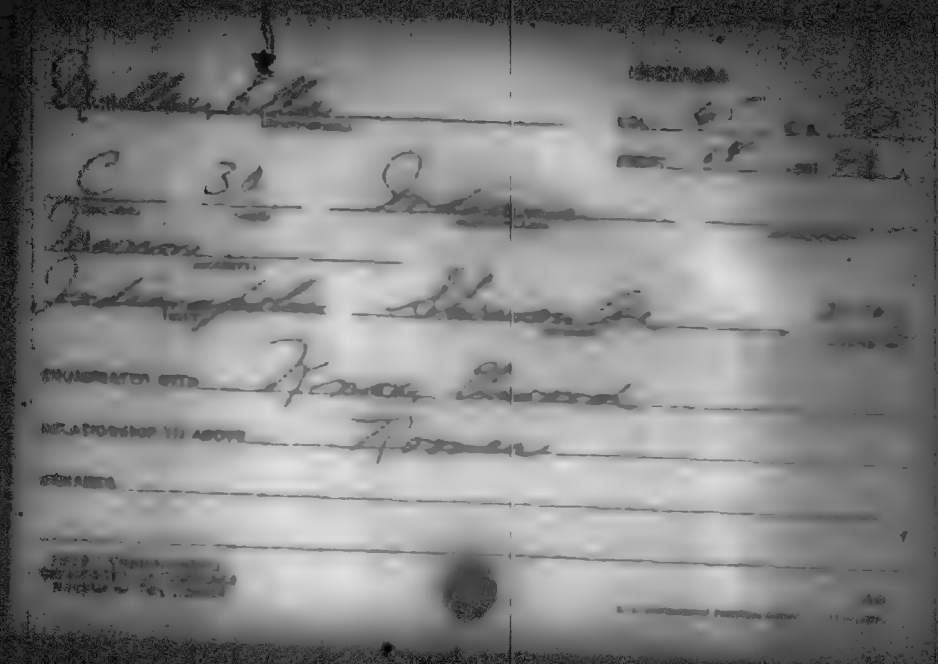

INDIANA

Miller, Ella

W 95 Indiana

E. Jefferson Ave

NAME	RELATION	AGE	BIRTHPLACE
Miller, Florence	d	7	Indiana
Elmer	d	5	Indiana
Esther	d	3	Indiana

STATE

[illegible] Ella

[illegible]

[illegible] 1 [illegible]

A 59 [illegible]

[illegible]

[illegible]

ADMINISTRATED WITH Veregge, Clarence

[illegible] TO ABOVE Roomer

[illegible]

INDIANA

Miller, Ella
HEAD OF FAMILY

VOL. 28 E.D. 3[illegible]

SHEET 14 LINE 4

[illegible] 48 Indiana
[illegible] [illegible] [illegible]

[illegible]
[illegible]

Princeton S. Seminary [illegible]
CITY STREET [illegible]

OTHER MEMBERS OF FAMILY

NAME	RELATIONSHIP	AGE	BIRTHPLACE
Miller Charles F.	S.	29	Indiana
" Eunice	D.	17	Indiana

INDIANA

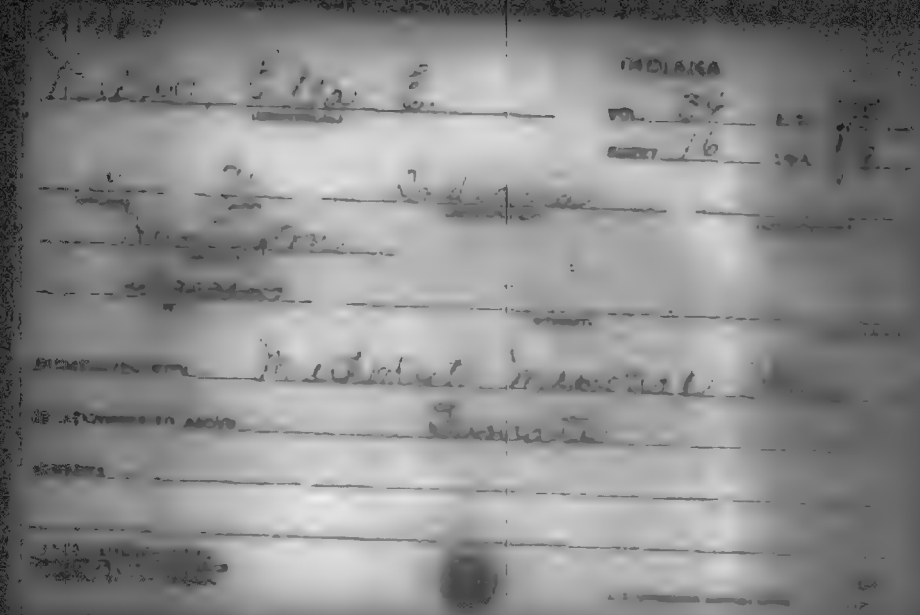
INDIANA

INDIANA

Miller, Ella R.

VOL. 24 P. 7

SHEET 22 LINE 29

[illegible] 58 Pennsylvania

[illegible]

[illegible]

[illegible] WITH Ulrey, James E.

RELATIONSHIP TO ABOVE Sister

REMARKS

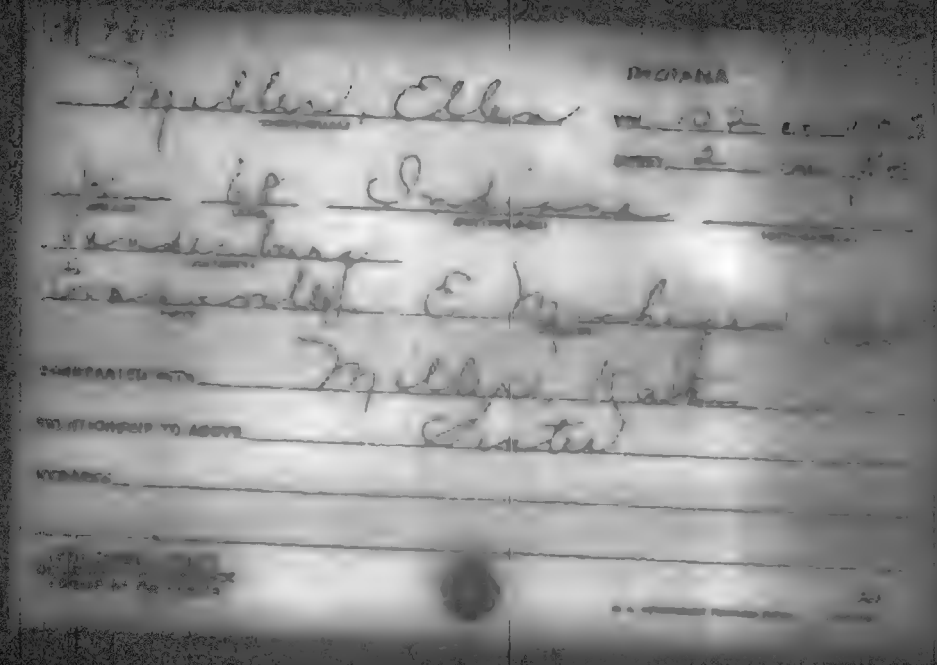

INDIANA

STATE

Miller, Ellen
(HEAD OF FAMILY)

INDIANA

VOL. 35 CAL. [illegible]

SHEET 3 LINE [illegible]

W. [illegible] Indiana
(DISTRICT, LOCAL)

Huntington
(COUNTY)

(STATE)

(CITY)

(STREET)

(PROVINCE)

OTHER MEMBERS OF FAMILY

NAME	RELATIONSHIP	AGE	BIRTHPLACE	
Lass, Leo	GS	31	Indiana	
— Lizzie	GD	31	Indiana	

INDIANA

Miller, Ellen

VOL. 32 [illegible]

SHEET 4 [illegible]

[illegible] [illegible] Indiana

[illegible]

Cochester E. Fourth

[illegible]

CORRELATED WITH Haven Clellie

RELATIONSHIP TO ABOVE Mother in law

REMARKS

INDIANA

Miller Ellen
(HEAD OF FAMILY)

VOL. 72 EA. [illegible]

SHEET 9 LINE [illegible]

1 Mar 47 Indiana
(AGE) (BIRTHPLACE) (CITIZENSHIP)

[illegible]
(COUNTY)

Indianapolis Maple
(CITY) (STREET) (HOUSE NO.)

OTHER MEMBERS OF FAMILY

NAME	RELATIONSHIP	AGE	BIRTHPLACE	[illegible]
Miller, Frank	S	13	Indiana	
[illegible] James	Bo	40	Indiana	

Miller, Ellen

INDIANA

VOL. 108 A.D. 13

SHEET 4 LINE

[illegible] Indiana

[illegible]

ENUMERATED WITH Warrick County Poor Dep

RELATIONSHIP TO ABOVE Inmate

REMARKS

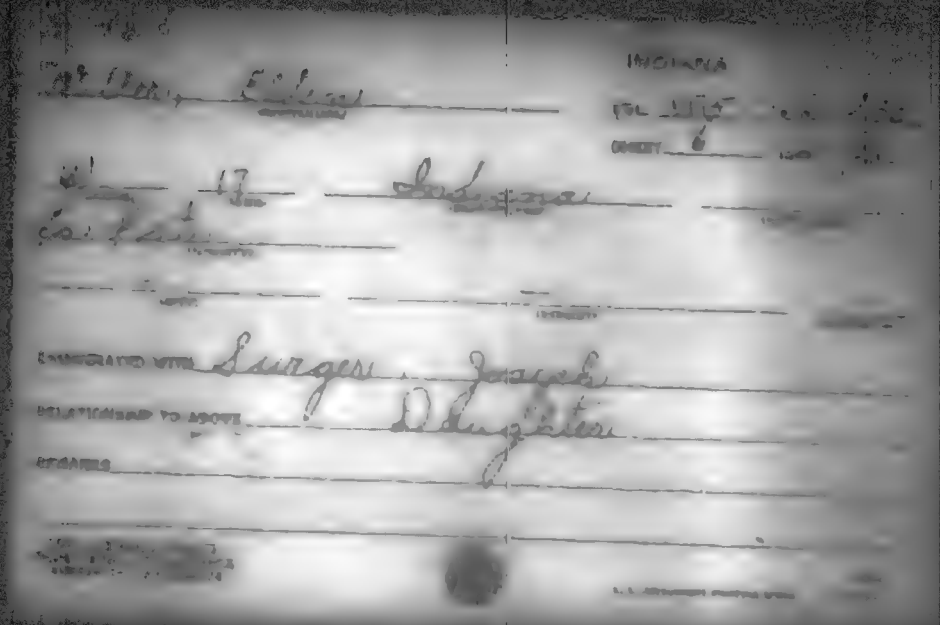

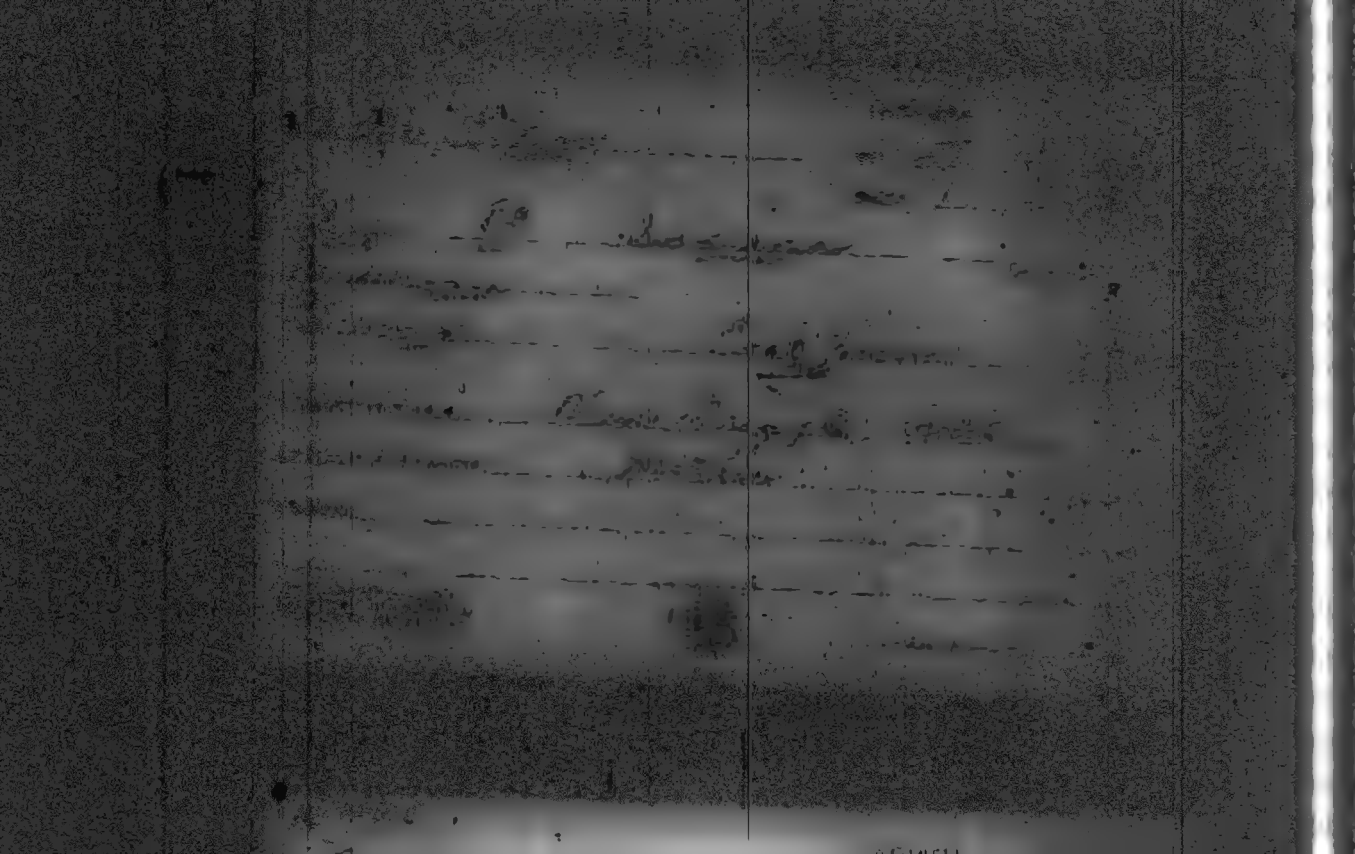

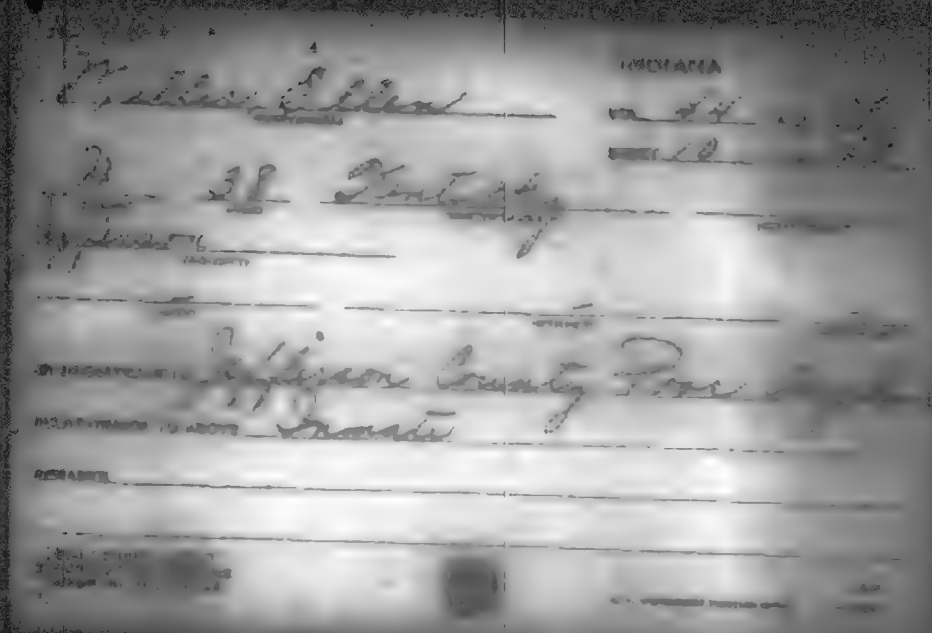
INDIANA

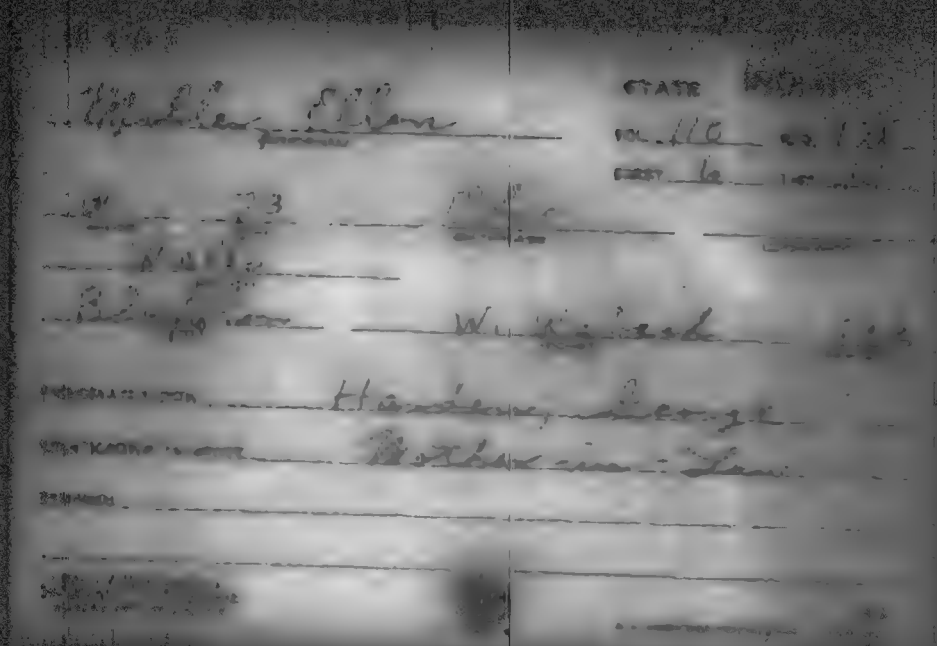

[illegible], Ellen

INDIANA

[illegible] 3

[illegible] 69 [illegible]

[illegible]

[illegible]

[illegible] Cunningham, Chester

[illegible] TO ABOVE Aunt

[illegible]

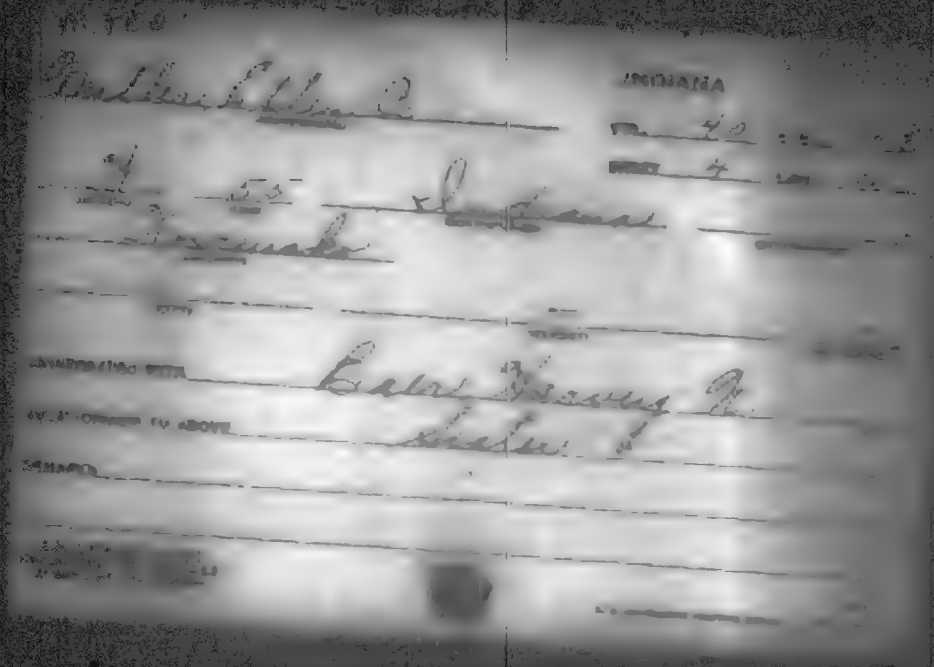

INDIANA

VOL. 2

SHEET 13

HEAD OF FAMILY

OTHER MEMBERS OF FAMILY

NAME	RELATIONSHIP	AGE	BIRTHPLACE
Miller, Hilda A	D	19	Indiana
— Samuel J	S	16	Indiana
— Harry C	S	14	Indiana
— Matthew O	S	2	Indiana
Brewer, Dwight	L	40	Indiana

Trillie Ellen M

STATE Indiana

OTHER MEMBERS OF FAMILY—CONTINUED

NAME	RELATIONSHIP	AGE	BIRTHPLACE
Brouwer Kenneth J	N	21	Indiana
— Ora D	N	17	Indiana
— Theodore C	N	14	Indiana

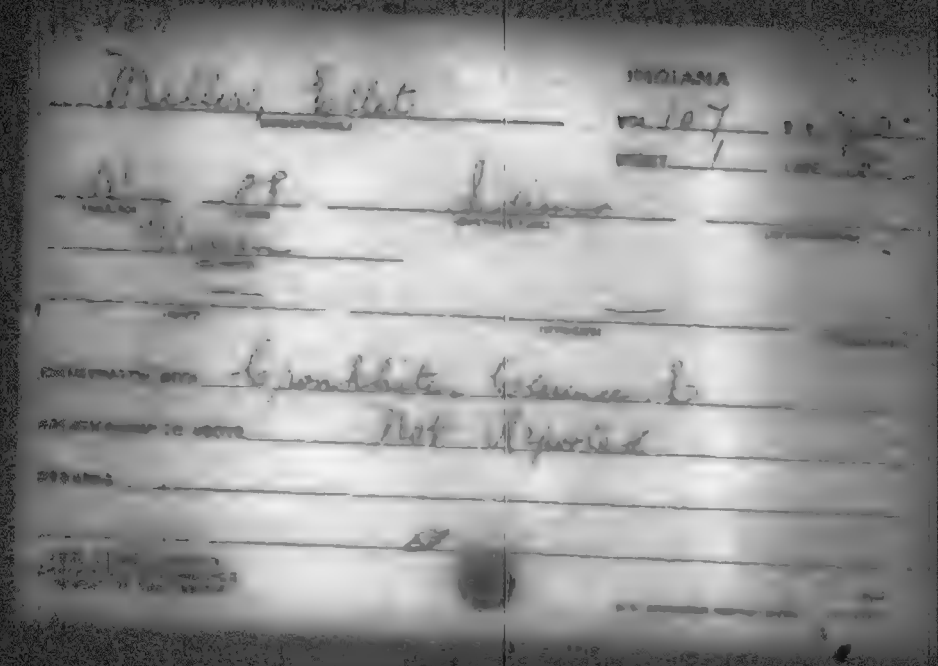

INDIANA

Miller Elliot
(HEAD OF FAMILY)

VOL. 40 E.D. [illegible]

SHEET 4 LINE [illegible]

W 40 Indiana
(COLOR) (AGE) (BIRTHPLACE) (CITIZENSHIP)

Kosciusko
(COUNTY)

(CITY) (STREET) (HOUSE)

OTHER MEMBERS OF FAMILY

NAME	RELATIONSHIP	AGE	BIRTHPLACE
Miller Carrie	W	38	Indiana
Jackson	M	25	Indiana

INDIANA

Miller, Ellis
(HEAD OF FAMILY)

VOL. 106 E.D. [illegible]

SHEET 7 LINE [illegible]

W (COLOR) 51 (AGE) Indiana (BIRTHPLACE) (CITIZENSHIP)

Wabash (COUNTY)

— (CITY) — (STREET) — (HOUSE NO.)

OTHER MEMBERS OF FAMILY

NAME	RELATIONSHIP	AGE	BIRTHPLACE	[illegible]
Miller, Elizabeth	W	41	Indiana	
— Grace	D	23	Indiana	
— Ruth	D	22	Indiana	
— Harold	S	7	Indiana	

INDIANA

Miller, Ollie (HEAD OF FAMILY)

VOL. 101 E.C. [illegible]

SHEET 1 LINE 26

W 42 Indiana (BIRTHPLACE) (BIRTHPLACE)

Vanderburg (COUNTY)

Evansville (CITY) Mulberry (STREET) [illegible] (HOUSE NO.)

OTHER MEMBERS OF FAMILY

NAME	RELATIONSHIP	AGE	BIRTHPLACE
Miller, Ruby	W	37	Michigan

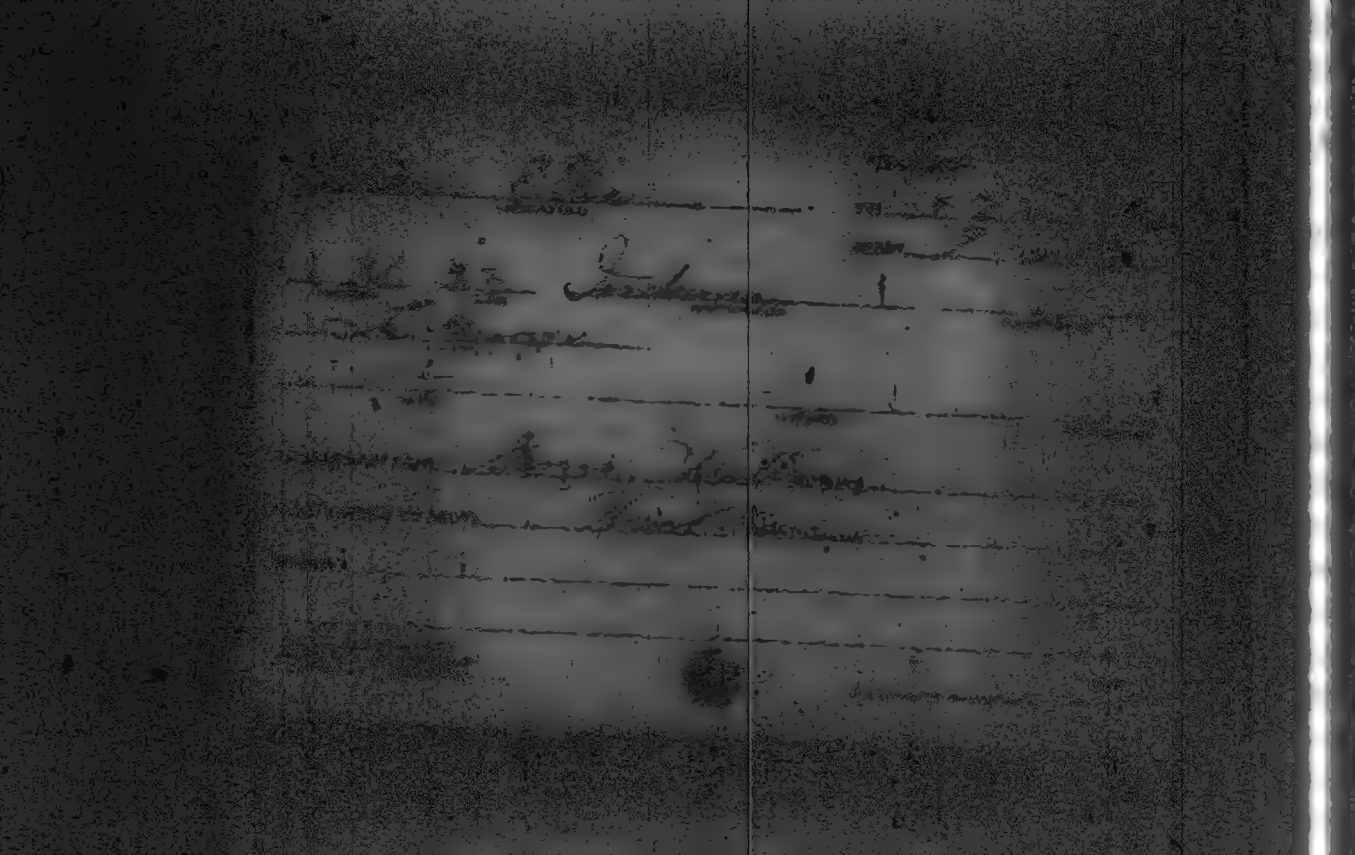

INDIANA

Moler, Ellis

VOL. 22 E.D. 5

SHEET 11 LINE 63

W 51 Kentucky

Indianapolis Bellevue Pl.

OTHER MEMBERS OF FAMILY

NAME	RELATIONSHIP	AGE	BIRTHPLACE
Moler, Mary C	W	61	Indiana
Indel, Edward	S.L.	30	Indiana
Edna	D	26	Ohio
Flores, Mary A	M	83	Kentucky

See Mohr

INDIANA

VOL. 11 E. D. 4

SHEET 5 LINE 12

OTHER MEMBERS OF FAMILY

NAME	RELATION-SHIP	AGE	BIRTHPLACE

Miller, Elias H.
(HEAD OF FAMILY—CONTINUED)

STATE Indiana

OTHER MEMBERS OF FAMILY—CONTINUED

NAME	RELATIONSHIP	AGE	BIRTHPLACE	[illegible]
Miller, Rosa F.	[illegible]	2 5/12	Indiana	

STATE

N 146

INDIANA

Miller, Ellsworth E. (HEAD OF FAMILY)

VOL. 97 E.D. [illegible]

SHEET 6 LINE [illegible]

W (COLOR) 54 (AGE) Indiana (BIRTHPLACE) (CITIZENSHIP)

[illegible] (COUNTY)

[illegible] (CITY) Ninth (STREET) [illegible] (HOUSE NO.)

OTHER MEMBERS OF FAMILY

NAME	RELATIONSHIP	AGE	BIRTHPLACE	[illegible]
Miller, Hattie [illegible]	W	54	Illinois	
Kelley, Frank [illegible]	G S	18	Indiana	

INDIANA

M. 760.

INDIANA

Miller Ellsworth
(HEAD OF FAMILY)

VOL. 103 [illegible]

SHEET 9 LINE [illegible]

W 38 Indiana
(COLOR) (AGE) (BIRTHPLACE) (CITIZENSHIP)

Vanderburgh
(COUNTY)

Evansville Lemcke Ave 9[illegible]
(CITY) (STREET) (HOUSE NO.)

OTHER MEMBERS OF FAMILY

NAME	RELATIONSHIP	AGE	BIRTHPLACE
Miller, Lytta	W	35	Alabama
" Leona	D	16	Indiana
" Edgar	S	13	Indiana

[illegible]

U. S. GOVERNMENT PRINTING OFFICE

INDIANA

Miller, Elma

VOL. 54 E.D. [illegible]

SHEET 6 LINE [illegible]

W 22 Indiana

Lake

Gary Jefferson

SUBSTITUTED WITH Miller, Earl

RELATIONSHIP TO ABOVE Sister

REMARKS

INDIANA

M 7 6 0

INDIANA

Miller Elmer E. (HEAD OF FAMILY) VOL. 30 E.D. [illegible]

SHEET 4 LINE 3[illegible]

W 42 (MAIN) Indiana (BIRTHPLACE) (BIRTHPLACE)

Grant (COUNTY)

Marion (CITY) East Marshal (STREET) [illegible]

OTHER MEMBERS OF FAMILY

NAME	RELATIONSHIP	AGE	BIRTHPLACE
Miller, Lora B	W	35	Indiana
— Gladis B	D	17	Indiana
— Mildred	D	16	Indiana
— Audra	D	11	Indiana
— Orsen	S	8	Indiana

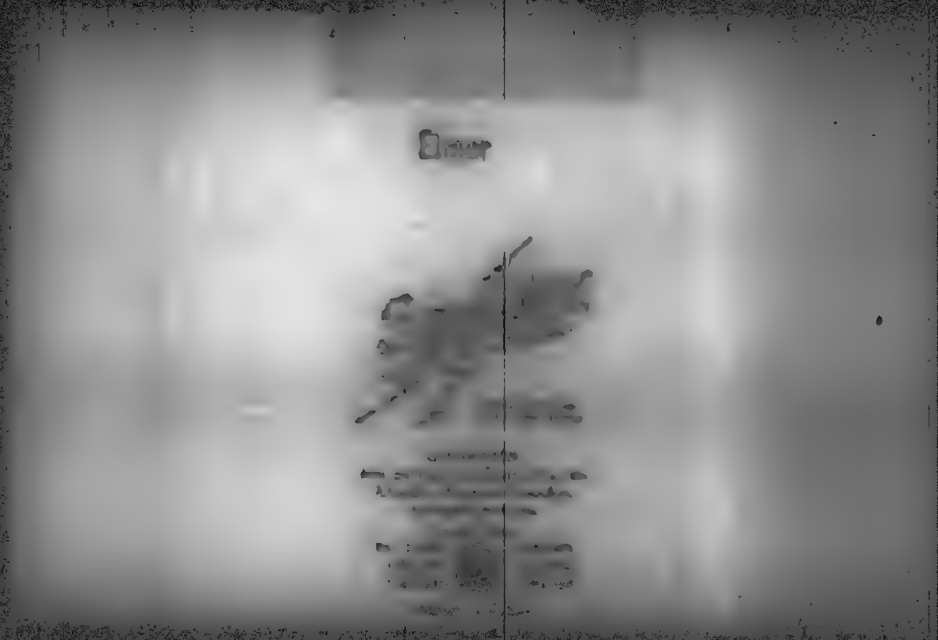

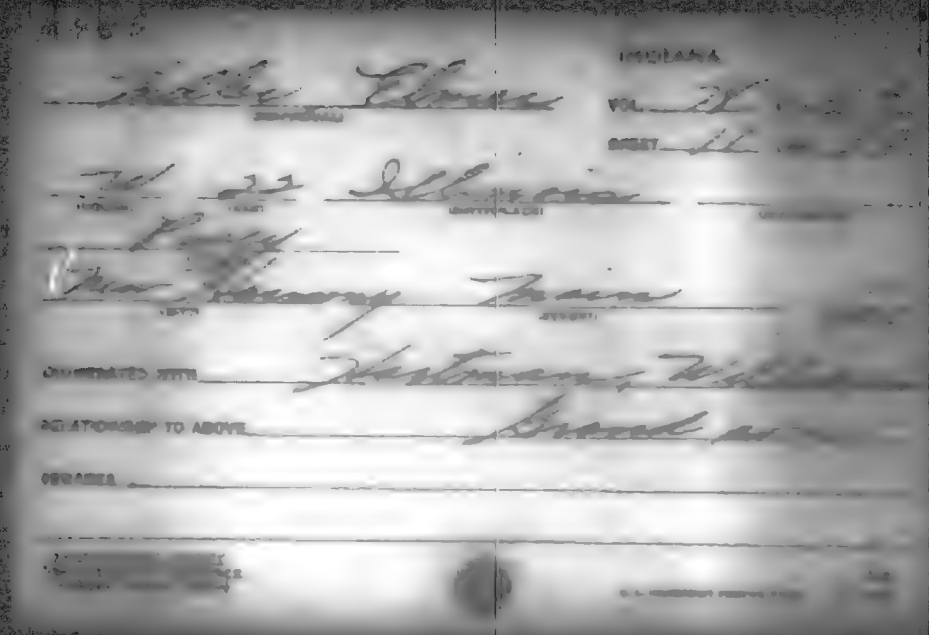

INDIANA

Miller, Elmer

VOL. 89

SHEET 9

W 21 Illinois

[illegible]

South Bend N. Hill

ACCOMMODATED WITH Aubin, Arthur

RELATIONSHIP TO ABOVE Brother-in-law

REMARKS

INDIANA

Miller, Elmer (HEAD OF FAMILY) VOL. 55 E.D. [illegible]

SHEET 9 LINE [illegible]

W 35 (AGE) Illinois (BIRTHPLACE) (BIRTHPLACE)

[illegible] (COUNTY)

Lawrence (CITY) Scott (STATE)

OTHER MEMBERS OF FAMILY

NAME	RELATIONSHIP	AGE	BIRTHPLACE	[illegible]
Miller, Elsie	W	23	Indiana	
✓ Alice	D	4 1/2	Illinois	
✓ Robert	S	2 1/2	Indiana	
✓ Kenneth	S	1 1/2	Indiana	
Reed, Clifford	B	18	Indiana	

[illegible]

U. S. GOVERNMENT PRINTING OFFICE

INDIANA

Fuller, Elmer

VOL. 76

SHEET 2

24 Indiana

Monroe

ASSOCIATED WITH Amey, Charles

STATEMENT TO MOVE Stepson

REMARKS

INDIANA

Miller, Elmer (HEAD OF FAMILY)

VOL. 1575 E.D. 11

SHEET 14 LINE 43

W NR (AGE) Indiana (BIRTHPLACE) (CITIZENSHIP)

La Porte (COUNTY)

La Porte (CITY) Pine Lake Ave (STREET) 314 (HOUSE NO.)

OTHER MEMBERS OF FAMILY

NAME	RELATIONSHIP	AGE	BIRTHPLACE	[illegible]
Miller, Grace	W	NR	Indiana	

[illegible] INDEX
[illegible]

INDIANA

Miller, Elmer

VOL. [illegible]

SHEET 6 [illegible]

[illegible] Indiana

Underwood

Evansville Clark

INFORMATION WITH Pemberton Mrs Newton

AS STANDARD TO ABOVE Grandson

REMARKS

INDIANA

Miller, Elmer
(HEAD OF FAMILY)

VOL. 42 E.D. [illegible]

SHEET 8 LINE [illegible]

H 44 Indiana
(COLOR) (AGE) (BIRTHPLACE) (INTERCENSAL)

Ry Ridley North Meridian
(CITY) (STREET)

OTHER MEMBERS OF FAMILY

NAME	RELATIONSHIP	AGE	BIRTHPLACE	[illegible]
Miller, Maud	H	42	Ohio	
" Earl	S	23	Indiana	
Fountain, Rachel	M L	69	Indiana	

1920 [illegible] INDEX
[illegible]

INDIANA

Miller Elmer
(HEAD OF FAMILY)

VOL. 60 [illegible]

SHEET 7 LINE [illegible]

W 35 Indiana
(COLOR) (AGE) (BIRTHPLACE) (BIRTHPLACE)

Newton
(COUNTY)

Washington Tremont Poor [illegible]
(OTHER MEMBERS OF FAMILY)

NAME	RELATIONSHIP	AGE	BIRTHPLACE
Lulah, Miller	W	32	Colorado
Anna —	S	9	Indiana
Orville —	S	6	Indiana
[illegible] —	D	4	Indiana
[illegible] —	D	1	Indiana

INDIANA

Miller Elmer
(HEAD OF FAMILY)

VOL. 25 E.D. [illegible]

SHEET 7 LINE [illegible]

W 45 Indiana
(COLOR) (AGE) (BIRTHPLACE) (CITIZENSHIP)

[illegible]
(MARITAL STATUS) (OCCUPATION)

[illegible] North Green [illegible]
(CITY) (STATE) (COUNTY)

OTHER MEMBERS OF FAMILY

NAME	RELATIONSHIP	AGE	BIRTHPLACE	[illegible]
Living alone				

INDIANA

[illegible] Elmer

VOL. 30 E.D. [illegible]

SHEET 2 LINE [illegible]

[illegible] [illegible] Indiana

[illegible]

[illegible] West Second

[illegible] Alexander Irvin

RELATIONSHIP TO ABOVE Brotherhood Law

[illegible]

INDIANA

Miller, Elmer
(HEAD OF FAMILY)

VOL. 42 E.D. [illegible]

SHEET 9 LINE 82

W (COLOR) 42 (AGE) Indiana (BIRTHPLACE) (CITIZENSHIP)

La Grange (COUNTY)

(CITY) (STREET) (HOUSE NO.)

OTHER MEMBERS OF FAMILY

NAME	RELATIONSHIP	AGE	BIRTHPLACE	[illegible]
Miller, William	S	16	Indiana	
— Harry	S	14	Indiana	
— Charles	S	13	Indiana	
— Beulah	S	11	Indiana	
— Irma	S	9	Indiana	

1920 CENSUS INDEX
DEPARTMENT OF COMMERCE
BUREAU OF THE CENSUS

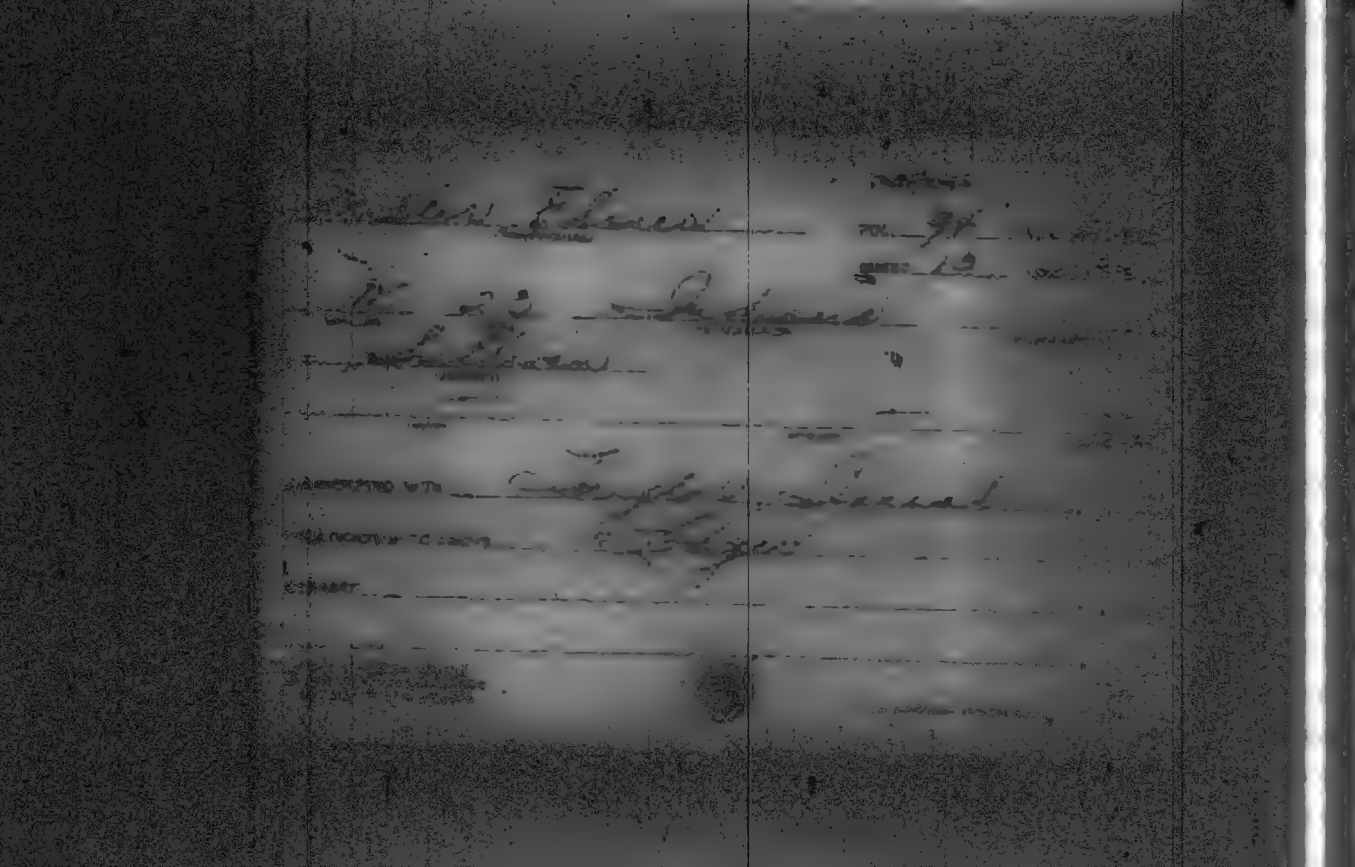

INDIANA

Miller Elmer
(HEAD OF FAMILY)

VOL. 13 E.D. [illegible]

SHEET 5 LINE 1

W (COLOR) [illegible] (AGE) Indiana (BIRTHPLACE) (CITIZENSHIP)

Carlisle (COUNTY)

(CITY) (STREET)

OTHER MEMBERS OF FAMILY

NAME	RELATIONSHIP	AGE	BIRTHPLACE
Miller Grace	W	38	Indiana
— Esler	D	21	Indiana
— Lloyd	S	12	Indiana
— Roy	S	10	Indiana
— Maud	D	5	Indiana

1930 [illegible] #1 [illegible]
[illegible] #2

STATE [illegible]

Miller, Elmer
HEAD OF FAMILY—[illegible]

OTHER MEMBERS OF FAMILY—CONTINUED

NAME	RELATIONSHIP	AGE	BIRTHPLACE	[illegible]
Miller, Maxine	D	1 3/12	Indiana	

[illegible] #2 [illegible]
[illegible] #

INDIANA

Miller, Elmer
(HEAD OF FAMILY)

VOL. 3 E.D. [illegible]

SHEET 6 LINE [illegible]

W (COLOR) 24 (AGE) Indiana (BIRTHPLACE) (CITIZENSHIP)

[illegible] (COUNTY)

Fort Wayne (CITY) Pennsylvania Avenue (STREET)

OTHER MEMBERS OF FAMILY

NAME	RELATIONSHIP	AGE	BIRTHPLACE
Miller, Esther	W	20	Indiana
—— Marjorie	D	1 1/12	Indiana
—— Herbert	B	21	Indiana

INDIANA

Miller, Elmer
HEAD OF FAMILY

VOL. 2 E.D. 12
SHEET 2 LINE 32

M 51 Indiana
SEX AGE BIRTHPLACE

Allen
COUNTY

CITY STREET

OTHER MEMBERS OF FAMILY

NAME	RELATIONSHIP	AGE	BIRTHPLACE
Miller, Louise	W	41	Indiana
" Richard	Son	16	Illinois

INDIANA

Fertley Elmer
(REGISTRATION)

VOL. 19 [illegible]

SHEET 9 [illegible]

N [illegible] Indiana
(COUNTY) (CITY) (CITY OR TOWN) (CITY OR TOWN)

[illegible]
(COUNTY)

New Albany Clark
(CITY) (STATE) (COUNTY)

ENUMERATED WITH Routh, Edmund Jr

RELATIONSHIP TO ABOVE Brother

REMARKS

[illegible]

INDIANA

Trisler, Elmer
(INDIVIDUAL)

VOL. 19 [illegible]

SHEET 2 LINE [illegible]

[illegible] 26 Indiana
(AGE) (BIRTHPLACE) [illegible]

[illegible]
(OCCUPATION)

New Albany Fourth
(CITY) (STREET) [illegible]

CHARGED WITH Hessing, Jacob

RELATIONSHIP TO ABOVE Son in law

REMARKS

M 460

INDIANA

Miller Elmer
(HEAD OF FAMILY)

VOL. 57 E.D. [illegible]

SHEET 2 LINE [illegible]

W 34 Indiana
(COLOR) (AGE) (BIRTHPLACE) (CITIZENSHIP)

Lawrence
(COUNTY)

— Eureka —
(CITY) (STREET) (HOUSE NO.)

OTHER MEMBERS OF FAMILY

NAME	RELATIONSHIP	AGE	BIRTHPLACE	[illegible]
Miller Pearl	W	32	Indiana	
— Thelma	D	14	Indiana	
— Marvin	S	10	Indiana	
— Dale	S	7	Indiana	
— Ewald	S	4	Indiana	

[illegible]

M 48 C

INDIANA

Miller, Elmer (HEAD OF FAMILY)

VOL. 99 E.D. [illegible]

SHEET 3 LINE [illegible]

W (COLOR) 44 (AGE) Indiana (BIRTHPLACE) (CITIZENSHIP)

Lippemore (COUNTY)

(CITY) (STREET) (HOUSE NO.)

OTHER MEMBERS OF FAMILY

NAME	RELATIONSHIP	AGE	BIRTHPLACE	CITIZENSHIP
Miller, Grover	B	34	Indiana	
— Anna	M.	71	Indiana	

N 462

INDIANA

Miller Elmer
(HEAD OF FAMILY)

VOL. 35 E.D. 18

SHEET 8 LINE 21

W 38 Indiana
(COLOR) (AGE) (BIRTHPLACE) (CITIZENSHIP)

Huntington
(COUNTY)

Huntington Hasty
(CITY) (STREET)

OTHER MEMBERS OF FAMILY

NAME	RELATIONSHIP	AGE	BIRTHPLACE	
Miller, Mada	W	42	Indiana	
— Theodore	S	8	Indiana	
Cellar, Carrie	SiL	51	Indiana	
— George	BL	50	Indiana	

INDIANA

VOL. 35 E.D. 119

SHEET 8 LINE 6

Miller, Elmer
HEAD OF FAMILY

W 31 Indiana
(BIRTHPLACE)

Huntington
(CITY)

Huntington
(COUNTY)

Hoosier
(STATE)

430
HOUSE NO.

OTHER MEMBERS OF FAMILY

NAME	RELATION-SHIP	AGE	BIRTHPLACE
Miller Victoria	W	44	Indiana
Smith Mary	ML	69	Ohio

1930 CENSUS—INDEX

M 460

INDIANA

Miller, Elmer
(HEAD OF FAMILY)

VOL. 43 E.D. 148

SHEET 4 LINE 106

W 32 Indiana
(COLOR) (AGE) (BIRTHPLACE) (CITIZENSHIP)

Miami
(COUNTY)

(CITY) (STREET) (HOUSE NO.)

OTHER MEMBERS OF FAMILY

NAME	RELATIONSHIP	AGE	BIRTHPLACE	[illegible]
Miller Nora	W	30	Indiana	
— Lorane	S	7	Indiana	

[illegible]

M 466

INDIANA

Miller Elmer (HEAD OF FAMILY)

VOL. 16 E.D. 59

SHEET 2 LINE 95

W (COLOR) 29 (AGE) Indiana (BIRTHPLACE) (CITIZENSHIP)

Clinton (COUNTY)

(CITY) (STREET) (HOUSE NO.)

OTHER MEMBERS OF FAMILY

NAME	RELATIONSHIP	AGE	BIRTHPLACE	[illegible]
Miller, Ruth	W	29	Indiana	
— Elizabeth	D	1/2	Indiana	

1910 CENSUS—INDEX
DEPARTMENT OF COMMERCE
BUREAU OF THE CENSUS

U. S. GOVERNMENT PRINTING OFFICE

M 460

INDIANA

Miller, Elmer
(HEAD OF FAMILY)

VOL. 22 E.D. 103

SHEET 10 LINE 39

W 26 Indiana
(COLOR) (AGE) (BIRTHPLACE) (CITIZENSHIP)

Dr Kath

Garrett Harrison 405
(CITY) (STREET) (HOUSE NO.)

OTHER MEMBERS OF FAMILY

NAME	RELATIONSHIP	AGE	BIRTHPLACE	CITIZENSHIP
Miller, Vera	W	24	Pennsylvania	
" Louise	D	3½	Pennsylvania	

1900 CENSUS—INDEX
OFFICE OF THE SUPERVISOR
PRINTING OF THE CENSUS

A-16

U.S. GOVERNMENT PRINTING OFFICE

INDIANA

Miller, Elmer (HEAD OF FAMILY)

VOL. 67 E.D. 43

SHEET 1 LINE 37

W (COLOR) 58 (AGE) Indiana (BIRTHPLACE) (CITIZENSHIP)

Marion (COUNTY)

Indianapolis (CITY) N. New York (STREET) 1149 (HOUSE NO.)

OTHER MEMBERS OF FAMILY

NAME	RELATIONSHIP	AGE	BIRTHPLACE	CITIZENSHIP
Miller, Celia	W	50	Indiana	
— Chas.	S	19	Indiana	
— Mary	D	17	Indiana	
— Harry	S	14	Indiana	
— Angeline	D	11	Indiana	

1920 CENSUS—INDEX
DEPARTMENT OF COMMERCE
BUREAU OF THE CENSUS

#1, see 2

A.S. [illegible] PRINTING OFFICE

State Indiana

Miller Elmer

HEAD OF FAMILY

1

OTHER MEMBERS OF FAMILY—Continued

NAME	RELATION-SHIP	AGE	BIRTHPLACE	CITIZEN-SHIP
Carrington, Isaac	S	23	Indiana	
" Frances	D	22	Indiana	
" Josephine	G. D.	40	Indiana	

U.S. GOVERNMENT PRINTING OFFICE
DEPARTMENT OF COMMERCE
BUREAU OF THE CENSUS

A-15
U.S. GOVERNMENT PRINTING OFFICE

INDIANA

Mueller, Flora

VOL. 104 C.D. 153

SHEET 1 LINE 57

W 13 Indiana

Vanderburg

Evansville New York Ave 113

SOUNDEXED WITH Mueller, August W

RELATIONSHIP TO ABOVE Grand Son

REMARKS

INDIANA

Mallary, Elmer

VOL. 26 E.D. 16

PAGE 11 LINE 100

24 18 Kentucky

Fayette

Connersville Investment

COMMENCED WITH Mallary, Oscar

RELATIONSHIP TO ABOVE Brother

REMARKS

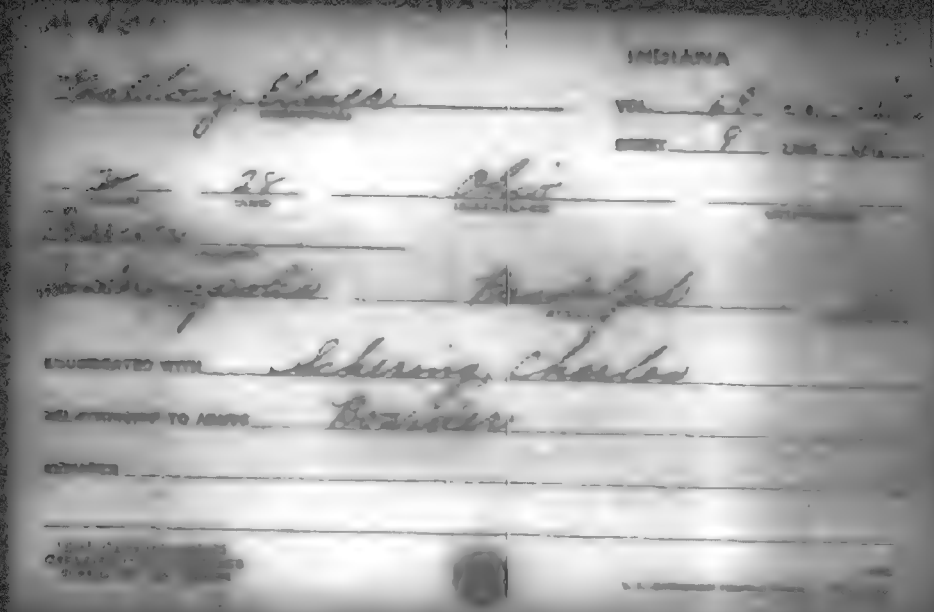

INDIANA

[illegible] Elmer

VOL. [illegible]

SHEET 9 LINE [illegible]

[illegible] 28 [illegible]

[illegible]

[illegible] [illegible]

EDUCATED WITH Schering, Charles

RELATIONSHIP TO ADDS Boarder

[illegible]

INDIANA

Miller, Elmer
(HEAD OF FAMILY)

VOL. 90 E.D. [illegible]

SHEET 6 LINE 13

W 33 Ohio
(COLOR) (AGE) (BIRTHPLACE) (INFRASTRUCTURE)

Randolph
(COUNTY)

(CITY) (STREET) (HOUSE NO.)

OTHER MEMBERS OF FAMILY

NAME	RELATIONSHIP	AGE	BIRTHPLACE	
Miller, Cora B	W	32	Ohio	
— Sarah C	D	11	Ohio	
— Rosevelle R	D	6	Ohio	
— Mecha M	D	5	Ohio	

1700

INDIANA

Miller, Elmer C
(HEAD OF FAMILY)

VOL. 88 E.D. 246

SHEET 23 LINE 97

W (COLOR) W (AGE) Indiana (BIRTHPLACE) (CITIZENSHIP)

St Joseph (COUNTY)

South Bend (CITY) Lincolnway E (STREET) 1151 (HOUSE NO.)

OTHER MEMBERS OF FAMILY

NAME	RELATIONSHIP	AGE	BIRTHPLACE	
Miller, Susy H.	W	42	Illinois	
— Eugene C	S	12	Indiana	

1920 CENSUS—INDEX
DEPARTMENT OF COMMERCE
BUREAU OF THE CENSUS

U.S. GOVERNMENT PRINTING OFFICE

INDIANA

Miller, Elmer D

VOL. 75 S.D. [illegible]

SHEET 4 LINE 39

W 52 Indiana

[illegible]

[illegible] Liberty

[illegible] Carl, William

[illegible]

[illegible]

INDIANA

Miller, Elmer E
(HEAD OF FAMILY)

VOL. 5 [illegible]

SHEET 8 LINE 10

W 50 Indiana
(COLOR) (AGE) (BIRTHPLACE) (CONDITION)

Delaware
(COUNTY)

Delmar (town) W Rat side Albany
(CITY) (STREET) (HOUSE NO.)

OTHER MEMBERS OF FAMILY

NAME	RELATIONSHIP	AGE	BIRTHPLACE	[illegible]
Miller Harriet	W	40	Indiana	
— Josephine	D	7/12	Indiana	

INDIANA

Miller, Elmer E.
HEAD OF FAMILY

VOL. 77 E.D. [illegible]

SHEET 6 LINE 6

[illegible] [illegible] Indiana
[illegible] [illegible] BIRTHPLACE [illegible]

[illegible]

Martinsville [illegible] [illegible]
[illegible] [illegible]

OTHER MEMBERS OF FAMILY

NAME	RELATIONSHIP	AGE	BIRTHPLACE	[illegible]
Miller, [illegible]	[illegible]	[illegible]	Indiana	
— [illegible]	[illegible]	[illegible]	Indiana	
— Roy R.	[illegible]	6	Indiana	

1920 CENSUS—INDEX
DEPARTMENT OF COMMERCE
BUREAU OF THE CENSUS

A-1a

U. S. GOVERNMENT PRINTING OFFICE

INDIANA

VOL. 6 E.D. 2

SHEET 3 LINE 21

Miller Elmer L
HEAD OF FAMILY

W 44 Indiana
COLOR SEX BIRTHPLACE

Bartholomew
COUNTY

Hartsville
CITY

STREET HOUSE NO.

OTHER MEMBERS OF FAMILY

NAME	RELATION-SHIP	AGE	BIRTHPLACE
Miller Ella	wf	44	Indiana
— Earl	S	18	Indiana
— Ruby	D	13	Indiana
— Ray	S	11	Indiana
— Maud	D	10	Indiana

#1211#2

Miller Elmer E

STATE Indiana

OTHER MEMBERS OF FAMILY—CONTINUED

NAME	RELATION-SHIP	AGE	BIRTHPLACE	
Miller Roy	S	6	Indiana	
Ruth	D	3/12	Indiana	

INDIANA

VOL. 93 E.D. 77

SHEET 3 LINE 5

Miller, Elmer E
(HEAD OF FAMILY)

W 37 Indiana
(SEX) (AGE) (BIRTHPLACE)

Vigo
(COUNTY)

(CITY) (STREET) (HOUSE NO.)

OTHER MEMBERS OF FAMILY

NAME	RELATION-SHIP	AGE	BIRTHPLACE
Miller, Laura B	W	36	Indiana

1930 CENSUS (INDEX)

Miller Elmer E.
(HEAD OF FAMILY)

INDIANA

VOL. 1 E.D. [illegible]

SHEET 6 LINE [illegible]

W (COLOR) 56 (AGE) Indiana (BIRTHPLACE) (CITIZENSHIP)

Adams (COUNTY)

Decatur (CITY) Fifth (STREET) [illegible] (HOUSE NO.)

OTHER MEMBERS OF FAMILY

NAME	RELATIONSHIP	AGE	BIRTHPLACE	[illegible]
Miller, Mary E.	W	56	Indiana	
— [illegible] E.	S	28	Indiana	
— Agneta L.	D	20	Indiana	
— Richard [illegible]	S	12	Indiana	

1930 CENSUS—INDEX
DEPARTMENT OF COMMERCE
BUREAU OF THE CENSUS

U.S. GOVERNMENT PRINTING OFFICE

M 466

INDIANA

Miller Elmer E.
(HEAD OF FAMILY)

VOL. 114 E.D. 17

SHEET 13 LINE 60

W 34 Ohio
(COLOR) (AGE) (BIRTHPLACE) (INTERVIEWER)

Wayne
(COUNTY)

Richmond North 20 [illegible]
(CITY) (STREET) (OFFICE NO.)

OTHER MEMBERS OF FAMILY

NAME	RELATIONSHIP	AGE	BIRTHPLACE	[illegible]
Miller, Bessie A.	W	35	Ohio	
" Lewis M.	S	13	Indiana	
" Elmer W.	S	10	Indiana	

[illegible]

M 460

INDIANA

Miller Elmer F

(HEAD OF FAMILY)

VOL. 22 E.D. 6

SHEET 6 LINE 77

W 23 Indiana

(COLOR) (AGE) (BIRTHPLACE) (OCCUPATION)

Elkhart

(COUNTY)

(CITY) (STREET) (HOUSE NO.)

OTHER MEMBERS OF FAMILY

NAME	RELATIONSHIP	AGE	BIRTHPLACE	[illegible]
Miller Anna J	W	22	Indiana	

[illegible]

N. 463

INDIANA

Miller, Elmer H. (HEAD OF FAMILY)

VOL. 12 E.D. 18

SHEET 1 LINE 82

W (COLOR) 20 (AGE) Illinois (BIRTHPLACE) (CITIZENSHIP)

Cass (COUNTY)

(CITY) (STREET) (HOUSE NO.)

OTHER MEMBERS OF FAMILY

NAME	RELATIONSHIP	AGE	BIRTHPLACE	[illegible]
Miller, Mary H.	W	22	Indiana	
Funk, Andrew	Bo	64	Indiana	

1930 CENSUS—INDEX
DEPARTMENT OF COMMERCE
[illegible]

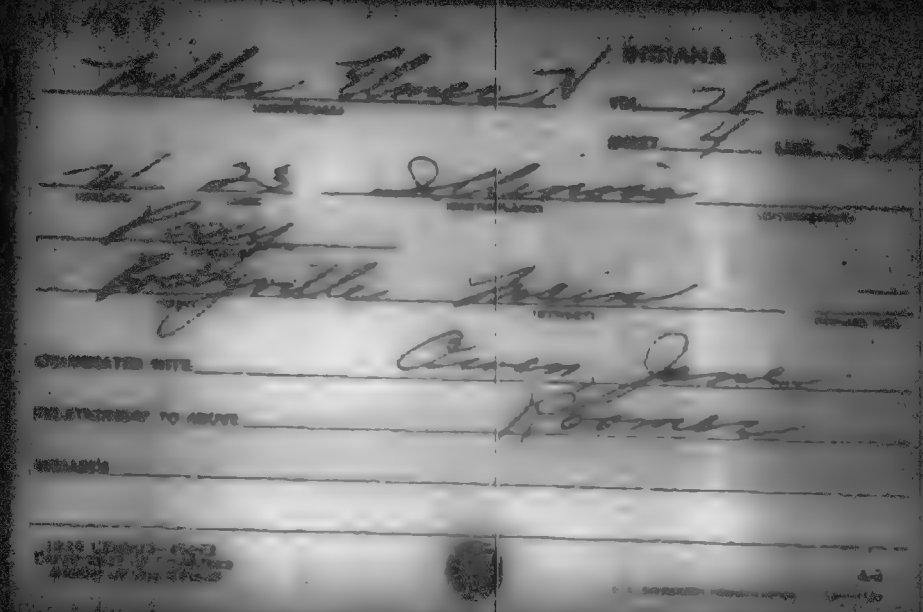

INDIANA

Miller, Elmer

VOL. 35 E.D. 128

SHEET 4 LINE 47

W 51 Indiana

Washington

Washington W Matilda

INTERCEPTED WITH Talcal, John

RELATIONSHIP TO ABOVE Roomer

REMARKS

M 460

INDIANA

Miller, Elmer J (HEAD OF FAMILY)

VOL. 111 E.D. 22[illegible]

SHEET 5 LINE 2[illegible]

W (COLOR) 40 (AGE) Indiana (BIRTHPLACE) (CITIZENSHIP)

[illegible] (CITY)

[illegible] (CITY) (STREET) (STREET)

OTHER MEMBERS OF FAMILY

NAME	RELATIONSHIP	AGE	BIRTHPLACE	[illegible]
Miller, Carrie C	W	34	Indiana	
— Lucile S	D	16	Indiana	

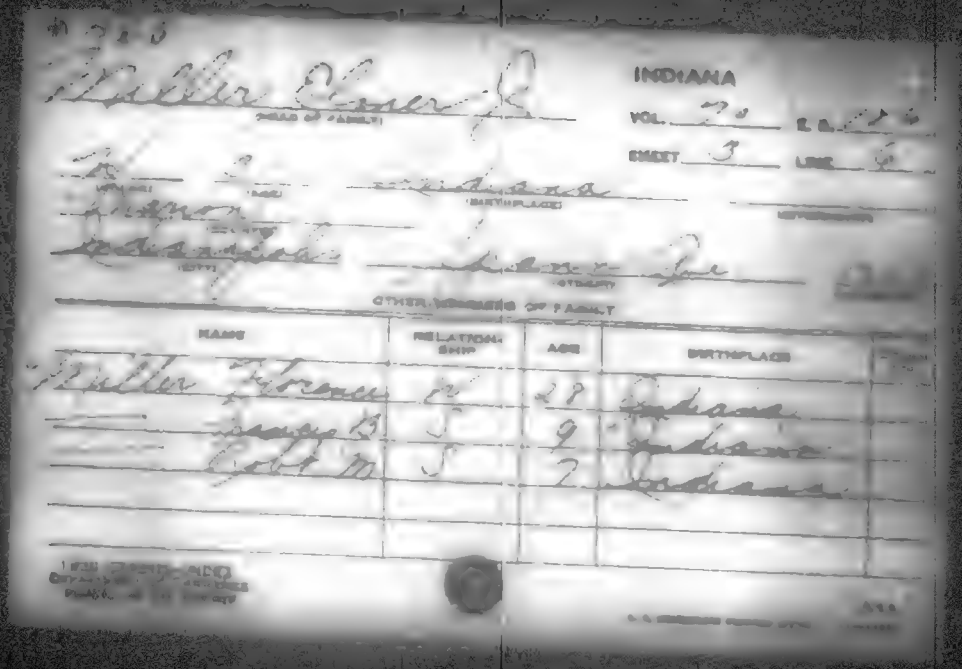

Miller Elmer J.
(HEAD OF FAMILY)

INDIANA

VOL. 70 E.D. [illegible]

SHEET 3 LINE 6

[illegible] (COLOR) [illegible] (AGE) Indiana (BIRTHPLACE) [illegible] (CITIZENSHIP)

Marion (COUNTY)

Indianapolis (CITY) [illegible] (STREET) [illegible]

OTHER MEMBERS OF FAMILY

NAME	RELATIONSHIP	AGE	BIRTHPLACE	
Miller Florence	W	28	Indiana	
[illegible] B	S	9	Indiana	
Robt M	S	7	Indiana	

[illegible]

INDIANA

Miller, Elmer L
(INDIVIDUAL)

VOL. 21 C.R. [illegible]

SHEET 1 LINE [illegible]

W (COLOR) 52 (AGE) Indiana (BIRTHPLACE) (CITIZENSHIP)

Madison (COUNTY)

Indianapolis (CITY) North E. Hallow (STREET) [illegible]

COMMENTER WITH Summers, Mason Ind

RELATIONSHIP TO ABOVE Son-in-law

REMARKS

[illegible]

U.S. DEPARTMENT OF COMMERCE

M 4160

INDIANA

Miller, Elmer L
(HEAD OF FAMILY)

VOL. 62 E.D. [illegible]

SHEET 2 LINE 91

W 48 Indiana
(COLOR) (AGE) (BIRTHPLACE) (CITIZENSHIP)

Mariana
(ATTENTION)

Indianapolis N. Alabama [illegible]
(CITY) (STREET) (STREET)

OTHER MEMBERS OF FAMILY

NAME	RELATIONSHIP	AGE	BIRTHPLACE
Miller, Clara E	W	49	Indiana
— Marjorie	D	20	Indiana

INDIANA

VOL. 82 E.D. 132

SHEET 8 LINE 60

Miller, Elmer L
NAME OF FAMILY

(a) 53 Ohio
Porter
Chesterton
2nd

OTHER MEMBERS OF FAMILY

NAME	RELATIONSHIP	AGE	BIRTHPLACE
Miller, Minnie	W	51	Indiana
— Lowell	S	16	Indiana

1860

INDIANA

Miller Elmer M. — HEAD OF FAMILY

VOL. 16 E.D. 32

SHEET 9 LINE 1

W — 55 — Indiana

State — BIRTHPLACE

Michigantown — Main

OTHER MEMBERS OF FAMILY

NAME	RELATIONSHIP	AGE	BIRTHPLACE
Miller, Dora E.	W	55	Indiana

1860 CENSUS INDEX

M 460

INDIANA

Miller, Elmer M
(HEAD OF FAMILY)

VOL. 41 E.D. 12

SHEET 7 LINE 2

W 28 Indiana
(COLOR) (AGE) (BIRTHPLACE) (CITIZENSHIP)

Jasper
Wheatfield
(CITY) (STREET) (HOUSE NO.)

OTHER MEMBERS OF FAMILY

NAME	RELATIONSHIP	AGE	BIRTHPLACE	[illegible]
Miller Nelda	W	25	Indiana	
" Maurice E	S	3	Indiana	
" Eveline M	D	1	Indiana	

1900 [illegible]
[illegible]
[illegible]

[illegible]

M 460

INDIANA

Miller Elmer R

VOL. 85 E.D. 225

SHEET 6 LINE 2

W 25 Indiana

(BIRTHPLACE)

Jt Joseph

South Bend Van Buren 1943

OTHER MEMBERS OF FAMILY

NAME	RELATIONSHIP	AGE	BIRTHPLACE	
Miller, Jessie M	W	21	Indiana	
— Florence K	D	4	Indiana	
— Helen M	D	2	Indiana	
— Elmer R	S	1	Indiana	

M460

INDIANA

Miller, Elmer S (HEAD OF FAMILY)

VOL. 27 E.D. 76

SHEET 1 LINE 76

W (COLOR) 31 (AGE) Indiana (BIRTHPLACE) (CITIZENSHIP)

Harrison (COUNTY)

Mauckport (CITY) Main (STREET) (HOUSE NO.)

OTHER MEMBERS OF FAMILY

NAME	RELATIONSHIP	AGE	BIRTHPLACE	[illegible]
Miller, Willie L.	W.	27	Indiana	
— Harlie	S.	5	Indiana	
— Eleanor F	D	4½	Indiana	

[illegible]

A-4c

[illegible]

INDIANA

VOL. 18 CO. 192

SHEET 2 LINE 12

Miller, Elmer S — HEAD OF FAMILY

W — 70 — Indiana

Floyd

(STREET)

OTHER MEMBERS OF FAMILY

NAME	RELATION-SHIP	AGE	BIRTHPLACE
Miller, Laura M	W	69	Indiana

1920 CENSUS—INDEX
Department of Commerce
Bureau of the Census

M 466

INDIANA

Miller, Elmer T.
(HEAD OF FAMILY)

VOL. 26 E.D. 4

SHEET 10 LINE [illegible]

W (COLOR) 36 (AGE) Indiana (BIRTHPLACE) (CITIZENSHIP)

Fayette (COUNTY)

(CITY) (STREET) (HOUSE NO.)

OTHER MEMBERS OF FAMILY

NAME	RELATIONSHIP	AGE	BIRTHPLACE	[illegible]
Miller, Bessie K	W	36	Indiana	
— Alfred	S	9	Indiana	
— Doris L.	D	6	Indiana	
— Marion E.	S	3 8/12	Indiana	

1920 CENSUS—INDEX
DEPARTMENT OF COMMERCE
BUREAU OF THE CENSUS

Aid

M 460

INDIANA

Miller, Elmer T.
(HEAD OF FAMILY)

VOL. 15 E.D. 49

SHEET 7 LINE 49

W 26 Indiana
(COLOR) (AGE) (BIRTHPLACE) (CITIZENSHIP)

Delaware
(COUNTY)

(CITY) (STREET) (HOUSE NO.)

OTHER MEMBERS OF FAMILY

NAME	RELATIONSHIP	AGE	BIRTHPLACE	[illegible]
Miller, Gladys	W	20	Indiana	

1900 CENSUS - INDEX
DEPARTMENT OF COMMERCE
BUREAU OF CENSUS

466

INDIANA

Miller, Elmer V.
(HEAD OF FAMILY)

VOL. 68 E.D. 155

SHEET 19 LINE 24

W (COLOR) 26 (AGE) Indiana (BIRTHPLACE) (CITIZENSHIP)

Marion (COUNTY)

Indianapolis (CITY) N. Temple (STREET) 236 (HOUSE NO.)

OTHER MEMBERS OF FAMILY

NAME	RELATIONSHIP	AGE	BIRTHPLACE	[illegible]
Miller, Emma	W	26	Indiana	

[illegible]

M 460

INDIANA

Miller, Elmer William
(HEAD OF FAMILY)

VOL. 52 E.D. 133

SHEET 7 LINE 38

W 46 Ohio
(COLOR) (AGE) (BIRTHPLACE) (CITIZENSHIP)

Union
(COUNTY)

(CITY) (STREET) (PRESENT NO.)

(OTHER MEMBERS OF FAMILY)

NAME	RELATIONSHIP	AGE	BIRTHPLACE	[illegible]
Miller Ella V	W	35	Kentucky	
— Chester	S	15	Indiana	
— Leroy	S	13	Indiana	
— Earnest	S	9	Indiana	
— Paula	S	7	Indiana	

1930 CENSUS—INDEX
CONDITION OF PRODUCE
PERIOD OF [illegible]

[illegible]

STATE Indiana

Miller, Elmer William
HEAD OF FAMILY—CONTINUED

OTHER MEMBERS OF FAMILY—CONTINUED

NAME	RELATIONSHIP	AGE	BIRTHPLACE	CHECK-TAP
Miller, Elmer May	D	3 1/2	Indiana	

1920 CENSUS—INDEX
DEPARTMENT OF COMMERCE
BUREAU OF THE CENSUS

[illegible]

[illegible]

INDIANA

Miller, Elmina

VOL. 3 S.D. [illegible]

SHEET 10 LINE 11

B 24 Kentucky

Allen

Fort Wayne State

ENUMERATED WITH Indiana School for Feeble-Minded Youth

RELATIONSHIP TO ABOVE Female

REMARKS

INDIANA

Miller, Elmira

VOL. 82 E.D. 131

SHEET 13 LINE 4

W 78 Indiana

Foster

OTHER MEMBERS OF FAMILY

NAME	RELATIONSHIP	AGE	BIRTHPLACE
Hoskins, John	S	48	Indiana

INDIANA

Miller Elmira

21 72

1 3

W 73 Ohio

Fountain

Melbit ~~[illegible]~~ Range Road

EXHAUSTED WITH Huff, Chas E.

RELATIONSHIP TO ABOVE Mother in law

INDEXED

INDIANA

Moler, Elmore (HEAD OF FAMILY)

VOL. 13 E.D. [illegible]

SHEET 1 LEGL. [illegible]

W (COLOR) 34 (AGE) Indiana (BIRTHPLACE) (CITIZENSHIP)

Cass (COUNTY)

(CITY) (STREET) (HOUSE NO.)

OTHER MEMBERS OF FAMILY

NAME	RELATIONSHIP	AGE	BIRTHPLACE	[illegible]
Moler, Elark	W	31	Indiana	
— Idylla	D	12	Indiana	
— Elmo	D	11	Indiana	
— Vera	D	7	Indiana	
Moler, Jacob	F	69	Pennsylvania	

[illegible]

[illegible]

INDIANA

Miller, Elmer B. VOL. 86 P.O. 205

SHEET 5 LINE 125

W 9 Indiana

St Joseph

Mishawaka Lincoln E. [illegible]

ENUMERATED WITH Merifield, Martha A.

RELATIONSHIP TO ABOVE Daughter

REMARKS Apparently niece of Merifield, [illegible]

Sheet 5 Line 95

M 4 0 0

Miller Clarissa C.
(HEAD OF FAMILY)

INDIANA

VOL. 79 E.D. 143

SHEET 9 LINE 5

W 54 Indiana
(COLOR) (AGE) (BIRTHPLACE)

Noble
(COUNTY)

(CITY) (STREET) (HOUSE NO.)

OTHER MEMBERS OF FAMILY

NAME	RELATIONSHIP	AGE	BIRTHPLACE
Living Alone			

[illegible]

U.S. GOVERNMENT PRINTING OFFICE

INDIANA

Miller Elon

VOL. 30 PAGE 59

INDEX 18 LINE 24

W 25 Indiana

Grant

Marion Spencer Ave

CORPORATION WITH Not Reported

RELATIONSHIP TO ABOVE Boarder

NUMBER

Mueller Clouise

STATE

VOL. 5 NO. [illegible]

SHEET 22 LINE [illegible]

W 24 Ohio

Allen

H Wayne Taylor

COORDINATED WITH Taylor, Henry J.

RELATIONSHIP TO ABOVE daughter

SIGNATURE

INDIANA

Miller Elsa

VOL. 77 E.D. [illegible]

SHEET 3 LINE [illegible]

[illegible] 19 Indiana

[illegible]

[illegible] 3rd Avenue

ENUMERATED WITH Davis, Evan

RELATIONSHIP TO ABOVE Roomer

REMARKS

INDIANA

Miller, Ellen

VOL. 14

SHEET 6

Lot 22 Indiana

Delaware

Muncie 2nd

CHECKED WITH Thornburg Joe

RELATIONSHIP TO ABOVE Daughter

REMARKS

INDIANA

Miller, Clear (CHRISTIAN)

VOL. 99 E.N. [illegible]

SHEET 3 LINE 26

H (TYPE) H (YEAR) Indiana (CHRISTIAN) (SURNAME)

Tippecanoe (COUNTY)

(CITY) (STREET) (SURNAME)

CONSIDERED WITH Seaman, William

RELATIONSHIP TO ABOVE Step daughter

REMARKS

Basis

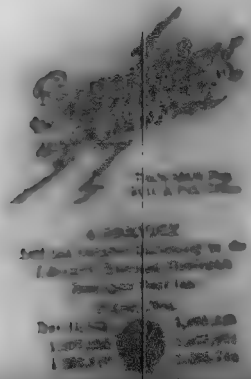

STATE

Miller, Elsie

VOL. 101 E.D. 110

SHEET 7 LINE 42

W 26 Indiana

Vanderburg

Evansville Madison Ave 19

INCORPORATED WITH Geiger, Fred

RELATIONSHIP TO ABOVE Maid

DELETED

THIS COPY IS ISSUED
UNDER THE DIRECTION
OF THE COURT

INDIANA

Miller, Elsie

VOL. 59 E.D. 13th

SHEET 16 LINE 5

W 28 Indiana

Madison

Anderson 13th

CORRESPONDENCE WITH Van Petten Block Rooming [illegible]

DO NOT CONSIDER TO ABOVE Roomer

REMARKS

M 4 6 0

INDIANA

Miller, Elsie (HEAD OF FAMILY)

VOL. 37 E.D. 75

SHEET 3 LINE 70

W (COLOR) 39 (AGE) Indiana (BIRTHPLACE) (CITIZENSHIP)

Henry (COUNTY)

Sulphur Springs (CITY) Jackson (STREET) (HOUSE NO.)

OTHER MEMBERS OF FAMILY

NAME	RELATIONSHIP	AGE	BIRTHPLACE	CITIZENSHIP
Miller, Elza	S	18	Indiana	
— Rollo	S	15	Indiana	
— Olaf	S	13	Indiana	

1920 [illegible]

[illegible]

[illegible]

INDIANA

Miller, Elsie

VOL. 97 S.D. 45

SHEET 12 LOT 36

W 19 Indiana

Page

Terre Haute W 8

ENUMERATED WITH McIntire, Mary E.

RELATIONSHIP TO ABOVE Roomer

REMARKS

LEAD CORPORATION
DEPARTMENT OF COMMERCE
BUREAU OF THE CENSUS

A-9

U.S. GOVERNMENT PRINTING OFFICE

A 466

INDIANA

Miller, Elsie
(INDIVIDUAL)

VOL. 16 E. 4

SHEET 9 LINE 12

W. H. Indiana
(INDIVIDUAL)

Clinton
(COUNTY)

Frankfort W. Paris
(CITY) (STREET)

ENUMERATED WITH Volz, Harry E.

RELATIONSHIP TO ABOVE Boarder

REMARKS

INDIANA

Miller Elsie

VOL. 98 E.D. [illegible]

SHEET 11 LINE [illegible]

W 30 Indiana

[illegible]

[illegible] Haute Spruce

ENUMERATED WITH Miller, Samuel [illegible]

RELATIONSHIP TO ABOVE Daughter-in-[illegible]

REMARKS

INDIANA

Miller, Elsworth (HEAD OF FAMILY)

VOL. 31 E.D. 6[illegible]

SHEET 1 LINE 92

W of 29 (INDIAN) (AGE) Indiana (BIRTHPLACE) (CITIZENSHIP)

Greene (COUNTY)

(CITY) (STREET) (HOUSE NO.)

OTHER MEMBERS OF FAMILY

NAME	RELATIONSHIP	AGE	BIRTHPLACE	[illegible]
Miller, Elsie	W	29	Indiana	
— Charles	S	8	Indiana	
— Kenneth	S	7	Indiana	
Inman, Anna	Ni	11	Indiana	

INDIANA

Miller, Elsworth
(HEAD OF FAMILY)

VOL. 13 E.D. 50

SHEET 8 LINE 47

W 58 Indiana
(COLOR) (AGE) (BIRTHPLACE) (CITIZENSHIP)

Cass
(COUNTY)

Galveston Deer Creek
(CITY) (STREET) (STREET NO.)

OTHER MEMBERS OF FAMILY

NAME	RELATIONSHIP	AGE	BIRTHPLACE
Miller, Mary C.	W	59	Kentucky

INDIANA

Miller, Elsworth
(HEAD OF FAMILY)

VOL. 26 E.D. 13

SHEET 15 LINE 5

W 25 Kentucky
(BIRTHPLACE) (INTERMEDIATE)

Fayette
(COUNTY)

Connellsville Reed 5 [illegible]
(CITY) (STREET) (HOUSE NO.)

OTHER MEMBERS OF FAMILY

NAME	RELATIONSHIP	AGE	BIRTHPLACE	[illegible]
Miller, Esther	W.	22	Indiana	
— Albert	S.	5	Indiana	

M 463

INDIANA

Miller Elting
(HEAD OF FAMILY)

VOL. 94 E.D. 2[illegible]

SHEET 10 LINE [illegible]

W 55 Ohio
(COLOR) (AGE) (BIRTHPLACE) (CITIZENSHIP)

Sullivan
(COUNTY)

Carlisle Lewis
(CITY) (STREET) (HOUSE NO.)

OTHER MEMBERS OF FAMILY

NAME	RELATIONSHIP	AGE	BIRTHPLACE	[illegible]
Miller, Martha	W	53	Ohio	
— Joseph	S	27	Ohio	
— May	D	17	Illinois	

[illegible]

M 4.00

INDIANA

Miller Elva
(HEAD OF FAMILY)

VOL. 108 E.D. 181

SHEET 8 LINE 57

W 44 Indiana
(COLOR) (AGE) (BIRTHPLACE) (CITIZENSHIP)

Warrick
(COUNTY)

(CITY) (STREET) (HOUSE NO.)

OTHER MEMBERS OF FAMILY

NAME	RELATIONSHIP	AGE	BIRTHPLACE	CITIZENSHIP
Miller, Bessie	W	42	Indiana	
— Rayful	S	15	Indiana	
— Wallon	S	12	Indiana	
— Efa	S	10	Indiana	
— Jessie	D	10	Indiana	

Miller Elva

STATE Indiana

HEAD OF FAMILY—Completed

OTHER MEMBERS OF FAMILY—Continued

NAME	RELATIONSHIP	AGE	BIRTHPLACE	OCCUPATION
Miller, Alton	S	8	Indiana	
- Irene	D	6	Indiana	
- Bertha	D	4 7/12	Indiana	
- Freddie	S	1 10/12	Indiana	

INDIANA

Miller, Elva

VOL. 46 E. D. 92

SHEET 4 LINE 25

W 25 Indiana

Knox

Westland

SUBMITTED WITH Farley, Marion

RELATIONSHIP TO ABOVE Daughter

REMARKS

M 46

INDIANA

Miller Elva L.
(NAME OF FAMILY)

VOL. 9 E.D. [illegible]

SHEET 11 LINE 56

W 47 Indiana
(COLOR) (AGE) (BIRTHPLACE) (CITIZENSHIP)

Clay
(COUNTY)

— — —
(CITY) (STREET) (HOUSE NO.)

OTHER MEMBERS OF FAMILY

NAME	RELATION SHIP	AGE	BIRTHPLACE	
Miller Ray G.	S	22	Indiana	
— Martin J.	S	19	Indiana	
— John L.	S	16	Indiana	

[illegible]

M 466

INDIANA

Miller, Elvah H.
(HEAD OF FAMILY)

VOL. 86 E.D. 190

SHEET 3 LINE 12

W 58 Indiana
(COLOR) (AGE) (BIRTHPLACE) (REVERSE SIDE)

St. Joseph
(COUNTY)

South Bend — —
(CITY) (STREET) (HOUSE NO.)

OTHER MEMBERS OF FAMILY

NAME	RELATIONSHIP	AGE	BIRTHPLACE	[illegible]
Miller, Mary A	W	57	Indiana	

[illegible]

M 460

INDIANA

Miller Elmer
(HEAD OF FAMILY)

VOL. 11 D. [illegible]

SHEET 14 LINE [illegible]

W 44 Indiana
(COLOR) (AGE) (BIRTHPLACE) (CITIZENSHIP)

White
(CONDITION)

Monon
(CITY) (STREET) (HOUSE NO.)

OTHER MEMBERS OF FAMILY

NAME	RELATIONSHIP	AGE	BIRTHPLACE	
Irving Elmer				

1925 CENSUS—INDEX
DEPARTMENT OF COMMERCE
BUREAU OF THE CENSUS

A-10
U.S. GOVERNMENT PRINTING OFFICE

M 460

INDIANA

Miller, Elvin P. (HEAD OF FAMILY)

VOL. 45 E.D. 181

SHEET 4 LINE 28

W (COLOR) 28 (AGE) Indiana (BIRTHPLACE) (CITIZENSHIP)

Johnson (COUNTY)

(CITY) (STREET) (HOUSE NO.)

OTHER MEMBERS OF FAMILY

NAME	RELATIONSHIP	AGE	BIRTHPLACE	[illegible]
Miller, Francisca	W	27	Indiana	
— Oscar	S	7	Indiana	
— Ira	S	2½	Indiana	

1890 CENSUS INDEX
DEPARTMENT OF COMMERCE
BUREAU OF THE CENSUS

U.S. GOVERNMENT PRINTING OFFICE

M 460

INDIANA

Miller Elvira
(HEAD OF FAMILY)

VOL. 85 C.D. 90

SHEET 2 LINE 73

W 58 Indiana
(COLOR) (AGE) (BIRTHPLACE) (CITIZENSHIP)

Roush
(DENSITY)

(CITY) (STREET) (HOUSE NO.)

OTHER MEMBERS OF FAMILY

NAME	RELATIONSHIP	AGE	BIRTHPLACE	CITIZENSHIP
Havens, Wylie M.	S.	36	Indiana	

1900 CENSUS—INDEX
DEPARTMENT OF COMMERCE
BUREAU OF THE CENSUS

A-1a

U. S. GOVERNMENT PRINTING OFFICE

Miller, Elvis L

INDIANA

VOL. 90 E.D. 160

SHEET 7 LINE 84

W 16 Indiana

Randolph

ENUMERATED WITH Engle, Walter D

RELATIONSHIP TO ABOVE Nephew

REMARKS

4460

INDIANA

Miller, Edward M. VOL. 60 ED. 146

SHEET 7 LINE 24

W 55 Indiana

Madison

Summitville West Walnut

OTHER MEMBERS OF FAMILY

NAME	RELATION-SHIP	AGE	BIRTHPLACE
Miller, Martha A	W	50	Indiana
" Howard	S	20	Indiana

M460

INDIANA

Miller Ely H (HEAD OF FAMILY)

VOL. 65 E.D. 80

SHEET 17 LINE 55

W (COLOR) 50 (AGE) Ohio (BIRTHPLACE) (CITIZENSHIP)

Marion (COUNTY)

Indianapolis (CITY) Central Ave (STREET) 3 [illegible] (HOUSE NO.)

OTHER MEMBERS OF FAMILY

NAME	RELATIONSHIP	AGE	BIRTHPLACE	[illegible]
Miller, Minnie	W	49	Ohio	

1940

Miller, Elza

INDIANA
VOL. 98 E.D. 133
SHEET 12 LINE 43

W. 36 Illinois

Tenant Twenty Third 826

OTHER MEMBERS OF FAMILY

NAME	RELATIONSHIP	AGE	BIRTHPLACE
Miller, Charlotte M.	W.	36	Illinois
— Earl	S.	10	Indiana
— Sarah A.	M.E.	58	Indiana

INDIANA

Miller, Elza

VOL. 41 E.D. [illegible]

SHEET 5 LINE 83

[illegible] 6 Indiana

[illegible]

[illegible]

ENUMERATOR WITH Robert Donnell

RELATIONSHIP TO GROUP Nephew

REMARKS

[illegible]

INDIANA

Miller, Elza

VOL. 63 Z.O. 3[illegible]

CHART 18 LINE 15

W 24 Kentucky

Marion

Indianapolis Fountain

[illegible]

ENUMERATED WITH Sabyer J. R.

RELATIONSHIP TO ABOVE Lodger

REMARKS

[illegible]

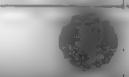

INDIANA

Miller, Elza O
(HEAD OF FAMILY)

VOL. 108 E.D. 1[illegible]

SHEET 6 LINE 7

W 36 Indiana
(COLOR) (AGE) (BIRTHPLACE) (CITIZENSHIP)

Wayne
(COUNTY)

(CITY) (STREET) (HOUSE)

OTHER MEMBERS OF FAMILY

NAME	RELATIONSHIP	AGE	BIRTHPLACE
Miller, M. Myrtle	W	27	Indiana
- S. Everett	S	181	Indiana
- M. Josephine	D	8	Indiana
- R. Walter	S	5	Indiana
- R. Albert	S	3	Indiana

[illegible]

STATE Indiana

Miller, Elza O.

HEAD OF FAMILY—CONTINUED

OTHER MEMBERS OF FAMILY—CONTINUED

NAME	RELATION SHIP	AGE	BIRTHPLACE	[illegible]
Miller, M. Minnie	D	1	Indiana	

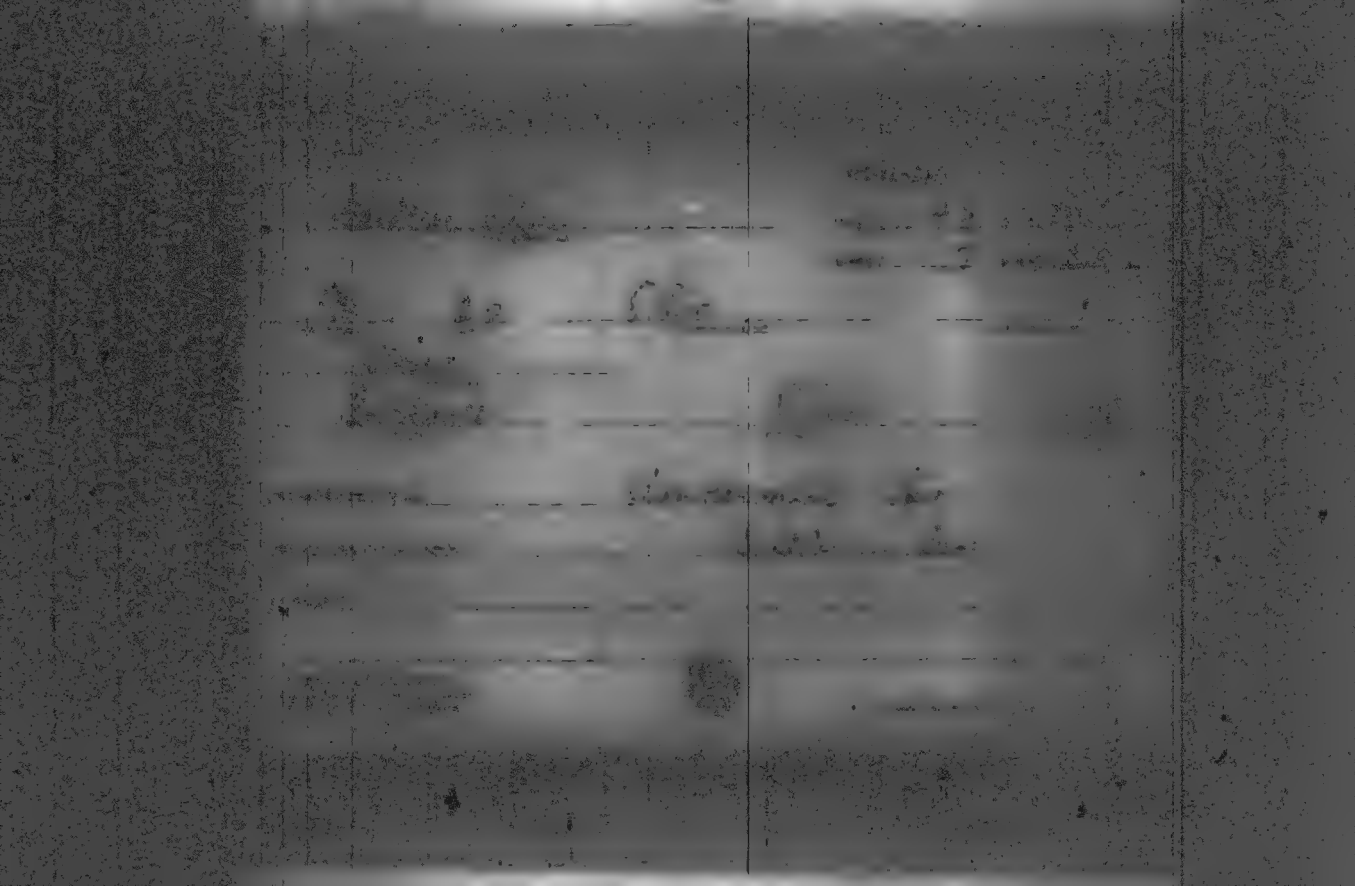

N 763

INDIANA

Miller, Elgie V
(HEAD OF FAMILY)

VOL. 111 E.D. 227

SHEET 4 LINE 23

W 39 Indiana
(COLOR) (AGE) (BIRTHPLACE) (CITIZENSHIP)

White
(COUNTY)

(CITY) (STREET) (HOUSE NO.)

OTHER MEMBERS OF FAMILY

NAME	RELATIONSHIP	AGE	BIRTHPLACE	
Miller, Mable B	W	31	Indiana	
— Cyril V	S	12	Indiana	
— Rofland G	S	4 6/12	Indiana	

M.L.S.U.

INDIANA

Miller, Elgy (HEAD OF FAMILY) VOL. 42 E.D. 82

SHEET 6 LINE 54

W (COLOR) 63 (AGE) Ohio (BIRTHPLACE) (CITIZENSHIP)

Jay (COUNTY)

Dunkirk (CITY) North Main (STREET) 45 (HOUSE NO.)

OTHER MEMBERS OF FAMILY

NAME	RELATIONSHIP	AGE	BIRTHPLACE	[illegible]
Miller, Clarence F.	S	23	Indiana	

INDIANA

Millen, Ema

VOL. 47 CA. 11

SHEET 9 LINE 21

W 37 Indiana

Knox

Vincennes Church

ENGINEERED WITH Magana, John H

RELATIONSHIP TO ABOVE Home Servant

REMARKS

MN 60

INDIANA

Miller, Emanuel
(HEAD OF FAMILY)

VOL. 40 E.D. 26

SHEET 1 LINE 22

W 81 Indiana
(COLOR) (AGE) (BIRTHPLACE) (CITIZENSHIP)

Kosciusko
(COUNTY)

(CITY) (STREET) (STATE)

OTHER MEMBERS OF FAMILY

NAME	RELATIONSHIP	AGE	BIRTHPLACE	[illegible]
Miller, Nancy	W	76	Ohio	

INDUSTRIAL [illegible]
[illegible]

[illegible]

INDIANA

Miller Emanuel (HEAD OF FAMILY) VOL. 2 E.D. [illegible]

STREET 1 LINE [illegible]

W 58 Indiana (BIRTHPLACE) (CITIZENSHIP)

Clay (TENANT)

Bridgit (STREET)

OTHER MEMBERS OF FAMILY

NAME	RELATIONSHIP	AGE	BIRTHPLACE
Miller, Harlan	S	27	Indiana
Nicholas	S	24	Indiana
Catherine	D	23	Indiana
Emanuel Jr.	S	13	Indiana
Mary	W	48	Indiana

INDIANA

Miller, Emanuel
(HEAD OF FAMILY)

VOL. 47 E.D. 120

SHEET 8 LINE 22

W 71 Ohio
(COLOR) (AGE) (BIRTHPLACE) (CITIZENSHIP)

Lee Grange
(COUNTY)

Topeka
(CITY) (STREET) (HOUSE NO.)

OTHER MEMBERS OF FAMILY

NAME	RELATIONSHIP	AGE	BIRTHPLACE	[illegible]
Miller, Annie	W	68	Ohio	

M N 6 D

INDIANA

Miller Emanuel
(HEAD OF FAMILY)

VOL. 23 E.D. 6

SHEET 1 LINE 61

W 56 Ohio
(WHITE) (AGE) (BIRTHPLACE) (CITIZENSHIP)

Elkhart
(COUNTY)

(CITY) (STREET) (HOUSE NO.)

OTHER MEMBERS OF FAMILY

NAME	RELATIONSHIP	AGE	BIRTHPLACE	[illegible]
Miller Mary	W	54	Indiana	
— Elmer E	S	25	Indiana	
— Daniel R	S	21	Indiana	
— Lydia Ann	D	20	Indiana	
— Melvin R	S	17	Indiana	

[illegible] #2

1920 CENSUS [illegible]
DEPARTMENT OF [illegible]
BUREAU OF THE CENSUS

[illegible]

STATE Indiana

Miller Emanuel

[illegible] FAMILY—CONTINUED

OTHER MEMBERS OF FAMILY—CONTINUED

NAME	RELATIONSHIP	AGE	BIRTHPLACE	[illegible]
Miller Ezra A	S	13	Indiana	
— Clarence P	S	10	Indiana	

[illegible] INDEX #4 see #1

[illegible]

M 460

INDIANA

Miller, Emanuel D
(HEAD OF FAMILY)

VOL. 90 E.D. 150

SHEET 2 LINE 97

W 52 Indiana
(COLOR) (AGE) (BIRTHPLACE) (CITIZENSHIP)

Randolph
(COUNTY)

(CITY) (STREET) (HOUSE NO.)

OTHER MEMBERS OF FAMILY

NAME	RELATIONSHIP	AGE	BIRTHPLACE	[illegible]
Miller, Sarah E	W	57	Ohio	

1930 [illegible]
[illegible]
[illegible]

A-14

U.S. GOVERNMENT PRINTING OFFICE

M460

INDIANA

Miller, Emanuel J. (HEAD OF FAMILY)

VOL. 41 E.D. 129

SHEET 1 LINE 46

W. (COLOR) 27 (AGE) Indiana (BIRTHPLACE) (CITIZENSHIP)

Lagrange (COUNTY)

(CITY) (STREET) (HOUSE NO.)

OTHER MEMBERS OF FAMILY

NAME	RELATIONSHIP	AGE	BIRTHPLACE	CITIZENSHIP
Miller, Fannie J.	W.	26	Indiana	
— George E.	S.	5 1/12	Indiana	
— John M.	B.	29	Indiana	

1930 CENSUS—INDEX
[illegible]
BUREAU OF THE CENSUS

[illegible]

R 46

INDIANA

Miller, Emanuel J
(HEAD OF FAMILY)

VOL. 48 E.D. 127

SHEET 9 LINE 85

W 28 Indiana
(COLOR) (AGE) (BIRTHPLACE) (CITIZENSHIP)

Lagrange
(COUNTY)

(CITY) (STREET) (HOUSE NO.)

OTHER MEMBERS OF FAMILY

NAME	RELATIONSHIP	AGE	BIRTHPLACE	[illegible]
Miller, Savilla	W.	28	Ohio	
— Josiah	S.	6	Indiana	
— Martha	D.	3 1/2	Indiana	

[illegible]

A.A. [illegible]

M 463

INDIANA

Miller, Emanuel Jr. (HEAD OF FAMILY) VOL. 1 E.D. 3

SHEET 2 LINE 44

W (COLOR) 34 (AGE) Ohio (BIRTHPLACE) (BIRTHDATE)

Adams (COUNTY)

(CITY) (STREET) (HOUSE NO.)

OTHER MEMBERS OF FAMILY

NAME	RELATIONSHIP	AGE	BIRTHPLACE	COMM. NO.
Miller, Sylvia J.	W	32	Indiana	
— Nina P.	D	12	Indiana	
— Mildred P.	D	10	Indiana	
— Margaret E.	D	8	Indiana	
— Dorothy B.	D	5	Indiana	

1910 CENSUS-CONDUCT
DEPARTMENT OF COMMERCE
BUREAU OF THE CENSUS

[illegible]

[illegible]

Miller, Emanuel J STATE Indiana

(HEAD OF FAMILY—CONTINUED)

OTHER MEMBERS OF FAMILY—CONTINUED

NAME	RELATIONSHIP	AGE	BIRTHPLACE	CHECK UP
Miller, Goldie M	D	2 9/12	Indiana	
Loyd E	S	4/12	Indiana	

[illegible]

[illegible]

INDIANA

Miller, Emanuel P. (HEAD OF FAMILY)

VOL. 47 E.D. 120

SHEET 11 LINE 21

W (COLOR) 27 (AGE) Indiana (BIRTHPLACE) (CITIZENSHIP)

Ka Grange (COUNTY)

Topeka (CITY) (STREET) (HOUSE NO.)

OTHER MEMBERS OF FAMILY

NAME	RELATIONSHIP	AGE	BIRTHPLACE	
Miller, Lizzie Ann	W	25	Indiana	
— Luella	D	5	Indiana	
— Mattie	D	2 1/2	Indiana	

M460

INDIANA

Miller, Emerson
(HEAD OF FAMILY)

VOL. 82 E.D. 148

SHEET 16 LINE 6

W (COLOR) 33 (AGE) Indiana (BIRTHPLACE) (CITIZENSHIP)

Porter (COUNTY)

Chesterton (CITY) — (STREET) — (HOUSE NO.)

OTHER MEMBERS OF FAMILY

NAME	RELATIONSHIP	AGE	BIRTHPLACE	[illegible]
Miller Julia M	W	28	Illinois	
— Gilbert E	S	8	Indiana	
— Glades	D	5	Indiana	

1921 [illegible] INDEX
DEPARTMENT OF COMMERCE
BUREAU OF THE CENSUS

[illegible]

M460

INDIANA

Miller Emerson R.
(HEAD OF FAMILY)

VOL. 43 E.D. 145

SHEET 18 LINE 31

W (COLOR) 22 (AGE) Indiana (BIRTHPLACE) (CITIZENSHIP)

Miami (COUNTY)

(CITY) (STREET) (HOUSE NO.)

OTHER MEMBERS OF FAMILY

NAME	RELATIONSHIP	AGE	BIRTHPLACE	[illegible]
Miller Goldie	W	22	Indiana	

[illegible]

A-1a

[illegible]

M460

INDIANA

Miller, Emerson & William (HEAD OF FAMILY) VOL. 107 E.D. 167

SHEET 14 LINE 10

H 56 (AGE) Indiana (BIRTHPLACE) (CITIZENSHIP)

Kitty

South Kitty (CITY) Front (STREET) (PASSER NO.)

OTHER MEMBERS OF FAMILY

NAME	RELATIONSHIP	AGE	BIRTHPLACE	CITIZENSHIP
Miller, Ollie E	H.	52	Indiana	
" Maud E	D.	32	Indiana	

INDIANA

Miller Emery

VOL. 108 E.D. 123

SHEET 3 LINE 35

W 77 Indiana

Warrick

—

—

ENUMERATED WITH Leslie George W

RELATIONSHIP TO ABOVE Uncle

REMARKS

INDIANA

Miller Emery

110 E.D. 173

3 LOC. 81

W 55 Ohio

Wayne

Richmond Kinney

CONSIDERATED WITH Schroeder, Charles

RELATIONSHIP TO ABOVE Father-in-law

REMARKS

M 760

Miller, Emery D
(HEAD OF FAMILY)

INDIANA
VOL. 46 E.D. 97
SHEET 3 LINE 37

W 44 Indiana
(COLOR) (AGE) (BIRTHPLACE) (CITIZENSHIP)

Ang
(OPERATE)

(CITY) (STREET) (ADDRESS)

OTHER MEMBERS OF FAMILY

NAME	RELATIONSHIP	AGE	BIRTHPLACE
Miller, Mable E	W	37	Indiana
— Zelma	D	17	Indiana
— Lula	D	16	Indiana
— Malcom F	S	13	Indiana
— Bertha	D	12	Indiana

STATE Indiana

Miller Emery O

HEAD OF FAMILY—CAPITALS

OTHER MEMBERS OF FAMILY—CAPITALS

NAME	RELATIONSHIP	AGE	BIRTHPLACE	[illegible]
Miller Emma	D	10	Indiana	
– Pearl	D	8	Indiana	
– Howard	S	6	Indiana	
– Hazel	D	1 3/12	Indiana	

[illegible]

[illegible]

No. 460

Miller Emery E.
(HEAD OF FAMILY)

INDIANA

VOL. 30 E.D. 82

SHEET 9 LINE 62

W 42 Indiana
(COLOR) (AGE) (BIRTHPLACE) (CITIZENSHIP)

Grant
(COUNTY)

Vandburen N. Main
(CITY) (STREET) (HOUSE NO.)

OTHER MEMBERS OF FAMILY

NAME	RELATIONSHIP	AGE	BIRTHPLACE	[illegible]
Miller Blanch C.	W	36	Ohio	
" Virgil A.	S.S.	17	Indiana	
" Mildred P.	S.D.	15	Indiana	
" Bernice	S.D.	13	Indiana	

1930 [illegible]
DEPARTMENT OF COMMERCE
BUREAU OF THE CENSUS

U. S. GOVERNMENT PRINTING OFFICE

M460

INDIANA

Miller, Emery H. (HEAD OF FAMILY)

VOL. 99 E.D. 195

SHEET 19 LINE 31

W 36 Indiana

(COLOR) (AGE) (BIRTHPLACE) (ANTECEDENTS)

Tippecanoe

Wise Fayette N Clarworth

(COUNTY) (STREET) (HOUSE NO.)

OTHER MEMBERS OF FAMILY

NAME	RELATIONSHIP	AGE	BIRTHPLACE	[illegible]
Miller, Sadie J	W	37	Indiana	
- Harold C	S	7/12	Indiana	

1900 CENSUS OFFICE
DISTRICT OF COLUMBIA
BUREAU OF THE CENSUS

A-1a

U. S. GOVERNMENT PRINTING OFFICE

M 460

INDIANA

Miller, Emery N. (HEAD OF FAMILY)

VOL. 9 E.D. [illegible]

SHEET 6 LINE 9

W (COLOR) 44 (AGE) Indiana (BIRTHPLACE) (CITIZENSHIP)

Clay (COUNTY)

(CITY) (STREET) (HOUSE NO.)

OTHER MEMBERS OF FAMILY

NAME	RELATIONSHIP	AGE	BIRTHPLACE	[illegible]
Miller, Mary E.	W	45	Indiana	
" Paul M.	S	23	Indiana	
" Alvira A.	D	16	Indiana	
" James J.	S	8	Indiana	

[illegible]

[illegible]

M. 4 6 0

INDIANA

Miller, Emery S
(HEAD OF FAMILY)

VOL. 34 E.D. 101

SHEET 5 LINE 99

W 52 Ohio
(COLOR) (AGE) (BIRTHPLACE) (CITIZENSHIP)

Huntington
(COUNTY)

(CITY) (STREET) (HOUSE NO.)

OTHER MEMBERS OF FAMILY

NAME	RELATION SHIP	AGE	BIRTHPLACE	
Miller Laura M	W	52	Ohio	
— Mary J	D	19	Indiana	
— Guy E	S	17	Indiana	

1920 CENSUS—INDEX
REPRODUCED BY THE LAW OFFICE
BUREAU OF THE CENSUS

A-10

U. S. GOVERNMENT PRINTING OFFICE

M460

INDIANA

Miller, Emil
(HEAD OF FAMILY)

VOL. 39 E.D. 26

SHEET 11 LINE 72

W 20 Indiana
(AGE) (BIRTHPLACE) (CITIZENSHIP)

Jackson
(COUNTY)

Seymour South Walnut 515
(CITY) (STREET) (HOUSE NO.)

OTHER MEMBERS OF FAMILY

NAME	RELATIONSHIP	AGE	BIRTHPLACE	
Miller, Flossie	W	20	Indiana	
" Harold	S	2/12	Indiana	

INDIANA

Miller, Emil

54 [illegible]

4 [illegible]

[illegible] [illegible] [illegible]

[illegible]

[illegible] [illegible]

[illegible] [illegible]

[illegible] [illegible]

[illegible] [illegible]

[illegible] Apparently son of Miller, Mike [illegible]

M 760

INDIANA

Miller, Emil (HEAD OF FAMILY)

VOL. 16 E.D. [illegible]

SHEET 9 LINE [illegible]

W (COLOR) 26 (AGE) Michigan (BIRTHPLACE) (CITIZENSHIP)

Clinton (COUNTY)

Frankfort (CITY) John (STREET) [illegible]

OTHER MEMBERS OF FAMILY

NAME	RELATIONSHIP	AGE	BIRTHPLACE
Miller, Adolph	W	23	Indiana
— Jack	S	3 1/2	Indiana

INDIANA

Miller, Emil
(HEAD OF FAMILY)

VOL. 89 E.D. [illegible]

SHEET 1 LINE 1

W 40 Russia Poland 1914 [illegible]
(BIRTHPLACE)

[illegible]

South Bend S Walnut [illegible]

OTHER MEMBERS OF FAMILY

NAME	RELATIONSHIP	AGE	BIRTHPLACE	[illegible]
Miller, Wanda	W	29	Russia Poland	[illegible]
— Alf	S	11	Russia Poland	[illegible]
— Wanda	D	10	Russia Poland	[illegible]
— Max	S	5	Indiana	

[illegible]

Muehlberg Emil
(HEAD OF FAMILY)

INDIANA

VOL. 94 E.D. 257

SHEET 6 LINE 17

W (COLOR) 51 (AGE) Sigmy (BIRTHPLACE) 1880 - Pa - (CITIZENSHIP)

Sullivan (COUNTY)

Sullivan (CITY) Section (STREET) 761 (PLACE)

OTHER MEMBERS OF FAMILY

NAME	RELATIONSHIP	AGE	BIRTHPLACE	
Muehlberg Alice	W	39	Indiana	
— Lowell	S	18	Indiana	
— Ernestine	D	13	Indiana	

1880 CENSUS—INDEX
DEPARTMENT OF COMMERCE
BUREAU OF THE CENSUS

U.S. GOVERNMENT PRINTING OFFICE

M 4 E 6

INDIANA

Mueller Emil (HEAD OF FAMILY)

VOL. 3 C.D. 73

SHEET 16 LINE 40

W (COLOR) 45 (AGE) Saxony (BIRTHPLACE) 1913 [illegible] (CITIZENSHIP)

[illegible] (COUNTY)

Fort Wayne (CITY) Molitor (STREET) [illegible]

OTHER MEMBERS OF FAMILY

NAME	RELATIONSHIP	AGE	BIRTHPLACE	[illegible]
Mueller Anna	W	43	Saxony	[illegible]
— Eric	S	21	Saxony	[illegible]
— George	S	15	Indiana	
— Arnold	S	13	Indiana	
— Hanna	D	12	Indiana	

[illegible] #1 [illegible] #2

Mueller Emil

STATE Indiana

OTHER MEMBERS OF FAMILY—CONTINUED

NAME	RELATIONSHIP	AGE	BIRTHPLACE	[illegible]
Mueller Walter	S	6	Indiana	
— Alfred	S	5	Indiana	
— Herbert	S	4 7/12	Indiana	
— Esther	D	0/12	Indiana	

M-60

INDIANA

Mueller Emil R (HEAD OF FAMILY) VOL. 65 E.D. 87

SHEET 17 LINE 52

W. 61 (RACE) (AGE) Indiana (BIRTHPLACE)

Harrison (TOWNSHIP) (COUNTY)

Indianapolis (CITY) W 32nd (STREET) 9/4

OTHER MEMBERS OF FAMILY

NAME	RELATION	AGE	BIRTHPLACE
Mueller, Margret	W	58	Indiana

M 460

INDIANA

Miller, Emil G
(HEAD OF FAMILY)

VOL. 27 E.D. [illegible]

SHEET 15 LINE [illegible]

W 28 Indiana
(COLOR) (AGE) (BIRTHPLACE) (CITIZENSHIP)

Harrison
(COUNTY)

Corydon East Chestnut
(CITY) (STREET) (HOUSE NO.)

OTHER MEMBERS OF FAMILY

NAME	RELATIONSHIP	AGE	BIRTHPLACE	
Miller, Ethel	W	25	Indiana	
— Jolene	D	3 9/12	Indiana	
— Lenore	D	1 7/12	Indiana	

[illegible]

M 46 1

INDIANA

Miller, Emilia
(HEAD OF FAMILY)

VOL. 89 E.D. 2[illegible]

SHEET 1 LINE [illegible]

W 53 Indiana
(COLOR) (AGE) (BIRTHPLACE) (CITIZENSHIP)

St. Joseph
(COUNTY) (STATE)

South Bend Howard
(CITY) (STATE) (STATE)

OTHER MEMBERS OF FAMILY

NAME	RELATIONSHIP	AGE	BIRTHPLACE
Living Alone			

Meller, Emily

INDIANA

VOL. 100 E.D. 162

SHEET 3 LINE 63

W Hi Germany 1894

Tippecanoe

La Fayette North

ENUMERATED WITH Hoffman, W. V.

RELATIONSHIP TO HOUSE Boomer

REMARKS

INDIANA

Miller Family

VOL. 79 E.D. 141

SHEET 7 LINE 33

[illegible] 63 Indiana

[illegible]

[illegible]

[illegible]

ENUMERATED WITH Jeffe Floyd

RELATIONSHIP TO ABOVE Grand mother

[illegible]

INDIANA

Miller, Emily B

104

3

[illegible] 53 Indiana

Vanderburg

Evansville

[illegible]

[illegible] Southern Indiana Hospital [illegible]

RELATIONSHIP TO ABOVE Patient

REMARKS

Emma

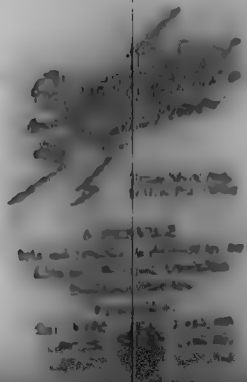

INDIANA

Miller, Emma

VOL. 29 C.D. 65

SHEET 10 LINE 19

W N R N R N R

[illegible]

Paramount (N R) [illegible]

PROMINATED WITH Curless, Owen E

RELATIONSHIP TO ABOVE Mother-in-law

REMARKS In California for Winter Can be [illegible]

nothing more from [illegible] or relatives

M 0 6 6

Miller, Emma

INDIANA

VOL. 107 E.D. 1[illegible]

SHEET 2 LINE 2

[illegible] 66 Germany 1875 [illegible]

[illegible]

[illegible]

[illegible]

PRESENTED BY Miller, Ed.

RELATIONSHIP TO ABOVE Mother

REMARKS

M 7 6 0

INDIANA

Mueller, Emma
(HEAD OF FAMILY)

VOL. 49 E.D. 40

SHEET 15 LINE 85

W (COLOR) 46 (AGE) Illinois (BIRTHPLACE) (CITIZENSHIP)

Lake (COUNTY)

Hessville (CITY) Kline Ave (STREET) (HOUSE NO.)

OTHER MEMBERS OF FAMILY

NAME	RELATIONSHIP	AGE	BIRTHPLACE	
Mueller, Walter	S	25	Indiana	
— Edward	S	24	Indiana	
— Henry	S	22	Indiana	

1920 CENSUS—INDEX
DEPARTMENT OF COMMERCE
BUREAU OF THE CENSUS

A4a

U. S. GOVERNMENT PRINTING OFFICE

N, 466

INDIANA

Miller, Tamma
(HEAD OF FAMILY)

VOL. 27 E.D. 95

SHEET 10 LINE 25

Ill. 62 Illinois
(COLOR) (AGE) (BIRTHPLACE) (CITIZENSHIP)

Harrison
(COUNTY)

Corydon Market
(CITY) (STREET) (HOUSE NO.)

OTHER MEMBERS OF FAMILY

NAME	RELATIONSHIP	AGE	BIRTHPLACE	[illegible]
Miller, Unas	S D	59	Indiana	

1880 CENSUS—INDEX
DEPARTMENT OF COMMERCE
BUREAU OF THE CENSUS

U.S. GOVERNMENT PRINTING OFFICE

M 400

Miller, Emma
(HEAD OF FAMILY)

INDIANA

VOL. 103 E.D. 127

SHEET 9 LINE [illegible]

W (COLOR) 41 (AGE) Indiana (BIRTHPLACE) (CITIZENSHIP)

Vanderburgh (COUNTY)

Evansville (CITY) East Delaware (STREET) 114 (HOUSE NO.)

OTHER MEMBERS OF FAMILY

NAME	RELATIONSHIP	AGE	BIRTHPLACE	
Miller, Selma	D	10	Indiana	
" Mary	D	8	Indiana	
" Helen	D	6	Indiana	
" Robert	S	4	Indiana	
Bunch Rose	S	36	Indiana	

[illegible] #1 [illegible] #2

STATE Indiana

Miller Emma

HEAD OF FAMILY—CONTINUED

OTHER MEMBERS OF FAMILY—CONTINUED

NAME	RELATIONSHIP	AGE	BIRTHPLACE	
Brooks, Jacob	B	47	Indiana	

Page # 1

460

Miller, Emma

INDIANA

VOL. 58 E.D. 94

SHEET 21 LINE 88

[illegible] 46 Indiana

Madison

Anderson

ENUMERATED WITH Gospel Trumpet Old Peoples Home

RELATIONSHIP TO ABOVE None

REMARKS

[illegible]

M460

INDIANA

Miller, Emma
INDIVIDUAL

VOL. 5 C.D. 51

SHEET 10 LINE U.S.

W 30 Indiana
MILLER WHITE LACER INTERMEDIATE

Wife
PRIMARY

[illegible] Hoagland
[illegible]

ENGINEERED WITH Bade, William J

RELATIONSHIP TO ABOVE Sister-in-law

REMARKS

M 440

INDIANA

Miller, Emma (HEAD OF FAMILY)

VOL. 107 E.D. [illegible]

SHEET 3 LINE [illegible]

W (COLOR) 72 (AGE) Indiana (BIRTHPLACE) (CITIZENSHIP)

Whitley (COUNTY)

Churubusco (CITY) Mulberry (STREET) (HOUSE NO.)

OTHER MEMBERS OF FAMILY

NAME	RELATIONSHIP	AGE	BIRTHPLACE	
Demsky, Fred	Bo	22	Indiana	
Demsky, Charles	Bo	17	Indiana	

1900 CENSUS INDEX
DEPARTMENT OF COMMERCE
BUREAU OF THE CENSUS

U. S. GOVERNMENT PRINTING OFFICE

Miller, Emma

INDIANA

VOL. 83 E.D. 178

SHEET 15 LINE 11

W 32 Indiana

Pulaski

Medaryville Main

CHURCHES WITH Not reported

RELATIONSHIP TO ABOVE Servant

REMARKS

Miller Emma

INDIANA

21 35 Indiana

Miller Andrew

Sister

M+80

INDIANA

Miller, (Mrs) Emma
(HEAD OF FAMILY)

VOL. 91 E.D. [illegible]

SHEET 9 LINE [illegible]

W 52 Indiana
(COLOR) (AGE) (BIRTHPLACE) (CITIZENSHIP)

Scott
(COUNTY)

(CITY) (STREET) (DISTRICT)

OTHER MEMBERS OF FAMILY

NAME	RELATIONSHIP	AGE	BIRTHPLACE	[illegible]
Miller, Frank	S	30	Indiana	
— Virgel	S	22	Indiana	
— Melvin	S	20	Indiana	

[illegible]

M 461

INDIANA

Mohler, Emma
(HEAD OF FAMILY)

VOL. 21 E.D. 27

SHEET 5 LINE 31

W 54 Indiana
(COLOR) (AGE) (BIRTHPLACE) (CITIZENSHIP)

Franklin
(COUNTY)

(CITY) (STREET) (COLUMBIA)

OTHER MEMBERS OF FAMILY

NAME	RELATIONSHIP	AGE	BIRTHPLACE	[illegible]
Mohler, Fred	S	26	Indiana	

[illegible]

A-44

[illegible]

M 480

INDIANA

Naylor, Emma
(HEAD OF FAMILY)

VOL. 17 E.D. 29

SHEET 9 LINE

W 39 Indiana
(COLOR) (AGE) (BIRTHPLACE) (CITIZENSHIP)

Newspaper
(OCCUPATION)

Washington N.W. 8th
(CITY) (STREET) (DISPLAY NO.)

OTHER MEMBERS OF FAMILY

NAME	RELATIONSHIP	AGE	BIRTHPLACE	[illegible]
Living Alone				

[illegible]

see Naylor, Emma

M460

Miller, Emma
(HEAD OF FAMILY)

INDIANA

VOL. 37 E.D. 132

SHEET 1 LINE 87

W 62 Indiana
(COLOR) (AGE) (BIRTHPLACE) (CITIZENSHIP)

Howard
(COUNTY)

Kokomo South Washington 101
(CITY) (STREET) (DIVISION)

OTHER MEMBERS OF FAMILY

NAME	RELATIONSHIP	AGE	BIRTHPLACE	CITIZENSHIP
Johns, Charles	S L	46	Indiana	
" Florence	D	45	Indiana	

1900 CENSUS—INDEX

STATE [illegible]

Miller, Emma

VOL. 101 E.D. 187

PAGE 3 LINE 68

W 38 Indiana

Vanderburg

Evansville Gem

[illegible]

INCORPORATED WITH Hanes, John

RELATIONSHIP TO ABOVE Step daughter

REMARKS

INDIANA

Miller, Emma
(HEAD OF FAMILY)

VOL. 110 E.D. 17

SHEET 3 LOT 2

W 37 Indiana
(COLOR) (AGE) (BIRTHPLACE) (CITIZENSHIP)

Wells
(COUNTY)

Bluffton Market
(CITY) (STREET) (HOUSE NO.)

OTHER MEMBERS OF FAMILY

NAME	RELATIONSHIP	AGE	BIRTHPLACE	CITIZENSHIP
Miller, William H.	F	75	Ohio	
— Lois	D	14	Indiana	
— June	D	9	Indiana	
— Herbert	S	6	Indiana	

Miller, Emma

INDIANA

VOL. 37 E.D. 12[illegible]

SHEET 4 LINE 7[illegible]

W 38 Indiana

Howard

McKeown North Dakota

ATTENDED WITH Osler Bond

RELATIONSHIP TO HEAD Daughter

REMARKS

[illegible]

Miller, [illegible]

INDIANA

VOL. [illegible] B.D. [illegible]

SHEET 4 LINE [illegible]

W 45 Indiana

[illegible]

[illegible]

[illegible] Chicago

[illegible]

EXAMINATED WITH Busy Marion A

ACCOMPANIED TO ABOVE Sister-in-law

REMARKS

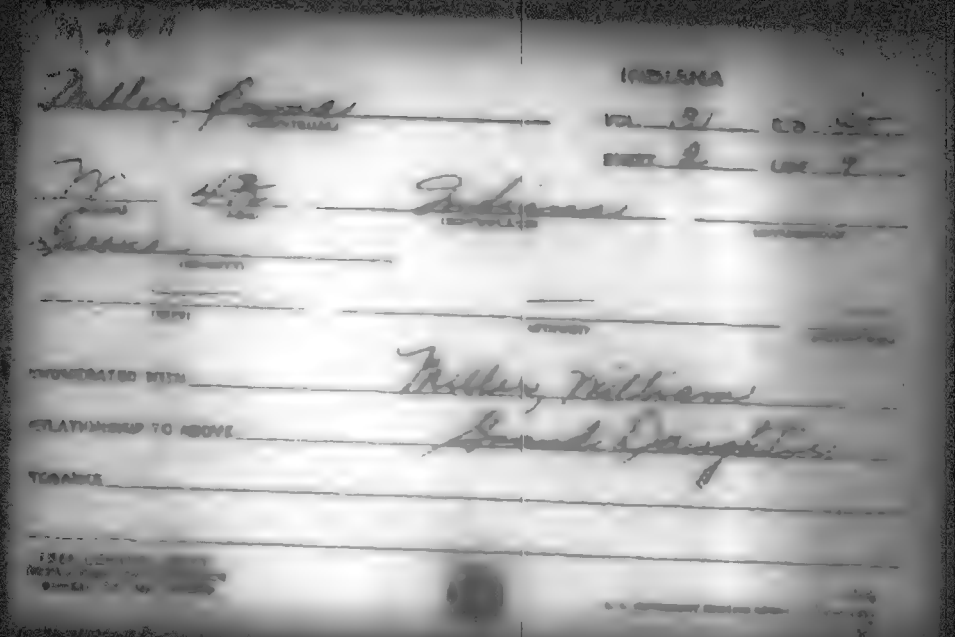

Miller, Emma

[illegible] 64 S.E. [illegible]

[illegible] 16 LINE [illegible]

W 46 Indiana

[illegible]

Indianapolis S Capitol [illegible]

[illegible] WITH [illegible]

RELATIONSHIP TO ABOVE [illegible]

REMARKS

STATE INDIANA

Mulay, Emma

64

2

W 59 Indiana

Marion

Indianapolis West Abbot

ENUMERATED WITH Carson, William L.

RELATIONSHIP TO ABOVE Mother in Law

REMARKS

INDIANA

Mersilee Emma

VOL. 61 E.D. 1

SHEET 14 LINE 12

W 16 Indiana

Marion

Brill

ENUMERATED WITH Brill John

RELATIONSHIP TO ABOVE Granddaughter

REMARKS

M 460

INDIANA

Miller, Emma (HEAD OF FAMILY)

VOL. 3 E.D. [illegible]

SHEET 9 LINE [illegible]

W (COLOR) 71 (AGE) Indiana (BIRTHPLACE) (CITIZENSHIP)

Allen (COUNTY)

Fort Wayne (CITY) Summit (STREET) [illegible]

OTHER MEMBERS OF FAMILY

NAME	RELATIONSHIP	AGE	BIRTHPLACE
Miller, Evelyne	G. D.	23	Indiana
— Clarissa	G. D.	7	Indiana

[illegible]

U.S. GOVERNMENT PRINTING OFFICE

STATE INDIANA

Miller, Emma

VOL. 3 E.D. 20

SHEET 11 LINE 2

W 16 Indiana

Allen

Fort Wayne Ohio

ENUMERATED WITH Lindsey, William

RELATIONSHIP TO ABOVE Sister-in-Law

REMARKS

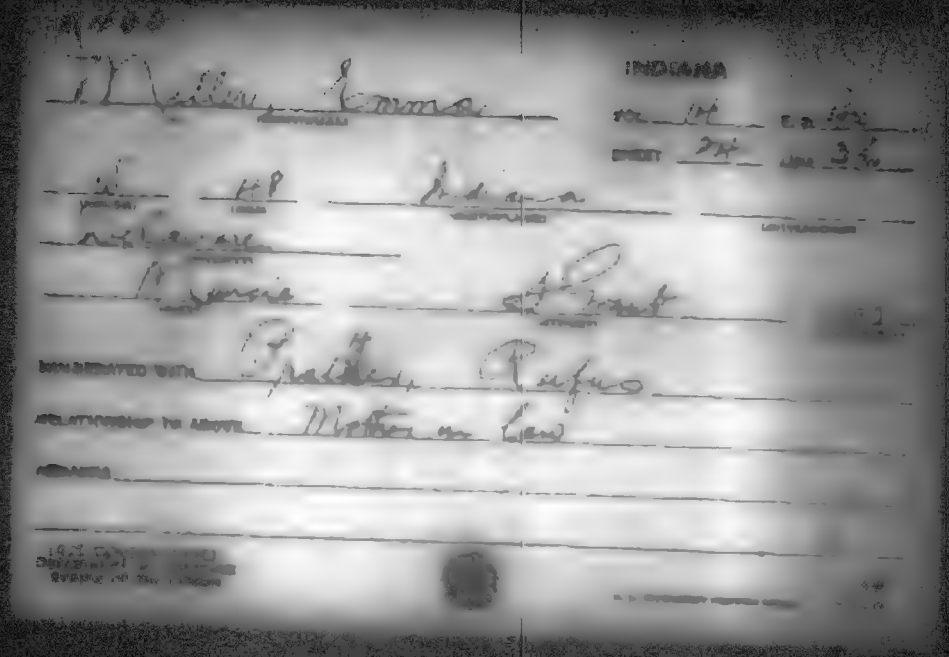

M-463

INDIANA

Miller Emma
(HEAD OF FAMILY)

VOL. 2 E.D. [illegible]

SHEET 12 LINE 97

W 45 Indiana
(AGE) (BIRTHPLACE) (CITIZENSHIP)

Allen
(COUNTY)

Fort Wayne Brackenridge [illegible]
(CITY) (PARENT) (USE OF PAGE)

OTHER MEMBERS OF FAMILY

NAME	RELATIONSHIP	AGE	BIRTHPLACE	[illegible]
Miller, Ida	Sr	50	Indiana	

[illegible]

U. S. GOVERNMENT PRINTING OFFICE

STATE

Miller, Emma

VOL. 66 S.P. 112

SHEET 3 LINE 93

W 28 Indiana

Marion

Indianapolis Senate Ave.

COMMENTATES WITH McDonald, Douglas

RELATIONSHIP TO ABOVE Lodger

REMARKS

INDIANA

OTHER MEMBERS OF FAMILY

NAME	RELATION-SHIP	AGE	BIRTHPLACE

M 460

INDIANA

Miller, Emma
(HEAD OF FAMILY)

VOL. 30 E.D. 22

SHEET 14 LINE 5

W (COLOR) 53 (AGE) Indiana (BIRTHPLACE) (CITIZENSHIP)

Grant (COUNTY)

Marion (CITY) Delphi (STREET) Ave (HOUSE NO.)

OTHER MEMBERS OF FAMILY

NAME	RELATIONSHIP	AGE	BIRTHPLACE	[illegible]
Miller, Earl	S	27	Indiana	
— Georgiana	D L	25	Ohio	
Sayon, Margaret	A	74	Indiana	

1940 CENSUS
DEPARTMENT OF COMMERCE
BUREAU OF THE CENSUS

U.S. GOVERNMENT PRINTING OFFICE

M 460

INDIANA

Miller, Emma (HEAD OF FAMILY)

VOL. 99 E.D. 284

SHEET 4 LINE 51

W (COLOR) 32 (AGE) Indiana (BIRTHPLACE) (CITIZENSHIP)

Jeffersonville (COUNTY)

Charles Hill (CITY) High (STREET) (HOUSE NO.)

OTHER MEMBERS OF FAMILY

NAME	RELATIONSHIP	AGE	BIRTHPLACE	[illegible]
Miller, Orville	S	12	Indiana	
Kenneth	S	5	Indiana	

1920 CENSUS—INDEX
DEPARTMENT OF COMMERCE
BUREAU OF THE CENSUS

A-4

INDIANA

Miller Emma

VOL. 75 E.D. 176

SHEET 12 LINE 46

W 68 Indiana

Montgomery

CONTRACTED WITH Miller Oliver N.

RELATIONSHIP TO ABOVE Mother

REMARKS

M 466

INDIANA

Fuller, Emma
(HEAD OF FAMILY)

VOL. 67 E.D. [illegible]

SHEET 5 LINE 20

B 37 Kentucky
(COLOR) (AGE) (BIRTHPLACE) (CITIZENSHIP)

Indianapolis West Walnut
(CITY) (STREET) (HOUSE NO.)

OTHER MEMBERS OF FAMILY

NAME	RELATIONSHIP	AGE	BIRTHPLACE	[illegible]
Fuller, Goldie	D	18	Kentucky	

M 400

INDIANA

Miller Emma

(HEAD OF FAMILY)

VOL. 62 E.D. 59

SHEET 17 LINE 7

B 50 Kentucky

(AGE) (BIRTHPLACE) (CITIZENSHIP)

Marion

(COUNTY)

Indianapolis Cornell Ave

(CITY) (STREET) (HOUSE NO.)

OTHER MEMBERS OF FAMILY

NAME	RELATIONSHIP	AGE	BIRTHPLACE	CITIZENSHIP
Miller Katie	D	20	Kentucky	
Dorsey Richard	L	61	Kentucky	

N 406

INDIANA

Miller, Emma

VOL. 43 E.D. 2[illegible]

SHEET 2 LINE 54

W 49 Michigan

[illegible]

[illegible]

ENUMERATED WITH Hanson, Hans C.

RELATIONSHIP TO ABOVE Servant

REMARKS

A-460

INDIANA

Miller, Emma

VOL. 52 CA. 1[illegible]

SHEET 4 LINE 5[illegible]

[illegible] 63 New York

[illegible]

[illegible] North Lafayette

COMPARATE WITH Hall, Charles W

RELATIONSHIP TO ABOVE Mother in Law

REMARKS

[illegible]

INDIANA

Miller, Emma

VOL. 25 E.D. [illegible]

SHEET 1 LINE [illegible]

[illegible] 52 Ohio

[illegible]

[illegible] Aspinal Ave.

[illegible] WITH Miller, Amanda

[illegible] TO ABOVE Sister

REMARKS

M 760

Miller Emma
(HEAD OF FAMILY)

INDIANA

VOL. 5 E.D. [illegible]

SHEET 5 LINE [illegible]

W 50 (AGE) Ohio (BIRTHPLACE) (INTERVIEWER)

[illegible] (COUNTY)

[illegible] Wayne (CITY) Wall (STREET) [illegible] (HOUSE)

OTHER MEMBERS OF FAMILY

NAME	RELATIONSHIP	AGE	BIRTHPLACE	[illegible]
[illegible] Mable	[illegible]	11	Indiana	
[illegible] Clarence	[illegible]	4 [illegible]	Indiana	
[illegible] Robert	[illegible]	3 [illegible]	Indiana	
[illegible]	[illegible]	69	Ohio	
[illegible]				

[illegible]

U. S. GOVERNMENT PRINTING OFFICE

A-14

IN THE

INDEX

STATE

Mueller Emma

VOL. 66 E.C. [illegible]

SHEET 9 LINE [illegible]

W 60 Ohio

Marion

Indianapolis Claypool [illegible]

[illegible] [illegible]

[illegible] Coordinate

[illegible]

[illegible]

See [illegible]

INDIANA

INDIANA

Miller, Emma

ED. 79 E.D. [illegible]

SHEET 1 LINE 32

W. 60 Pennsylvania

[illegible]

Kendallville West Willow

ENUMERATED BY Haines, Addie

RELATIONSHIP TO ABOVE Mother

REMARKS

INDIANA

Miller, Emma

[illegible] 77 [illegible]

[illegible] 4 [illegible]

W 40 United States

St. Joseph

[illegible] East Broadway [illegible]

ENUMERATED WITH Mentz, Augusta

RELATIONSHIP TO ABOVE Boomer

REMARKS

Miller, Emma A.

PROTASIA

VOL. 56 [illegible]

SHEET 1 LINE [illegible]

27 71 Pennsylvania

[illegible]

SUBMITTED WITH Freeman, Mervin

RELATIONSHIP TO ABOVE Grand-Mother

REMARKS

INDIANA

Miller Emma C (HEAD OF FAMILY)

VOL. 42 E.D. 126

SHEET 9 LINE 10

W (COLOR) 52 (AGE) Indiana (BIRTHPLACE) (CITIZENSHIP)

Indiana (COUNTY)

(CITY) (STREET) (HOUSE NO.)

OTHER MEMBERS OF FAMILY

NAME	RELATIONSHIP	AGE	BIRTHPLACE	
Miller Rosella M	G D	1 7/12	Indiana	
— Elizabeth	M	82	Ohio	

INDIANA

Miller, Emma C
(HEAD OF FAMILY)

VOL. 2 E.D. 30
SHEET 8 LINE 7

W 55 Indiana
(COLOR) (AGE) (BIRTHPLACE) (CITIZENSHIP)

Allen
(COUNTY)

(CITY) (STREET) (HOUSE NO.)

OTHER MEMBERS OF FAMILY

NAME	RELATIONSHIP	AGE	BIRTHPLACE	[illegible]
Miller, Eli	H	57	Indiana	
" Cora	D	22	Iowa	
" Craven	S	14	Indiana	

[illegible]

INDIANA

Millie Emma [illegible] VOL. 24 E.D. [illegible]

SHEET 5 LINE [illegible]

[illegible] 37 Ohio

[illegible]

[illegible] Main

ENUMERATED WITH Beagar, Chas. [illegible]

RELATIONSHIP TO ABOVE Servant

REMARKS

M460

INDIANA

Miller, Emma J. (HEAD OF FAMILY)

VOL. 104 E.D. 187

SHEET 2 LINE 43

W. (COLOR) 63 (AGE) Indiana (BIRTHPLACE) (CITIZENSHIP)

Washington (COUNTY)

Tokin (CITY) Railroad Ave. (STREET) (HOUSE NO.)

OTHER MEMBERS OF FAMILY

NAME	RELATIONSHIP	AGE	BIRTHPLACE
Miller, Raymond B.	S.	22	Indiana
— Josie C.	D.	20	Indiana
— Essie G.	D.	32	Indiana
— Ruth M.	G.D.	2½	Indiana

1900 CENSUS—INDEX
DEPARTMENT OF COMMERCE
BUREAU OF THE CENSUS

A-4a

INDIANA

Miller Emma L

VOL. 58 E.D. 99

SHEET 3 LINE 67

W 38 Indiana

Madison

Anderson Fletcher 1620

ENUMERATED WITH Miller Jos H.

RELATIONSHIP TO ABOVE Sister

ADDRESS

460

INDIANA

Miller, Emma T. (HEAD OF FAMILY) VOL. 109 E.D. [illegible]

SHEET 1 LINE [illegible]

W (COLOR) 59 (AGE) Indiana (BIRTHPLACE) (CITIZENSHIP)

[illegible]

Cambridge (CITY) Dale Ave. (STREET) (HOUSE NO.)

OTHER MEMBERS OF FAMILY

NAME	RELATIONSHIP	AGE	BIRTHPLACE	[illegible]
Miller, John	S	17	Indiana	

1910 CENSUS—INDEX
[illegible]

A-46

U.S. GOVERNMENT PRINTING OFFICE

INDIANA

Miller, Emma W.

VOL. 71 E.D. [illegible]

SHEET 11 LINE 98

W 52 Indiana

Marion

Indianapolis E. Morris

ENUMERATED WITH Miller, Matilda

RELATIONSHIP TO ABOVE Sister

REMARKS

M 460

INDIANA

Miller Emmet
(HEAD OF FAMILY)

VOL. 66 E.D. [illegible]

SHEET 1 LINE [illegible]

B. 40 Florida
(COLOR) (AGE) (BIRTHPLACE) (CITIZENSHIP)

Marion
(COUNTY)

Indianapolis W 11th [illegible]
(CITY) (STREET) (HOUSE NO.)

OTHER MEMBERS OF FAMILY

NAME	RELATIONSHIP	AGE	BIRTHPLACE	[illegible]
Gilmore, Clara	H.K.	46	Kentucky	

1920 CENSUS—INDEX
DEPARTMENT OF COMMERCE
BUREAU OF THE CENSUS

A-1a
U. S. GOVERNMENT PRINTING OFFICE

M 460

INDIANA

Miller, Emmet
(HEAD OF FAMILY)

VOL. 9 E.D. 18

SHEET 10 LINE 62

W 23 Indiana
(AGE) (BIRTHPLACE) (CITIZENSHIP)

Bay
(COUNTY)

Coalmont
(CITY) (STREET) (HOUSE NO.)

OTHER MEMBERS OF FAMILY

NAME	RELATIONSHIP	AGE	BIRTHPLACE	CITIZENSHIP
Miller, Leona	W	23	Indiana	
Merrill	S	13/12	Indiana	

1940 CENSUS INDEX
DIVISION OF ... SERVICE
BUREAU OF THE CENSUS

U. S. GOVERNMENT PRINTING OFFICE

M 460

INDIANA

Miller, Emmet D
(HEAD OF FAMILY)

VOL. 107 E.D. 178

SHEET 5 LINE 5 8

H 39 Indiana
(BIRTHPLACE) (CITIZENSHIP)

Chesterfield Whitley
(CITY) (STREET) (HOUSE NO.)

OTHER MEMBERS OF FAMILY

NAME	RELATIONSHIP	AGE	BIRTHPLACE	[illegible]
Miller, Minnie E.	H.	33	Indiana	
— Helen A	D	10	Indiana	
— Pauline	D	8	Indiana	
— Albert A	S.	6	Indiana	
— Francis E.	S.	4½	Indiana	

1920 CENSUS INDEX
DEPARTMENT OF COMMERCE
BUREAU OF THE CENSUS

U.S. GOVERNMENT PRINTING OFFICE

M460

INDIANA

Miller, Emmet J
(HEAD OF FAMILY)

VOL. 102 E.D. 123

SHEET 9 LINE 6

W (COLOR) 37 (AGE) Indiana (BIRTHPLACE) (CITIZENSHIP)

Vanderburgh (COUNTY)

Evansville (CITY) North Fifth (STREET) 6 (DISTRICT NO.)

OTHER MEMBERS OF FAMILY

NAME	RELATIONSHIP	AGE	BIRTHPLACE	[illegible]
Miller, Margaret S	W	38	Indiana	
Young, Harold W	SS	16	Indiana	
— Pamela E	D	14	Indiana	
— Raymond W	SS	13	Indiana	
— Bessie C	SD	10	Indiana	

1920 CENSUS—INDEX
DEPARTMENT OF COMMERCE
BUREAU OF THE CENSUS

Adm
U. S. GOVERNMENT PRINTING OFFICE

N 460

INDIANA

Miller, Emmet L. (HEAD OF FAMILY)

VOL. 58 E.D. 97

SHEET 14 LINE 42

W (COLOR) 53 (AGE) Indiana (BIRTHPLACE) (CITIZENSHIP)

Madison (COUNTY)

Anderson (CITY) Cottage Ave (STREET) 613 (HOUSE NO.)

OTHER MEMBERS OF FAMILY

NAME	RELATIONSHIP	AGE	BIRTHPLACE	[illegible]
Miller, Clara J	W	53	Indiana	

1910 CENSUS—INDEX
DEPARTMENT OF COMMERCE
BUREAU OF THE CENSUS

A-10

U.S. GOVERNMENT PRINTING OFFICE

M 466

INDIANA

Miller Emmet W
(HEAD OF FAMILY)

VOL. 97 E.D. 151

SHEET 2 LINE 28 23

W (COLOR) 38 (AGE) Indiana (BIRTHPLACE) (CITIZENSHIP)

Vigo (COUNTY)

Terre Haute (CITY) No 6th (STREET) 516 (HOUSE NO.)

OTHER MEMBERS OF FAMILY

NAME	RELATIONSHIP	AGE	BIRTHPLACE	[illegible]
Miller, Margarita	W	22	Kentucky	

1920 CENSUS INDEX
DEPARTMENT OF COMMERCE
BUREAU OF THE CENSUS

U.S. GOVERNMENT PRINTING OFFICE

M460

INDIANA

Miller, Emmett
(HEAD OF FAMILY)

VOL. 106 E.D. 107

SHEET 12 LINE 2

W (COLOR) 23 (AGE) Indiana (BIRTHPLACE) (CITIZENSHIP)

Vermillion (COUNTY)

(CITY) (STREET) (HOUSE NO.)

OTHER MEMBERS OF FAMILY

NAME	RELATIONSHIP	AGE	BIRTHPLACE	CITIZENSHIP
Miller, Eva	W	19	Indiana	
— Hebert M.	S	3/12	Indiana	
— Paul	B	18	Indiana	

1920 CENSUS—NOTICE
DEPARTMENT OF COMMERCE
BUREAU OF THE CENSUS

U. S. GOVERNMENT PRINTING OFFICE

M 400

INDIANA

Miller, Emmett,
(HEAD OF FAMILY)

VOL. 5 E.D. 56

SHEET 17 LINE 44

W (COLOR) 51 (AGE) Indiana (BIRTHPLACE) (CITIZENSHIP)

Allen (CITY)

Fort Wayne (CITY) Broadway (STREET) 2026 (HOUSE NO.)

OTHER MEMBERS OF FAMILY

NAME	RELATIONSHIP	AGE	BIRTHPLACE	[illegible]
Miller Demartha	W	50	Indiana	
— Hazel	D	26	Indiana	
— Clinton	S.	15	Indiana	

1910 CENSUS BLOCK
DEPARTMENT OF COMMERCE
BUREAU OF THE CENSUS

U.S. GOVERNMENT PRINTING OFFICE

M460

INDIANA

Miller, Emmett
(HEAD OF FAMILY)

VOL. 76 No. 164

SHEET 3 LINE 92

wt (COLOR) 45 (AGE) Ohio (BIRTHPLACE) (CITIZENSHIP)

Monroe (COUNTY)

(CITY) (STREET) (HOUSE NO.)

OTHER MEMBERS OF FAMILY

NAME	RELATIONSHIP	AGE	BIRTHPLACE	CITIZENSHIP
Miller, Ida	W	45	Indiana	
— Helen	D	19	Indiana	
— Hester	D	18	Indiana	
— James	S	16	Indiana	
— Harley	S	14	Indiana	

1925 CENSUS—INDEX
Department of Commerce
Bureau of the Census

No. 1 2 M E 2

A.I.S.

STATE Indiana

Miller, Emmett
HEAD OF FAMILY—CONTINUED

OTHER MEMBERS OF FAMILY—CONTINUED

NAME	RELATIONSHIP	AGE	BIRTHPLACE	OPERATION
Miller, Elizabeth	D	8	Indiana	
— Robert	S	3 6/12	Indiana	

#2 [illegible]

460

INDIANA

Miller Emmanuel
(HEAD OF FAMILY)

VOL. 5 E.D. 60

SHEET 10 LINE 65

W (COLOR) 40 (AGE) Indiana (BIRTHPLACE) (CITIZENSHIP)

Allen
(COUNTY)

Ft Wayne (CITY) South Wayne Ave (STREET) 2311 (HOUSE NO.)

OTHER MEMBERS OF FAMILY

NAME	RELATIONSHIP	AGE	BIRTHPLACE	CITIZENSHIP
Miller, Rosella	W	38	Indiana	
— Mildred	D	14	Indiana	
— Agnes	D	10	Indiana	
— Howard	S	9	Indiana	
— Margaret	D	4 5/12	Indiana	

1900 CENSUS—INDEX
DEPARTMENT OF COMMERCE
BUREAU OF THE CENSUS

U.S. GOVERNMENT PRINTING OFFICE

460

INDIANA

Miller Emma
(HEAD OF FAMILY)

VOL. 105 E.D. 110

SHEET 14 LINE 33

W 50 Indiana
(COLOR) (AGE) (BIRTHPLACE) (CITIZENSHIP)

Vermillion
(COUNTY)

(CITY) (STREET) (STATE OR)

OTHER MEMBERS OF FAMILY

NAME	RELATION-SHIP	AGE	BIRTHPLACE	CITIZEN-SHIP
Living Alone				

1900 CENSUS INDEX
DEPARTMENT OF COMMERCE
BUREAU OF THE CENSUS

A-15

M 463

INDIANA

Miller, Emory (HEAD OF FAMILY)

VOL. 79 E.D. 149

SHEET 21 LOC. 67

W (COLOR) 37 (AGE) Indiana (BIRTHPLACE) (CITIZENSHIP)

Noble (COUNTY)

Kendallville (CITY) North Railroad (STREET) 516 (HOUSE NO.)

OTHER MEMBERS OF FAMILY

NAME	RELATIONSHIP	AGE	BIRTHPLACE	[illegible]
Miller, Pearl	W	36	Indiana	
— Paul	S.	13	Indiana	
— Doyle	S.	12	Indiana	
— Donald	S.	10	Indiana	
— Mabel	D.	8	Indiana	

1920 CENSUS—INDEX
DEPARTMENT OF COMMERCE
BUREAU OF THE CENSUS

U. S. GOVERNMENT PRINTING OFFICE

#760

INDIANA

Maulier Emory (HEAD OF FAMILY) VOL. 30 E.D. 39

SHEET 12 LINE 8

W 28 (MARK) Indiana (BIRTHPLACE) (CITIZENSHIP)

Grant (COUNTY)

Marion (CITY) Jeffras Ave (STREET) 1519 (HOUSE NO.)

OTHER MEMBERS OF FAMILY

NAME	RELATIONSHIP	AGE	BIRTHPLACE	CITIZENSHIP
Maulier Ruby I.	W	19	Indiana	
— Clarence L.	S	7	Indiana	
— Florence H.	D	3 10/12	Indiana	

1910 CENSUS INDEX
DEPARTMENT OF COMMERCE
BUREAU OF THE CENSUS

U.S. GOVERNMENT PRINTING OFFICE

460

INDIANA

Miller, Comsley H. (NAME OF FAMILY)

VOL. 69 E.D. 159

SHEET 55 LINE 1

H (RELATION) 50 (AGE) Indiana (BIRTHPLACE) (CITIZENSHIP)

Marion (COUNTY)

Indianapolis (CITY) Hamilton Ave. (STREET) 311 (HOUSE NO.)

OTHER MEMBERS OF FAMILY

NAME	RELATIONSHIP	AGE	BIRTHPLACE	[illegible]
Miller, Lillian	W	53	Ohio	
" Joseph H.	S	31	Indiana	

[illegible]

[illegible]

N 463

INDIANA

Miller, Eugene C. (HEAD OF FAMILY) VOL. 65 E.D. 20

SHEET 18 LINE 6

W (COLOR) 33 (AGE) Indiana (BIRTHPLACE) (CITIZENSHIP)

Marion (COUNTY)

Indianapolis (CITY) 32 Ind (STREET) 10 (HOUSE NO.)

OTHER MEMBERS OF FAMILY

NAME	RELATIONSHIP	AGE	BIRTHPLACE	CITIZENSHIP
Miller Marguerite	W	26	Indiana	

1910 CENSUS WORK
Department of Commerce
Bureau of Transportation

U. S. GOVERNMENT PRINTING OFFICE

M 460

INDIANA

Miller Enoch
(HEAD OF FAMILY)

VOL. 108 E.D. 177

SHEET 5 LINE 33

W 52 Indiana
(COLOR) (AGE) (BIRTHPLACE) (CITIZENSHIP)

Warrick
Lynnville
(CITY) (COUNTY) (STATE)

OTHER MEMBERS OF FAMILY

NAME	RELATIONSHIP	AGE	BIRTHPLACE	CITIZENSHIP
Miller, Janis	W	50	Indiana	
Rice, Robert	S.L.	21	Indiana	
— Hazel	D	20	Indiana	

1940 CENSUS—SPOCK
DEPARTMENT OF COMMERCE
BUREAU OF THE CENSUS

A-10

M #60

INDIANA

Miller Enoch
(HEAD OF FAMILY)

VOL. 41 E.D. 119

SHEET 4 LINE 24

W 63 Indiana
(COLOR) (AGE) (BIRTHPLACE) (CITIZENSHIP)

[illegible]
(OCCUPATION)

[illegible] Adrian Poplar
(MOTH) (STEP) (INFORMATION)

OTHER MEMBERS OF FAMILY

NAME	RELATIONSHIP	AGE	BIRTHPLACE	[illegible]
Miller Rachel	W	61	Indiana	

[illegible]

U. S. GOVERNMENT PRINTING OFFICE

N 496

Miller, Enos
(HEAD OF FAMILY)

INDIANA

VOL. 70 E.D. 186

SHEET 8 LINE 6

W (COLOR) 54 (AGE) Indiana (BIRTHPLACE) (CITIZENSHIP)

Marion (COUNTY)

Indianapolis (CITY) (STREET)

OTHER MEMBERS OF FAMILY

NAME	RELATIONSHIP	AGE	BIRTHPLACE	[illegible]
Miller, Laura E	W	50	Canada	[illegible]
—— Robert R	S	19	Indiana	
—— Harold D	S	15	Indiana	
—— Anna K	D	10	Indiana	

1830 CENSUS—INDEX
DEPARTMENT OF COMMERCE
BUREAU OF THE CENSUS

A-46

M 460

INDIANA

Miller, Enos
(HEAD OF FAMILY)

VOL. 81 E.D. 26

SHEET 3 LINE 16

W 40 Indiana
(COLOR) (AGE) (BIRTHPLACE) (CITIZENSHIP)

Pike
(COUNTY)

(CITY) (STREET) (HOUSE NO.)

OTHER MEMBERS OF FAMILY

NAME	RELATIONSHIP	AGE	BIRTHPLACE	[illegible]
Lewis Falone				

1910 CENSUS INDEX
DEPARTMENT OF COMMERCE
BUREAU OF THE CENSUS

A-46

M 466

INDIANA

Miller, Enos
(HEAD OF FAMILY)

VOL. 102 E.D. 150

SHEET 11 LINE 37

W 58 Indiana
(COLOR) (AGE) (BIRTHPLACE) (CITIZENSHIP)

Vanderburg
(COUNTY)

Evansville C Missouri 150
(CITY) (STREET) (HOUSE NO.)

OTHER MEMBERS OF FAMILY

NAME	RELATIONSHIP	AGE	BIRTHPLACE	[illegible]
Miller, Mary Jane	W	47	Indiana	
— Mitchell, C	S	24	Indiana	
— Jessie M	D L	18	Illinois	
— Laurence H	S	20	Indiana	
— Carrie	D L	20	Kentucky	

[illegible] INDEX
DEPARTMENT OF COMMERCE
BUREAU OF THE CENSUS

#1 see #2

[illegible]

Miller, Enos

STATE Indiana

OTHER MEMBERS OF FAMILY—CONTINUED

NAME	RELATIONSHIP	AGE	BIRTHPLACE	[illegible]
Miller, Archie C	S	7	Indiana	
— Lewis	S	4	Indiana	

[illegible]
DEPARTMENT OF COMMERCE
BUREAU OF THE CENSUS

#2 see #1

U. S. GOVERNMENT PRINTING OFFICE

M460

INDIANA

Miller, Enos
(HEAD OF FAMILY)

VOL. 40 E.D. 96

SHEET 1 LINE 57

W (COLOR) W (AGE) Indiana (BIRTHPLACE) (CITIZENSHIP)

Kosciusko (COUNTY)

(CITY) (STREET) (PROPOSED NO.)

OTHER MEMBERS OF FAMILY

NAME	RELATIONSHIP	AGE	BIRTHPLACE	[illegible]
Miller, Belle	W	55	Ohio	

1910 [illegible]
DEPARTMENT OF COMMERCE
BUREAU OF THE CENSUS

U.S. [illegible]

Miller, Enos W

INDIANA

VOL. 76 E.D. 181

SHEET 4 LINE 63

Tw 2 Indiana

Monroe

Bloomington 12th 503

ENUMERATED WITH Miller, Samuel

RELATIONSHIP TO ABOVE Grandson

REMARKS

[illegible]

M460

INDIANA

Miller, Enoch W.
(HEAD OF FAMILY)

VOL. 13 E.D. 36

SHEET 10 LINE 90

W. 53 Indiana
(COLOR) (AGE) (BIRTHPLACE) (CITIZENSHIP)

Crawford
(COUNTY)

Milltown
(CITY) (STREET) (HOUSE NO.)

OTHER MEMBERS OF FAMILY

NAME	RELATIONSHIP	AGE	BIRTHPLACE	[illegible]
Miller, Mary E.	W	55	Missouri	
— Herman	S	15	Indiana	
Howard, Kenneth	G.S.	7	Indiana	

1920 CENSUS INDEX
DEPARTMENT OF COMMERCE
BUREAU OF THE CENSUS

A48

U.S. GOVERNMENT PRINTING OFFICE

M 460

INDIANA

Miller, Epham B. (HEAD OF FAMILY)

VOL. 92 E.D. 127

SHEET 5 LINE 37

W (COLOR) 54 Indiana (BIRTHPLACE) (CITIZENSHIP)

Shelby (COUNTY)

— (CITY) — (STREET) — (HOUSE NO.)

OTHER MEMBERS OF FAMILY

NAME	RELATIONSHIP	AGE	BIRTHPLACE	CITIZENSHIP
Miller, Bertha	W	47	Indiana	
— Annabel	D	17	Indiana	
— Mae	D	14	Indiana	

1920 CENSUS INDEX
DEPARTMENT OF COMMERCE
BUREAU OF THE CENSUS

U.S. GOVERNMENT PRINTING OFFICE

M 460

INDIANA

Miller, Ephes
(HEAD OF FAMILY)

VOL. 19 E.D. 75

SHEET 4 LINE 26

B 56 Kentucky
(COLOR) (AGE) (BIRTHPLACE) (CITIZENSHIP)

Floyd
(COUNTY)

New Albany Fourth 475
(CITY) (STREET) (HOUSE NO.)

OTHER MEMBERS OF FAMILY

NAME	RELATIONSHIP	AGE	BIRTHPLACE	CITIZENSHIP
Miller, Sallie	W	50	Kentucky	
Miller, Charley	S	22	Indiana	
Brown, George	Br	19	Kentucky	

U.S. DEPARTMENT OF COMMERCE
BUREAU OF THE CENSUS

U.S. GOVERNMENT PRINTING OFFICE

M 460

INDIANA

Miller, Ephraim
(NAME OF FAMILY)

VOL. 29 E.D. 67

SHEET 2 LINE 25

W (COLOR) 62 (AGE) Indiana (BIRTHPLACE) (OWNERSHIP)

Grant (COUNTY)

(CITY) (STREET) (HOUSE NO.)

OTHER MEMBERS OF FAMILY

NAME	RELATIONSHIP	AGE	BIRTHPLACE	OWNERSHIP
Gaunt, Mary F	Si	58	Indiana	

1900 CENSUS—INDEX
DEPARTMENT OF COMMERCE
BUREAU OF THE CENSUS

A-10

U.S. GOVERNMENT PRINTING OFFICE

M 466

INDIANA

Miller, Ephraim C
(HEAD OF FAMILY)

VOL. 43 E.D. 157

SHEET 3 LINE 95

W (LIMITED) Ale (AGE) Indiana (BIRTHPLACE) (CITIZENSHIP)

Miami (COUNTY)

(CITY) (STREET) (HOUSE NO.)

OTHER MEMBERS OF FAMILY

NAME	RELATIONSHIP	AGE	BIRTHPLACE	CITIZENSHIP
Miller, Elizabeth	W	49	Indiana	
— Esther	D	18	Indiana	
— Sherman	S	16	Indiana	
— Gladys	D	13	Indiana	

1900 CENSUS INDEX
DIVISION OF ... SERVICES
BUREAU OF THE CENSUS

A-14

INDIANA

Miller, Ephriam

VOL. 104 E.D. 95

SHEET 8 LINE 60

W 63 Kentucky

Vanderburg

Evansville

INVESTIGATED WITH Southern Indiana Hospital for the Insane

RELATIONSHIP TO ABOVE Patient

REMARKS

[illegible]

INDIANA

Miller Ephraim E.
(NAME OF FAMILY)

VOL. 100 [illegible]

SHEET 9 LINE [illegible]

H (COLOR) 71 (AGE) Pennsylvania (BIRTHPLACE) (STATE OR COUNTRY)

Tippecanoe (COUNTY)

(CITY) (STREET) (HOUSE NO.)

OTHER MEMBERS OF FAMILY

NAME	RELATIONSHIP	AGE	BIRTHPLACE	[illegible]
Miller Agnes	H	67	Indiana	
" Georgia	D	40	Indiana	
" Ralph	S	25	Indiana	

[illegible]

[illegible]

M460

INDIANA

Miller, Eras
(HEAD OF FAMILY)

VOL. 65 E.D. 90

SHEET 1 LINE 64

W. 27 Indiana
(COLOR) (BIRTHPLACE) (CITIZENSHIP)

Marion
(COUNTY)

Indianapolis W. 31st
(CITY) (STREET)

1305
(HOUSE NO.)

OTHER MEMBERS OF FAMILY

NAME	RELATIONSHIP	AGE	BIRTHPLACE	[illegible]
Miller, Gertrude	W	23	Indiana	
— Anna	D	2 7/12	Indiana	
— Velma	D	9/12	Indiana	
— Daglmar	Si L	17	Indiana	

1920 CENSUS—[illegible]
DEPARTMENT OF COMMERCE
BUREAU OF THE CENSUS

[illegible]

M 460

INDIANA

Miller, Austin
(HEAD OF FAMILY)

VOL. 10P E.D. 170

SHEET 5 LINE 23

W 44 Indiana
(SEX) (AGE) (BIRTHPLACE)

Warrick
(CO.)

Boonville W. Locust
(CITY) (STREET)

OTHER MEMBERS OF FAMILY

NAME	RELATION-SHIP	AGE	BIRTHPLACE	LITERACY
Millie Sallee	W	28	Kentucky	

INDIANA

Miller, Erastus
(HEAD OF FAMILY)

VOL. HV 2 a 1 15

SHEET 3 LINE 8

W (COLOR) 54 (AGE) Indiana (BIRTHPLACE) (CITIZENSHIP)

Indiana (COUNTY)

(CITY) (STREET) (HOUSE NO.)

OTHER MEMBERS OF FAMILY

NAME	RELATIONSHIP	AGE	BIRTHPLACE	[illegible]
Living alone				

M 460

INDIANA

Miller Erastus I. (NAME OF FAMILY)

VOL. 49 E.D. 193

SHEET 3 LINE [illegible]

W 56 Indiana

(TOTAL) (AGE) (BIRTHPLACE) (CITIZENSHIP)

Tippecanoe

(COUNTY)

(CITY) (STREET) (HOUSE NO.)

OTHER MEMBERS OF FAMILY

NAME	RELATIONSHIP	AGE	BIRTHPLACE	[illegible]
Miller Harriet M.	W	52	Indiana	
— Glen C.	S	27	Indiana	
— Arthur C.	S	19	Indiana	
— Elton I.	S	17	Indiana	

1900 CENSUS—INDEX
DEPARTMENT OF COMMERCE
BUREAU OF THE CENSUS

U.S. GOVERNMENT PRINTING OFFICE

M 460

INDIANA

Miller Ercle (HEAD OF FAMILY) VOL. 102 E.D. [illegible]

CITY 1 LINE 7

W (POLISH) 22 (AGE) Kentucky (BIRTHPLACE) (CITIZENSHIP)

Vanderburg (COUNTY)

Evansville (CITY) Maxwell Ave (STREET) [illegible] (HOUSE NO.)

OTHER MEMBERS OF FAMILY

NAME	RELATIONSHIP	AGE	BIRTHPLACE	[illegible]
Miller Lawrence	Husband	20	Indiana	

[illegible]
DEPARTMENT OF [illegible]
BUREAU OF THE CENSUS

[illegible]

M 465

INDIANA

Miller, Enoch O
(HEAD OF FAMILY)

VOL. 69 E.D. 144

SHEET 5 LINE 32

W (COLOR) 68 (AGE) Mexico (BIRTHPLACE) 1866 Mar (CITIZENSHIP)

Marion (COUNTY)

Indianapolis (CITY) N Delaware (STREET) 1040 (HOUSE NO.)

OTHER MEMBERS OF FAMILY

NAME	RELATIONSHIP	AGE	BIRTHPLACE	[illegible]
Miller, Sallie N	W	51	Ohio	
Moran, Cath	Sa	41	Galway-Ireland	Na

1920 CENSUS INDEX
DEPARTMENT OF COMMERCE
BUREAU OF THE CENSUS

A.B. APPENDIX PRINTING CO. [illegible]

INDIANA

Miller, Ona

VOL. 23 E.D. 253

SHEET 2 LINE 2

[illegible] 1 1/2 Ohio

Marion

Indianapolis W. Market

ENUMERATED WITH Cheney, George

RELATIONSHIP TO ABOVE Granddaughter

REMARKS

Ernest

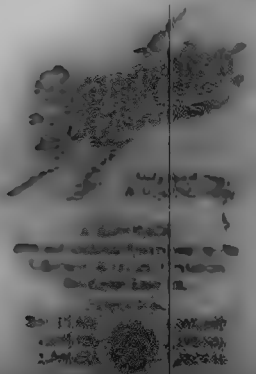

INDIANA

Miller, Ernest

VOL. 49 [illegible] 53

SHEET 12 [illegible]

[illegible] Hanover [illegible]

[illegible]

[illegible]

[illegible]

[illegible]

RELATIONSHIP TO ABOVE Inmate

[illegible]

INDIANA

Miller, Ernest

VOL. 4 R.D. [illegible]

SHEET 3 LINE [illegible]

[illegible]

[illegible]

[illegible] W. Williams

INTERMEDIATE DATE [illegible]

RELATIONSHIP TO ABOVE father in law

REMARKS

Miller Ernest
(HEAD OF FAMILY)

INDIANA
VOL. 14 E.D. 2
SHEET 10 LINE

W 48 Germany 1913
(COLOR) (AGE) (BIRTHPLACE) (BIRTHDATE)

Delaware
(PILOTY)

(CITY) 13th (STREET)

OTHER MEMBERS OF FAMILY

NAME	RELATIONSHIP	AGE	BIRTHPLACE
Miller Maud	W	22	Indiana
— John W	S	1½	Indiana

INDIANA

Miller, Ernest
(HEAD OF FAMILY)

VOL. 29 E.D. 90

SHEET 1 LINE 86

W 32 Indiana
(COLOR) (AGE) (BIRTHPLACE) (CITIZENSHIP)

Grant
(COUNTY)

(CITY) (STREET) (HOUSE NO.)

OTHER MEMBERS OF FAMILY

NAME	RELATIONSHIP	AGE	BIRTHPLACE	[illegible]
Miller, Blanche	W	34	Indiana	
- Elsie E	D	5	Indiana	
- Anna E	D	2	Indiana	

1900 CENSUS INDEX

M 760

INDIANA

Miller Grant — HEAD OF FAMILY — VOL. 74 E.D. 177

SHEET 6 LINE 27

24 — 30 — Indiana — BIRTHPLACE

Marshall — COUNTY

CITY — STREET

OTHER MEMBERS OF FAMILY

NAME	RELATIONSHIP	AGE	BIRTHPLACE
Miller Ruth	D	21	Indiana
" Arthur	S	19	Indiana

A-14

M 460

Miller, Ernest
(HEAD OF FAMILY)

INDIANA

VOL. 31 E.D. 5[illegible]

SHEET 7 LINE 4[illegible]

W (COLOR) 33 (AGE) Indiana (BIRTHPLACE) (CITIZENSHIP)

Lucas (COUNTY)

Bloomfield (CITY) S. Seminary (STREET) (HOUSE NO.)

OTHER MEMBERS OF FAMILY

NAME	RELATIONSHIP	AGE	BIRTHPLACE	[illegible]
Miller, Emma	W	33	Ohio	

M 460

INDIANA

Miller, Ernest
(HEAD OF FAMILY)

VOL. 91 E.D. 171

SHEET 6 LINE 6

W 29 Indiana
(COLOR) (AGE) (BIRTHPLACE) (OPPOSITION)

Scott
(COUNTY) (STATE)

(CITY) (STREET) (HOUSE NO.)

OTHER MEMBERS OF FAMILY

NAME	RELATIONSHIP	AGE	BIRTHPLACE	[illegible]
Miller, Callie	W	29	Indiana	
— Raymond	S	8	Indiana	
— Ursa May	D	5	Indiana	

[illegible]

M 460

INDIANA

Miller Ernest
(HEAD OF FAMILY)

VOL. 11 E.D. [illegible]

SHEET 6 LINE [illegible]

W 29 Indiana
(WHITE) (AGE) (BIRTHPLACE) (CITIZENSHIP)

Clark
(COUNTY)

Jeffersonville Ninth
(CITY) (STREET) (HOUSE NO.)

OTHER MEMBERS OF FAMILY

NAME	RELATIONSHIP	AGE	BIRTHPLACE	[illegible]
Miller Jesse	W	22	Indiana	
Wright Jennie	M L	50	Indiana	
" David	B L	15	Indiana	

[illegible]

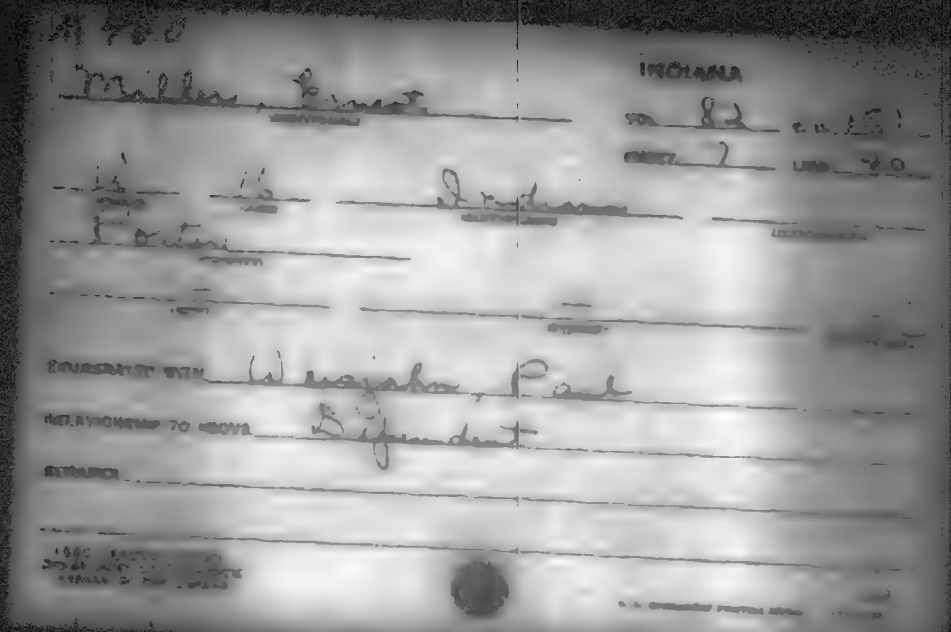

M 400

Miller, Ernest

INDIANA

VOL. 82 C.R. 151

SHEET 7 LINE 40

14 16 Indiana

Porter

ENUMERATED WITH Wrazahn, Paul

RELATIONSHIP TO ABOVE Defendant

REMARKS

M 46 D

INDIANA

Mohler, Ernest
(HEAD OF FAMILY)

VOL. 67 E.D. 45

SHEET 7 LINE 26

W 34 Indiana
(COLOR) (AGE) (BIRTHPLACE) (CITIZENSHIP)

Marion
(COUNTY)

Indianapolis Massachusetts Ave
(CITY) (STREET)

OTHER MEMBERS OF FAMILY

NAME	RELATIONSHIP	AGE	BIRTHPLACE	
Mohler, Maddie	W	34	Indiana	
—— Pauline	D	13	Indiana	
—— Earl	S	11	Indiana	

[illegible]

INDIANA

Miller Ernest

VOL. 111 E.D. 1 81

SHEET 8 LINE 95

W 25 Indiana

Wells

—

—

CONSIDERATED WITH Miller Reuben

RELATIONSHIP TO ABOVE Hired Hand

REMARKS

INDIANA

Miller, Ernest (HEAD OF FAMILY) VOL. 64 E.D. [illegible]

SHEET 5 LINE [illegible]

[illegible] 27 (AGE) Indiana (BIRTHPLACE) [illegible]

[illegible] (OCCUPATION)

Indianapolis (CITY) Missouri (STREET) [illegible]

OTHER MEMBERS OF FAMILY

NAME	RELATIONSHIP	AGE	BIRTHPLACE
Miller, Daisy	W	20	Indiana
" Marie	D	4	Indiana

Miller, Ernest

INDIANA

86

Wisconsin

St. Joseph

Michigan East Jefferson

CHARGED WITH Howland, Ralph

RELATIONSHIP TO ABOVE Nephew

*H E C

INDIANA

Mahler, Ernest D. VOL. 88 E.D. [illegible]

HEAD OF FAMILY

SHEET 17 LINE [illegible]

W 31 Indiana

COLOR AGE BIRTHPLACE CITIZENSHIP

[illegible]

[illegible] Bind Mt Elmer [illegible]

COUNTY STREET

OTHER MEMBERS OF FAMILY

NAME	RELATIONSHIP	AGE	BIRTHPLACE	[illegible]
Mahler, Bertha C	W	32	Indiana	
— Ernest D	S	3	Indiana	
— Evelyn A	D	2	Indiana	
Kneberg, Matilda M L		69	Sweden	[illegible]

1900 CENSUS—INDEX
DEPARTMENT OF COMMERCE
BUREAU OF THE CENSUS

A-1a

U.S. GOVERNMENT PRINTING OFFICE

No. 460

INDIANA

Miller, Ernest R. (HEAD OF FAMILY)

VOL. 59 E.D. [illegible]

SHEET 7 LINE 2

[illegible] (COLOR) 30 (AGE) Illinois (BIRTHPLACE) [illegible] (CITIZENSHIP)

Anderson (COUNTY)

Anderson (CITY) [illegible] 8th (STREET) [illegible]

OTHER MEMBERS OF FAMILY

NAME	RELATIONSHIP	AGE	BIRTHPLACE	[illegible]
Miller, Margarite	W	25	Illinois	
— Ernest R.	S	[illegible]	Illinois	
[illegible], Annie	M	48	Illinois	

[illegible]

[illegible]

M 460

INDIANA

Miller, Ernest C. (HEAD OF FAMILY)

VOL. 64 E.D. 63

SHEET 14 LINE 58

W (COLOR) 47 (AGE) Ohio (BIRTHPLACE) (CITIZENSHIP)

O. M. Arson (OCCUPATION)

Indianapolis (CITY) Kenwood (STREET) 2 4 3 [illegible]

OTHER MEMBERS OF FAMILY

NAME	RELATIONSHIP	AGE	BIRTHPLACE	[illegible]
Miller, Ella	W	47	Ohio	

M 460

INDIANA

Miller Ernest E

(HEAD OF FAMILY)

VOL. 106 E.D. [illegible]

SHEET 6 LINE [illegible]

W 23 Indiana

(COLOR) (AGE) (BIRTHPLACE) (INTERVIEWED)

[illegible]

(COUNTY)

(CITY) (STREET) (HOUSE NO.)

OTHER MEMBERS OF FAMILY

NAME	RELATIONSHIP	AGE	BIRTHPLACE	
Miller Louise C	W	22	Indiana	
— Herbert C	S	7 1/12	Indiana	
— Josephine L	D	2 1/12	Indiana	
— Keith E	S	1	Indiana	

[illegible]

[illegible]

M 460

INDIANA

Miller Ernest E.
(HEAD OF FAMILY)

VOL. 43 E.D. 141

SHEET 4 LINE 85

W (COLOR) 44 (AGE) Indiana (BIRTHPLACE) (CITIZENSHIP)

Miami (COUNTY)

Converse (CITY) Wabash (STREET) (HOUSE NO.)

OTHER MEMBERS OF FAMILY

NAME	RELATIONSHIP	AGE	BIRTHPLACE	[illegible]
Miller Cora E.	W	42	Indiana	

M 460

INDIANA

Mueller, Ernest G
(HEAD OF FAMILY)

VOL. 62 E.D. 54

SHEET 1 LINE 18

W (COLOR) 32 (AGE) Indiana (BIRTHPLACE) (CITIZENSHIP)

Marion (COUNTY)

Indianapolis (CITY) Bellefontaine (STREET) [illegible] (HOUSE NO.)

OTHER MEMBERS OF FAMILY

NAME	RELATIONSHIP	AGE	BIRTHPLACE	
Mueller, Ethel C	W	28	Indiana	
— Robert J	S	3 8/12	Minnesota	
— Richard M	S	1 9/12	Ohio	

[illegible]

A460

INDIANA

Miller, Ernest M. (HEAD OF FAMILY)

VOL. 38 E.D. 140

SHEET 11 LINE 34

W + 28 (COLOR) (AGE) Ohio (BIRTHPLACE) (CITIZENSHIP)

Howard (COUNTY)

Kokomo (CITY) South Lindsay (STREET) 745 (HOUSE NO.)

OTHER MEMBERS OF FAMILY

NAME	RELATIONSHIP	AGE	BIRTHPLACE	[illegible]
Miller, Susie	W	24	Indiana	
— Ernest F.	S	1 1/12	Indiana	
— Ralph	S	1/12	Indiana	

M 460

Miller Ernest S
(HEAD OF FAMILY)

INDIANA

VOL. 47 E.D. 36

SHEET 9 LINE 18

W 29 Indiana
(COLOR) (AGE) (BIRTHPLACE) (CITIZENSHIP)

Indiana
(COUNTY)

(CITY) (STREET) (HOUSE NO.)

OTHER MEMBERS OF FAMILY

NAME	RELATIONSHIP	AGE	BIRTHPLACE	[illegible]
Miller Goldie V	W	29	Indiana	
— Elsie L	S	8	Indiana	
— Evaline L	D	4 1/12	Indiana	

M 463

Miller, Ernest V
(HEAD OF FAMILY)

INDIANA

VOL. 97 E.D. 145

SHEET 10 LINE 45

W (COLOR) 32 (AGE) Indiana (BIRTHPLACE) (CITIZENSHIP)

Vigo (COUNTY)

Terre Haute (CITY) Buck (STREET) 815 (HOUSE NO.)

OTHER MEMBERS OF FAMILY

NAME	RELATIONSHIP	AGE	BIRTHPLACE	
Miller, Margaret	W	37	Indiana	

INDIANA

Miller, Ernett R
(HEAD OF FAMILY)

VOL. 6 C.D. 13

SHEET 9 LINE 79

W 22 Indiana
(COLOR) (AGE) (BIRTHPLACE) (BIRTHDATE)

Bartholomew
(COUNTY)

(CITY) (STREET) (HOUSE NO.)

OTHER MEMBERS OF FAMILY

NAME	RELATIONSHIP	AGE	BIRTHPLACE	[illegible]
Miller Florence	W	21	Indiana	
— Bernice M	D	7/12	Indiana	

MAE 0

INDIANA

Miller Eroy
(HEAD OF FAMILY)

VOL. 72 E.D. 245

SHEET 1 LINE 52

W 47 Indiana
(COLOR) (AGE) (BIRTHPLACE) (CITIZENSHIP)

Marion
(COUNTY)

Indianapolis McLean
(CITY) (STREET) (HOUSE NO.)

OTHER MEMBERS OF FAMILY

NAME	RELATIONSHIP	AGE	BIRTHPLACE	CITIZENSHIP
Miller Cora	W	47	Indiana	
— Paul	S	17	Indiana	
— Ralph	S	5	Indiana	

1920 CENSUS INDEX

Miller, Erva

INDIANA

VOL. 6 E.D. 24

SHEET 9 LINE 30

[illegible] 17 Ohio

Allen

Beacon

ASSOCIATED WITH Reformed Orphan Home

RELATIONSHIP TO ABOVE Orphan

REMARKS

Miller Esve
(HEAD OF FAMILY)

INDIANA

VOL. 25 E.D. [illegible]

SHEET 8 LINE [illegible]

W 40
(COLOR) (AGE)

Indiana
(BIRTHPLACE)

[illegible]
(STATE)

(CITY)

(STREET)

(HOUSE NO.)

OTHER MEMBERS OF FAMILY

NAME	RELATIONSHIP	AGE	BIRTHPLACE
Miller Nora	W	35	Indiana
— Mildred	D	13	Indiana

N. 455

INDIANA

Miller, Erve J. (HEAD OF FAMILY) VOL. 74 E.D. [illegible]

SHEET 1 LINE [illegible]

W. 37 (COLOR) Indiana (BIRTHPLACE) (CITIZENSHIP)

Marshall (COUNTY)

Plymouth (CITY) Center (STREET) [illegible] (HOUSE NO.)

OTHER MEMBERS OF FAMILY

NAME	RELATIONSHIP	AGE	BIRTHPLACE
Miller, Daisy	W	28	Indiana
— Earl	S	13	Indiana
— Irene	Wo	9	Indiana
— Donald	S	6	Indiana

1910 CENSUS INDEX
DEPARTMENT OF COMMERCE
BUREAU OF THE CENSUS

A.1a

STATE

Miller, Evan
(CENTRAL)

VOL. 110 P.D. 12

SHEET 1 LINE 41

W 22 Indiana
(MILES) (LINE) (CENTRAL) (LEGEND)

Wells
(MILES)

Bluffton Hall
(MILES) (LINE)

CHAMBERLAIN WITH Stark, John W

RELATIONSHIP TO ABOVE Stepson

REMARKS

403

INDIANA

Miller, Ervin F
(HEAD OF FAMILY)

VOL. 86 E.D. [illegible]

SHEET 4 LINE [illegible]

W 38 Indiana
(COLOR) (AGE) (BIRTHPLACE) (CITIZENSHIP)

St. Joseph
(COUNTY)

(CITY) (STREET) (HOUSE NO.)

OTHER MEMBERS OF FAMILY

NAME	RELATIONSHIP	AGE	BIRTHPLACE	[illegible]
Miller, Grace G.	W	36	Indiana	

[illegible]

INDIANA

Miller, Ervin R
(HEAD OF FAMILY)

VOL. 34 E.D. [illegible]

SHEET 2 LINE [illegible]

W 32 Indiana
(COLOR) (AGE) (BIRTHPLACE) (CITIZENSHIP)

Huntington
(OCCUPATION)

(CITY) (STREET) (HOUSE NO.)

OTHER MEMBERS OF FAMILY

NAME	RELATIONSHIP	AGE	BIRTHPLACE	[illegible]
Miller, Emma R.	W	32	Indiana	
— Helen B	D	8	Indiana	
— Wayne E	S	6	Indiana	
— Miriam I	D	2 1/12	Indiana	
— Ervin K Jr.	S	3/12	Indiana	

1910 CENSUS—INDIA
DEPARTMENT OF COMMERCE
BUREAU OF THE CENSUS

A-1A

M 400

INDIANA

Miller Erwin F
(HEAD OF FAMILY)

VOL. 58 E.D. 1[illegible]

SHEET 21 LINE [illegible]

W 33 Kansas
(RELATIONSHIP) (BIRTHPLACE) (CITIZENSHIP)

Madison
(COUNTY)

Anderson W 7th [illegible]
(CITY) (STREET) (HOUSE)

OTHER MEMBERS OF FAMILY

NAME	RELATIONSHIP	AGE	BIRTHPLACE	
Miller, Bess	W	33	Indiana	

[illegible]

[illegible]

M 400

Miller, Erwin O.
(HEAD OF FAMILY)

INDIANA

VOL. 1 E.D. 19

SHEET 8 LINE 8

W (COLOR) 27 (AGE) Indiana (BIRTHPLACE) (CITIZENSHIP)

Adams
(COUNTY)

Decatur (CITY) Fifth (STREET) 36 (HOUSE NO.)

OTHER MEMBERS OF FAMILY

NAME	RELATIONSHIP	AGE	BIRTHPLACE	
Miller, Lura O.	W	28	Ohio	

1920 CENSUS—INDEX
DEPARTMENT OF COMMERCE
BUREAU OF THE CENSUS

A-4a

INDIANA

Miller, Enos
(NAME OF FAMILY)

VOL. 31 E.D. 43

SHEET 1 LINE 3

W 27 Indiana
(RACE) (AGE) (BIRTHPLACE)

Elkhart
(COUNTY)

(CITY) (STREET) (HOUSE NO.)

OTHER MEMBERS OF FAMILY

NAME	RELATIONSHIP	AGE	BIRTHPLACE	
Miller, Ruth	W	24	Indiana	
— Wayne	S	3 4/12	Indiana	

1940 CENSUS—POPULATION

Miller, Eada

INDIANA

VOL. 74 S.D. 182

SHEET 12 LINE 58

W 20 Illinois

Marshall

CHAMBERLAIN WITH Morris, Edmund

RELATIONSHIP TO ABOVE Boarder

REMARKS

N 460

Miller Esiert
(HEAD OF FAMILY)

INDIANA

VOL. 15 E.D. 42

SHEET 18 LINE 24

W 47 Ohio
(RACE) (BIRTHPLACE) (CITIZENSHIP)

Delaware
(COUNTY)

Muncie Brotherton
(CITY) (STREET) (HOUSE NO.)

OTHER MEMBERS OF FAMILY

NAME	RELATIONSHIP	AGE	BIRTHPLACE	[illegible]
Miller, Elizabeth	W	53	Pennsylvania	
Hogg, Bessie	SD	24	W Virginia	

1920 CENSUS INDEX
DEPARTMENT OF COMMERCE
BUREAU OF THE CENSUS

U.S. GOVERNMENT PRINTING OFFICE

M 400

INDIANA

Miller, Eli
(HEAD OF FAMILY)

VOL. 106 E.D. [illegible]

SHEET 15 LINE [illegible]

W 45 Indiana
(COLOR) (AGE) (BIRTHPLACE) (CITIZENSHIP)

Wabash
(COUNTY)

North Manchester East Second
(CITY) (STREET) (HOUSE NO.)

OTHER MEMBERS OF FAMILY

NAME	RELATIONSHIP	AGE	BIRTHPLACE	
Miller, Effie	W	[illegible]	Indiana	

1900 CENSUS [illegible]
[illegible]
[illegible]

[illegible]

Miller Essie

INDIANA

VOL. 48 E.D. [illegible]

SHEET 9 LINE [illegible]

W 5 Indiana

Parke

COMMENTED WITH Morlan, Joseph

RELATIONSHIP TO ABOVE Grand Daughter

REMARKS

INDIANA

Miller, Cata

VOL. 43 E.D. 15

SHEET 6 LINE 2

[illegible] 3 [illegible]

[illegible]

[illegible]

CORRESPONDED WITH Miller Sara

RELATIONSHIP TO ABOVE Nephew

REMARKS

N 701

INDIANA

Miller, Jesse E. (HEAD OF FAMILY)

VOL. 92 E.D. [illegible]

SHEET 1 LOCK [illegible]

W (COLOR) 28 (AGE) Indiana (BIRTHPLACE) (CITIZENSHIP)

Shelby (COUNTY)

— (CITY) — (STREET) (HOUSE NO.)

OTHER MEMBERS OF FAMILY

NAME	RELATIONSHIP	AGE	BIRTHPLACE	[illegible]
Miller, Gertrude	W	26	Indiana	
— Vertus	[illegible]	[illegible]	Indiana	

1910 CENSUS INDEX
[illegible]

U.S. GOVERNMENT PRINTING OFFICE

Miller, Esta H.
(HEAD OF FAMILY)

INDIANA

VOL. 106 E.C. 181

SHEET 5 LINE 7

W 68 Indiana
(IMAGE) (AGE) (BIRTHPLACE)

Wabash
(MARRIED)

North Manchester North Wayne
(CITY) (STATE)

OTHER MEMBERS OF FAMILY

NAME	RELATIONSHIP	AGE	BIRTHPLACE	[illegible]
Miller, Sahra	W	63	Ohio	
— Mittie	D	38	Indiana	

N 1460

Miller, Esta S.
(HEAD OF FAMILY)

INDIANA

VOL. 40 E.D. 86

SHEET 2 LINE 71

W (COLOR) 38 (AGE) Indiana (BIRTHPLACE) (CITIZENSHIP)

Kosciusko (COUNTY)

(CITY) (STREET) (HOUSE NO.)

OTHER MEMBERS OF FAMILY

NAME	RELATIONSHIP	AGE	BIRTHPLACE
Miller, Dora	W	33	Indiana
— Louise	D	3 1/2	Indiana
— Laura	D	3 1/2	Indiana

1880 CENSUS INDEX
DEPARTMENT OF COMMERCE
BUREAU OF THE CENSUS

Ada

Miller, Estella

INDIANA

VOL. 6 C.D. 30

SHEET 14 LINE 5

W 66 Indiana

Allen

St. Marys High

EXTENDED FROM Miller, Charles C

RELATIONSHIP TO ABOVE Mother

REMARKS

INDIANA

Miller, Estella (HEAD OF FAMILY)

VOL. 40 E.D. 10[illegible]

SHEET 8 LINE 57

W (COLOR) 32 (AGE) Indiana (BIRTHPLACE) (CITIZENSHIP)

Kosciusko (COUNTY)

Warsaw (CITY) So. Indiana (STREET) 2[illegible] (HOUSE NO.)

OTHER MEMBERS OF FAMILY

NAME	RELATIONSHIP	AGE	BIRTHPLACE
Tully, Wilma	R	20	Indiana

INDIANA

Miller, Estella
(HEAD OF FAMILY)

VOL. 24 E.D. [illegible]

SHEET 7 LINE [illegible]

W 35 Indiana
(WHITE) (AGE) (BIRTHPLACE) (CITIZENSHIP)

Elkhart
(COUNTY)

Goshen Plymouth [illegible]
(CITY) (STREET) (HOUSE NO.)

OTHER MEMBERS OF FAMILY

NAME	RELATIONSHIP	AGE	BIRTHPLACE	[illegible]
Miller, Lois	D	19	Indiana	
— Robert	S	18	Indiana	
— William	S	[illegible]	Indiana	
— Margaret E	D	[illegible]	Indiana	
— Earl	DL	17	Indiana	

[illegible]

[illegible]

INDIANA

Miller, Estelle

103

5

W 21 Indiana

Vanderburgh

Evansville Vermont

INDEXED WITH Way, William S

RELATIONSHIP TO ABOVE Sister-in-law

REMARKS

INDIANA

Miller, Estelle
(HEAD OF FAMILY)

VOL. 16 E.D. No. 7

SHEET 18 LINE 37

W 23 Indiana
(COLOR) (BIRTHPLACE) (CITIZENSHIP)

Clinton

Frankfort Ohio
(CITY) (STREET) (HOUSE)

OTHER MEMBERS OF FAMILY

NAME	RELATIONSHIP	AGE	BIRTHPLACE	
Miller, Irene	W	21	Kentucky	

Miller, Peter

INDIANA

VOL. 63 E.D. 25

SHEET 10 LINE 5

N 21 Indiana

Marion

Indianapolis Ingram

ENUMERATED WITH Krause, Edward

RELATIONSHIP TO ABOVE Niece

REMARKS

INDIANA

Miller Ester

VOL. 73 CAP. 57

SHEET 9 LINE 72

W 37 Kentucky

Marion

Indianapolis N. King Ave

OTHER MEMBERS OF FAMILY

NAME	RELATIONSHIP	AGE	BIRTHPLACE
Miller Ralph	d	10	Kentucky
— Juanita	D	6	Canada
Miller James A.	Husband	50	Kentucky

Miller, Peter B

INDIANA

VOL. 67 [illegible]

CHART 11 LINE [illegible]

[illegible] 22 Indiana

Marion

Indianapolis Central Ave

OTHERWISE WITH Knox, James

RELATIONSHIP TO ABOVE Daughter

REMARKS

[illegible], Estie [illegible]
(HEAD OF FAMILY)

INDIANA
VOL. 30 E. DIST. [illegible]
SHEET 8 LINE [illegible]

W (COLOR) 29 (AGE) Indiana (BIRTHPLACE) (NEIGHBORHOOD)

Grant (COUNTY)

(CITY) (STREET) (HOUSE NO.)

OTHER MEMBERS OF FAMILY

NAME	RELATIONSHIP	AGE	BIRTHPLACE	[illegible]
[illegible], Bertha [illegible]	W	24	Indiana	
[illegible]	[illegible]	6	Indiana	
[illegible]	[illegible]	1½	Indiana	
[illegible], William	[illegible]	7	Ohio	

[illegible]

A-[illegible]

INDIANA

Miller Lethe

VOL. 5

SHEET 24

H 22 Indiana

[illegible]

[illegible] Wayne Wildwood

PROPOSITED WITH Roembke Carmel H Jr

RELATIONSHIP TO ABOVE Sister in law

REMARKS

INDIANA

Miller Esther

VOL. 43

SHEET 4

W 18 Indiana

Miami

Coal Grove

ENUMERATED WITH Miller, Charles

RELATIONSHIP TO ABOVE Lodger

REMARKS

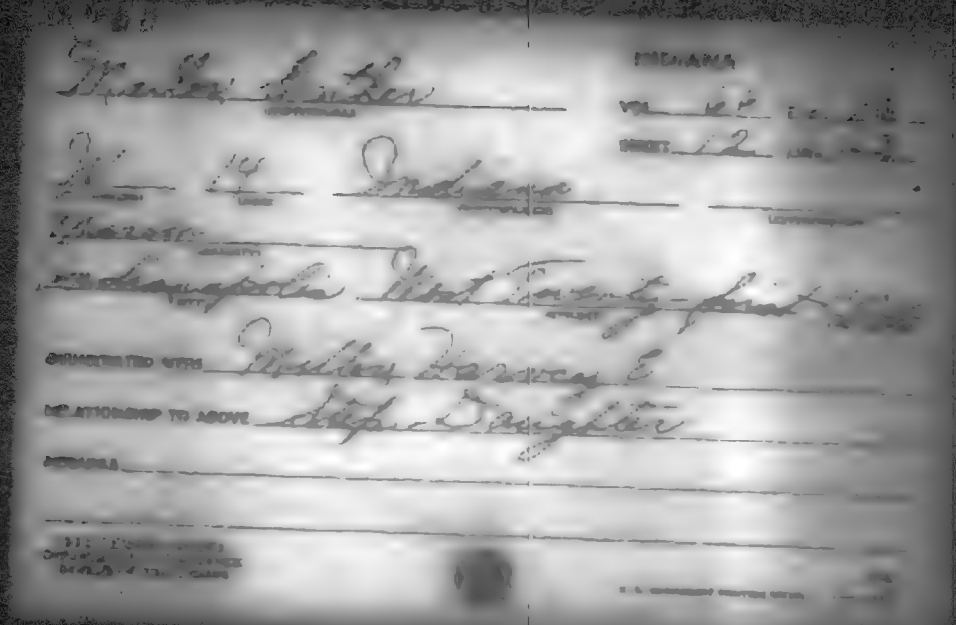

STATE

Miller, Esther K

VOL. 104

SHEET 5

Ide 22 Indiana

Wonderburg

Evansville Gum

INCORPORATED WITH Miller, Ind. C

RELATIONSHIP TO ABOVE Daughter in Ind.

REMARKS

M-63

INDIANA

Miller, Esther M.
(INDIVIDUAL)

VOL. 106 E.D. [illegible]

SHEET 7 LINE [illegible]

W (COLOR) H (AGE) Indiana (DISTRIBUTION)

Wabash (COUNTY)

Wabash (CITY) Mill Creek Lake (STREET)

EXCORDATED WITH Fripp, Anna L.

RELATIONSHIP TO ABOVE Daughter

EXCHANGE

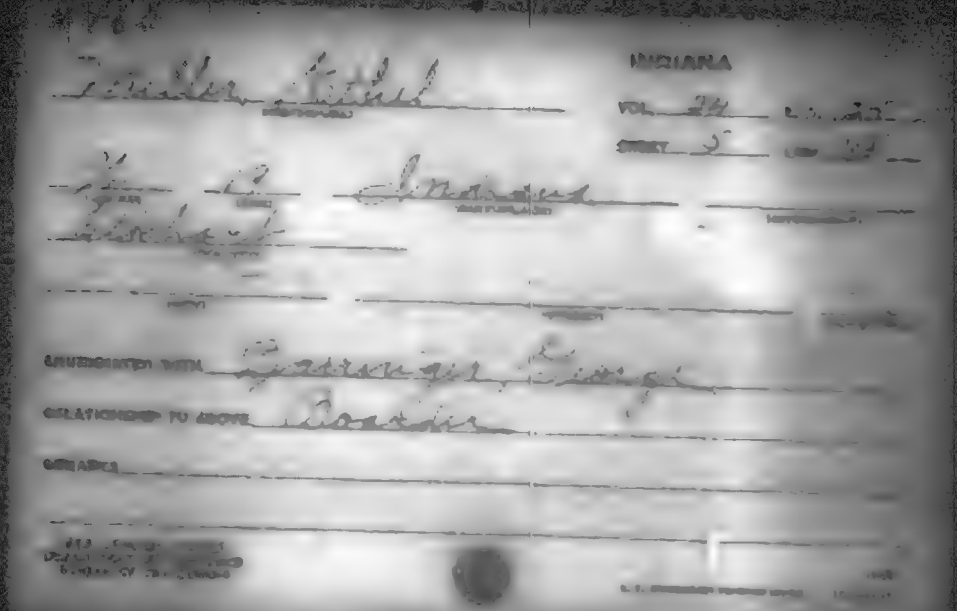

INDIANA

INDIANA

Miller Ethel

VOL. 22

SHEET 8

W 19 Indiana

[illegible]

[illegible] Walnut

COMMUNICATED WITH Miller, William J.

RELATIONSHIP TO ABOVE Daughter-in-Law

RELATIONS

INDIANA

Miller, Ethel
(HEAD OF FAMILY)

VOL. 27 E.D. [illegible]

SHEET 8 LINE [illegible]

W 3[illegible] Indiana
(RACE) (AGE) (BIRTHPLACE) (CITIZENSHIP)

Harrison
(COUNTY)

(CITY) (STREET) (HOUSE NO.)

OTHER MEMBERS OF FAMILY

NAME	RELATIONSHIP	AGE	BIRTHPLACE
Miller, Pearl M.	W	33	Indiana
— Marshall L.	S	12	Indiana
— Lenora A.	D	10	Indiana
— Milton R.	S	7	Indiana
— Clara S.	D	5	Indiana

[illegible] see p 2

[illegible]

Miller Ethel

STATE Indiana

OTHER MEMBERS OF FAMILY—CONTINUED

NAME	RELATIONSHIP	AGE	BIRTHPLACE	[illegible]
Miller Leigh M.	S	[illegible]	Indiana	
— James P.	S	[illegible]	Indiana	

INDIANA

Miller, Ethel
(INDIVIDUAL)

VOL. 69 E.D. 15

SHEET 15 LINE 24

F 22 Indiana
(COLOR) (AGE) (DISTRICT) (COUNTY)

Marion
(COUNTY)

Indianapolis Tecumseh Ave
(CITY) (STREET)

ASSOCIATED WITH Crawford, Mascell

RELATIONSHIP TO ABOVE Daughter

REMARKS

[illegible]

Miller Ethel

(COMMONWEALTH)

INDIANA

VOL. 23 [illegible]

SHEET 9 LINE 1

[illegible] 21 Indiana

(STATE) (AGE) (COMMONWEALTH) (COMMONWEALTH)

[illegible]

(COUNTY)

[illegible] 5th

(COUNTY)

ENUMERATED WITH Brooner Riley

RELATIONSHIP TO ABOVE Daughter

REMARKS

Miller, Ethel

INDIANA

21

1

Wd 4½ Indiana

Franklin

CALIBRATED WITH Roofeld, Nick

RELATIONSHIP TO ABOVE Granddaughter

REMARKS

INDIANA

Miller, Ethel (HEAD OF FAMILY)

VOL. 1A E.D. 34

SHEET 5 LINE 14

W (COLOR) 34 (AGE) Indiana (BIRTHPLACE) (CITIZENSHIP)

Cass (COUNTY)

Logansport (CITY) Michigan Ave (STREET) 1755 (HOUSE NO.)

OTHER MEMBERS OF FAMILY

NAME	RELATIONSHIP	AGE	BIRTHPLACE	[illegible]
Miller, Clare	D	17	Indiana	
—— Richard	S	15	Indiana	

[illegible]

INDIANA

Vol. 7 E.D. 42

Page 6 Line 22

[illegible]

[illegible]

[illegible]

INDIANA

Mobley Ethel

VOL. 20 ED. 21

SHEET 11 LINE

W 26 Indiana

Boone

Shrewsbury West Mo Ga

INTERMEDIATE WITH Mobley Ida

RELATIONSHIP TO ABOVE Niece

REMARKS

INDIANA

INDIANA

Miller, Ethel
(HEAD OF FAMILY)

VOL. 67 E.D. [illegible]

SHEET 10 LINE [illegible]

B 33 Ohio
(AGE) (BIRTHPLACE) (CITIZENSHIP)

Marion
(COUNTY)

Indianapolis Bright
(CITY) (STREET)

OTHER MEMBERS OF FAMILY

NAME	RELATIONSHIP	AGE	BIRTHPLACE
Miller, Thomas	F	69	Virginia

INDIANA

Miller, Ethel C
(NAME OF FAMILY)

VOL. 111 E.D. 2[illegible]

SHEET 1 LINE [illegible]

W 20 Indiana
(COLOR) (AGE) (BIRTHPLACE) (CITIZENSHIP)

White
(COLOR)

Brownlee Prairie
(CITY) (STREET) (PRINCIPAL)

OTHER MEMBERS OF FAMILY

NAME	RELATIONSHIP	AGE	BIRTHPLACE
Miller, Kathleen A	W	22	Indiana

INDIANA

Miller, Ethel D.

VOL. 82 C.R. 146

PAGE 9 LINE 63

[illegible] 28 [illegible]

[illegible]

[illegible] Union

[illegible] Nelson, Elmer

[illegible] Daughter

[illegible]

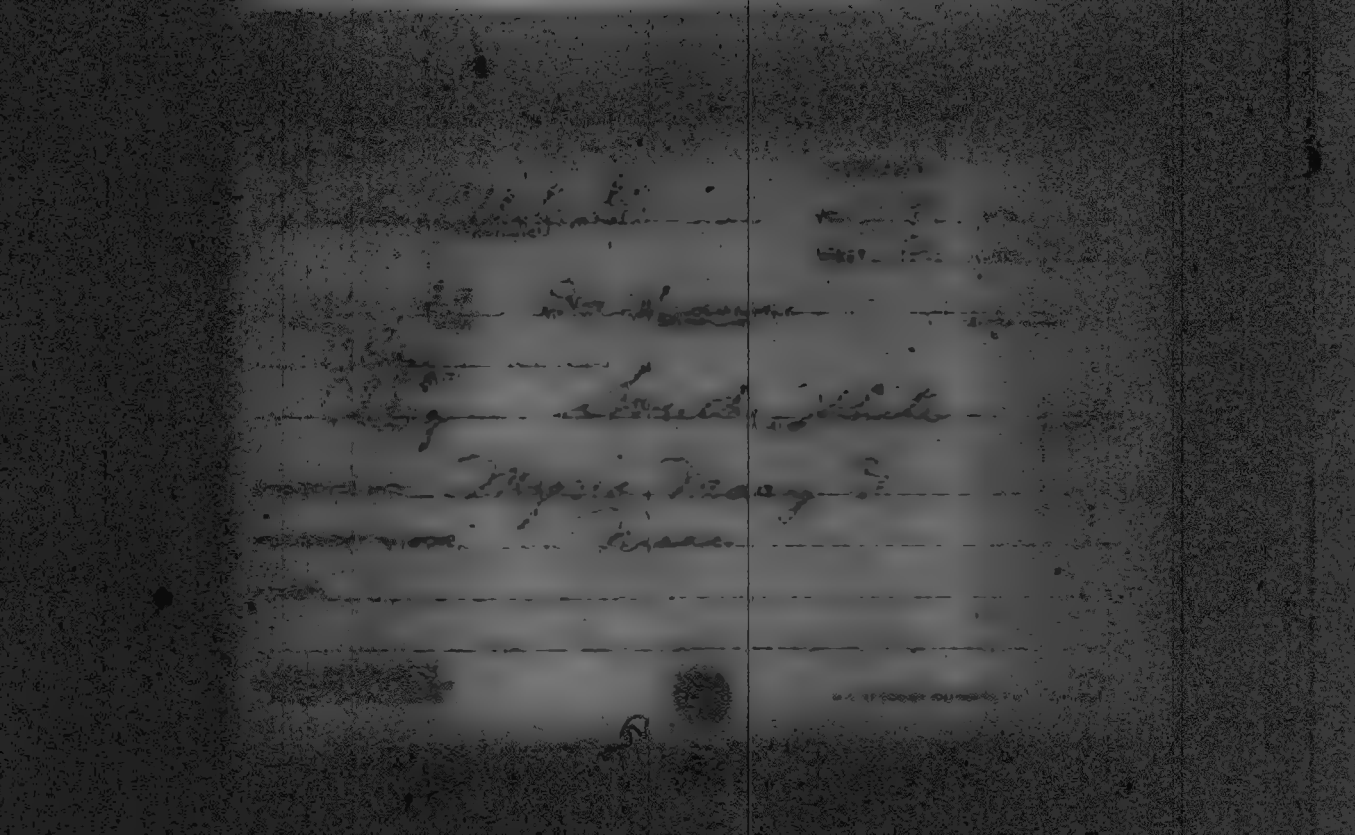

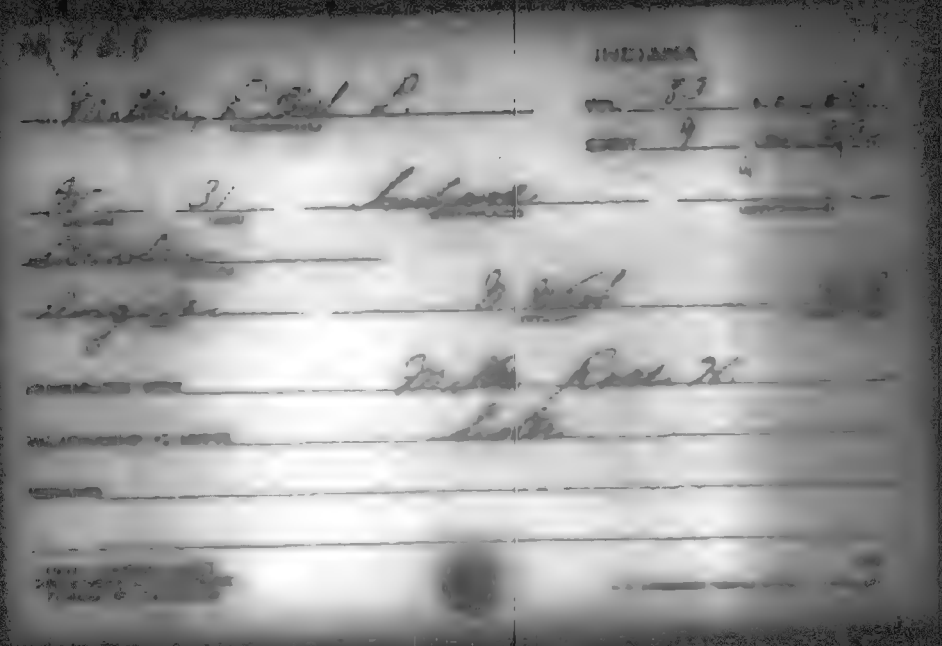

M 750

INDIANA

Miller, Ethel L.
(HEAD OF FAMILY)

VOL. 40 E.D. 112

SHEET 9 LINE 32

W 35 Indiana
(COLOR) (AGE) (BIRTHPLACE) (CITIZENSHIP)

Kosciusko
(COUNTY)

Warsaw S. Union
(CITY) (STREET)

OTHER MEMBERS OF FAMILY

NAME	RELATIONSHIP	AGE	BIRTHPLACE	CITIZENSHIP
Miller, Mildred M.	D	12	Indiana	
" J. Franklin	S	9	Indiana	
" Margaret C.	D	6	Indiana	
Lowe, William	F L	64	Indiana	
Pope, E. Prudence	L	23	Indiana	

THIS CENSUS - NOTE
DIRECTIONS OF CONTRACT
SUBJECT TO THE CENSUS

M 400

Miller, Ethel M

INDIANA

VOL. 90 E.D. 1[illegible]

SHEET 4 LINE 27

M 14 Kansas

Randolph

ENUMERATED WITH Key Elihu

RELATIONSHIP TO ABOVE Step Daughter

REMARKS

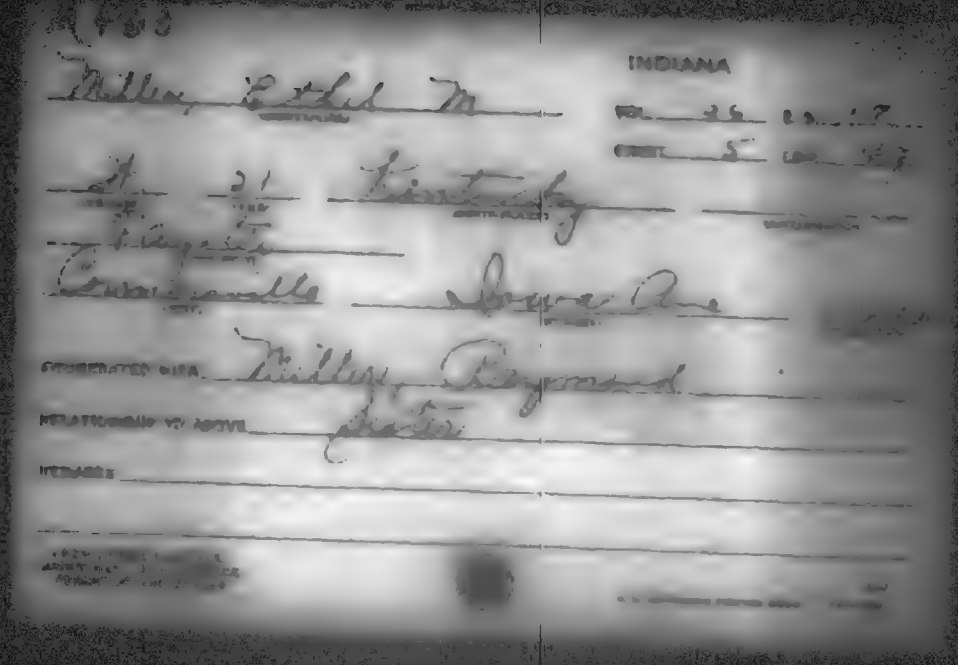

N 463

INDIANA

Miller, Ethel M

VOL. 26 E.D. 17

SHEET 5 LINE 47

A 21 Kentucky

Lafayette

Connersville Iowa Ave

SUPPLEMENTED WITH Miller, Raymond

RELATIONSHIP TO ABOVE Sister

REMARKS

M 466

INDIANA

Miller, Ethel May

VOL. 106 E.D. [illegible]

SHEET 10 LINE [illegible]

[illegible] 18 Indiana

Wabash

Wabash N. Wabash

COMPARATED WITH Miller, Richard C.

RELATIONSHIP TO ABOVE Granddaughter

REMARKS

INDIANA

STATE

VOL. 14 E.C. 47

SHEET 1 LINE 16

Miller, Ethel P

[illegible] 19 [illegible]

[illegible]

[illegible] E. [illegible]

RECOMMENDED WITH [illegible]

RELATIONSHIP TO ABOVE [illegible]

REMARKS

INDIANA

N 70 D

Miller, Otta
(HEAD OF FAMILY)

INDIANA

VOL. 28 E.D. 7

SHEET 2 LINE [illegible]

W 41 Indiana
(COLOR) (AGE) (BIRTHPLACE) (CITIZENSHIP)

[illegible]
(OCCUPATION)

Farland Mass
(WIFE) (BIRTHPLACE)

OTHER MEMBERS OF FAMILY

NAME	RELATIONSHIP	AGE	BIRTHPLACE
Miller, Eunice	D	19	Indiana
— Edna	D	14	Indiana
— Ellen	D	12	Indiana
— Jewel	D	10	Indiana
— Anna	D	6	Indiana

[illegible]

STATE Indiana

Miller, Esta

(HEAD OF FAMILY—CHRISTIAN)

OTHER MEMBERS OF FAMILY—CONTINUED

NAME	RELATION-SHIP	AGE	BIRTHPLACE
Miller, Chester	S	4	Indiana

M40

INDIANA

Miller, Etta
(HEAD OF FAMILY)

VOL. 43 E.D. 158

SHEET 4 LINE 12

W (COLOR) 42 (AGE) Indiana (BIRTHPLACE) (CITIZENSHIP)

Miami (STATE)

Peru (CITY) E. 6th (STREET) 113 (HOUSE NO.)

OTHER MEMBERS OF FAMILY

NAME	RELATIONSHIP	AGE	BIRTHPLACE
Miller, Ward	S	26	Indiana
- Charles	S	19	Indiana
- Mary	D	11	Indiana

1920 CENSUS SERVICE
DEPARTMENT OF COMMERCE
BUREAU OF THE CENSUS

U.S. GOVERNMENT PRINTING OFFICE

M 250

INDIANA

Miller, Etta

VOL. 86 E.D. 170

SHEET 6 LINE 74

W 55 Ohio

St. Joseph

South Bend Portage Highway

ENUMERATED WITH St. Joseph County Infirmary

RELATIONSHIP TO ABOVE not reported

REMARKS

Miller Eugene

INDIANA
VOL. 60
SHEET 2

W 49 Illinois

Indiana South Harrison

OTHER MEMBERS OF FAMILY

NAME	RELATION-SHIP	AGE	BIRTHPLACE
Miller, Mabel	W	43	Ohio
" Mildred	D	21	Indiana

Eugene

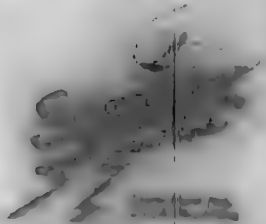

M 460

INDIANA

Miller Eugene (HEAD OF FAMILY) VOL. 62 E.D. 58

SHEET 8 LINE 26

B (COLOR) 22 (AGE) Alabama (BIRTHPLACE) (CITIZENSHIP)

Marion (COUNTY)

Indianapolis (CITY) Cornell Ave. (STREET) 150 (HOUSE NO.)

OTHER MEMBERS OF FAMILY

NAME	RELATIONSHIP	AGE	BIRTHPLACE	[illegible]
Miller, Anna	W	24	Tennessee	

[illegible]

[illegible]

INDIANA

Miller, Eugene

VOL. 72 R.I. [illegible]

SHEET 10 LINE [illegible]

[illegible] 45 Germany [illegible]

[illegible]

Indianapolis Illinois [illegible]

ENUMERATED WITH Ferry, Peter

RELATIONSHIP TO ABOVE Roomer

OCCUPATION

INDIANA

Miller, Eugene
(HEAD OF FAMILY)

VOL. 109 E.D. 120

SHEET 4 LINE 5

W 23 Illinois
(COLOR) (AGE) (BIRTHPLACE) (CITIZENSHIP)

Wayne
(COUNTY)

Richmond Stock
(CITY) (OWNER)

OTHER MEMBERS OF FAMILY

NAME	RELATIONSHIP	AGE	BIRTHPLACE	
Miller, Alice	W	20	Arkansas	

M 660

INDIANA

Miller Eugene

VOL. 87 E.D. 6

SHEET 4 LINE 17

W 27 Indiana

St Joseph

OTHER MEMBERS OF FAMILY

NAME	RELATION-SHIP	AGE	BIRTHPLACE
Miller, Elsie	W	30	Indiana
— Geraldine	D	6	Indiana
— Jerald	S	4 7/12	Indiana

M400 B

INDIANA

Miller, Eugene
(HEAD OF FAMILY)

VOL. 82 C.D. 14[illegible]

SHEET 8 LINE 54

W 58 Indiana
(COLOR) (AGE) (BIRTHPLACE) (CITIZENSHIP)

Porter
(COUNTY)

Valparaiso College Ave [illegible]
(CITY) (STREET) (HOUSE)

OTHER MEMBERS OF FAMILY

NAME	RELATIONSHIP	AGE	BIRTHPLACE	CITIZENSHIP
Miller, Anna	W	45	Indiana	
— Robt	S	14	Indiana	

M 460

INDIANA

Miller, Eugene
(HEAD OF FAMILY)

VOL. 86 E.D. 201

SHEET 5 LINE 5

No. 46 Indiana
(HOUSE) (BIRTHPLACE) (CITIZENSHIP)

St. Joseph
(CITY) (STREET) (HOUSE NO.)

OTHER MEMBERS OF FAMILY

NAME	RELATIONSHIP	AGE	BIRTHPLACE
Miller, Anna	W	40	Indiana
✓ Eugene Jr	S	20	Indiana
✓ Richard	S	10	Indiana

M460

INDIANA

Miller, Eugene (HEAD OF FAMILY) VOL. 14 E.D. [illegible]

SHEET 17 LINE 18

W (COLOR) 24 (AGE) Indiana (BIRTHPLACE) (CITIZENSHIP)

Delaware (COUNTY)

Muncie (CITY) E. Seymour (STREET) [illegible]

OTHER MEMBERS OF FAMILY

NAME	RELATIONSHIP	AGE	BIRTHPLACE
Miller, Irma	W	23	Indiana

M 461

Miller, Eugene
(NAME OF FAMILY)

INDIANA

VOL. 2 E.D. 7

SHEET 4 LINE 64

W 40 Indiana
(COLOR) (AGE) (BIRTHPLACE) (CITIZENSHIP)

Allen
(COUNTY)

(CITY) (STREET) (HOUSE NO.)

OTHER MEMBERS OF FAMILY

NAME	RELATIONSHIP	AGE	BIRTHPLACE	[illegible]
Miller, Hattie	W	34	Indiana	
— Leland	S	11	Indiana	
— Kenneth	S	9	Indiana	

[illegible]

M 7 60

INDIANA

Mahler Eugene
(HEAD OF FAMILY)

VOL. 133 E.D. 1[illegible]

SHEET 3 LINE [illegible]

W [illegible] Indiana
(INSTRUCTIONS)

Vanderburgh
(COUNTY)

Evansville Oakley
(CITY) (STREET)

OTHER MEMBERS OF FAMILY

NAME	RELATIONSHIP	AGE	BIRTHPLACE
Mahler, D Mary	W	49	Indiana
— Anthony	S	20	Indiana
— John	S	16	Indiana
— Katherine	D	13	Indiana
— Edward	S	11	Indiana

#1 see #2

STATE Indiana

Mahler Eugene
HEAD OF FAMILY—CONTINUED

OTHER MEMBERS OF FAMILY—CONTINUED

NAME	RELATIONSHIP	AGE	BIRTHPLACE
Mahler Emil	S	5	Indiana

raw #1

M460

INDIANA

Miller, Eugene
(HEAD OF FAMILY)

VOL. 43 E.D. 188

SHEET 1 LOC. 91

W 48 Indiana
(WHITE) (AGE) (BIRTHPLACE) (CITIZENSHIP)

Miami
(COUNTY)

North Grove Main
(CITY) (STREET) (PRESENT)

OTHER MEMBERS OF FAMILY

NAME	RELATIONSHIP	AGE	BIRTHPLACE	
Miller, Nettie	W	42	Indiana	
— Clifford	S	21	Indiana	
— Pearl	D	19	Indiana	
— Carl	S	17	Indiana	
— Ora	S	14	Indiana	

#1 see #2

STATE Indiana

Miller Eugene

HEAD OF FAMILY—Enter surname first

OTHER MEMBERS OF FAMILY—CONTINUED

NAME	RELATIONSHIP	AGE	BIRTHPLACE
Miller Mary	D	12	Indiana
" Opal	D	7	Indiana
" Ilene	D	5	Indiana

Page #1

M460

INDIANA

Miller Eugene

VOL. 109 E.D. 157

SHEET 9 LINE 20

W 7 Indiana

Fayette

IN AUGUSTAS WITH Pinkow Joseph

RELATIONSHIP TO ABOVE Grand Son

REMARKS

No. 260

INDIANA

Miller, Eugene
(HEAD OF FAMILY)

VOL. 67 E.D. 105

SHEET 15 LINE 33

B 24 Indiana
(COLOR) (AGE) (BIRTHPLACE) (CITIZENSHIP)

Emerson
(COUNTY)

Indianapolis Poca
(CITY) (STREET)

OTHER MEMBERS OF FAMILY

NAME	RELATIONSHIP	AGE	BIRTHPLACE
Miller, Bessie	W	18	Tennessee
— Emerson	S	1 7/12	Indiana

Miller Eugene

STATE INDIANA

VOL. 101 E.D. 107

SHEET 1 LINE 88

W 19 Indiana

Vanderburgh

Evansville Garvin

INFORMATION BY: Maurer, Phillip J

RELATIONSHIP TO ABOVE: Dep Son

REMARKS

INDIANA

Mueller Eugene

VOL. 7 E.D. [illegible]

SHEET 9 LINE [illegible]

W 63 Louisiana

Marion

Indianapolis Churchman Ave

OTHER MEMBERS OF FAMILY

NAME	RELATIONSHIP	AGE	BIRTHPLACE
Mueller Ettela	W	48	Germany
Frederick C.	S	16	Indiana
Norma M.	D	14	Indiana

INDIANA

Miller Eugene

VOL. 108 E.D. [illegible]

SHEET 9 LINE

W 18 Ohio

Wayne

[illegible]

[illegible] Osborn Frank

RELATIONSHIP TO ABOVE Hand

MEMBER

INDIANA

Miller Eugene

VOL. 66 E.D. D 2

SHEET 25 LINE 26

W 48 8 hrs

Warren

Indianapolis College Ave.

ENUMERATED WITH Black, Carl S.

RELATIONSHIP TO ABOVE Brown

REMARKS

M 460

INDIANA

Miller, Eugene L
(HEAD OF FAMILY)

VOL. 69 E.D. [illegible]

SHEET 2 [illegible]

W 48 Ohio
(COLOR) (AGE) (BIRTHPLACE) (CITIZENSHIP)

Marion
(COUNTY)

Indianapolis Parker Ave
(CITY) (STREET)

OTHER MEMBERS OF FAMILY

NAME	RELATIONSHIP	AGE	BIRTHPLACE
Miller, Bertha	W	47	Indiana

INDIANA

Mosley, Eugenia

VOL. 109 E.D. [illegible]

SHEET 1 LINE [illegible]

W 63 Kentucky

Wayne

CORPORATED WITH Eastern Indiana Hospital for [illegible]

RELATIONSHIP TO ABOVE Attendant

REMARKS

INDIANA

Miller Eugene

W 26 Indiana

Dark

New Providence

OTHER MEMBERS OF FAMILY

NAME	RELATIONSHIP	AGE	BIRTHPLACE
Miller, Edna	W	21	Indiana
Dorothy	D	2 6/12	Indiana

M 463

INDIANA

Mallory, Eulah

VOL. 106 E.D. 33

SHEET 4 LINE 32

W 29 Illinois

Wabash

Wabash W. Stith

PRESENTED BY Miller Chas. S.

RELATIONSHIP TO ABOVE Kingston-in-

REMARKS

INDIANA

Miller, Eulis, G
(HEAD OF FAMILY)

VOL. 66 E.D. 115

SHEET 8 LINE 3

W 53 Indiana
(COLOR) (AGE) (BIRTHPLACE) (CITIZENSHIP)

Marion
(COUNTY)

Indianapolis N. Capitol ave 720
(CITY) (STREET) (HOUSE NO.)

OTHER MEMBERS OF FAMILY

NAME	RELATIONSHIP	AGE	BIRTHPLACE
Miller, Belle	W	40	Indiana
Thomas, William	S.S	19	Indiana
— Mark	S.S	23	Indiana
Wright Charles	Bo	20	Indiana
And 3 Roomers			

INDIANA

Miller, Eunice

VOL. 24 S.D. [illegible]

SHEET 6 LINE [illegible]

W 45 Indiana

Elkhart

Goshen West Pike

CHARACTERS WITH Berkey, Ida

RELATIONSHIP TO ABOVE Sister-in-law

REMARKS

INDIANA

Miller Eunice T

19

6

W 42 Indiana

Clark

New Albany Lafayette

INTEGRATED WITH Miller Julian T

RELATIONSHIP TO ABOVE Housekeeper

VERSION

INDIANA

Miller Eva

VOL. 7

SHEET 7 PAGE

W 95 Germany 187

Marion

Indianapolis Fletcher Ave

ENUMERATED WITH Glaescher Fred

RELATIONSHIP TO ABOVE Mother in law

REMARKS

INDIANA

Miller, Eva
(HEAD OF FAMILY)

VOL. 100 EN 5

SHEET 3 LINE 29

W 70 Germany 1875 Ma
(COLOR) (AGE) (BIRTHPLACE) (BIRTHDATE)

Tippecanoe
(COUNTY)

Lafayette 13th 1[illegible]
(CITY) (STREET) (HOUSE NO.)

OTHER MEMBERS OF FAMILY

NAME	RELATIONSHIP	AGE	BIRTHPLACE
Wagner, Henry	S	41	Indiana
— Margaret	Dl	32	Indiana
— Henry Jr	Gcl	11	Indiana
— Marjorie Jr	Gd	9	Indiana
— Joseph	Gd	8	Indiana

#1 and #2

Miller, Eva

DISTR. Indiana

OTHER MEMBERS OF FAMILY—CONTINUED

NAME	RELATIONSHIP	AGE	BIRTHPLACE	[illegible]
Wagner, Mary	GD	6	Indiana	
— Charles	GS	4 1/12	Indiana	
— Katherine	GD	3 0/12	Indiana	

[illegible] Vale #1

INDIANA

Miller, Eva
(HEAD OF FAMILY)

VOL. 102 E.D. 173

SHEET 1 LINE 21

W (COLOR) 67 (AGE) Indiana (BIRTHPLACE) (CITIZENSHIP)

Vanderburgh (COUNTY)

Evansville (CITY) Eighth (STREET) (HOUSE NO.)

OTHER MEMBERS OF FAMILY

NAME	RELATIONSHIP	AGE	BIRTHPLACE	[illegible]
Miller, Mary C	D	36	Indiana	
— Edward F	S	29	Indiana	
— Joseph E	S	26	Indiana	

1870 [illegible] INDEX
DEPARTMENT OF COMMERCE
[illegible]

Miller Eva

STATE

VOL. 64 S.S. [illegible]

SHEET 1 LINE [illegible]

W 3d Indiana

Marion

Indianapolis Sweet

COMMENCED WITH Cross Luther

RELATIONSHIP TO ABOVE D. Eng. Lite

REMARKS

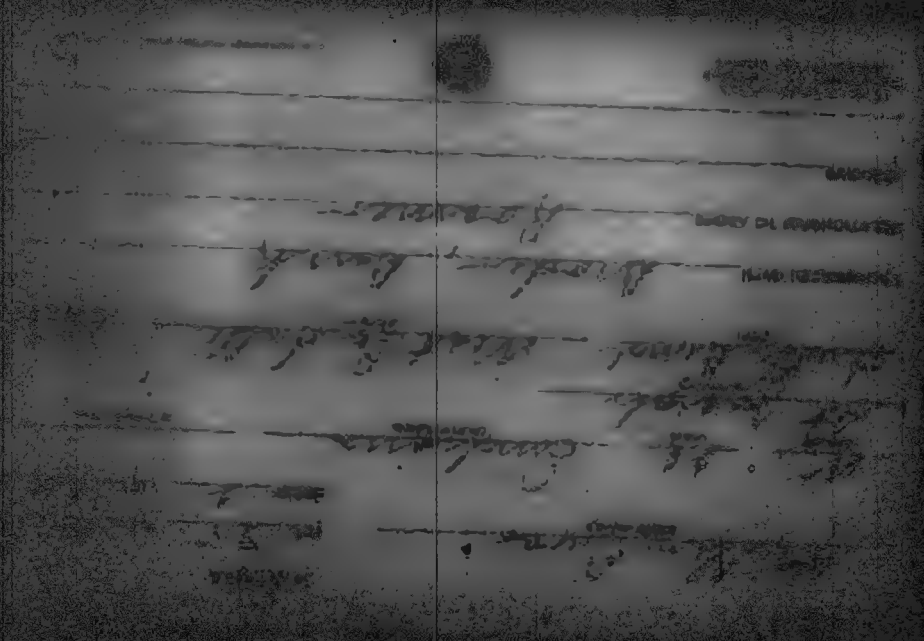

Miller, Eva

INDIANA

VOL. 104 E.D. [illegible]

SHEET 10 LINE [illegible]

W 27 Indiana

Vanderburgh

Evansville John

ENUMERATED WITH Clark Nancy J.

RELATIONSHIP TO ABOVE Daughter

REMARKS

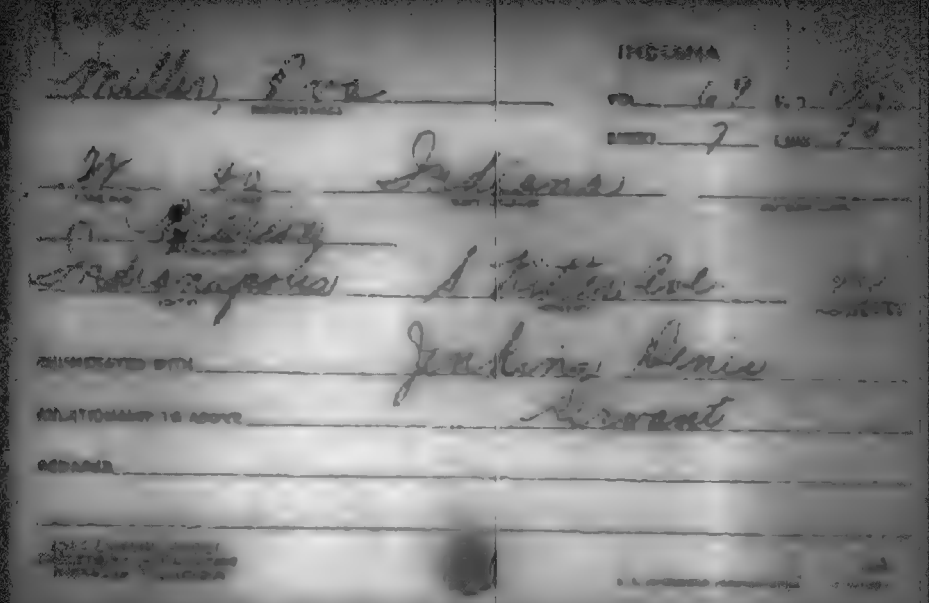

M 780

INDIANA

Miller, Eva
AREAS OF FAMILY

VOL. 122 [illegible]

SHEET 9 [illegible]

H 45 Indiana
[illegible] AGE BIRTHPLACE [illegible]

Hayes
[illegible]

Richmond Ft. Hayes Ave [illegible]
CITY STREET [illegible]

OTHER MEMBERS OF FAMILY

NAME	RELATIONSHIP	AGE	BIRTHPLACE
Miller, Everett	S	22	Indiana
" Ruth	D	16	Indiana
Longfellow, Harry	R	44	Indiana

1920 [illegible]
[illegible]
[illegible]

[illegible]

M 76 C

Miller, Eva

INDIANA

VOL. 87 E.D. 192

SHEET 2 LINE 14

W 22 Indiana

St Joseph

New Carlisle

ENUMERATED WITH Miller, Monroe

RELATIONSHIP TO ABOVE Daughter in Law

REMARKS

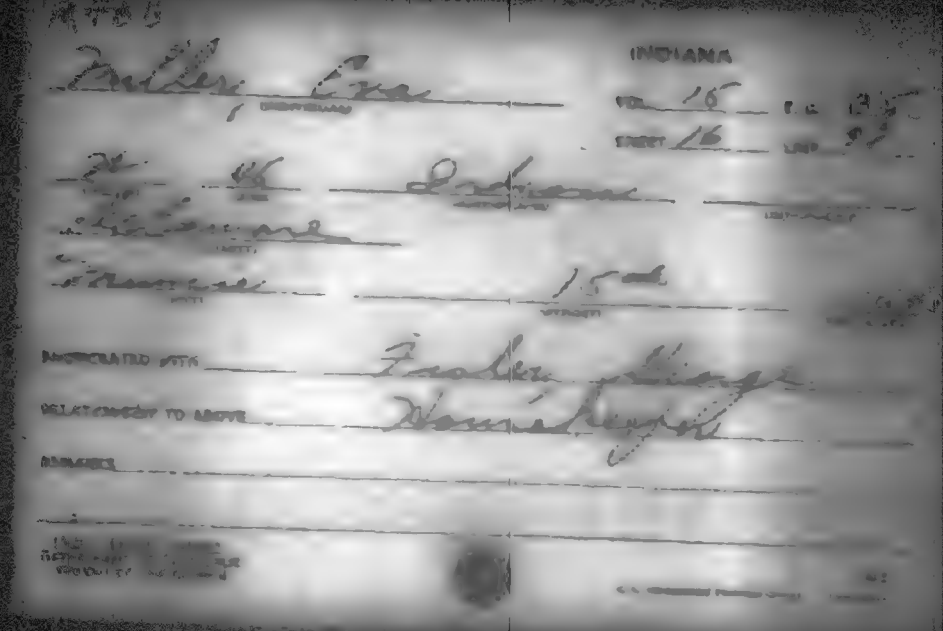

INDIANA

Miller, Eva
(HEAD OF FAMILY)

VOL. 68 E.D. [illegible]

SHEET 5 LINE [illegible]

W [illegible] Indiana
(COLOR) (AGE) (BIRTHPLACE) (CITIZENSHIP)

Marion
(COUNTY)

Indianapolis North East [illegible]
(CITY) (STREET) (HOUSE NO.)

OTHER MEMBERS OF FAMILY

NAME	RELATIONSHIP	AGE	BIRTHPLACE	[illegible]
[illegible], Louis	Bo	36	Indiana	
[illegible], Josephine	Bo	23	Indiana	

M 460

INDIANA

Miller, Eva (HEAD OF FAMILY)

VOL. 64 E.D. 7[illegible]

SHEET 6 LINE 20

B 45 (AGE) Ky (BIRTHPLACE) (CITIZENSHIP)

[illegible]

Indianapolis (CITY) Rankin (COUNTY) [illegible] (STATE)

OTHER MEMBERS OF FAMILY

NAME	RELATIONSHIP	AGE	BIRTHPLACE	[illegible]
Miller, Irvin	S	23	Indiana	
— George	S	20	Indiana	
Woods, Christine	D	18	Indiana	
— George	S.L.	18	Indiana	
Miller, Ralph	S	10	Indiana	

1910 CENSUS—[illegible]
DEPARTMENT OF COMMERCE
BUREAU OF THE CENSUS

[illegible]

U.S. GOVERNMENT PRINTING OFFICE

INDIANA

Miller, Cora K

VOL. 110 E.D. 272

SHEET 5 LINE 43

W 44 Ohio

[illegible]

[illegible] [illegible]

ENUMERATED WITH Miller, Oscar H.

RELATIONSHIP TO ABOVE Sister

REMARKS

Miller Eva L

INDIANA

VOL. 34 E.D. 41

SHEET 18 LINE 67

W 20 Indiana

Hendricks

ADDRESS OF CITY Trenton, Williams

RELATIONSHIP TO ABOVE Daughter

VOCATION

INDIANA

VOL. 8

PAGE 2

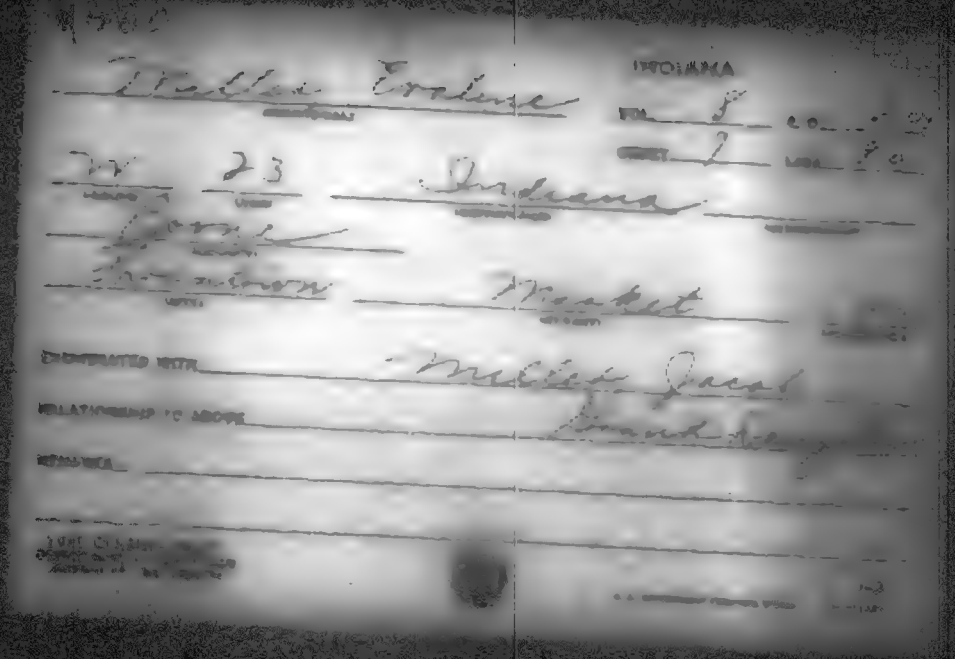

INDIANA

Miller Eveline

W 23 Indiana

Home

Washington Market

ENUMERATED WITH Miller Jacob

RELATIONSHIP TO ABOVE Grand Ho[illegible]

REMARKS

N 480

Miller, Evaline
(HEAD OF FAMILY)

INDIANA

VOL. 93 E.D. 205

SHEET 6 LINE 82

W (COLOR) 63 (AGE) Indiana (BIRTHPLACE) (INTERMEDIATE)

Tipton (COUNTY)

(CITY) (STREET) (HOUSE NO.)

OTHER MEMBERS OF FAMILY

NAME	RELATIONSHIP	AGE	BIRTHPLACE
Miller, Wilford	S	34	Indiana
— Gladys	D	26	Indiana
— Olif	D	25	Indiana

[illegible]

A-14

M 460

Mulder Evelyn

INDIANA

VOL. 7 E. D. [illegible]

SHEET 20 LINE [illegible]

[illegible] 5 Indiana

[illegible]

[illegible] Trowbridge

ENUMERATED WITH Not Reported

RELATIONSHIP TO ABOVE Wife

REMARKS

1860

INDIANA

Miller, Everard G. — VOL. 33 — E.D. [illegible]

(HOUSE OF FAMILY) — SHEET 9 — LINE [illegible]

W. — 29 — Indiana

(COLOR) (AGE) (BIRTHPLACE) (CITIZENSHIP)

Bancroft

(COUNTY)

(CITY) (STREET) (HOUSE NO.)

OTHER MEMBERS OF FAMILY

NAME	RELATIONSHIP	AGE	BIRTHPLACE
Miller, Ethel D.	W	29	Indiana
— Robert D.	S	5	Indiana
— Frances M.	D	3 1/2	Indiana
— Richard R.	S	1 1/2	Indiana

Miller, Eveline

INDIANA

VOL. 34 L.D. [illegible]

SHEET 9 LINE [illegible]

W 6 Indiana

Hendricks

ENUMERATED WITH Miller, Wakefield

RELATIONSHIP TO ABOVE grand-daughter

REMARKS

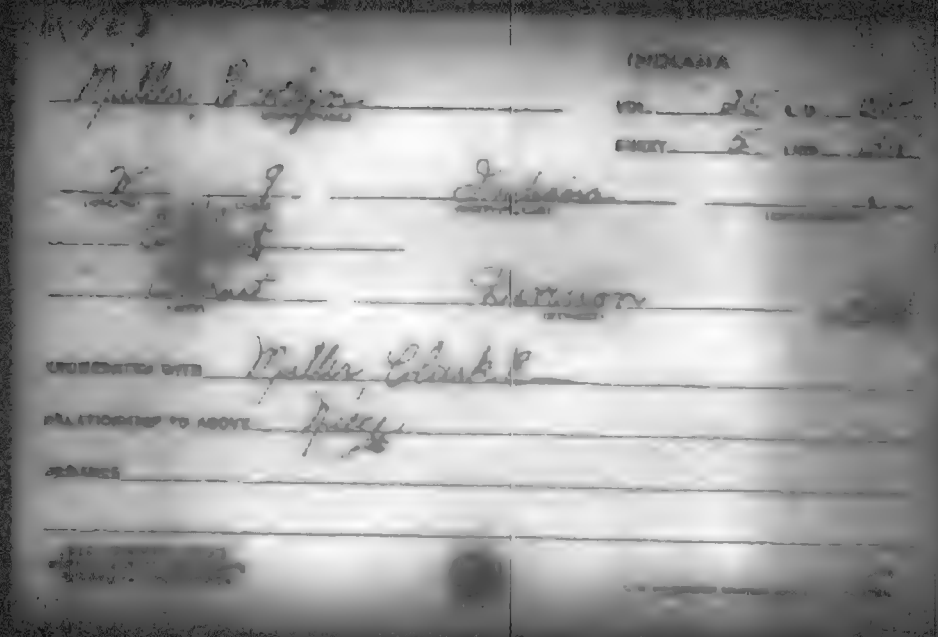

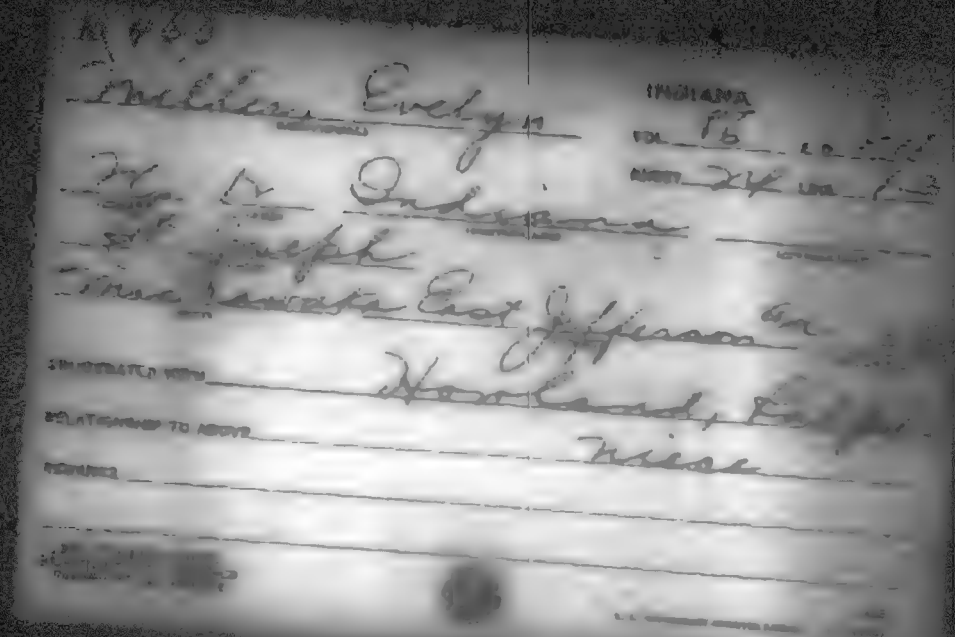

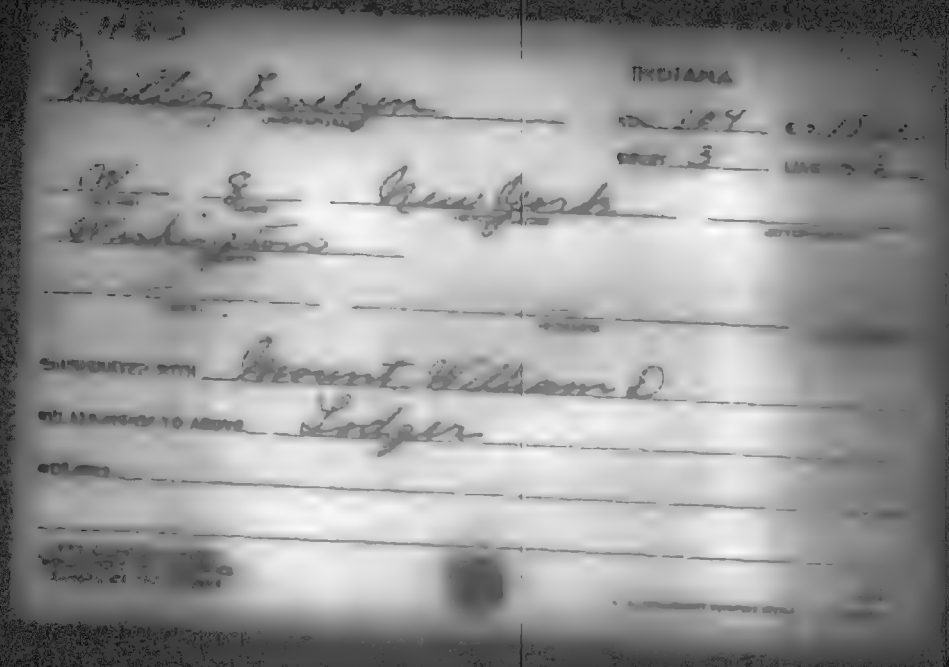

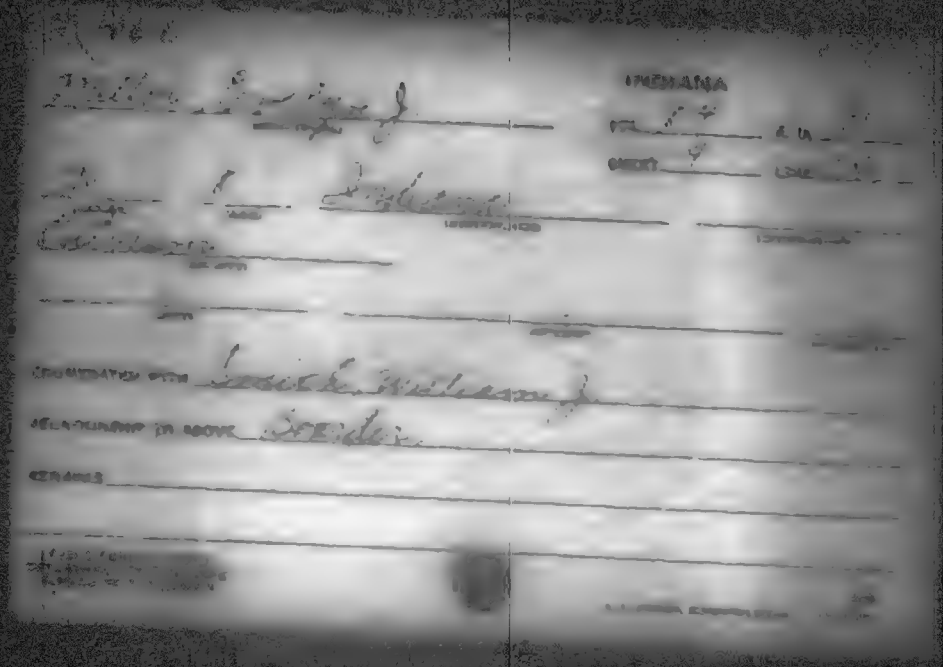
INDIANA

STATE [illegible]

Miller, Eclipse

VOL. 3 E.D. [illegible]

SHEET 9 LINE [illegible]

[illegible] 23 [illegible] [illegible]

[illegible]

Fort Wayne [illegible]

ENUMERATED WITH Miller, Emma

RELATIONSHIP TO ABOVE Granddaughter

REMARKS

INDIANA

Miller, Ernest (HEAD OF FAMILY)

VOL. 45 E.D. [illegible]

SHEET 4 LINE [illegible]

W (COLOR) 22 (AGE) Indiana (BIRTHPLACE) (CITIZENSHIP)

Johnson (COUNTY)

(CITY) (STREET)

OTHER MEMBERS OF FAMILY

NAME	RELATIONSHIP	AGE	BIRTHPLACE
Miller, May	W	20	Indiana
— Leo	S	4	Indiana
— Helen	D	3	Indiana

Miller, Everett
(HEAD OF FAMILY)

INDIANA
VOL. 97 E.D. 123
SHEET 9 LINE 4

W 35 Illinois
(COLOR) (AGE) (BIRTHPLACE) (CITIZENSHIP)

Dorse Gaute Tenthand Ornehalf
(OWN) (RENT) (MORTGAGE)

OTHER MEMBERS OF FAMILY

NAME	RELATIONSHIP	AGE	BIRTHPLACE	[illegible]
Miller, Bertha	W	39	Indiana	

Miller Everett

INDIANA

W 24 Illinois

OTHER MEMBERS OF FAMILY

NAME	RELATION-SHIP	AGE	BIRTHPLACE
Miller Pearl	W	27	Indiana
Alta B	D	9	Indiana
Franklin	S	6	Indiana
Everett	S	5	Indiana
Ralph	S	3	Indiana

Miller Everett

INDIANA

VOL. 110 C.N. [illegible]

SHEET 14 LINE [illegible]

[illegible] 26 Indiana

[illegible]

[illegible] N 21st [illegible]

[illegible] Dean, Charles [illegible]

CO-STATEMENT TO ABOVE [illegible]

REMARKS

N 4 C 0

Miller, Everett
HEAD OF FAMILY

INDIANA

VOL. 93 E.D. 195

SHEET 18 LINE 94

W 24 Indiana
COLOR AGE BIRTHPLACE CITIZENSHIP

Tipton
COUNTY

Tipton N. Maple 110
CITY STREET HOUSE

OTHER MEMBERS OF FAMILY

NAME	RELATIONSHIP	AGE	BIRTHPLACE	
Miller, Sarah	W	21	Indiana	
— John	S	1/12	Indiana	
— Henry	F	64	Kentucky	

1920 CENSUS—INDEX
DEPARTMENT OF COMMERCE
BUREAU OF THE CENSUS

U. S. GOVERNMENT PRINTING OFFICE

INDIANA

Miller, Everett

VOL. 24 E.D. 65

SHEET 10 LINE 51

W 38 Indiana

Fulton

Akron Mishawaka

ANSWERED WITH Not Reported

RELATIONSHIP TO ABOVE Roomer

REMARKS

INDIANA

VOL. 47 E.D. 123

SHEET 1 LINE 28

Miller, Everett
HEAD OF FAMILY

W M 32 Indiana
COLOR SEX AGE BIRTHPLACE

Knox
COUNTY

Vincennes 2 Tyndale Ave
CITY STREET

OTHER MEMBERS OF FAMILY

NAME	RELATIONSHIP	AGE	BIRTHPLACE
Miller, Dana	W	36	Indiana
— Dana	D	16	Indiana
— Charles E	S	7	Indiana
— Walter L	S	4 1/2	Indiana

N 760

Miller, Everett
(HEAD OF FAMILY)

INDIANA

VOL. 24 E.D. 2[illegible]

SHEET 1 LINE [illegible]

W 22 Indiana
(COLOR) (AGE) (BIRTHPLACE) (INTERMEDIATE)

Elkhart
(COUNTY)

(CITY) (STREET) (HOUSE NO.)

OTHER MEMBERS OF FAMILY

NAME	RELATIONSHIP	AGE	BIRTHPLACE	[illegible]
Miller, Mayme	W	23	Indiana	
[illegible]	D	[illegible]	Indiana	

1910 CENSUS INDEX
DEPARTMENT OF COMMERCE
BUREAU OF THE CENSUS

U.S. GOVERNMENT PRINTING OFFICE

M780

INDIANA

Miller, Everett A. (HEAD OF FAMILY)

VOL. 100 E.D. 266

SHEET 8 LINE 47

W 36 Indiana

Tippecanoe

La Fayette Sixth

OTHER MEMBERS OF FAMILY

NAME	RELATIONSHIP	AGE	BIRTHPLACE	[illegible]
Miller, Mary	W	32	Indiana	
— Walter	S	12	Indiana	
— Thomas	S	10	Indiana	
— Mary Ellen	D	5	Indiana	

M 452

INDIANA

Miller, Everett F. (HEAD OF FAMILY)

VOL. 111 E.D. 1[illegible]

SHEET 1 LINE 2[illegible]

W (COLOR) 28 (AGE) Indiana (BIRTHPLACE) (CITIZENSHIP)

Wayne (CLASS)

Richmond (CITY) West Main (STREET) 424 (HOUSE NO.)

OTHER MEMBERS OF FAMILY

NAME	RELATIONSHIP	AGE	BIRTHPLACE	[illegible]
Miller, Emma	W	35	Indiana	
— Roland	S	13	Indiana	

[illegible]

M460

STATE INDIANA

Miller, Everett C. (INDIVIDUAL) VOL. 2 S.C. 20

SHEET 13 LINE 83

W (INDIANA) 42 (AGE) Indiana (INSTITUTION) (REFERENCE)

Miller (ADDITIONAL)

Fort Wayne (CITY) Oak (STREET) (LOCATION)

ENDORSEMENT WITH Snell, Earl C.

RELATIONSHIP TO ABOVE Boarder

REMARKS

U.S. GOVERNMENT PRINTING OFFICE

INDIANA

Miller, Everett C.
(HEAD OF FAMILY)

INDIANA

VOL. 14 E.D. 37

SHEET 10 LINE 75

W 25 Illinois
(COLOR) (AGE) (BIRTHPLACE) (CITIZENSHIP)

Delaware
(COUNTY)

Muncie Walnut 8[illegible]
(CITY) (STREET) (OWNER)

OTHER MEMBERS OF FAMILY

NAME	RELATIONSHIP	AGE	BIRTHPLACE	[illegible]
Miller, Ada F.	W	23	Indiana	
— Dorothy E.	D	4 1/2	Indiana	
— Daniel	F	68	Illinois	

[illegible]

U.S. GOVERNMENT PRINTING OFFICE

M V E C

INDIANA

Miller, Edward
HEAD OF FAMILY

VOL. 26 E.D. 15

SHEET 9 LINE 26

W 30 Indiana
COLOR AGE BIRTHPLACE

Fayette
COUNTY

Connersville Lincoln 818
CITY STREET HOUSE NO.

OTHER MEMBERS OF FAMILY

NAME	RELATIONSHIP	AGE	BIRTHPLACE
Miller, Lillian	W	23	Indiana
— Eaves	S	3	Indiana

1930 CENSUS

N460

INDIANA

Miller Ewing H

VOL. 97 E.D. [illegible]

SHEET 4 LINE [illegible]

W 29 Indiana

Vigo

Terre Haute Fifth [illegible]

INTERMEDIATE WITH Moudy, Hiram S

RELATIONSHIP TO ABOVE Nephew

RESIDUE

M-160

INDIANA

VOL. 80 E.D. 537

SHEET 3 LINE 20

OTHER MEMBERS OF FAMILY

NAME	RELATIONSHIP	AGE	BIRTHPLACE
[illegible]	[illegible]	[illegible]	[illegible]
[illegible]	[illegible]	[illegible]	[illegible]
[illegible]	[illegible]	[illegible]	[illegible]
[illegible]	[illegible]	[illegible]	[illegible]

M 763

INDIANA

Miller Ezra (HEAD OF FAMILY)

VOL. 106 E.D. [illegible]

SHEET 24 LINE [illegible]

W (COLOR) 57 (AGE) Indiana (BIRTHPLACE) (CITIZENSHIP)

Wabash (COUNTY)

North Manchester (CITY) West Ward (STREET) [illegible] (HOUSE NO.)

OTHER MEMBERS OF FAMILY

NAME	RELATIONSHIP	AGE	BIRTHPLACE
Miller, Lizac	W	53	Ohio
Ulery, Russel	N	22	Indiana

1940

INDIANA

OTHER MEMBERS OF FAMILY

NAME	RELATIONSHIP	AGE	BIRTHPLACE
Dailey, Elda	W	42	Indiana

INDIANA

Moeller, Egra

VOL. 71 E.D. [illegible]

SHEET 12 LINE [illegible]

[illegible] [illegible] Indiana

Marion

Indianapolis S. East

[illegible]

CORRELATED WITH Heeder, Frank

RELATIONSHIP TO ABOVE Boarder

REMARKS

INDIANA

Miller Ezra B (NAME OF FAMILY)

VOL. 60 E.D. 133

SHEET 2 LINE 21

W (COLOR) 24 (AGE) Indiana (BIRTHPLACE) (CITIZENSHIP)

Newton (COUNTY)

Mount Ayr (CITY) (STREET) (HOUSE NO.)

OTHER MEMBERS OF FAMILY

NAME	RELATIONSHIP	AGE	BIRTHPLACE	[illegible]
Miller, Goldie	W	24	Indiana	
— Emma	D	5	Indiana	
— Herbert	S	3	Indiana	

1920 CENSUS-INDEX
DIVISION OF ENGINEERING
BUREAU OF THE CENSUS

U.S. GOVERNMENT PRINTING OFFICE

M 40

INDIANA

Miller Ezra N

(HEAD OF FAMILY)

VOL. 28 E.D. [illegible]

SHEET 5 LINE [illegible]

W 31 Indiana

(COLOR) (AGE) (BIRTHPLACE) (CITIZENSHIP)

[illegible]

Patrick [illegible]

(CITY) (STREET) (HOUSE NO.)

OTHER MEMBERS OF FAMILY

NAME	RELATIONSHIP	AGE	BIRTHPLACE	[illegible]
Miller, Pearl	W	33	Indiana	
[illegible]	D	[illegible]	Indiana	
Arthur [illegible]	S	[illegible]	Indiana	
Emmett R	S	[illegible]	Indiana	

1920 CENSUS INDEX
DEPARTMENT OF COMMERCE
BUREAU OF THE CENSUS

A-10

U.S. GOVERNMENT PRINTING OFFICE

M 460

Miller Ezra J

W 31 Indiana

Elkhart

INDIANA

VOL. 23 E.D. 6

SHEET 4 LINE 6

OTHER MEMBERS OF FAMILY

NAME	RELATIONSHIP	AGE	BIRTHPLACE
Miller Emma	W	29	Indiana
Magdelena	D	8	Indiana
Delta	D	6	Indiana
Alton	S	4 4/12	Indiana
Dana	S	1 1/12	Indiana

No. 405

INDIANA

Miller, Ezra J. (HEAD OF FAMILY)

VOL. 48 E.D. 127

SHEET 4 LINE 92

W. (COLOR) 43 (AGE) Indiana (BIRTHPLACE) (CITIZENSHIP)

Lagrange (COUNTY)

(CITY) (STREET) (HOUSE NO.)

OTHER MEMBERS OF FAMILY

NAME	RELATIONSHIP	AGE	BIRTHPLACE	[illegible]
Miller, Anna	W	42	Indiana	
— Willis E	S	20	Indiana	
— Mary E	D	19	Indiana	
— Enos E	S	16	Indiana	
— Ada E	D	13	Indiana	

1910 [illegible] #1 see #2

STATE Indiana

Miller Ezra J.

OTHER MEMBERS OF FAMILY—CONTINUED

NAME	RELATION-SHIP	AGE	BIRTHPLACE	OTHER USE
Miller, Sylvia E.	W	10	Indiana	
— Amos E.	S	7	Indiana	
— Alma E.	W	7	Indiana	
— Emma E.	W	3 7/12	Indiana	

2 on p. 1

N 460

INDIANA

Miller, Ezra Kerney (HEAD OF FAMILY) VOL. 14 E.D. 27

SHEET 7 LINE 2

W (COLOR) 37 (AGE) Oregon (BIRTHPLACE) (NATIONALITY)

Delaware (COUNTY)

Prussia (CITY) E. Adams (STREET) 2 (HOUSE NO.)

OTHER MEMBERS OF FAMILY

NAME	RELATIONSHIP	AGE	BIRTHPLACE	[illegible]
Miller Henrietta	W	36	Canada	[illegible]
- Dorothy Jean	D	6	Oregon	
- Malcolm	S	1½	Canada	[illegible]

[illegible]

[illegible]

M 460

Miller, Ezra M

INDIANA

VOL. 48 E.D. 129

SHEET 1 LINE 62

W 36 Oregon

Lagrange

OTHER MEMBERS OF FAMILY

NAME	RELATIONSHIP	AGE	BIRTHPLACE	
Miller, Esther (Esther)	W.	31	Indiana	
— Fremont L.	S.	8	Indiana	
— Louis M.	S.	4 10/12	Indiana	
— Leona F.	D.	2 3/12	Indiana	
Young Ora W	Bo.	11	Indiana	

A-10

M 786

INDIANA

Miller, F G
(HEAD OF FAMILY)

VOL. 62 E.D. 26

SHEET 3 LINE 27

W 34 Indiana
(COLOR) (AGE) (BIRTHPLACE) (CITIZENSHIP)

Marion
(COUNTY)

(CITY) (STREET) (HOUSE NO.)

OTHER MEMBERS OF FAMILY

NAME	RELATIONSHIP	AGE	BIRTHPLACE
Miller, F A	W	26	Indiana
" S M	D	1	Indiana
" A M	D	3 1/12	Indiana

1920 CENSUS INDEX
DEPARTMENT OF COMMERCE
INDIANA

U. S. GOVERNMENT PRINTING OFFICE

M 486

INDIANA

Mueller, F.M. (Dr)
(HEAD OF FAMILY)

VOL. 18 E.D. 4[illegible]

SHEET 8 LINE 4

W 46 Indiana
(SEX) (AGE) (BIRTHPLACE) (INTERVIEWER)

[illegible]
(DISTRICT)

Lawrenceburg 2nd
(CITY) (STREET) [illegible]
(DISTRICT NO.)

OTHER MEMBERS OF FAMILY

NAME	RELATIONSHIP	AGE	BIRTHPLACE	[illegible]
Mueller, Mathilde	W	40	Indiana	
— Mary	D	11	Indiana	
— Paul	S	4½	Indiana	
Kintz Theresa	Se	20	Indiana	

1850 DENMARK-INDEX
DEPARTMENT OF COMMERCE
BUREAU OF THE CENSUS

A-1a

M 465

INDIANA

VOL. 98 E.D. [illegible]

SHEET 6 LINE [illegible]

(OTHER MEMBERS OF FAMILY)

NAME	RELATION-SHIP	AGE	BIRTHPLACE	[illegible]
[illegible]	W	[illegible]	[illegible]	
[illegible]	[illegible]	[illegible]	[illegible]	
[illegible]	[illegible]	[illegible]	[illegible]	

M460

INDIANA

Miller F U
(HEAD OF FAMILY)

VOL. 1 E.D. 55

SHEET 18 LINE 55

W 54 Ohio
(COLOR) (AGE) (BIRTHPLACE) (CITIZENSHIP)

Adams
(COUNTY)

(CITY) (STREET) (HOUSE NO.)

OTHER MEMBERS OF FAMILY

NAME	RELATIONSHIP	AGE	BIRTHPLACE	CITIZENSHIP
Miller Cynthia L	W	52	Indiana	
— Glenn J	S	25	Indiana	
— Clifton	D	18	Indiana	
— Theodore F	S	14	Indiana	

1910 CENSUS INDEX
DEPARTMENT OF COMMERCE
BUREAU OF THE CENSUS

U.S. GOVERNMENT PRINTING OFFICE

N 460

INDIANA

Mueller, F. W. (NAME OF FAMILY)

VOL. 3 E.D. 21

SHEET 6 LINE 83

W (COLOR) 67 (AGE) Missouri (BIRTHPLACE) (CITIZENSHIP)

Allen (COUNTY)

Fort Wayne (CITY) Anthony Blvd (STREET) [illegible] (HOUSE NO.)

OTHER MEMBERS OF FAMILY

NAME	RELATIONSHIP	AGE	BIRTHPLACE	[illegible]
Mueller, Minnie	W	47	Indiana	
— Walter	S	26	Indiana	
— Edwin	S	20	Indiana	

1900 CENSUS INDEX
DEPARTMENT OF COMMERCE
BUREAU OF THE CENSUS

U.S. GOVERNMENT PRINTING OFFICE

M460

STATE INDIANA

Miller, F. William
(HEAD OF FAMILY)

VOL. 39 E.D. 78

SHEET 8 LINE 9

W 64 Germany 1853 Nov Pa
(COLOR) (AGE) (BIRTHPLACE) (CITIZENSHIP)

Jackson
(COUNTY)

(CITY) (STREET) (HOUSE NO.)

OTHER MEMBERS OF FAMILY

NAME	RELATIONSHIP	AGE	BIRTHPLACE	
Miller, Hannah	W	57	Indiana	
- Malinda	D	38	Indiana	
- Martha	D	18	Indiana	
- Albert	S	12	Indiana	

1880 CENSUS INDEX
DEPARTMENT OF COMMERCE
BUREAU OF THE CENSUS

U.S. GOVERNMENT PRINTING OFFICE

INDIANA

Miller Fannie VOL. 85 E.D. 95

SHEET 4 LINE 76

W 46 Indiana

Rush

Rushville North Prairie

EXAMINATED WITH Wallace, William E.

RELATIONSHIP TO ABOVE Lodger

SUBMITTED

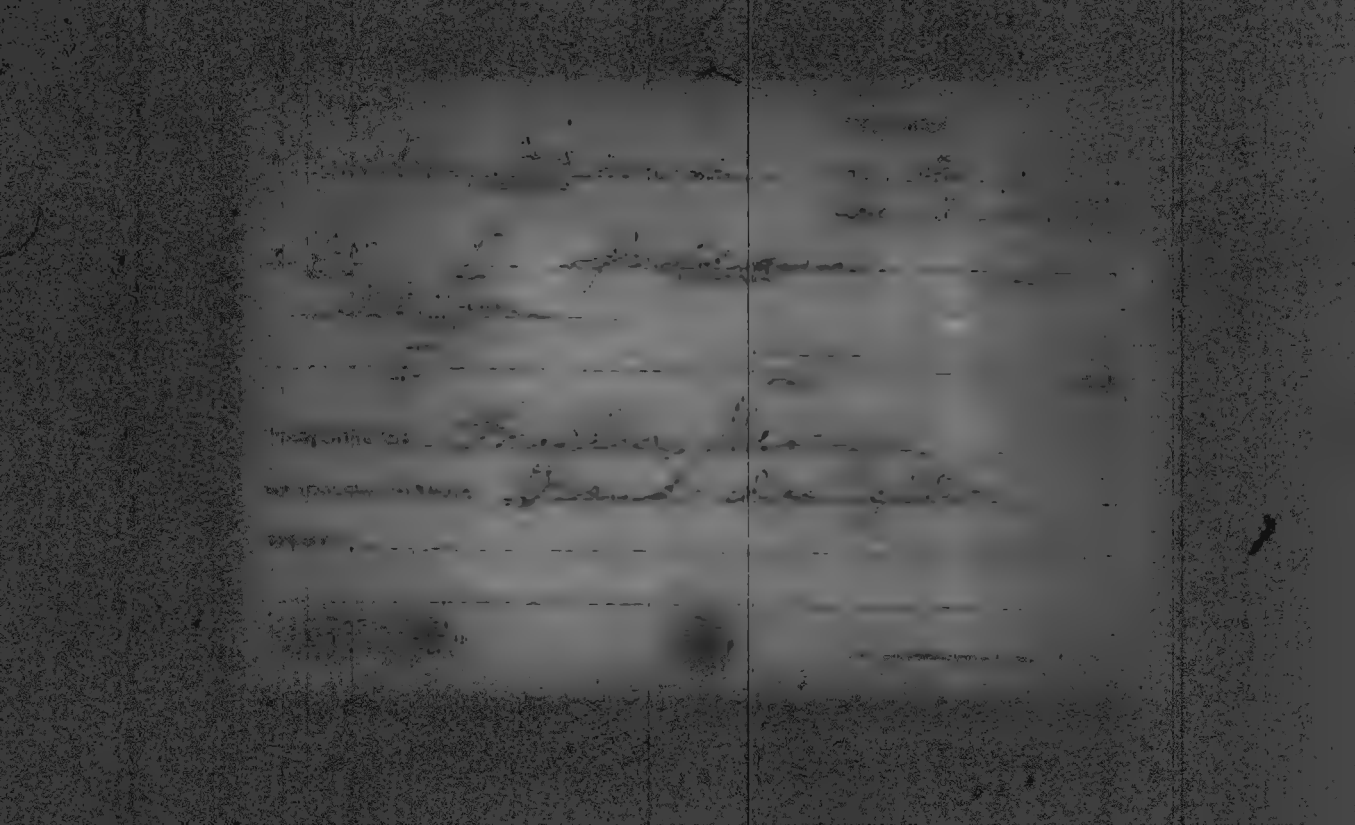

INDIANA

Miller, Fannie

VOL. 195 E.D. [illegible]

SHEET 6 LINE 25

W 21 Indiana

Vermillion

Cayuga Second

ENGINEERED WITH Hoover, George

RELATIONSHIP TO ABOVE Daughter

REMARKS

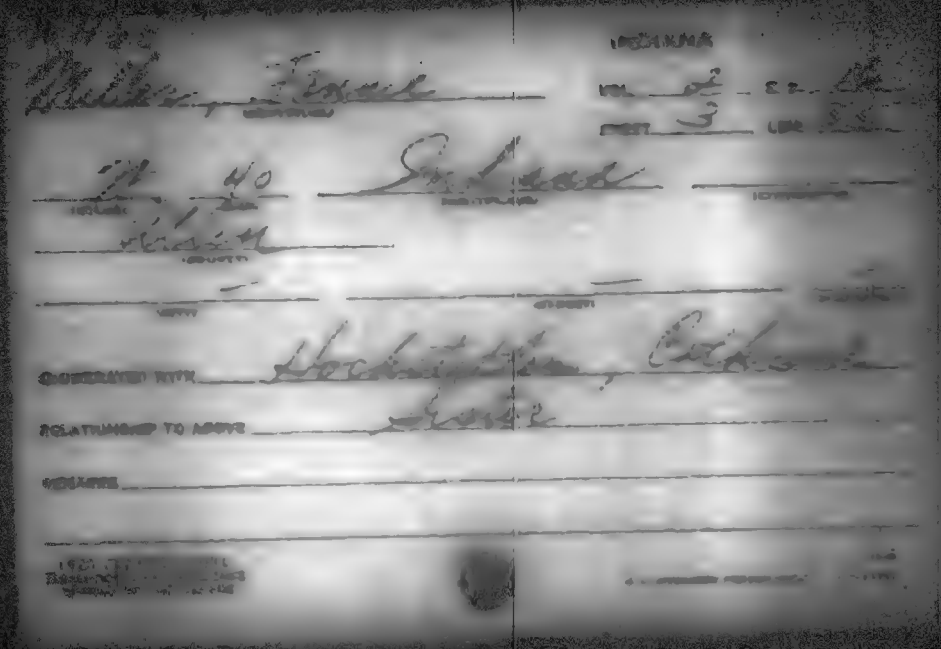

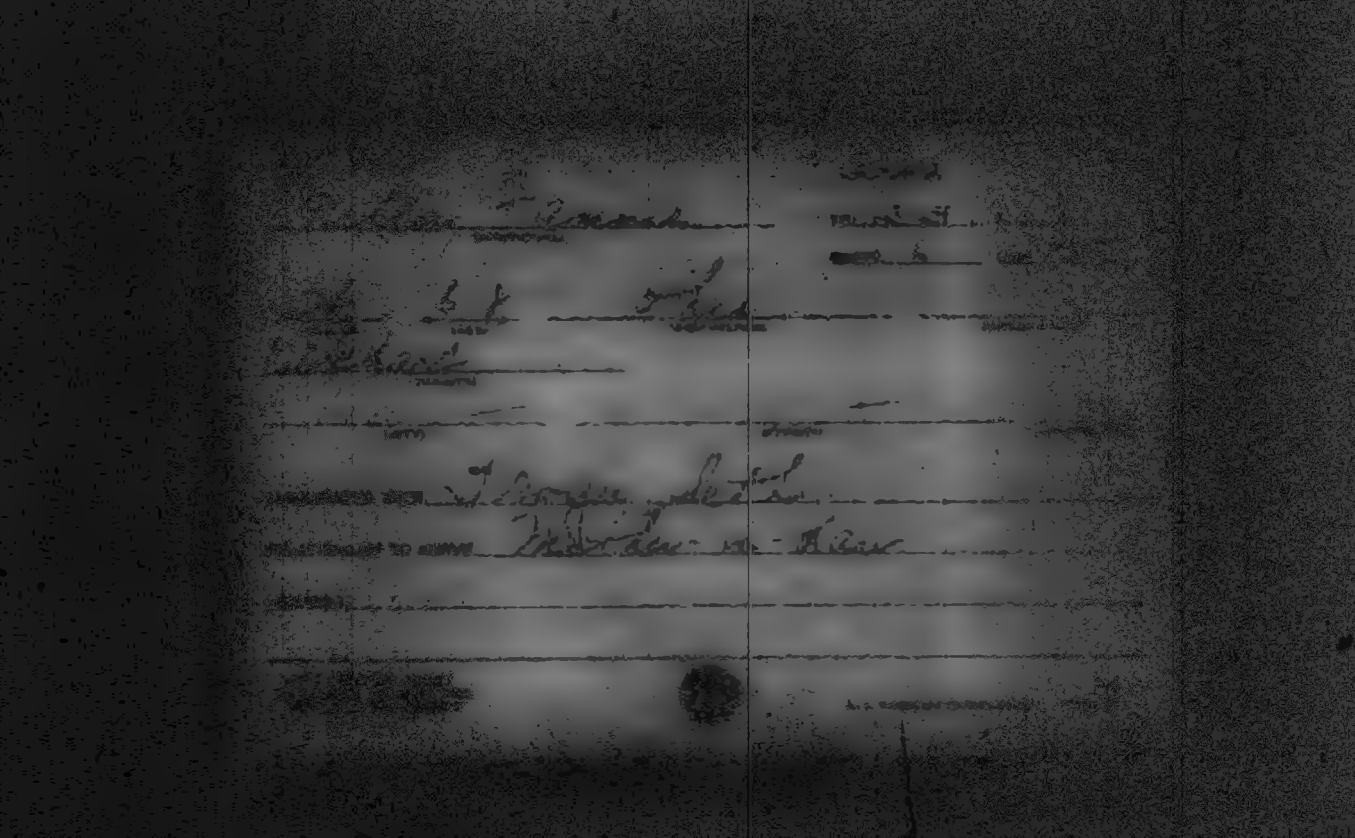

INDIANA

Miller, Fannie W
(HEAD OF FAMILY)

VOL. 65 E.D. [illegible]

SHEET 19 LINE [illegible]

W 65 Wisconsin
(COLOR) (AGE) (CATALOGS) (OPERATIONS)

[illegible]
(DEPOSIT)

Indianapolis West 26th
(CITY) (STREET) (HOUSE NO.)

OTHER MEMBERS OF FAMILY

NAME	RELATIONSHIP	AGE	BIRTHPLACE	[illegible]
Miller, Charles E	S	30	Indiana	

[illegible]

INDIANA

Miller, Fanny H

INDIANA

VOL. 105 S.A. [illegible]

SHEET 4 LINE [illegible]

W 17 Indiana

Hopewell

Blinton Blackman

ASSOCIATED WITH Nichols William

RELATIONSHIP TO ABOVE Roomer

REMARKS

INDIANA

Miller, Fanny M. VOL. 1 [illegible]

SHEET 3 [illegible]

[illegible] 20 Illinois

Adams

[illegible]

CHECKED WITH Neeves, Frank [illegible]

RELATIONSHIP TO ABOVE Niece

REMARKS

Miller, Fanny McCrack

INDIANA

VOL. 61 E.D. 26

SHEET 18 LINE [illegible]

W 57 Indiana

Indiana

Illinois

COMMENTATED WITH Wheeler, Homer H

RELATIONSHIP TO ABOVE Aunt

ADDRESS

INDIANA

Miller, Fay

VOL. 51 E.D. [illegible]

SHEET 17 LINE [illegible]

N 20 Illinois

Lake

Hammond State

COMMUNICATED WITH Thompson, Zella

RELATIONSHIP TO ABOVE Daughter

REMARKS

INDIANA

N 400

INDIANA

VOL. 76

SHEET 5

OTHER MEMBERS OF FAMILY

NAME	RELATIONSHIP	AGE	BIRTHPLACE

INDIANA

Miller, Felix

VOL. 71 E.D. [illegible]

SHEET 1 LINE [illegible]

[illegible] Harrison [illegible]

[illegible]

Indianapolis Ind.

INTERPRETED WITH Marion County Jail

RELATIONSHIP TO ABOVE Prisoner

REMARKS

Miller Felty

INDIANA

VOL. 85 E.D. 157

SHEET 11 LINE OF

H 43 Indiana

Ripley

STREET:

OTHER MEMBERS OF FAMILY

NAME	RELATIONSHIP	AGE	BIRTHPLACE
Miller, Edna	H.	34	Indiana

INDIANA

Muller Ferd
(HEAD OF FAMILY)

VOL. 60 E.D. 30

SHEET 2 LINE 10

W 42 Illinois
(BIRTHPLACE)

Newton
(CITY)

Lockland North Newton
(STREET)

OTHER MEMBERS OF FAMILY

NAME	RELATIONSHIP	AGE	BIRTHPLACE
Muller Lena A	W	31	Indiana
- Elizabeth	M	78	Germany

M 468

Miller, Fred
(HEAD OF FAMILY)

INDIANA

VOL. 9 E.D. 10

SHEET 2 LINE 27

W 30
(COLOR) (AGE)

Indiana
(BIRTHPLACE)

Clay
(COUNTY)

(CITY)

(STREET)

OTHER MEMBERS OF FAMILY

NAME	RELATIONSHIP	AGE	BIRTHPLACE
Miller, May	W	29	Illinois
- Russell	S	7	Indiana
- Carl	S	3 9/12	Indiana
- Ray	S	1/12	Indiana

Miller, Ferd C
(HEAD OF FAMILY)

INDIANA

VOL. 77 E.D. [illegible]

SHEET 5 LINE [illegible]

W 26 Indiana
(COLOR) (AGE) (BIRTHPLACE) (CITIZENSHIP)

[illegible]
(COUNTY)

Morgantown
(CITY) (STREET) (HOUSE NO.)

OTHER MEMBERS OF FAMILY

NAME	RELATIONSHIP	AGE	BIRTHPLACE
Miller, Beatrice	W	21	Indiana

M 460

Miller Ferdinand
(HEAD OF FAMILY)

INDIANA

VOL. 62 E.D. 51

SHEET 14 LINE 35

W 56 Indiana
(HOUSE) (AGE) (BIRTHPLACE) (CITIZENSHIP)

Marion
(OTHER)

Indianapolis Broadway
(CITY) (STREET)

OTHER MEMBERS OF FAMILY

NAME	RELATIONSHIP	AGE	BIRTHPLACE	CITIZENSHIP
Wagner Otto	B.F.	70	Ohio	
Warner Dora	Sr.	67	Saxony	
[illegible] Anna	Sr.	71	Saxony	
Miller Ferdinand	S	19	Indiana	
Albert Stephen	S	18	Indiana	

1910 CENSUS SHEET
DEPARTMENT OF COMMERCE
BUREAU OF THE CENSUS

Maid

M 732

Wilke, Ferdinand
(HEAD OF FAMILY)

INDIANA

VOL. 47 E.D. 120

SHEET 13 LINE 18

W (COLOR) 38 (AGE) Ohio (BIRTHPLACE)

Lawrence (CITY) (INTERVIEWER)

Topeka (CITY) (STREET)

OTHER MEMBERS OF FAMILY

NAME	RELATIONSHIP	AGE	BIRTHPLACE
Wilke, Cora	W	4	Indiana
— Mary	D	3	Indiana
— Harvey	S	9	Indiana

1910 CENSUS INDEX
DEPARTMENT OF COMMERCE
BUREAU OF THE CENSUS

U.S. GOVERNMENT PRINTING OFFICE

N763

INDIANA

Miller, Ferdinand — HEAD OF FAMILY

VOL. 59 E.D. 17

SHEET 4 LINE 42

W 59 Pennsylvania

Indiana

OTHER MEMBERS OF FAMILY

NAME	RELATION	AGE	BIRTHPLACE
Miller, Emma	W.	56	New York

M 466

INDIANA

Miller, Ferin
(HEAD OF FAMILY)

VOL. 88 E.D. 246

SHEET 15 LINE 92

W 29 Indiana
(COLOR) (AGE) (BIRTHPLACE) (CITIZENSHIP)

St Joseph
(COUNTY)

South Bend Milton Ave 1012
(CITY) (STREET) (HOUSE NO.)

OTHER MEMBERS OF FAMILY

NAME	RELATIONSHIP	AGE	BIRTHPLACE	CITIZENSHIP
Miller Clara H	W	28	Indiana	
— Magdella L	D	18/12	Indiana	
— Dale A	S	6/12	Indiana	

1920 [illegible]
DEPARTMENT OF COMMERCE
BUREAU OF THE CENSUS

AGE

U.S. GOVERNMENT PRINTING OFFICE

INDIANA

Miller, Fern

VOL. 37 E.D. 131

SHEET 8 LINE 16

W 5 Indiana

Howard

Kokomo N. Washington 1442

ENUMERATED WITH Alexander, Max

RELATIONSHIP TO ABOVE Boarder

REMARKS

Miller Ferne

INDIANA

106 [illegible]

3 [illegible]

W 30 Ohio

[illegible]

North Manchester North Sycamore

EMBARGATED WITH Landis Samuel

RELATIONSHIP TO ABOVE Gamer

REMARKS

INDIANA

Miller, Fern B.

VOL. 97 E.D. [illegible]

SHEET 7 LINE [illegible]

W 26 Indiana

[illegible]

[illegible] Lafayette Ave [illegible]

ENUMERATED WITH Geigler, John

RELATIONSHIP TO ABOVE Son-in-law

REMARKS

INDIANA

Miller, Fern M. VOL. 8 E.D. 2

SHEET 6 LINE 5

W 25 Indiana

Boone

Lebanon

ASSOCIATED WITH Davis, Alice

RELATIONSHIP TO ABOVE Daughter

REMARKS

STATE Indiana

Miller, Fernando R.
(HEAD OF FAMILY)

VOL. 24 E.D. [illegible]

SHEET 9 LINE [illegible]

W [illegible] Indiana
(COUNTY) (STATE) (BIRTHPLACE)

Elkhart
(COUNTY)

(CITY) (STREET) (HOUSE NO.)

OTHER MEMBERS OF FAMILY

NAME	RELATIONSHIP	AGE	BIRTHPLACE
Miller, Ella	W	49	Indiana
" Nellie	D	19	North Dakota
" Elmer F.	S	16	North Dakota
" John J.	S	14	North Dakota
" Edna	D	12	North Dakota

[illegible]

Miller Fernandes R.

STATE Indiana

UTHER MEMBERS OF FAMILY—CONTINUED

NAME	RELATIONSHIP	AGE	BIRTHPLACE
Miller, Lyddeanne	D	9	North Dak
Montrager Barbara	D	21	North Dak
— William	S L	23	Indiana

INDIANA

Willis, Ernest

VOL. 52 CL. 79

SHEET 9 LINE 86

[illegible] [illegible] Illinois

[illegible]

Hammond Carroll

ENUMERATOR'S NAME Branch, Stewart

RELATIONSHIP TO ABOVE Niece

REMARKS

Miller Fidelia M

INDIANA

VOL. 90 ED. 170

DIST. 6 LINE 28

N. Tt. W. Virginia

Randolph

EXAMINATED WITH Miller James W

RELATIONSHIP TO ABOVE Mother

REMARKS

INDIANA

OTHER MEMBERS OF FAMILY

NAME	RELATIONSHIP	AGE	BIRTHPLACE
Mollie Stephens	W	62	Indiana

M 760

INDIANA

Miller, Firmus C.
(HEAD OF FAMILY)

VOL. 167 E.D. [illegible]

STREET 6 LINE [illegible]

W (COLOR) 47 (AGE) Ohio (BIRTHPLACE) (CITIZENSHIP)

[illegible] (COUNTY)

[illegible] (CITY) (STREET) (HOUSE NO.)

OTHER MEMBERS OF FAMILY

NAME	RELATIONSHIP	AGE	BIRTHPLACE
Miller, Jana L	W	43	Ohio
— Audrey	D	21	Ohio
— Mignon L	D	19	Ohio
— Stanley L	S	16	Ohio
— Robert J	S	7	Indiana

1900 CENSUS INDEX
DESCRIPTION OF BIRTHPLACE
[illegible]

U.S. GOVERNMENT PRINTING OFFICE

4460

INDIANA

Miller Fixton

VOL. 104 E.D. 156

SHEET 5 LINE 3

W 21 Kentucky

Vanderburgh

Evansville Farm Gov.

ENUMERATED WITH Baugh James B.

RELATIONSHIP TO ABOVE Lodger

REMARKS

M700

INDIANA

Miller, Fleming
(HEAD OF FAMILY)

VOL. 42 E.D. 12 2

SHEET 6 LINE

W (COLOR) 46 (AGE) Indiana (BIRTHPLACE) (CITIZENSHIP)

La Grange (COUNTY)

(CITY) (STREET) (HOUSE)

OTHER MEMBERS OF FAMILY

NAME	RELATIONSHIP	AGE	BIRTHPLACE
Miller, Mary	W	42	Ohio
Charlotte	D	2	Indiana
Wooster, Clarence	SS	12	Michigan

[illegible]

[illegible]

M 400

INDIANA

Miller, Fletcher
(HEAD OF FAMILY)

VOL. 29 E.D. 67

SHEET 2 LINE 7 in

W 30 Indiana
(COLOR) (AGE) (BIRTHPLACE) (CITIZENSHIP)

Grant
(COUNTY)

Matthews 7th
(CITY) (STREET) (HOUSE NO.)

OTHER MEMBERS OF FAMILY

NAME	RELATIONS	AGE	BIRTHPLACE
Miller, Epha	W	30	Indiana
— Leota	D	10	Indiana
— Grace E	D	8	Indiana
— James	S	2 1/2	Indiana

1900 [illegible] BLOCK
[illegible]

U.S. GOVERNMENT PRINTING OFFICE

INDIANA

Miller, Floyd

VOL. 30 P.A. 97

SHEET 9 LINE 51

W. 28 Indiana

Cass

Lynn Cass

CORRELATED WITH Sandler, Hanna

RELATIONSHIP TO ABOVE Goodies

ADDRESS

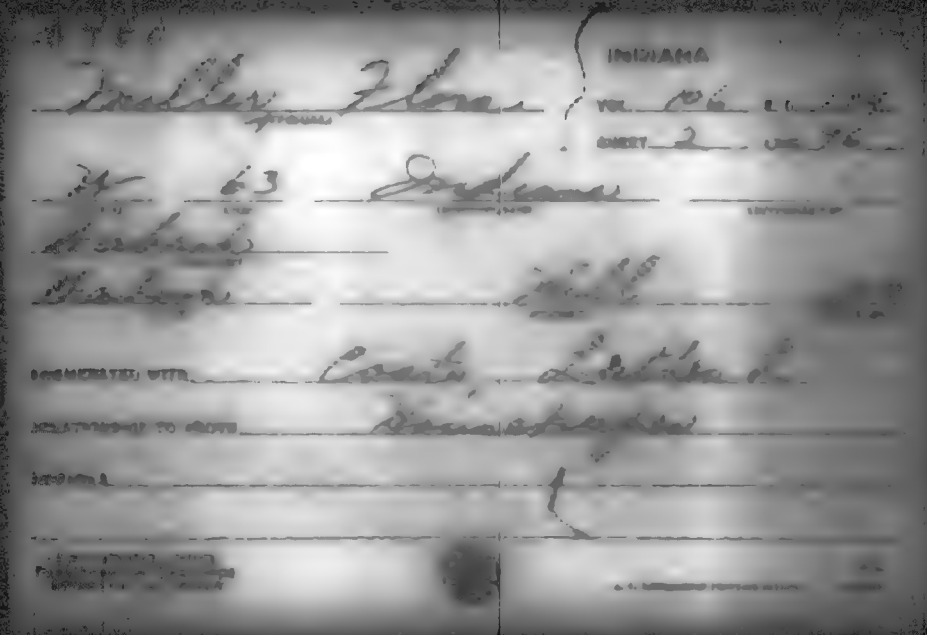

INDIANA

M700

INDIANA

Miller, Flora
(HEAD OF FAMILY)

VOL. 38 E.D. 176

SHEET 3 LINE 72

W 45 Indiana
(SEX) (COLOR) (AGE) (BIRTHPLACE)

Howard
(MARITAL STATUS)

—
(CITY)

(STREET) (HOUSE NO.)

OTHER MEMBERS OF FAMILY

NAME	RELATIONSHIP	AGE	BIRTHPLACE
Miller, Katherine	M	72	Ohio

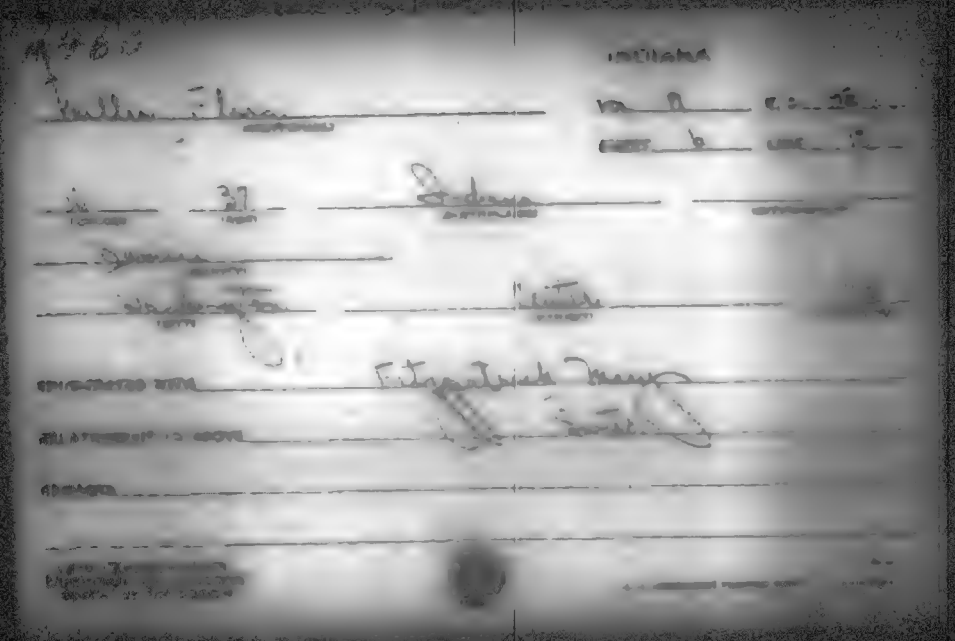

M 4 2

INDIANA

Muller, Flora (HEAD OF FAMILY)

VOL. 16 E.D. [illegible]

SHEET 6 LINE 28

W (COLOR) 47 (AGE) Indiana (BIRTHPLACE) (CITIZENSHIP)

Clinton

Frankfort (CITY) Columbia (COUNTY) (STATE)

OTHER MEMBERS OF FAMILY

NAME	RELATIONSHIP	AGE	BIRTHPLACE	[illegible]
Muller, Verna	Sd	35	Indiana	
[illegible], Eva	L	28	Indiana	

INDIANA

Mattey, Flora

VOL. 65 C.D. [illegible]

SHEET 11 [illegible]

W 36 Indiana

Bacon

Indianapolis North New Jersey

ENUMERATED WITH Hiatt, Isadore

RELATIONSHIP TO ABOVE Lodger

REMARKS

INDIANA

Miller, Flora
HEAD OF FAMILY

VOL. 109 E.D. [illegible]

SHEET 7 LINE [illegible]

W. 60 Ohio
COLOR AGE BIRTHPLACE CITIZENSHIP

Wayne
COUNTY

Richmond South 3rd
CITY STREET HOUSE NO.

OTHER MEMBERS OF FAMILY

NAME	RELATIONSHIP	AGE	BIRTHPLACE
Lawler, Lotte	[illegible]	June 24	Ohio

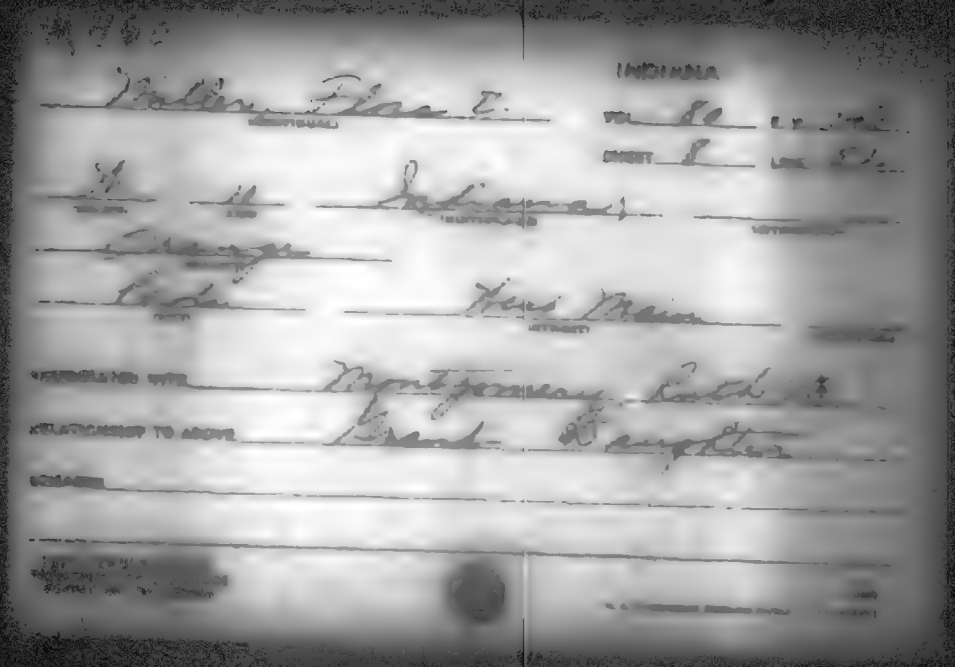

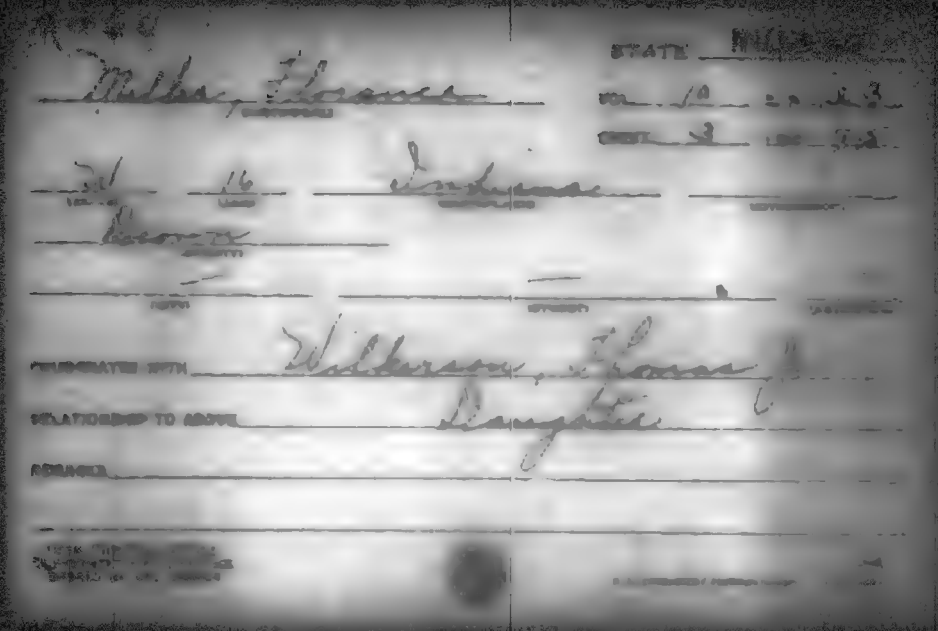

STATE [illegible]

Miller, Florence

VOL. 10 [illegible]

SHEET 3 [illegible]

W 16 Indiana

Boone

—

—

COORDINATES WITH Wilkerson, Thomas J.

RELATIONSHIP TO ABOVE Daughter

REMARKS

INDIANA

Muller Florence W.

W 23 Indiana

Hamilton

OTHER MEMBERS OF FAMILY

NAME	RELATIONSHIP	AGE	BIRTHPLACE
Muller, Ella May	W	23	Indiana
— Carlos F.	S	1	Indiana

INDIANA

Miller, Florence

VOL. 69 L.C. 165

SHEET 10 LINE 25

W 50 Illinois

Marion

Indianapolis Holland Ave

ENUMERATED WITH Dr. W B [illegible]

RELATIONSHIP TO ABOVE Lodger

REMARKS

INDIANA

[illegible], Florence

[illegible] Indiana

[illegible]

[illegible]

[illegible] Richer, Christian

[illegible] Grand Daughter

[illegible]

Miller Florence

INDIANA

VOL. 191 E.D. 151

SHEET 7 LINE 3

E 13 Indiana

Vanderburgh

FURNISHED WITH Sullivan Richard

RELATIONSHIP TO ABOVE Grand Daughter

REMARKS

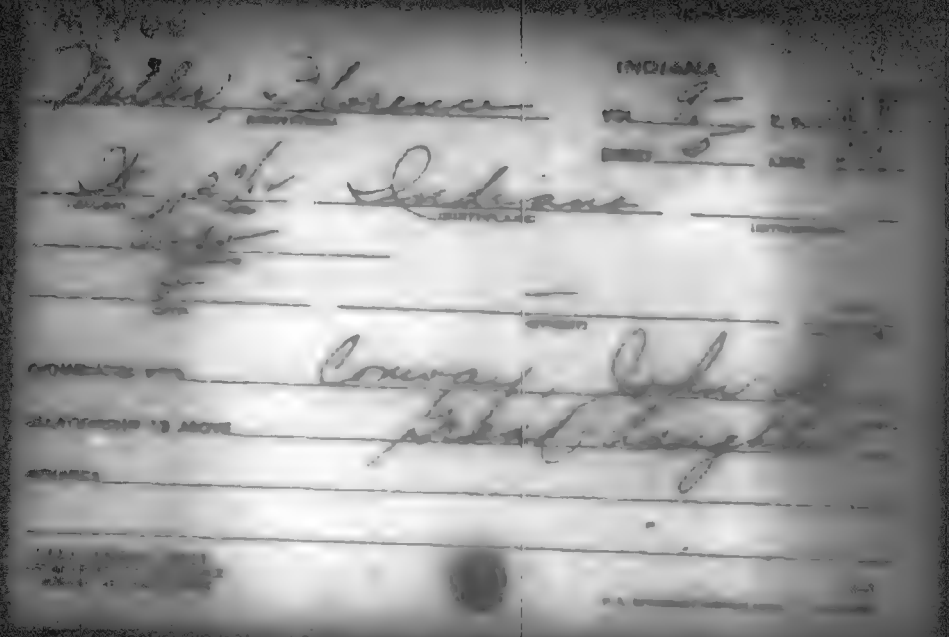

M 463

INDIANA

Miller, Florence
(HEAD OF FAMILY)

VOL. 99 E.D. 0

SHEET 1 LINE 0

W 50 Indiana
(COLOR) (AGE) (BIRTHPLACE) (CITIZENSHIP)

Tippecanoe
(COUNTY)

West Lafayette Salisbury
(CITY) (REVISION)

OTHER MEMBERS OF FAMILY

NAME	RELATIONSHIP	AGE	BIRTHPLACE
Miller, Clara	Sr	35	Indiana

INDIANA

Miller, Florence
(HEAD OF FAMILY)

VOL. 31 E.D. [illegible]

SHEET 8 LINE [illegible]

W 63 Indiana
(COLOR) (AGE) (BIRTHPLACE) (CITIZENSHIP)

Greene
(COUNTY)

(CITY) (STREET) (HOUSE NO.)

OTHER MEMBERS OF FAMILY

NAME	RELATIONSHIP	AGE	BIRTHPLACE
Miller, Frank V	S	35	Indiana

INDIANA

Miller, Florence

VOL. 11 C.D. [illegible]

SHEET 8 LINE [illegible]

[illegible] Indiana

[illegible]

[illegible] Bend [illegible] Louis [illegible]

ENUMERATED WITH Barrett, [illegible]

RELATIONSHIP TO ABOVE Boarder

REMARKS

M 460

INDIANA

OTHER MEMBERS OF FAMILY

NAME	RELATION-SHIP	AGE	BIRTHPLACE

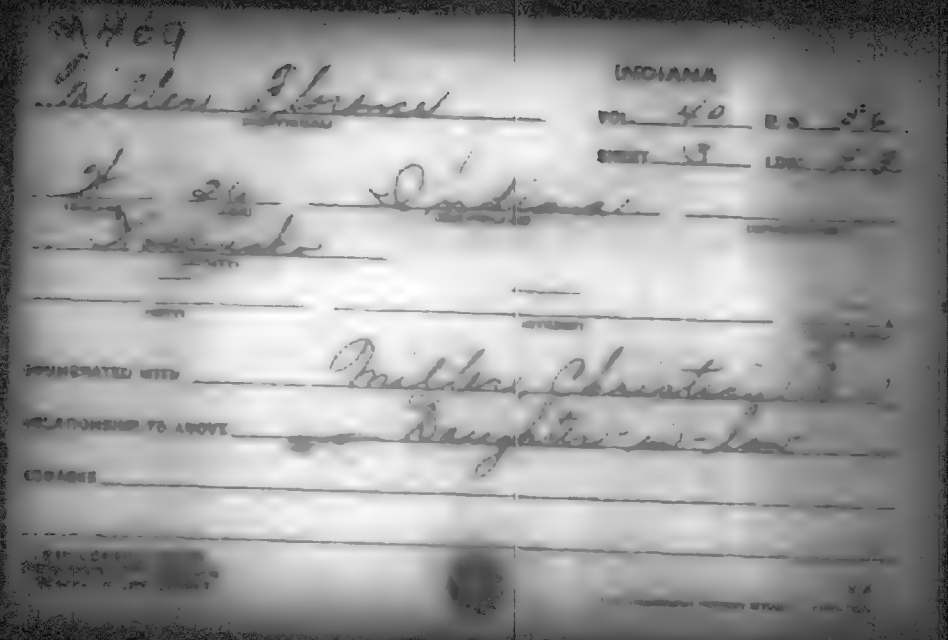

M469

Miller Florence

INDIANA

VOL. 40 E.D. [illegible]

SHEET 13 LOC. [illegible]

[illegible] Indiana

[illegible]

[illegible]

[illegible]

ENUMERATED WITH Miller, Christian [illegible]

RELATIONSHIP TO ABOVE Daughter-in-law

REMARKS

STATE INDIANA

Miller Florence

VOL. 106 B.D. [illegible]

SHEET 5 LINE [illegible]

W 4th Indiana

Gabriel

Lowry N R

ANNOTATED WITH Not Reported

RELATIONSHIP TO ABOVE Daughter

REMARKS

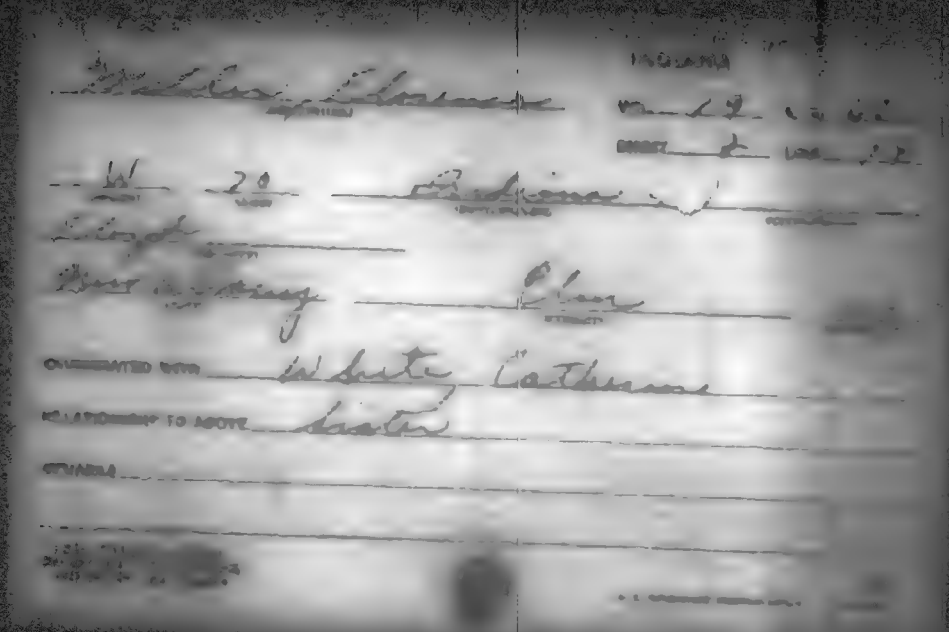

INDIANA

Miller Florence
(INDIVIDUAL)

VOL. 4 [illegible]

SHEET 7 LINE [illegible]

W [illegible] Indiana
(COLOR) (AGE) (BIRTHPLACE) (CITIZENSHIP)

Allen
(COUNTY)

[illegible] Sou Calhoun
(CITY) (STREET)

ENUMERATED WITH Ripple George

RELATIONSHIP TO ABOVE Lodger

REMARKS

A 460

INDIANA

Miller Florence
(HEAD OF FAMILY)

VOL. 6 E.D. 11

SHEET 7 LINE 32

W 71 Indiana
(COLOR) (AGE) (BIRTHPLACE) (CITIZENSHIP)

Bartholomew
(COUNTY)

Columbus Hutchins 726
(CITY) (STREET) (HOUSE NO.)

OTHER MEMBERS OF FAMILY

NAME	RELATIONSHIP	AGE	BIRTHPLACE	CITIZENSHIP
Miller, Tillie E	D	24	Indiana	
— Lyman	S	22	Indiana	

THE COMMONWEALTH OF MASSACHUSETTS
DEPARTMENT OF INSURANCE
STATE OF MASSACHUSETTS

U.S. GOVERNMENT PRINTING OFFICE

INDIANA

Mills, Florence

VOL. 14 E.D. 22

SHEET 3 LINE 7

N 9 Indiana

Delaware

CONSIDERATED WITH Delaware County Indiana

RELATIONSHIP TO ABOVE Dead

REMARKS

A#66

INDIANA

Miller, Florence

VOL. 102 E.D. [illegible]

SHEET 1 LINE [illegible]

W 28 Kentucky

Sunderburg

Evansville Second Ave

ENUMERATED WITH Elsperman, Sarah

RELATIONSHIP TO ABOVE Daughter

REMARKS

INDIANA

Miller, Florence

VOL. 14 E.D. [illegible]

SHEET 11 LINE [illegible]

[illegible] 48 Michigan

[illegible]

[illegible] S. Jefferson

ENUMERATED WITH Not reported

RELATIONSHIP TO ABOVE Lodger

REMARKS

[illegible]

INDIANA

Missouri

CONNECTED WITH

RELATIONSHIP TO ABOVE

REMARKS

INDIANA

Miller, Florence

VOL. 12 PAGE 3[illegible]

SHEET 2 [illegible]

[illegible] 23 Russia 190[illegible]

Marion

Indianapolis Union

ASSOCIATED WITH Duenger, William

RELATIONSHIP TO ABOVE Boarder

REMARKS

Miller, Florence

INDIANA

61

8

W 68 Tennessee

Warren

Broad Ripple Town College Avenue

ENUMERATED WITH Hitchcock, Elmer E

RELATIONSHIP TO ABOVE Mother in law

REMARKS

INDIANA

Miller Florence A

[illegible]

[illegible] 63 Indiana

[illegible]

[illegible]

EXAMINATED WITH Miller Charles M

RELATIONSHIP TO ADDED Mother

[illegible]

M 460

Miller Florence C

INDIANA

VOL. 42 C.D. 115

ORDER 3 LINE 11

W 60 Indiana

Widow

DISTRIBUTED WITH Miller, Roe

RELATIONSHIP TO ABOVE Mother

ENGAGED

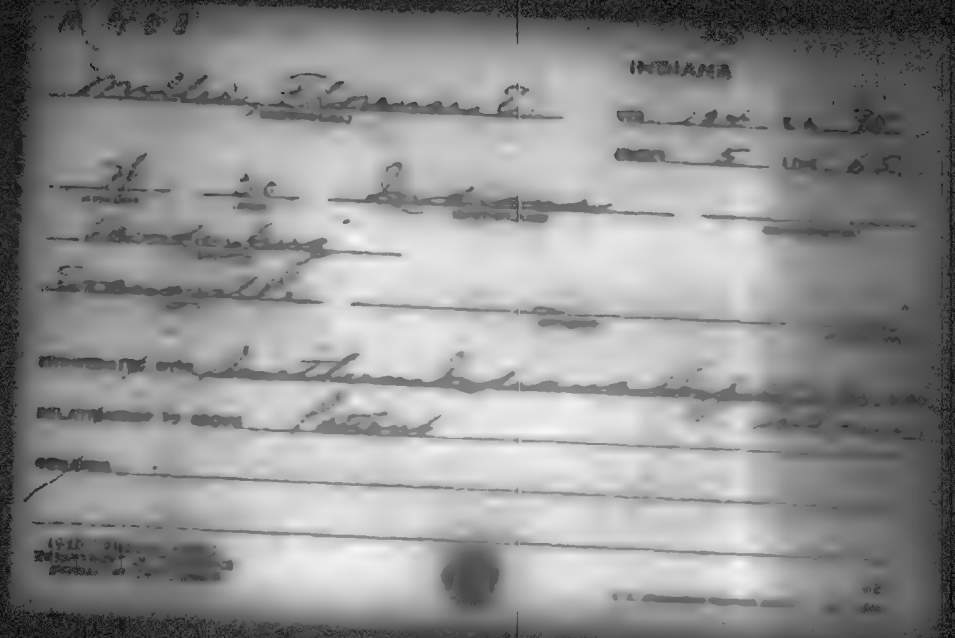
INDIANA

460

Miller, Florence E

INDIANA

VOL. 74 E.D. 176

SHEET 12 LINE 9

34 17 Indiana

Marshall

Plymouth Nursery

ENUMERATED WITH Stee, Glenn

RELATIONSHIP TO ABOVE Stepdaughter

REMARKS

INDIANA

M460

INDIANA

Miller, Florence J. VOL. 10 E.D. [illegible]

(HEAD OF FAMILY) SHEET 2 LINE [illegible]

W 53 Indiana

(COLOR) (AGE) (BIRTHPLACE) (CITIZENSHIP)

Brown

(COUNTY)

(CITY) (STREET) (HOUSE)

OTHER MEMBERS OF FAMILY

NAME	RELATIONSHIP	AGE	BIRTHPLACE
Miller, Vernon	S	23	Indiana
— Dennis	S	18	Indiana

[illegible]

INDIANA

Miller, Florence M. VOL. 1 E.D. [illegible]

SHEET 3 LINE [illegible]

W [illegible] Illinois

Adams

ENUMERATED WITH Weeves, Frank [illegible]

RELATIONSHIP TO ABOVE Niece

REMARKS

INDIANA

VOL. 3

SHEET 6

Indiana School for Feeble-Minded

RELATIONSHIP TO ABOVE Inmate

Floyd

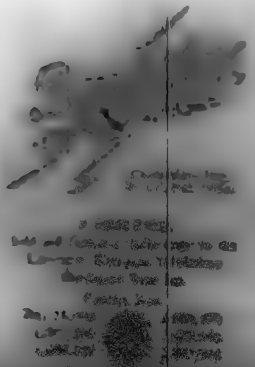

INDIANA

Miller Floyd
(HEAD OF FAMILY)

VOL. 110 E.D. 128

SHEET 8 LINE 97

W 29 Indiana
(COLOR) (AGE) (BIRTHPLACE) (CITIZENSHIP)

Wells
(COUNTY)

Bluffton Miller 522
(CITY) (STREET) (HOUSE NO.)

OTHER MEMBERS OF FAMILY

NAME	RELATIONSHIP	AGE	BIRTHPLACE	CITIZENSHIP
Miller Lillian	W	27	Indiana	
— George Edward	S	4 7/12	Indiana	
— Byrlin	S	2 7/12	Indiana	
Waters Viola	S L	22	Indiana	

1900 CENSUS INDEX
DEPARTMENT OF COMMERCE
BUREAU OF THE CENSUS

A-10

M 480

INDIANA

Miller, Floyd

VOL. 74 E.D. 171

SHEET 6 LINE 13

H 11 Indiana

Marshall

ENUMERATED WITH Gray, Orlan H.

RELATIONSHIP TO HEAD Son

REMARKS

460

INDIANA

Miller, Floyd

NO. 9 E.D. 22

SHEET 12 LINE 14

W 12 Indiana

Clay

Brazil W Shatsuck

ENUMERATED WITH Dailey A. W.

RELATIONSHIP TO ABOVE Step son

MISSED

M 760

Miller, Floyd
HEAD OF FAMILY

INDIANA
VOL. 86 E.D. 92
SHEET 4 LINE 37

W. 41 Indiana
Rush
INDUSTRY
BIRTHPLACE
CITY
STREET
OCCUPATION

OTHER MEMBERS OF FAMILY

NAME	RELATIONSHIP	AGE	BIRTHPLACE	
Miller, Charlotte	W.	32	Indiana	

[illegible]

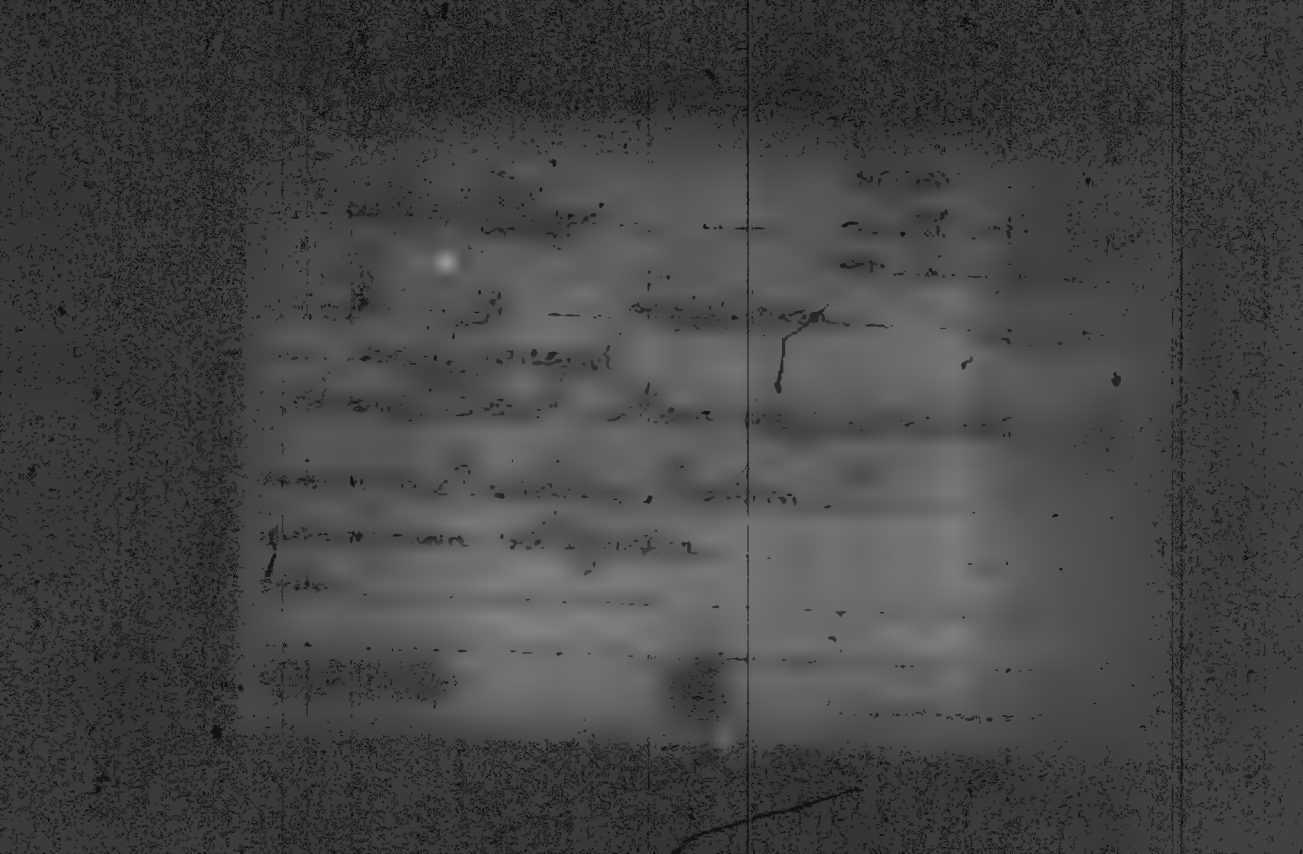

INDIANA

Miller, Floyd

VOL. 25 E.D. 45

SHEET 8 LINE 38

W 30 Indiana

Elkhart

Elkhart Second

ENUMERATED WITH Troyer, John W.

RELATIONSHIP TO ABOVE Lodger

BORROWER

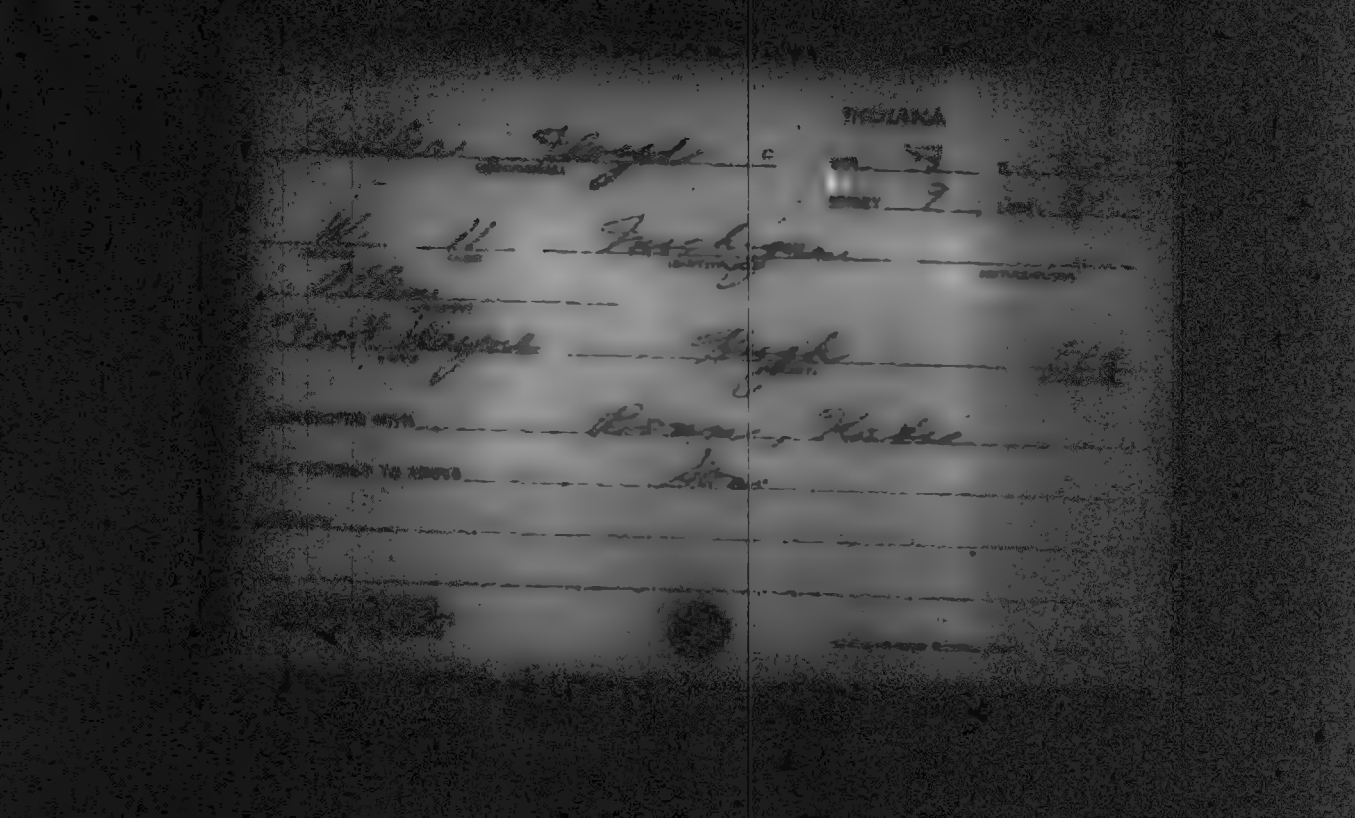

INDIANA

Miller, Floyd B
(HEAD OF FAMILY)

VOL. 74 E.D. 182

SHEET 9 LINE 52

W 30 Illinois
(AGE) (BIRTHPLACE) (CITIZENSHIP)

Marshall

Culver Main
(CITY) (STREET) (HOUSE NO.)

OTHER MEMBERS OF FAMILY

NAME	RELATIONSHIP	AGE	BIRTHPLACE	[illegible]
Miller, Leota	W	28	Washington	
— Culver W	S	7	Indiana	
— Merle M	S	5	Texas	
— Harold C	S	2 4/12	Indiana	
Clinkinsbeard, Stella	L.S.	20	Missouri	

[illegible]

U.S. [illegible]

M 460

INDIANA

Miller, Floyd E.
(HEAD OF FAMILY)

VOL. 74 E.D. [illegible]

SHEET 3 LINE [illegible]

W 29 Indiana
(BIRTHPLACE)

Marshall
(COUNTY)

(CITY) (STREET) (HOUSE NO.)

OTHER MEMBERS OF FAMILY

NAME	RELATIONSHIP	AGE	BIRTHPLACE	
Miller, Helen A.	W	24	Illinois	
William, Anna	M L	47	Illinois	

1900 CENSUS—INDEX
DEPARTMENT OF COMMERCE
BUREAU OF THE CENSUS

U. S. GOVERNMENT PRINTING OFFICE

M 460

INDIANA

Miller, Floyd H
(HEAD OF FAMILY)

VOL. 184 E.D. 129

SHEET 7 LINE 25

W 18 Indiana
(COLOR) (AGE) (BIRTHPLACE) (CITIZENSHIP)

Washington
(COUNTY)

(CITY) (STREET) (HOUSE NO.)

OTHER MEMBERS OF FAMILY

NAME	RELATIONSHIP	AGE	BIRTHPLACE	[illegible]
Miller, Etta R	W	18	Indiana	

1920 CENSUS INDEX
[illegible]

Miller Floyd H.
(HEAD OF FAMILY)

INDIANA

VOL. 83 E.D. 175

SHEET 3 LINE 3

W 36 Indiana
(COLOR) (AGE) (BIRTHPLACE) (CITIZENSHIP)

Pulaski
(COUNTY)

(CITY) (STREET) (HOUSE NO.)

OTHER MEMBERS OF FAMILY

NAME	RELATIONSHIP	AGE	BIRTHPLACE
Miller, Ola P.	W	28	Indiana
— Dean G.	S	9	Indiana
— Everett	S	5	Indiana
— Ella L.	D	4	Indiana

1900 CENSUS INDEX
DEPARTMENT OF COMMERCE
BUREAU OF THE CENSUS

Miller, Floyd H
(HEAD OF FAMILY)

INDIANA
VOL. 98 E.D. 141
SHEET 1 LINE 82

W. (COLOR) 32 (AGE) Indiana (BIRTHPLACE) (CITIZENSHIP)

Elm (COUNTY)

Terre Haute (CITY) Elm (STREET) 2106 (HOUSE NO.)

OTHER MEMBERS OF FAMILY

NAME	RELATIONSHIP	AGE	BIRTHPLACE	[illegible]
Miller, Nellie M	W	32	Indiana	
— Viola M	D	13	Missouri	
— Mildred	D	5	Missouri	

1920 CENSUS—INDEX
[illegible]

Miller, Floyd C.
(INDIVIDUAL)

INDIANA

VOL. 83 S.D. 58

SHEET 3 LINE 63

[illegible] 21 Indiana
(INDIVIDUAL) (AGE) (INDIVIDUAL) (INDIVIDUAL)

[illegible]
(INDIVIDUAL)

(CITY) (STREET) (STREET NO.)

INCORPORATED WITH Countryman, William

RELATIONSHIP TO ABOVE Foster Child

REMARKS

M 460

INDIANA

Miller, Floyd M.
(HEAD OF FAMILY)

VOL. 34 E.D. 102

SHEET 1 LINE 32

W (COLOR) 27 (AGE) Indiana (BIRTHPLACE) (CITIZENSHIP)

Huntington (COUNTY)

(CITY) (STREET) (HOUSE NO.)

OTHER MEMBERS OF FAMILY

NAME	RELATIONSHIP	AGE	BIRTHPLACE	[illegible]
Miller, Jessie F.	W	26	Indiana	
— George E.	S	1 1/2	Indiana	

[illegible]

INDIANA

Miller, Floyd W (HEAD OF FAMILY)

VOL. 74 E.D. 26

SHEET 1 LINE 1

W 38 Indiana (BIRTHPLACE) (CITIZENSHIP)

Marshall (COUNTY)

(CITY) (STREET) (HOUSE NO.)

OTHER MEMBERS OF FAMILY

NAME	RELATIONSHIP	AGE	BIRTHPLACE	CITIZENSHIP
Miller, Hattie E	W	35	Indiana	
Doris E	D	9	Indiana	
Strole, Elizabeth	M L	73	Ohio	

1930 CENSUS INDEX
DEPARTMENT OF COMMERCE
BUREAU OF THE CENSUS

INDIANA

INDIANA

Miller, Jos

VOL. 86 E.D. 109

SHEET 9 LINE 95

W 19 Indiana

Fuel

DESIGNATED WITH Miller, Glen

ACCOMPANIED TO ABOVE [illegible]

REMARKS

INDIANA

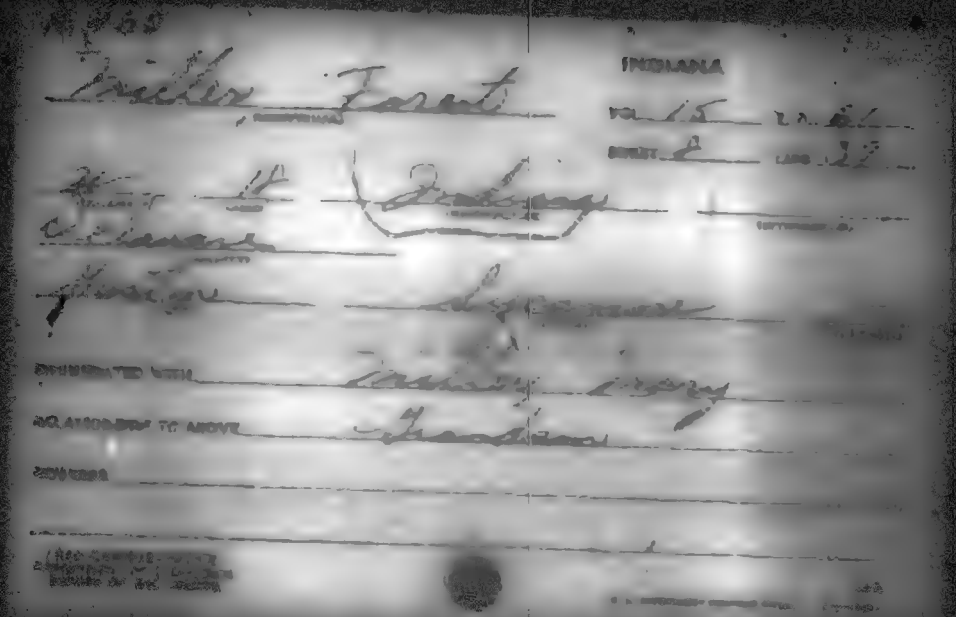

INDIANA

Miller Forest

VOL. 105 C.C. [illegible]

SHEET 5 LINE [illegible]

W 35 Indiana

Vermillion

Mack, Alonzo L.

Son

INDIANA

Muller Forest

(HEAD OF FAMILY)

VOL. 32 [illegible]

SHEET 3 LINE 52

Ill. 39 Indiana

(COLOR) (AGE) (BIRTHPLACE) (BIRTHPLACE)

Greene

(COUNTY)

(CITY) (STREET) (HOUSE NO.)

OTHER MEMBERS OF FAMILY

NAME	RELATIONSHIP	AGE	BIRTHPLACE
Muller Jessie	W	35	Indiana
— Lydia	D	14	Indiana
— Blanch	D	10	Indiana
— Roy	S	12	Indiana
— Charles	S	10	Indiana

1920 CENSUS [illegible]
DEPARTMENT OF COMMERCE
BUREAU OF THE CENSUS

Plate #2

U.S. GOVERNMENT PRINTING OFFICE

Mullen Forest

STATE Indiana

OTHER MEMBERS OF FAMILY—CONTINUED

NAME	RELATIONSHIP	AGE	BIRTHPLACE	[illegible]
Mullen Clive	S	9	Indiana	
— Walter	S	4	Indiana	
— Farell	S	3	Indiana	
— Emil	S	1 4/12	Indiana	

[illegible]

[illegible]

Miller, Forest
(HEAD OF FAMILY)

INDIANA
VOL. 98 E.D. 134
SHEET 3 LINE 3

W. 38 Indiana
(COLOR) (AGE) (BIRTHPLACE) (CITIZENSHIP)

Ohio
(OCCUPATION)

Terre Haute College Ave. 1601
(CITY) (STREET) (HOUSE NO.)

OTHER MEMBERS OF FAMILY

NAME	RELATIONSHIP	AGE	BIRTHPLACE	CITIZENSHIP
Miller, Ernest A.	S.	17	Indiana	
— [illegible]	D.	13	Indiana	
— Clarence J.	S.	11	Indiana	
— Rachel	M.	77	Ohio	

INDIANA

Miller, Forest (HEAD OF FAMILY)

VOL. 37 E.D. 25

SHEET 3 LINE No. 3

W (COLOR) 31 (AGE) Kansas (BIRTHPLACE) (CITIZENSHIP)

Henry (COUNTY)

Sulphur Springs (CITY) Maple (STREET) (HOUSE NO.)

OTHER MEMBERS OF FAMILY

NAME	RELATIONSHIP	AGE	BIRTHPLACE
Miller, Lelah	W	25	Indiana
— Mary	D	8	Indiana
— Martha	D	5	Indiana
— Marcella	D	2 1/2	Indiana
— Susan	M	50	Ohio

[illegible]
DEPARTMENT OF COMMERCE
[illegible]

[illegible]

INDIANA

Miller Forest
(INDIVIDUAL)

VOL. 4 E.D. 65

SHEET 1 LINE 25

W 28 Ohio
(CHECK) (AGE) (INSTITUTION) (INSTITUTION)

Miller
(INSTITUTION)

Fort Wayne Pontiac
(CITY) (STREET) (HOUSE NO.)

ORIGINATED WITH Roth Joseph

RELATIONSHIP TO ABOVE roomer

REMARKS

Miller, Forest C
(HEAD OF FAMILY)

INDIANA

VOL. 29 E.D. 4[illegible]

SHEET 5 LINE [illegible]

W 37 Illinois
(COLOR) (AGE) (BIRTHPLACE) (CITIZENSHIP)

Grant
(COUNTY)

Upland Main
(CITY) (STREET) (HOUSE NO.)

OTHER MEMBERS OF FAMILY

NAME	RELATIONSHIP	AGE	BIRTHPLACE	
Miller, Ethel N	W	39	Indiana	
— Dorothy	D	14	Indiana	
— Philip	S	5	Indiana	

Miller, Forest R
(HEAD OF FAMILY)

INDIANA

VOL. 16 E.D. 56

SHEET 4 LINE 16

W 29 Indiana
(COLOR) (BIRTHPLACE) (INTERCHANGE)

Clinton
(COUNTY)

(CITY) (STREET) (RACE)

OTHER MEMBERS OF FAMILY

NAME	RELATIONSHIP	AGE	BIRTHPLACE	[illegible]
Miller, Ruth	W	28	Indiana	
— William	S	5	Indiana	
— Mary	D	1 3/12	Indiana	

[illegible]

U. S. GOVERNMENT PRINTING OFFICE

INDIANA

Miller, Forestine

VOL. 36 E.D. 21

SHEET 8 LINE 33

W 3 0/2 Indiana

Henry

New Castle So. 21st

ENUMERATED WITH Copeland, Murrel

RELATIONSHIP TO ABOVE Step daughter

REMARKS

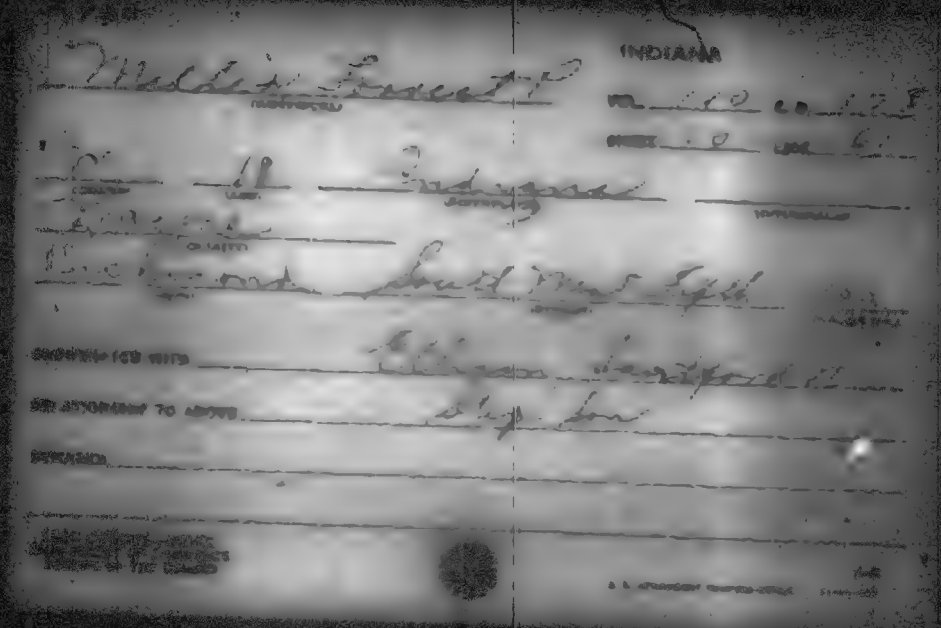

INDIANA

VOL. 24 E.D. 7

SHEET 3 LINE 25

Miller Fortunatus

W 66 Ohio

Elizabeth

OTHER MEMBERS OF FAMILY

NAME	RELATIONSHIP	AGE	BIRTHPLACE
Miller Agnes	W	57	Pennsylvania
[illegible]	S	27	Indiana
Otho	S	19	Indiana

INDIANA

Miller Foster
(HEAD OF FAMILY)

VOL. 35 E.D. 113

SHEET 11 LINE 65

W 29 Indiana
(RACE) (AGE) (BIRTHPLACE) (CITIZENSHIP)

Fountainston

Huntington Whiteloch 54
(CITY) (STREET) (HOUSE NO.)

OTHER MEMBERS OF FAMILY

NAME	RELATIONSHIP	AGE	BIRTHPLACE	[illegible]
Miller Goldie B	W	29	Indiana	
— Katherine L	D	2 11/12	Indiana	
— Mary M	D	9/12	Indiana	

1930 CENSUS-INDICE
DEPARTMENT OF THE INTERIOR
BUREAU OF THE CENSUS

U.S. GOVERNMENT PRINTING OFFICE

M 960

INDIANA

Miller, Foster E
(HEAD OF FAMILY)

VOL. 9 E.D. 10

SHEET 1 LINE 11

W 24 Indiana
(COLOR) (AGE) (BIRTHPLACE) (CITIZENSHIP)

Clay
(COUNTY)

(CITY) (STREET) (HOUSE NO.)

OTHER MEMBERS OF FAMILY

NAME	RELATIONSHIP	AGE	BIRTHPLACE	[illegible]
Miller, Jessie	W	20	Indiana	
- Peter Marie	D	2/12	Indiana	
- Arnold Hector	S	1/12	Indiana	

1940 CENSUS INDEX
DEPARTMENT OF COMMERCE
BUREAU OF THE CENSUS

U. S. GOVERNMENT PRINTING OFFICE

INDIANA

Miller, Frances (CERTIFICATE)

VOL. 25 E.D. 52

SHEET 3 LINE 9

W (STATUS) 19 (AGE) Indiana (BIRTHPLACE) (CITIZENSHIP)

Elkhart (CITY)

Elkhart (CITY) Finch (STREET) [illegible] (HOUSE NO.)

ENUMERATED WITH Miller, Harry B.

RELATIONSHIP TO ABOVE Sister In Law

REMARKS

[illegible]

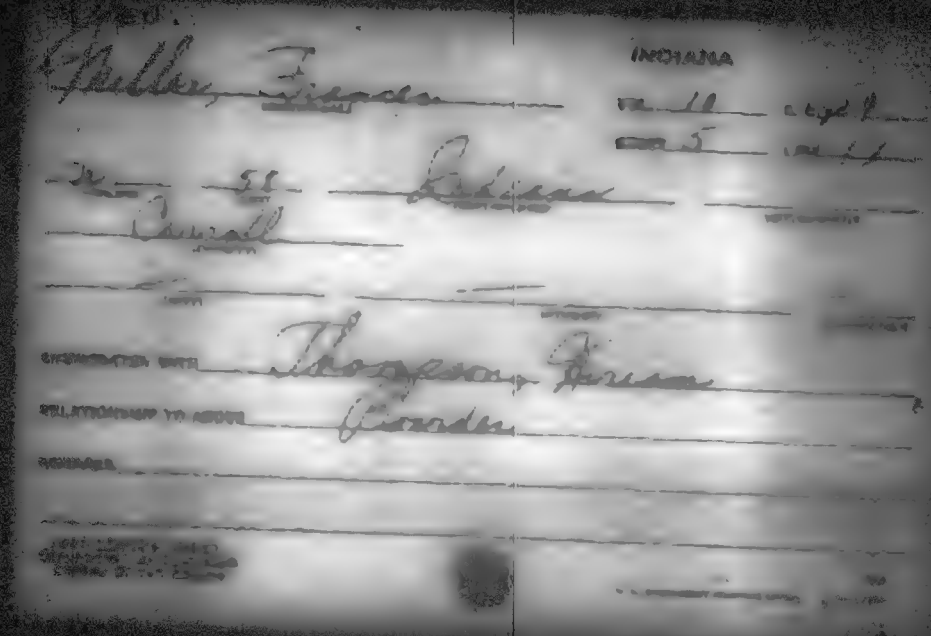
INDIANA

INDIANA

Miller Frances — VOL. 19 E.D. 65

SHEET 9 LINE 20

W 16 Indiana

Edwards

New Albany Vincennes

CHECKED WITH Custon, Birdie

RELATIONSHIP TO ABOVE Boarder

REMARKS

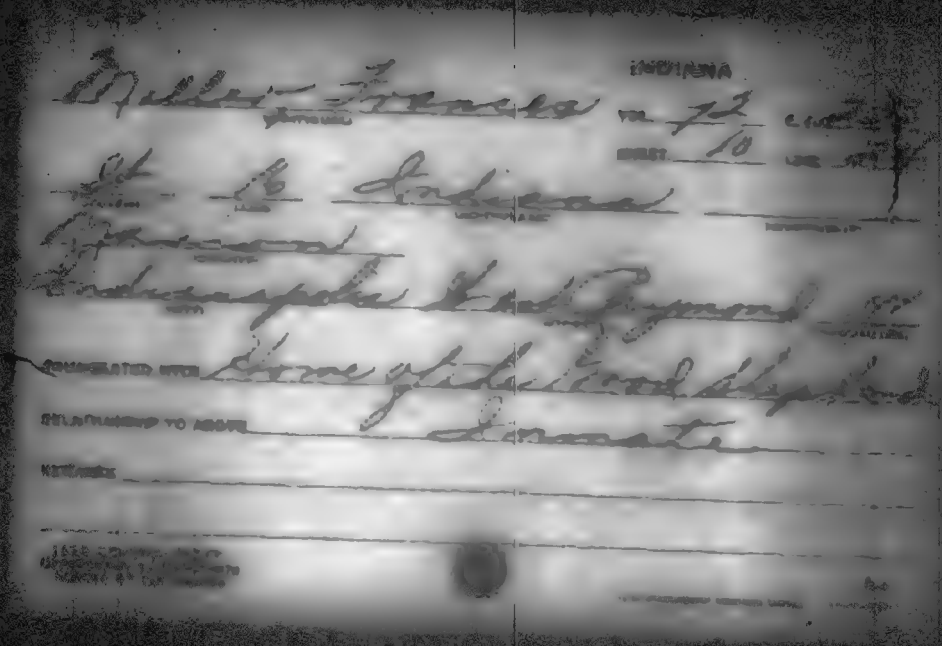

M400

INDIANA

Miller, Frances

VOL. 28 C.O. 5

SHEET 5 LINE

W 64 Indiana

Dearborn

OTHER MEMBERS OF FAMILY

NAME	RELATIONSHIP	AGE	BIRTHPLACE
Miller, Margreth	Sr	54	Indiana

INDIANA

NAME	RELATIONSHIP	AGE	BIRTHPLACE

INDIANA

Mueller Frances

VOL. 69 [illegible]

SHEET 5 LINE [illegible]

[illegible] 6 Indiana

Marion

Marangalen Vermont

ENGINEERED WITH Mueller Carl [illegible]

RELATIONSHIP TO ABOVE Grand Daughter

REMARKS

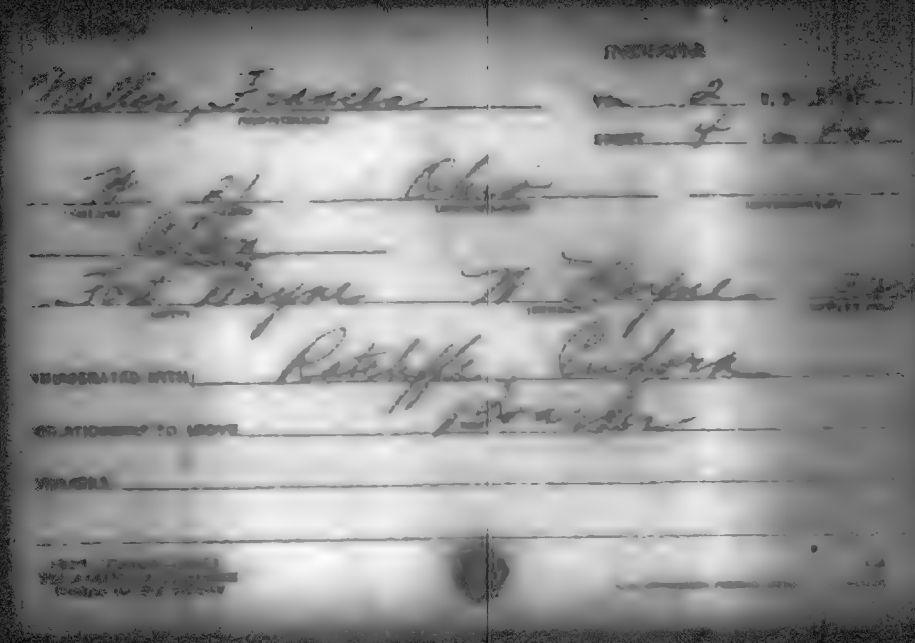

M 7 6 8

INDIANA

Miller, Frances
(HEAD OF FAMILY)

VOL. 3 E.D. [illegible]

SHEET 4 LINE [illegible]

W 37 Ohio
(COLOR) (AGE) (BIRTHPLACE) (CITIZENSHIP)

Allen
(COUNTY)

Fort Wayne Greenwood
(CITY) (VILLAGE) (COUNTY)

OTHER MEMBERS OF FAMILY

NAME	RELATIONSHIP	AGE	BIRTHPLACE
Miller, Joseph	S	7	Indiana
Bennett, Gustav	S	34	Indiana
[illegible], Henry	S	29	Pennsylvania
[illegible], [illegible]	S	17	Indiana

[illegible]

INDIANA

Miller, Frances A.

VOL. [illegible] E.D. [illegible]

SHEET 3 LINE [illegible]

[illegible] 73 Indiana

[illegible]

[illegible] 6 Ft. [illegible]

ENUMERATED WITH Makemson, Mary J.

RELATIONSHIP TO ABOVE Companion

REMARKS

INDIANA

INDIANA

Miller Frances E
(HEAD OF FAMILY)

VOL. 72 E.D. [illegible]

SHEET 8 LINE [illegible]

W 71 Indiana
(COLOR) (AGE) (BIRTHPLACE) (MONTHLY)

Miami
(COUNTY)

Peru W 6th
(CITY) (STREET) (HOUSE NO.)

OTHER MEMBERS OF FAMILY

NAME	RELATIONSHIP	AGE	BIRTHPLACE	[illegible]
Miller Elbert S	S	70	Indiana	
Leebrick, Kate	Sr	72	Indiana	

1920 CENSUS—INDEX
DEPARTMENT OF COMMERCE
BUREAU OF THE CENSUS

U.S. GOVERNMENT PRINTING OFFICE

K 468

INDIANA

Miller, Frances E.
(NAME OF FAMILY)

VOL. 38 E.D. [illegible]

SHEET 11 LINE 53

W 44 Indiana
(COLOR) (AGE) (BIRTHPLACE) (CITIZENSHIP)

Howard
(COUNTY)

Kokomo S. Wabash Ave
(CITY) (STREET) (HOUSE NO.)

OTHER MEMBERS OF FAMILY

NAME	RELATIONSHIP	AGE	BIRTHPLACE	[illegible]
Miller, Eliza S.	W	38	Indiana	
— Milo A.	S	15	Indiana	

[illegible]

INDIANA

Miller, Francis E. W.
(ORIGINAL)

VOL. 104 E.D. [illegible]

SHEET 5 LINE 6

W (COLOR) 25 (AGE) Indiana (BIRTHPLACE) (MONTH)

Vanderburg (COUNTY)

Ft. Branville (CITY) (STREET) [illegible] (HOUSE NO.)

CHURCHED WITH Miller, Frank L.

RELATIONSHIP TO ABOVE Daughter in Law

REMARKS

[illegible]

INDIANA

Dailey, Frances L — W. 24 — E.D. 19

— — — —

INDIANA

Miller, Francis M. VOL. 2 E.D. 27

SHEET 8 LINE 63

W 8 Indiana

Allen

CORRESPONDED WITH Carrington, Ennion

RELATIONSHIP TO ABOVE Grand-daughter

REMARKS

1880 CENSUS—INDIAN
DEPARTMENT OF COMMERCE
BUREAU OF THE CENSUS

INDIANS

STATE

Miller, Frances L.

TR. 99 C.S. [illegible]

PART 2 LAT. [illegible]

W. [illegible] [illegible]

Tippecanoe

INTERPRETED WITH Indiana State Soldiers Home

RELATIONSHIP TO ABOVE Not Reported

REMARKS

INDIANA

Miller, Francis

VOL. 81 E.D. 162

SHEET 19 LINE 58

W 68 Indiana

Head

Correction Eleventh

ENUMERATED WITH Miller, Joseph

RELATIONSHIP TO ABOVE Not specified

REMARKS

INDIANA

Miller, Francis
(INDIVIDUAL)

VOL. 41 E.D. 22

SHEET 5 LINE 1

W 20 Colorado
(RELATED) (AGE) (CONTROLLED) (MATERIALLY)

Jasper
(DIVISION)

(CITY) (STREET) (HOUSE NO.)

ENUMERATED WITH ~~Not Reported~~ St Joseph College

RELATIONSHIP TO HEAD Not Reported

REMARKS Student

1940 CENSUS - INDEX
DEPARTMENT OF COMMERCE
BUREAU OF THE CENSUS

Miller, Francis

INDIANA

VOL. 43 C.A. 151

SHEET 6 LINE 8

W 59 Indiana

Miami

CHOCOLATED WITH Miller, Sam

RELATIONSHIP TO ABOVE Sister

OCCUPATION

[illegible]

M 460

INDIANA

Miller Francis
(HEAD OF FAMILY)

VOL. 6 E.D. 2

SHEET 4 LINE 16

W 56 Indiana
(COLOR) (AGE) (BIRTHPLACE) (INTERMEDIATE)

Bartholomew
(COUNTY)

Hartsville
(CITY) (STREET) (HOUSE NO.)

OTHER MEMBERS OF FAMILY

NAME	RELATIONSHIP	AGE	BIRTHPLACE	[illegible]
Miller Joe (Dr)	S	28	Indiana	
— Mary M	D	32	Indiana	
— Louise F	D	22	Indiana	

INDIANA

Miller Francis

VOL. 7 E.D. 13

SHEET 3 LINE 34

W 62 Indiana

Blackford

Hartford City E. Water 124

ENUMERATED WITH Miller Ella

RELATIONSHIP TO ABOVE Brother

REMARKS

M 460

INDIANA

Miller, Francis
(HEAD OF FAMILY)

VOL. 1 E.D. 12

SHEET 1 LINE 33

W. 35 Indiana
(COLOR) (AGE) (BIRTHPLACE) (CITIZENSHIP)

Adams
(COUNTY)

(CITY) (STREET) (HOUSE NO.)

OTHER MEMBERS OF FAMILY

NAME	RELATIONSHIP	AGE	BIRTHPLACE
Miller, Frida	W	32	Saxony
" Darrel	S	7	Indiana
" Agnes	D	3	Indiana

R 400

Miller Francis
(HEAD OF FAMILY)

INDIANA

VOL. 4 E.D. 83

SHEET 23 LINE 13

W 37 Indiana
(COLOR) (AGE) (BIRTHPLACE) (CITIZENSHIP)

Allen
(COUNTY)

Fort Wayne Lillie 2432
(CITY) (STREET) (HOUSE NO.)

OTHER MEMBERS OF FAMILY

NAME	RELATIONSHIP	AGE	BIRTHPLACE	[illegible]
Miller Frances	W	40	Indiana	
— Herman	S	13	Indiana	
— Helena	D	11	Indiana	
— Bertille	D	8	Indiana	
— Rita	D	3	Indiana	

1930 CENSUS INDEX
[illegible]

[illegible]

U. S. GOVERNMENT PRINTING OFFICE

STATE Indiana

Miller Frances

HEAD OF FAMILY—RESTRICTED

OTHER MEMBERS OF FAMILY—CONTINUED

NAME	RELATIONSHIP	AGE	BIRTHPLACE	OCCUPATION
Miller Frances	D	1 1/12	Indiana	

M 460

INDIANA

Mallory Francis
(HEAD OF FAMILY)

VOL. 103 E.D. 131

SHEET 3 LINE 84

W 48 Indiana
(COLOR) (AGE) (BIRTHPLACE) (CITIZENSHIP)

Vanderburgh
(COUNTY)

Evansville Fifth Ave 2902
(CITY) (STREET) (HOUSE NO.)

OTHER MEMBERS OF FAMILY

NAME	RELATIONSHIP	AGE	BIRTHPLACE	CITIZENSHIP
Mallory Anna	W	45	Indiana	
- William	S	24	Indiana	
- Noah	S	21	Indiana	
- Mary A	W	11	Indiana	
- Charles R	S	5 11/12	Indiana	

1920 CENSUS—INDIAN
DEPARTMENT OF COMMERCE
BUREAU OF THE CENSUS

STATE

Miller, Francis

VOL. 66 E.D. [illegible]

SHEET 1 LINE [illegible]

W 70 Indiana

Marion

Indianapolis New York [illegible]

REGISTERED WITH Killam, Otto

RELATIONSHIP TO ABOVE Boarder

REMARKS

INDIANA

Mildred Francis

VOL. 108 E.D. 1[illegible]

SHEET 2 LINE 85

10 21 Indiana

[illegible]

Bowmanville South Third

[illegible]

[illegible] Nicholson Basha

[illegible] Boarder.

[illegible]

INDIANA

Miller, Francis

VOL. 63 E.C. 5 6

SHEET 1 LINE 17

W 38 Indiana

Indianapolis Ardenal Ave

PROPRIETARY WITH O'Bryan, Joseph M

RELATIONSHIP TO GROVE Servant

REMARKS

M 760

INDIANA

Miller, Francis
(Head of Family)

VOL. 36 C.C.D. 2

SHEET 11 LINE 5

W 58 Kentucky
(Age) (Age) (Birthplace) (Birthplace)

Henry
(Age)

Kennard Vine
(Age) (Age)

OTHER MEMBERS OF FAMILY

NAME	RELATIONSHIP	AGE	BIRTHPLACE
Miller, Mary	W	69	Kentucky
Clark, Harvey	S L	27	Ohio
— Elsie H	D	29	Kentucky
— Dillent	G Ch	1	Indiana

1920 CENSUS OFFICE
DEPARTMENT OF COMMERCE
HONOLULU, TEXAS

U. S. DEPARTMENT OF COMMERCE

INDIANA

Miller, Francis

VOL. 14 E.D. [illegible]

SHEET 28 LINE [illegible]

[illegible] 19 [illegible]

[illegible]

[illegible] M [illegible]

STUDENTS WITH Miller, John L.

RELATIONSHIP TO ABOVE Boy

REMARKS Expenditure [illegible] of Miller, John L.

[illegible] #28

[illegible]

M 460

INDIANA

Miller Francis

VOL. 22 E.D. [illegible]

SHEET 5 LINE 66

M 66 Missouri

[illegible]

[illegible]

[illegible]

[illegible] WITH Miller Sherman

[illegible] TO ABOVE Mother

[illegible]

INDIANA

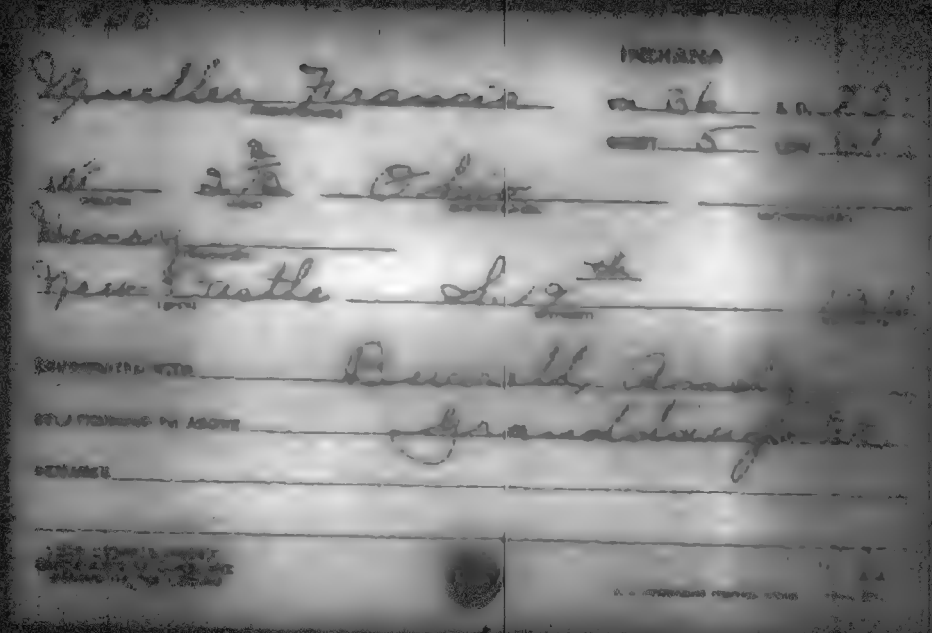

INDIANA

Mueller Francis

VOL. 36 E.D. [illegible]

SHEET 5 LINE [illegible]

[illegible] 2 [illegible] Ohio

Henry

New Castle S. 19th

COMPARED WITH Burrell Amos

RELATIONSHIP TO ABOVE Granddaughter

REMARKS

INDIANA

Miller, Francis

VOL. 46 E.D. [illegible]

SHEET 2 LINE [illegible]

[illegible] 59 Ohio

Marion

[illegible]

ADMINISTRATED WITH Ledgerwood, Charley

RELATIONSHIP TO ABOVE Son

REMARKS Appears only Son of Miller, Telegraph

Line 57 Sheet 2

[illegible]

INDIANA

Miller, Francis

VOL. 61 E.D. 17

SHEET 10 LINE 5

W 58 Pennsylvania

Marion

E. 2 St

COMPARATED WITH Miller, Harry

RELATIONSHIP TO ABOVE Mother

REMARKS

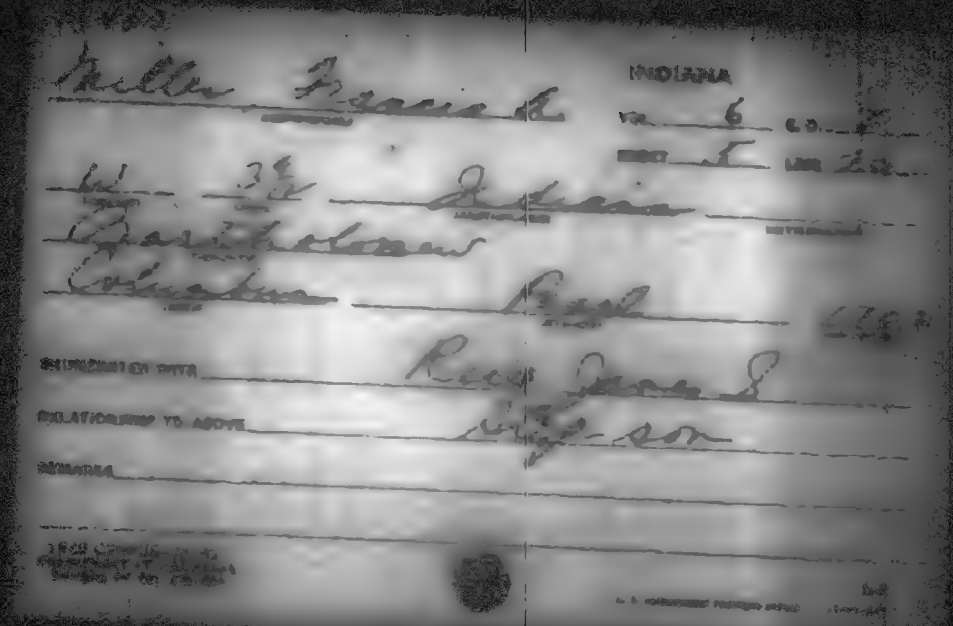

Miller Francis B

(HEAD OF FAMILY)

INDIANA

VOL. 23 E.D. 56

SHEET 7 LINE 51

W 76 Ohio

(AGE) (BIRTHPLACE) (CITIZENSHIP)

Herbert

Huntingburg Van Buren

(ROOM) (HOUSE) (STREET)

OTHER MEMBERS OF FAMILY

NAME	RELATIONSHIP	AGE	BIRTHPLACE	[illegible]
Emigrated				

Miller Francis C.

INDIANA

VOL. 86 E.D. 205

SHEET 5 LINE 95

W. 16 Indiana

St. Joseph

Mishawaka Lincoln E.

ORIGINATED WITH Merifield, Wiltha A.

RELATIONSHIP TO ABOVE Daughter

REMARKS Apparently Nurse of Merifield, Wiltha A.

Sheet 5 Line 95

INDIANA

Miller, Francis D
(HEAD OF FAMILY)

VOL. 44 E.D. 48

SHEET 3 LINE 24

W 43 Indiana
(COLOR) (AGE) (BIRTHPLACE) (CITIZENSHIP)

Jefferson
(COUNTY)

(CITY) (STREET) (HOUSE NO.)

OTHER MEMBERS OF FAMILY

NAME	RELATIONSHIP	AGE	BIRTHPLACE
Miller, Mary W	W	42	Indiana
— Jean P	D	4	Indiana
— Doris J	D	3	Indiana

INDIANA

Mallory Francis E

VOL. 46 E.D. [illegible]

SHEET 1 LINE [illegible]

W 56 Indiana

Iron

Mineral Mine

ENUMERATED WITH Mallory Clara B

RELATIONSHIP TO ABOVE Mother

DISEASES

R #60

INDIANA

Miller, Francis H. (HEAD OF FAMILY)

VOL. 93 E.D. [illegible]

SHEET 11 LINE 1[illegible]

W (COLOR) 57 (AGE) Michigan (BIRTHPLACE) (CITIZENSHIP)

Silver (CLARITY)

(CITY) (STREET) (HOUSE NO.)

OTHER MEMBERS OF FAMILY

NAME	RELATIONSHIP	AGE	BIRTHPLACE	[illegible]
Miller, Louisa A.	W	42	Indiana	
Miller, Catherine	M L	21	New York	

Miller, Francis J.
(HEAD OF FAMILY)

INDIANA

VOL. 106 C.S. 202

SHEET 3 LINE 21

W 69 Indiana
(AGE) (BIRTHPLACE)

Wabash
(COUNTY)

(CITY) (STREET)

OTHER MEMBERS OF FAMILY

NAME	RELATIONSHIP	AGE	BIRTHPLACE
Miller, Azell B	S	33	Indiana

INDIANA

Miller, Francis L

VOL. 51 E.D. [illegible]

SHEET 7 LINE [illegible]

W 17 Pennsylvania

Lake

Hammond [illegible] 326

COLLOCATED WITH Pollard, Isaac G

RELATIONSHIP TO ABOVE Daughter

REMARKS

INDIANA

Miller Francis M. VOL. 22 E.D. 11

(HEAD OF FAMILY) SHEET 5 LINE 72

W 62 Indiana

(SOUTH) (AGE) (BIRTHPLACE) (CITIZENSHIP)

DeKalb

(COUNTY)

(CITY) (STREET) (HOUSE NO.)

OTHER MEMBERS OF FAMILY

NAME	RELATIONSHIP	AGE	BIRTHPLACE	
Miller, Pearl	W	49	Indiana	

M 460

INDIANA

Miller, Francis M.
(HEAD OF FAMILY)

VOL. 81 E.D. 154

SHEET 7 LINE 3

W (COLOR) 63 (AGE) Indiana (BIRTHPLACE) (CITIZENSHIP)

Lake (COUNTY)

(CITY) (STREET) (HOUSE NO.)

OTHER MEMBERS OF FAMILY

NAME	RELATIONSHIP	AGE	BIRTHPLACE	[illegible]
Miller, Gertrude	D.	28	Indiana	
— William H.	S	24	Indiana	
— Claude C.	S	14	Indiana	

1900 CENSUS—INDEX
[illegible]
[illegible]

[illegible]

M 460

INDIANA

Miller, Francis M
(HEAD OF FAMILY)

VOL. 31 E.D. 41

SHEET 5 LINE 54

W 56 Indiana
(COLOR) (AGE) (BIRTHPLACE) (CITIZENSHIP)

Grant
(COUNTY)

— — —
(CITY) (STREET) (HOUSE NO.)

OTHER MEMBERS OF FAMILY

NAME	RELATIONSHIP	AGE	BIRTHPLACE	[illegible]
Miller, Hattie	W	50	Indiana	
— Goldie	D	22	Indiana	

1900 CENSUS INDEX
[illegible]
[illegible]

[illegible]
[illegible]

M #60

Miller, Francis M
(HEAD OF FAMILY)

INDIANA

VOL. 48 E.D. 60

SHEET 3 LINE 68

W 70 Indiana
(HOME) (AGE) (BIRTHPLACE) (CITIZENSHIP)

Parke
(COUNTY)

Bridgeton Mill
(CITY) (STREET) (HOUSE NO.)

OTHER MEMBERS OF FAMILY

NAME	RELATIONSHIP	AGE	BIRTHPLACE
Miller, Emma J	W	60	Indiana
— Hallie	D	19	Indiana

Miller, Francis M.

INDIANA

VOL. 86 E.D. [illegible]

PAGE 5 LOC. [illegible]

W. 48 Indiana

St. Joseph

ENUMERATED WITH Moffet, Thomas J.

RELATIONSHIP TO ABOVE Servant

REMARKS

INDIANA

Miller, Francis M.
(HEAD OF FAMILY)

VOL. 31 E.D. [illegible]

SHEET 12 LINE [illegible]

W. 25 Indiana
(COLOR) (BIRTHPLACE) (BIRTHPLACE)

Bartow
(COUNTY)

(CITY) (STREET)

OTHER MEMBERS OF FAMILY

NAME	RELATIONSHIP	AGE	BIRTHPLACE	[illegible]
Miller Ova B.	W	21	Illinois	
— Mary F.	D	2 [illegible]	Indiana	

INDIANA

Miller, Francis S. (HEAD OF FAMILY)

VOL. 69 E.D. [illegible]

SHEET 6 LINE [illegible]

[illegible] Indiana (BIRTHPLACE)

[illegible] (CITY)

Indianapolis (CITY) Pine (STREET)

OTHER MEMBERS OF FAMILY

NAME	RELATIONSHIP	AGE	BIRTHPLACE
Miller, Francis S.	H	42	Indiana
— Dorothy G.	D	10	Indiana

INDIANA

VOL. 28 S. P. [illegible]

SHEET 15 LINE [illegible]

Miller, Francis A.

[illegible] [illegible] Ohio

Madison

Anderson E. [illegible]

CORRESPONDED WITH Wellington, Henry

WILLINGNESS TO ABOVE [illegible]

REMARKS

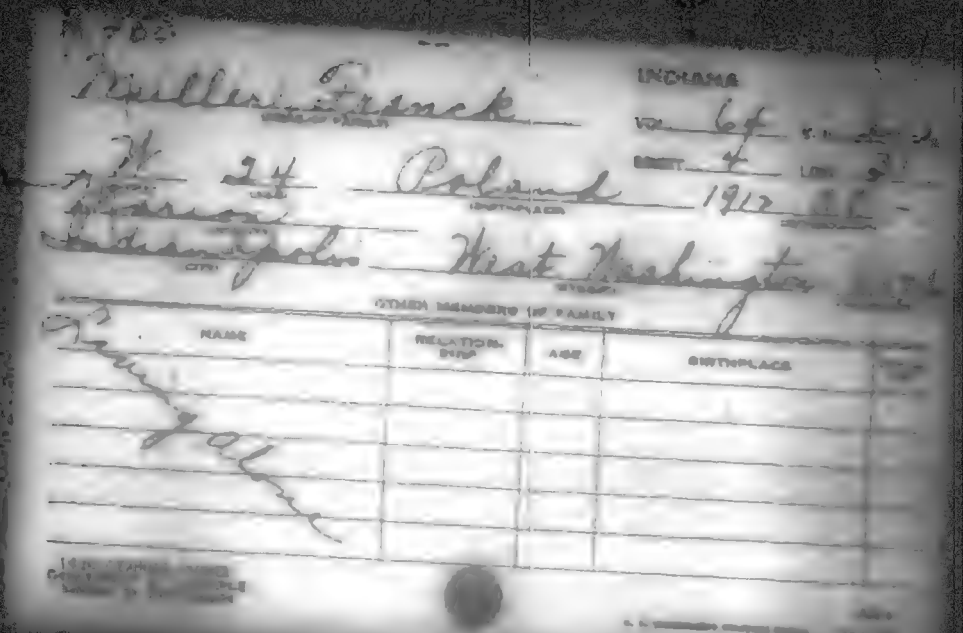

Miller Franck

INDIANA

VOL. 64

SHEET 4

W 24 Poland 1912

Marion

Indianapolis West Washington

OTHER MEMBERS OF FAMILY

NAME	RELATIONSHIP	AGE	BIRTHPLACE
Ruby Alone			

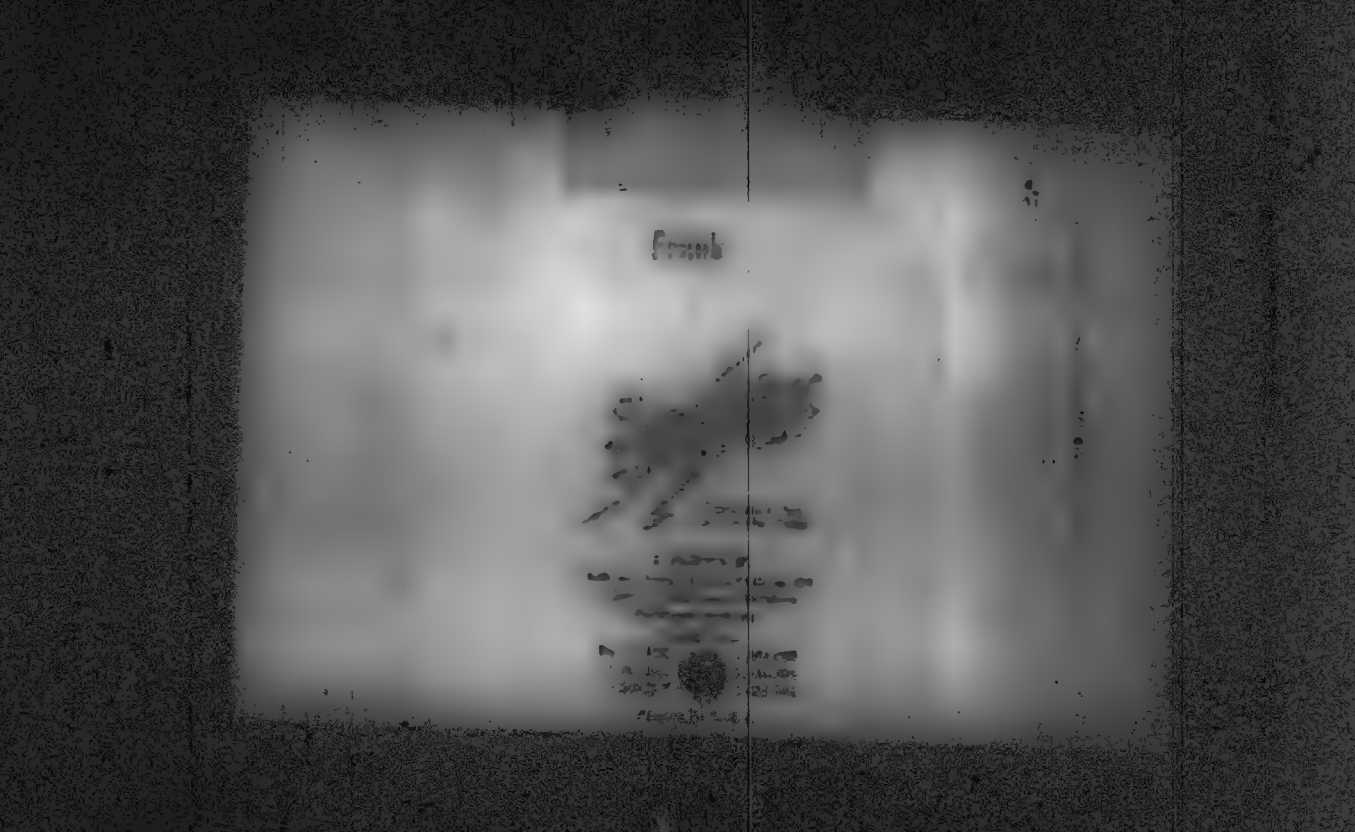

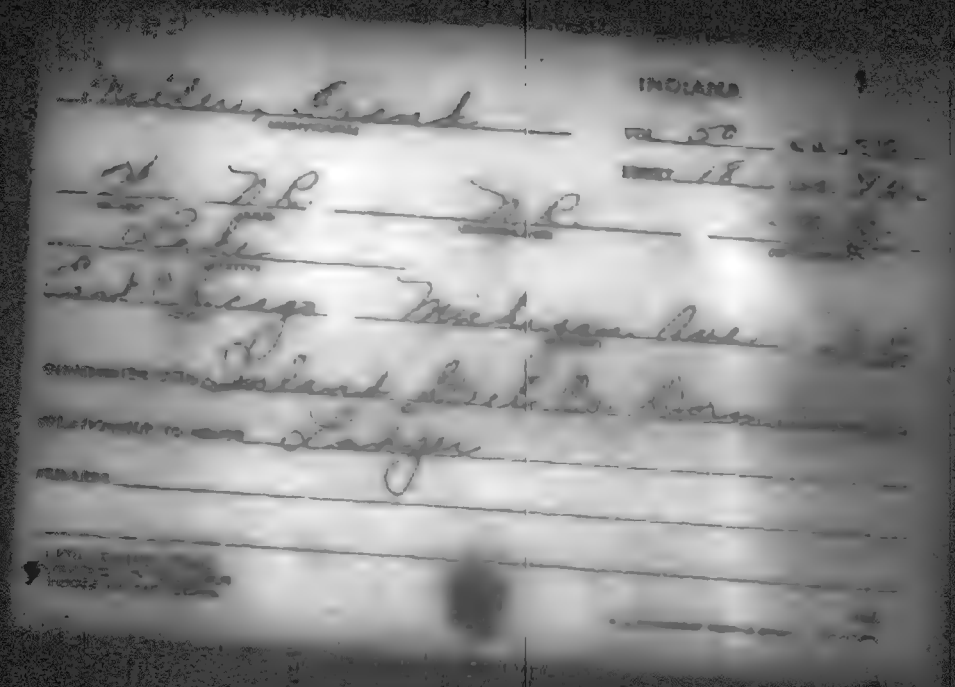
INDIANA

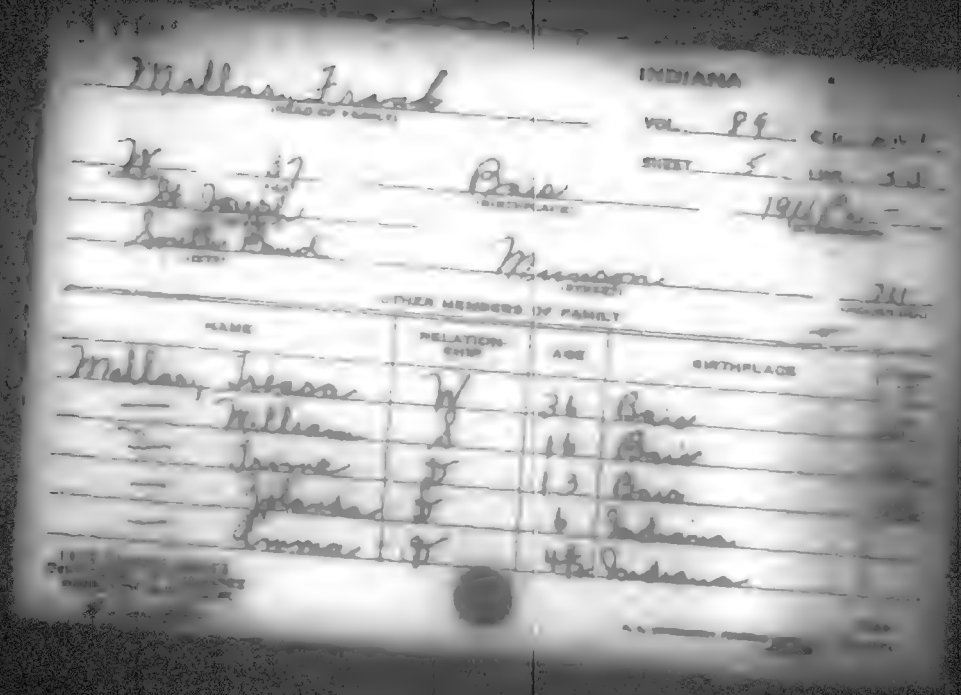

Mallory Frank
(HEAD OF FAMILY)

INDIANA

VOL. 89 [illegible]

SHEET 5 LINE [illegible]

W 37 Bais
(BIRTHPLACE)

St Joseph 1911 [illegible]

South Bend
(CITY)

Munson
(STREET)

[illegible]

OTHER MEMBERS OF FAMILY

NAME	RELATIONSHIP	AGE	BIRTHPLACE
Mallory Treasa	W	36	Bais
— William	S	16	Bais
— Irene	D	13	Bais
— Yolanda	D	6	Indiana
— Emma	D	4 7/12	Indiana

Miller Frank

OTHER MEMBERS OF FAMILY—CONTINUED

NAME	RELATION-SHIP	AGE	BIRTHPLACE
Millard Nelson	S	5/12	Indiana

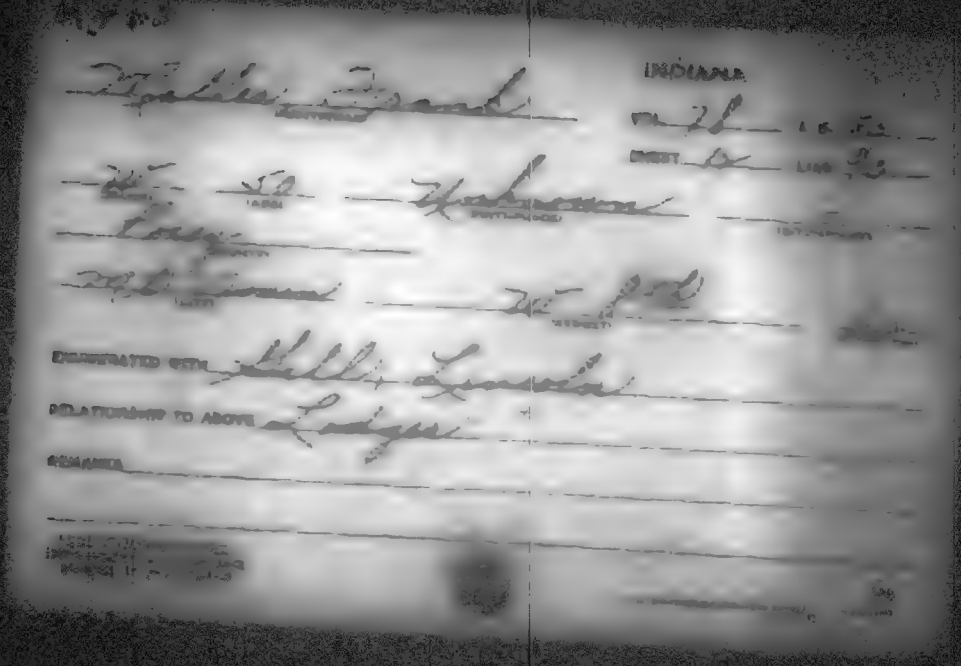

Miller, Frank

INDIANA

VOL. 68

SHEET 3

W 18 Unknown

Marion

Indianapolis East Washington

EXAMINATED WITH Anderson, Lydia

RELATIONSHIP TO ABOVE Lodger

REMARKS

Miller Frank
HEAD OF FAMILY

INDIANA

VOL. 83

SHEET 6

W 3 Delmatia 19[illegible]

(AGE) (BIRTHPLACE)

(COUNTY)

(CITY) (STREET)

OTHER MEMBERS OF FAMILY

NAME	RELATIONSHIP	AGE	BIRTHPLACE
Miller Rosa	W	24	Delmatia

Miller, Frank
(HEAD OF FAMILY)

INDIANA

VOL. 30 C.S. [illegible]

SHEET 7 LINE [illegible]

W 65 Hanover 1865 [illegible]
(COLOR) (BIRTHPLACE) (BIRTHDATE)

Grant
(COUNTY)

(CITY) (STREET) (HOUSE NO.)

OTHER MEMBERS OF FAMILY

NAME	RELATIONSHIP	AGE	BIRTHPLACE
Miller, Elviena	W	65	Pennsylvania
— Joseph	S	29	Indiana
— Harley	S	27	Indiana

INDIANA

Miller Frank
(HEAD OF FAMILY)

VOL. 5 C.D. 63

SHEET 10 LINE [illegible]

W (COLOR) 52 (AGE) Aurora (BIRTHPLACE) 1881 [illegible]

Allen (COUNTY)

Ft Wayne (CITY) Taylor (STREET) [illegible]

OTHER MEMBERS OF FAMILY

NAME	RELATIONSHIP	AGE	BIRTHPLACE	[illegible]
Miller Miranda	W	51	Pennsylvania	
— Estella	D	14	Indiana	
Krouse Lawrence	N	8	Indiana	

460

Miller Frank
(HEAD OF FAMILY)

INDIANA

VOL. 38 E.D. [illegible]

SHEET 10 LINE [illegible]

W 39
(COLOR) (AGE)

Austria
(BIRTHPLACE)

1899 [illegible]
(CITIZENSHIP)

Rowdd
(COUNTY)

Kokomo
(CITY)

Woodland Ave
(STREET)

[illegible]
(HOUSE NO.)

OTHER MEMBERS OF FAMILY

NAME	RELATIONSHIP	AGE	BIRTHPLACE	CITIZENSHIP
Miller Frances	W	34	Austria	[illegible]
— Frank H.	S	11	Illinois	
— Phillip J.	S	10	Illinois	
— [illegible]	D	7	Indiana	
— William	S	4	Indiana	

1920 CENSUS UNITED
DEPARTMENT OF COMMERCE
BUREAU OF THE CENSUS

and one boarder

A-1a

INDIANA

Miller, Frank

VOL. 54 C.D. [illegible]

SHEET 7 LINE [illegible]

W 46 Austria 1913 [illegible]

Lake

Hwy Garfield [illegible]

ENUMERATED WITH Pytanski, Edward

RELATIONSHIP TO ABOVE Boarder

REMARKS

INDIANA

Miller, Frank

21

7

41 Montreal Canada 1901

Mankton

OTHER MEMBERS OF FAMILY

NAME	RELATIONSHIP	AGE	BIRTHPLACE
Miller, Jim	S	11	Arkansas
— Jack	S	11	Arkansas

74460

INDIANA

Miller, Frank
(HEAD OF FAMILY)

VOL. 37 E.D. [illegible]

SHEET 10 PAGE 54

W 43 England 1854 [illegible]
(COLOR) (AGE) (BIRTHPLACE) (MONTH)

Howard
(COUNTY)

Kokomo North McCann 1[illegible]
(CITY) (STREET) (STREET NO.)

OTHER MEMBERS OF FAMILY

NAME	RELATIONSHIP	AGE	BIRTHPLACE	[illegible]
Miller, Charlotte	W	37	Indiana	
— Joseph	S	18	Indiana	
— Herman	S	16	Indiana	
— Theodore	S	15	Indiana	
— Leah	S	11	Indiana	

[illegible]

Miller, Frank

HEAD OF FAMILY—CONTINUED

STATE [illegible]

OTHER MEMBERS OF FAMILY—CONTINUED

NAME	RELATION. Sign	AGE	BIRTHPLACE
Miller, Frederick	S	10	Indiana
— Helen	S	6	Indiana
— Norman	S	4 1/2	Indiana
— Charlotte	S	1 1/2	Indiana

[illegible]

U. S. GOVERNMENT PRINTING OFFICE

INDIANA

Miller Frank

VOL. 3 S.D. 5

SHEET 17 LINE 5

W 61 France 1889

[illegible]

Fort Wayne [illegible]

COMMENCED WITH Saint Patrick Hospital

RELATIONSHIP TO ABOVE Not Reported

REMARKS

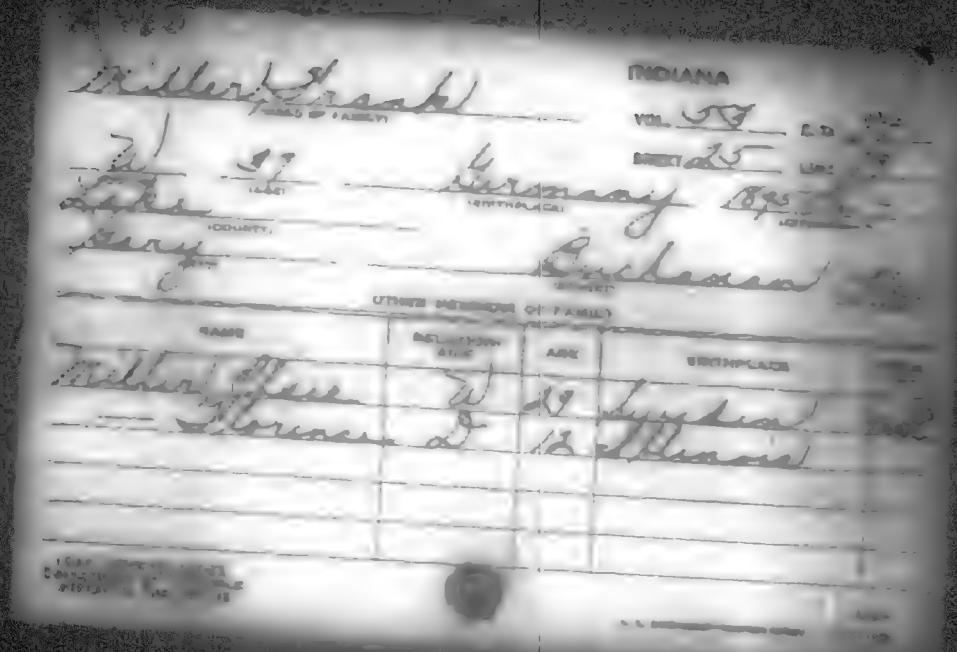

INDIANA

Miller Frank
(HEAD OF FAMILY)

VOL. 53 E.D.

SHEET 25 LINE

W 37 (AGE) Germany (BIRTHPLACE) 1895 (CITIZENSHIP)

Lake (COUNTY)

Gary (CITY) Buchanan (STREET)

OTHER MEMBERS OF FAMILY

NAME	RELATIONSHIP	AGE	BIRTHPLACE	
Miller Elsie	W	29	Sweden	
— Florence	D	12	Illinois	

INDIANA

Miller, Frank
(HEAD OF FAMILY)

VOL. 56 ED. 1-5

SHEET 4 LINE 76

N.R. 45 Germany

(COUNTY) (CITY) (STREET)

OTHER MEMBERS OF FAMILY

NAME	RELATIONAL STATE	AGE	BIRTHPLACE
[illegible]			

Walter, Frank

STATE

10

13

[illegible] 56 Germany [illegible]

[illegible]

[illegible]

[illegible]

[illegible]

[illegible]

INDIANA

Miller Frank
(HEAD OF FAMILY)

VOL. 4 E.D. [illegible]

SHEET 18 LINE [illegible]

W (COLOR) 58 (AGE) Germany (BIRTHPLACE) 1895 [illegible] (INTERVIEWED)

Allen (COUNTY)

Fort Wayne (CITY) Berman (STREET) [illegible] (HOUSE NO.)

OTHER MEMBERS OF FAMILY

NAME	RELATIONSHIP	AGE	BIRTHPLACE
Miller Augusta	W	53	German
— Clara	D	16	Indiana

Miller, Frank
(HEAD OF FAMILY)

INDIANA

VOL. 88 E.D. 226

SHEET 5 LINE [illegible]

W 43 Germany 1910-[illegible]
(COLOR) (BIRTHPLACE) (BIRTHPLACE)

[illegible] Joseph

South Bend Harrison Ave 710
(CITY) (STREET) (HOUSE NO.)

OTHER MEMBERS OF FAMILY

NAME	RELATIONSHIP	AGE	BIRTHPLACE	
Miller, Amelia	W	44	Germany	[illegible]
— William	S	21	Germany	[illegible]
— Hubert	S	18	Germany	[illegible]
— Henry	S	14	Germany	[illegible]

INDIANA

Mueller, Frank — VOL. 103 E.D. [illegible]

SHEET 1 LINE [illegible]

W 59 Germany [illegible]

Vanderburgh

Evansville Third Ave [illegible]

ENUMERATED WITH Danter, Louise

RELATIONSHIP TO ABOVE Roomer

COMMENTS

INDIANA

Mueller, Frank
(HEAD OF FAMILY)

VOL. 49 E.D. [illegible]

SHEET 13 LINE [illegible]

St. 59 Germany 1890 [illegible]
(COLOR) (AGE) (BIRTHPLACE) (CITIZENSHIP)

Lake
(COUNTY)

Hessville Hessville Road
(CITY) (STREET) (HOUSE NO.)

(OTHER MEMBERS OF FAMILY)

NAME	RELATIONSHIP	AGE	BIRTHPLACE	[illegible]
Lorenzo Stout				

INDIANA

Miller, Frank

VOL. 87 C.C. 235

SHEET 20

W 45 Hungary 190[illegible]

[illegible]

[illegible] Hugh

OTHER MEMBERS OF FAMILY

NAME	RELATIONSHIP	AGE	BIRTHPLACE
Miller, Marie	W	35	Hungary
— Frank	S	14	Hungary
— Olive	S	8	Indiana
2nd 3 Boarders			

INDIANA

Miller, Frank
(HEAD OF FAMILY)

VOL. 50 E.D. 5[illegible]

SHEET 14 LINE 3

W 48 Hungry 190[illegible]
(COLOR) (AGE) (BIRTHPLACE)

Lake
(COUNTY)

East Chicago Beech [illegible]
(CITY) (STREET) (STATE)

OTHER MEMBERS OF FAMILY

NAME	RELATIONSHIP	AGE	BIRTHPLACE	[illegible]
Miller, Mary	W	48	Hungry	[illegible]

INDIANA

Miller, Frank (HEAD OF FAMILY)

VOL. 51 E.D. 65

SHEET 20 LINE 16

[illegible] 40 (AGE) Hungary (BIRTHPLACE) 1905 [illegible]

[illegible] (COUNTY)

Hammond (CITY) Summer (STREET) [illegible] (HOUSE NO.)

OTHER MEMBERS OF FAMILY

NAME	RELATIONSHIP	AGE	BIRTHPLACE	[illegible]
Miller, Martha	W	38	Hungary	[illegible]
—, Frank	S	12	Indiana	
—, Alex	S	9	Indiana	
—, Julie	W	8	Indiana	
—, Irene	W	5	Indiana	

[illegible] Hamm Hr

Indiana

Miller, Frank

(HEAD OF FAMILY—CONTINUED)

OTHER MEMBERS OF FAMILY—CONTINUED

NAME	RELATIONSHIP	AGE	BIRTHPLACE	[illegible]
Miller, Rosie	W	3 6/12	Indiana	
—, Steve	S	2 7/12	Indiana	
—, Andy	S	7/12	Indiana	
Sitcho, George	Bo	65	Hungary	[illegible]
Cuccarce, Lucas	Bo	38	Hungary	

[illegible] Frank #1

M 463

INDIANA

Miller, Frank
(HEAD OF FAMILY)

VOL. 96 E.D. 163

SHEET 1 LINE 81

W 31 Acsek Hungary 1900 [illegible]
(HOLDER) (AGE) (BIRTHPLACE) (CITIZENSHIP)

[illegible]
(CITY)

Terre Haute North 21
(CITY) (STREET) (HOUSE)

OTHER MEMBERS OF FAMILY

NAME	RELATIONSHIP	AGE	BIRTHPLACE	CITIZENSHIP
Miller, Margaret	W	18	Indiana	

Miller, Frank
(HEAD OF FAMILY)

INDIANA

VOL. 105 E.D. [illegible]

SHEET 6 LINE 91

W (COLOR) N (SEX) Illinois (BIRTHPLACE) (CITIZENSHIP)

Vermillion (COUNTY)

(CITY) Carpenter Ave (STREET) (HOUSE NO.)

OTHER MEMBERS OF FAMILY

NAME	RELATIONSHIP	AGE	BIRTHPLACE	[illegible]
Miller, Ann Eliza	W	68	Kentucky	

INDIANA

Mahlar Frank (HEAD OF FAMILY)

VOL. 23 E.D. 220

SHEET 8 LINE 42

W (COLOR) 40 (AGE) Illinois (BIRTHPLACE) (CITIZENSHIP)

Marion (COUNTY)

Indianapolis (CITY) Belleview Cal (STREET) (HOUSE NO.)

OTHER MEMBERS OF FAMILY

NAME	RELATIONSHIP	AGE	BIRTHPLACE	CITIZENSHIP
Mahlar Anna	W	37	Illinois	
✓ Evelyn	D	12	Illinois	
✓ Gilbert	S	9	Ohio	

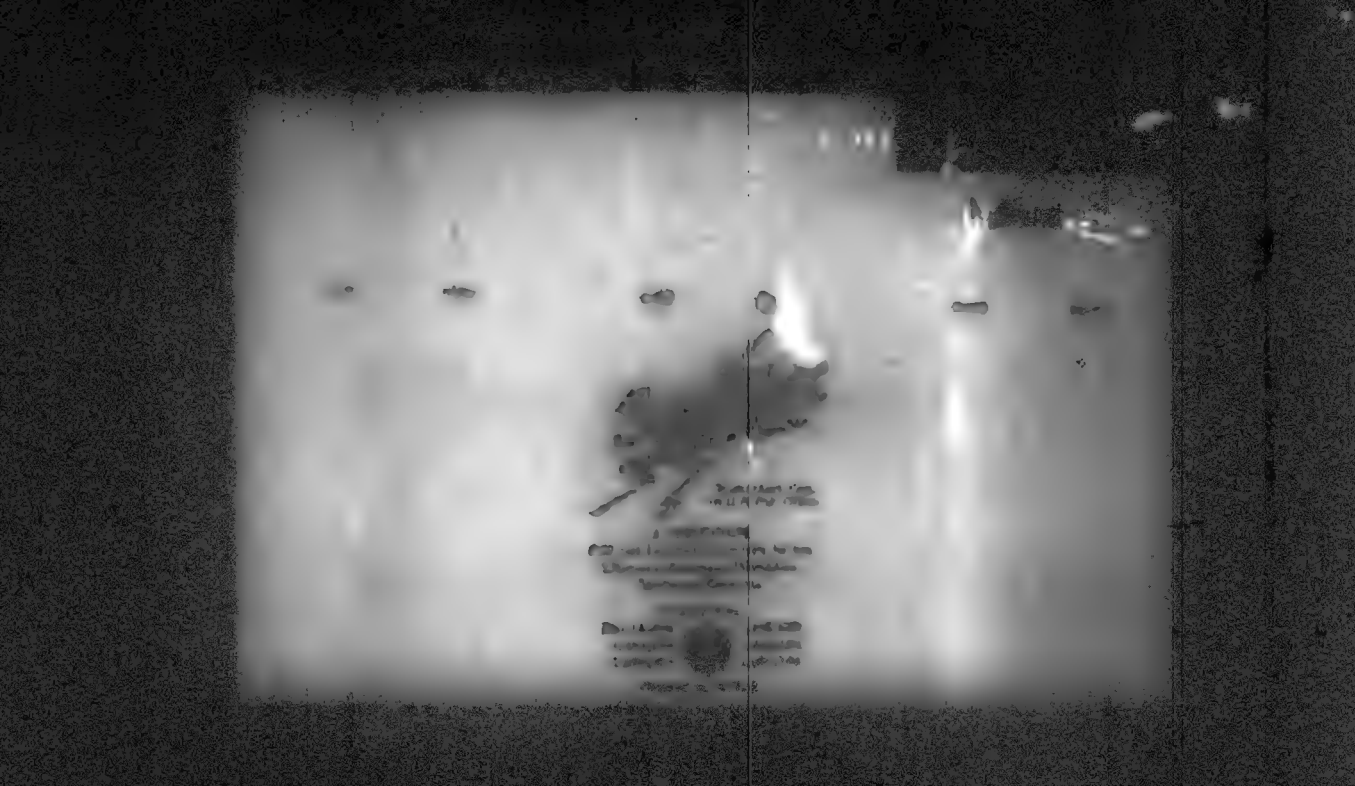

M460

INDIANA

Miller, Frank
(HEAD OF FAMILY)

VOL. 24 E.D. [illegible]

SHEET 4 LINE [illegible]

W. 52 Indiana
(COLOR) (AGE) (BIRTHPLACE) (CITIZENSHIP)

Elkhart
(COUNTY)

(CITY) (STREET) (HOUSE NO.)

OTHER MEMBERS OF FAMILY

NAME	RELATIONSHIP	AGE	BIRTHPLACE	
Miller, Emma	24	51	Indiana	

[illegible]

U. S. GOVERNMENT PRINTING OFFICE

INDIANA

Miller Frank
(HEAD OF FAMILY)

VOL. 66 E.D. 1[illegible]

SHEET 8 LINE 27

W. 75 Indiana
(COLOR) (AGE) (BIRTHPLACE) (CONDITION)

Marion
(COUNTY)

Indianapolis N. Market
(CITY) (STREET) (HOUSE NO.)

OTHER MEMBERS OF FAMILY

NAME	RELATIONSHIP	AGE	BIRTHPLACE	[illegible]
Living alone				

INDIANA

Miller, Frank
(HEAD OF FAMILY)

VOL. 84 E.D. [illegible]

SHEET 2 LINE [illegible]

W (RELATION) 31 (AGE) Indiana (BIRTHPLACE) (INFORMATION)

[illegible] (CITIZEN)

Rochester (CITY) (STREET) (HOUSE NO.)

OTHER MEMBERS OF FAMILY

NAME	RELATIONSHIP	AGE	BIRTHPLACE	[illegible]
Miller, Anita	W	28	Indiana	

1900 CENSUS OFFICE
Department of Commerce
[illegible]

[illegible]

[illegible]

INDIANA

Miller, Frank (HEAD OF FAMILY)

VOL. 69 E.D. [illegible]

SHEET 4 LINE [illegible]

W (COLOR) 37 (AGE) Indiana (BIRTHPLACE) (CITIZENSHIP)

Marion (COUNTY)

Indiana (STATE) Pine (STREET) [illegible] (HOUSE NO.)

OTHER MEMBERS OF FAMILY

NAME	RELATIONSHIP	AGE	BIRTHPLACE	CITIZENSHIP
Miller, Francis	W	41	Indiana	
Dorothy	D	11	Indiana	

[illegible]

Miller Frank

INDIANA

VOL. 4 E.D. 23

SHEET 3 LINE 91

W 36 Indiana

Jacobs

Richmond M. Collins

ENUMERATED WITH Warren, Don P.

RELATIONSHIP TO ABOVE Boarder

REMARKS

R 480

INDIANA

Miller Frank
(HEAD OF FAMILY)

VOL. 16 E.D. 5[illegible]

SHEET 1 LINE [illegible]

W 47 Indiana
(RELATION) (AGE) (BIRTHPLACE) (INTERMEDIATE)

Clinton
(RELATION)

(CITY) (STREET) (COLOR RACE)

OTHER MEMBERS OF FAMILY

NAME	RELATIONSHIP	AGE	BIRTHPLACE
Miller Maude	W	41	Indiana
— Bernice	D	10	Indiana

1880 CENSUS—INDEX
BUREAU OF CONSTRUCTION
PLEASE DO NOT REMOVE

A. A. [illegible] [illegible]

M 460

INDIANA

Miller Frank (HEAD OF FAMILY)

VOL. 56 E.D. 152

SHEET 4 LINE 82

W (COLOR) 43 (AGE) Indiana (BIRTHPLACE) (CITIZENSHIP)

La Porte (COUNTY)

Michigan (STREET) Main (HOUSE NO.) 625

OTHER MEMBERS OF FAMILY

NAME	RELATIONSHIP	AGE	BIRTHPLACE	[illegible]
Debrick, Emma	HK	45	Indiana	

INDIANA

Miller, Frank
(HEAD OF FAMILY)

VOL. 15 E.D. 41

SHEET 9 LINE 35

W 45 Indiana
(COLOR) (AGE) (BIRTHPLACE) (CITIZENSHIP)

Vanderburgh
(COUNTY)

Boston Washington
(CITY) (STREET) (HOUSE NO.)

OTHER MEMBERS OF FAMILY

NAME	RELATIONSHIP	AGE	BIRTHPLACE	[illegible]
Miller, Anna	W	43	Indiana	

M 4 6 0

INDIANA

Miller, Frank
(HEAD OF FAMILY)

VOL. 63 E.D. 45

SHEET 9 LINE 55

W (COLOR) 47 (AGE) Indiana (BIRTHPLACE) (CITIZENSHIP)

Marion (COUNTY)

Indianapolis (CITY) Olney (STREET) 1217 (HOUSE NO.)

OTHER MEMBERS OF FAMILY

NAME	RELATIONSHIP	AGE	BIRTHPLACE	[illegible]
Miller, Louise	W	36	Indiana	
— Oscar	S	19	Missouri	
— William	S	19	Missouri	
— Clara	D	12	Missouri	
— Earl	S	10	Missouri	

[illegible]
DEPARTMENT OF [illegible]
BUREAU OF THE CENSUS

[illegible]

[illegible]
U.S. GOVERNMENT PRINTING OFFICE

STATE Indiana

Miller Frank
(HEAD OF FAMILY—CONTINUED)

OTHER MEMBERS OF FAMILY—CONTINUED

NAME	RELATIONSHIP	AGE	BIRTHPLACE	[illegible]
Wagener, Eleanora	SD	19	Indiana	

[illegible] #2 [illegible] #1

M-460

INDIANA

Miller Frank
(HEAD OF FAMILY)

VOL. 74 E.D. 176

SHEET 9 LINE 28

H 26 Indiana
(COLOR) (AGE) (BIRTHPLACE) (CITIZENSHIP)

Marshall
(COUNTY)

Lapaz
(STREET) (HOUSE NO.)

OTHER MEMBERS OF FAMILY

NAME	RELATIONSHIP	AGE	BIRTHPLACE	
Miller, Edna	H	29	Indiana	

M 460

INDIANA

Miller, Frank
(HEAD OF FAMILY)

VOL. 74 E.D. 168

SHEET 7 LINE 11

W 54 Indiana
(COLOR) (AGE) (BIRTHPLACE) (CITIZENSHIP)

Marshall
(COUNTY)

Plymouth Walnut 113
(CITY) (STREET) (HOUSE NO.)

OTHER MEMBERS OF FAMILY

NAME	RELATIONSHIP	AGE	BIRTHPLACE	CITIZENSHIP
Miller, Cora E.	W	37	Indiana	
Rhodes, Bertha R.	D	10	Wisconsin	
— Bonnie	D	13	Indiana	
Miller, Frank	S	1 1/12	Indiana	
Fitch, Lorenzo	F.L.	64	Indiana	

[illegible]
DEPARTMENT OF COMMERCE
BUREAU OF THE CENSUS

[illegible]

M460

Miller Frank

INDIANA

VOL. 75 E.D. [illegible]

SHEET 3 LINE [illegible]

W 58 Indiana

Montgomery

New Ross

OTHER MEMBERS OF FAMILY

NAME	RELATIONSHIP	AGE	BIRTHPLACE
Miller, Flora	W	50	Indiana

M 666

INDIANA

Miller, Frank
(HEAD OF FAMILY)

VOL. 74 E.D. [illegible]

SHEET 3 LINE [illegible]

W 45 Indiana
(COLOR) (AGE) (BIRTHPLACE) (INTERCHANGE)

Marshall
(COUNTY)

(CITY) (STREET) (HOUSE NO.)

OTHER MEMBERS OF FAMILY

NAME	RELATIONSHIP	AGE	BIRTHPLACE	[illegible]
Miller, Matilda	Si	43	Indiana	

M 400

INDIANA

Miller Frank
(HEAD OF FAMILY)

VOL. 110 E.D. 121

SHEET 1 LINE 42

Ot 49 Indiana
(COLOR) (AGE) (BIRTHPLACE) (CITIZENSHIP)

Wayne
(COUNTY)

Richmond North 14th
(CITY) (STREET) (COLOR)

OTHER MEMBERS OF FAMILY

NAME	RELATIONSHIP	AGE	BIRTHPLACE	CITIZENSHIP
Miller, Mabel E	Ot	40	Indiana	

INDIANA

Miller, Frank
HEAD OF FAMILY

VOL. 44 E.D. 108

SHEET 10 LINE 86

RR 68 Indiana

OTHER MEMBERS OF FAMILY

NAME	RELATIONSHIP	AGE	BIRTHPLACE	[illegible]
Miller, Charlotte	W	64	Indiana	

1910 CENSUS INDEX

INDIANA

Miller, Frank

VOL. 65 E.D. [illegible]

SHEET 6 LINE 23

W 77 Indiana

Marion

Indianapolis Northwestern [illegible]

ENUMERATED WITH Miller, Lorin

RELATIONSHIP TO ABOVE Father

REMARKS

INDIANA

Miller, Frank
(HEAD OF FAMILY)

VOL. 29 E.D. 28

DIST. 12 LINE 6

W 23 Indiana
(COLOR) (AGE) (BIRTHPLACE) (CITIZENSHIP)

Gibson
(COUNTY)

Chatham Wood
(CITY) (STREET) (HOUSE NO.)

OTHER MEMBERS OF FAMILY

NAME	RELATIONSHIP	AGE	BIRTHPLACE	
Miller, Ethel	W	21	Indiana	

INDIANA

Miller Frank
(HEAD OF FAMILY)

VOL. 22 E.D. [illegible]

SHEET 5 LINE [illegible]

W 40 Indiana
(COLOR) (AGE) (BIRTHPLACE) (CITIZENSHIP)

Ft Kent
Garrett West King
(CITY) (STREET) (HOUSE NO.)

OTHER MEMBERS OF FAMILY

NAME	RELATIONSHIP	AGE	BIRTHPLACE	OTHER
Miller Dora	W	27	Indiana	
— Virginia	D	7	Indiana	
— Carrie	D	6	Indiana	
— Forest	S	5	Indiana	
Mayfield Amanda	M L	68	Indiana	

[illegible]

U.S. [illegible]

Miller Frank

INDIANA

VOL. 23 E.D. 5

SHEET 12 LINE 87

W 45 Indiana

Dubois

OTHER MEMBERS OF FAMILY

NAME	RELATIONSHIP	AGE	BIRTHPLACE
Miller Tressa	W	40	Indiana
✓ Bertha	D	20	Indiana
✓ Sylvester	S	19	Indiana
✓ Orlena	D	18	Indiana
✓ Edward	S	16	Indiana

#1 see #2

Miller, Frank

STATE

HEAD OF FAMILY

OTHER MEMBERS OF FAMILY—CONTINUED

NAME	RELATION	AGE	BIRTHPLACE
Miller Joseph	S	15	Indiana
✓ Ed	S	13	Indiana
✓ Laura	D	17	Indiana

Sheet #1

INDIANA

Miller, Frank
(HEAD OF FAMILY)

VOL. 71 E.D. 209

SHEET 16 LINE 3[illegible]

W (COLOR) 30 (AGE) Indiana (BIRTHPLACE) (CITIZENSHIP)

Marion (COUNTY)

Indianapolis (CITY) Green (STREET) 8[illegible] (HOUSE NO.)

OTHER MEMBERS OF FAMILY

NAME	RELATIONSHIP	AGE	BIRTHPLACE	[illegible]
Miller, Josephine	W	25	Indiana	
" Irwin	S	6	Indiana	

Miller, Frank
(HEAD OF FAMILY)

INDIANA

VOL. 87 E.D. 199

SHEET 2 LINE

W 34 Indiana
(COLOR) (AGE) (BIRTHPLACE) (CITIZENSHIP)

Ab. Joseph
(COUNTY)

New Carlisle
(CITY) (STREET) (HOUSE NO.)

OTHER MEMBERS OF FAMILY

NAME	RELATIONSHIP	AGE	BIRTHPLACE	[illegible]
Miller, Monica	W	30	Indiana	
— Albert	S	5/12	Indiana	

[illegible]

A-15

U.S. DEPARTMENT OF COMMERCE

Miller, Frank
(HEAD OF FAMILY)

INDIANA

VOL. 39 E.D. 89

SHEET 2 LINE 79

W (COLOR) 49 (AGE) Indiana (BIRTHPLACE) (CITIZENSHIP)

Jackson (COUNTY)

(CITY) (STREET) (HOUSE NO.)

OTHER MEMBERS OF FAMILY

NAME	RELATIONSHIP	AGE	BIRTHPLACE	[illegible]
Miller, Mary	W	51	Indiana	
— Kenneth	S	9	Indiana	

1920 CENSUS—INDEX
DEPARTMENT OF COMMERCE
BUREAU OF THE CENSUS

U. S. GOVERNMENT PRINTING OFFICE

Miller, Frank
(INDIVIDUAL)

STATE [illegible]

VOL. 3 E.D. [illegible]

SHEET 7 LINE [illegible]

W (COLOR) 40 (AGE) Indiana (BIRTHPLACE) (CITIZENSHIP)

Allen (COUNTY)

Fort Wayne (CITY) Wabash Ave (STREET) [illegible] (DOMESTIC)

NEUMATIC WITH Adams, John W.

RELATIONSHIP TO ABOVE Brother-in-Law

REMARKS

[illegible]

Miller Frank

INDIANA

VOL. 42 E.D. 31

SHEET 10 LINE 30

W 53 Indiana

Spy

Portland E. Water

OTHER MEMBERS OF FAMILY

NAME	RELATIONSHIP	AGE	BIRTHPLACE
Miller Rose	W	51	Indiana
— May	S	19	Indiana

INDIANA

Miller Frank
(HEAD OF FAMILY)

VOL. 89 E.D. [illegible]

SHEET 1 LINE [illegible]

W 42 Indiana
(RACE) (AGE) (BIRTHPLACE) (CITIZENSHIP)

[illegible]
(MARITAL)

South Bend South Bend Ave [illegible]
(CITY) (STREET) (HOUSE NO.)

OTHER MEMBERS OF FAMILY

NAME	RELATIONSHIP	AGE	BIRTHPLACE	[illegible]
Miller, Mary	W	39	Indiana	
— Hilda	D	18	Indiana	
— Lulu	D	13	Indiana	
— Wilman	D	8	Indiana	
— Carl	S	4 1/6	Indiana	

[illegible]
[illegible]
[illegible] #2

[illegible]

Miller Frank

HEAD OF FAMILY—CONTINUED

STATE Indiana

OTHER MEMBERS OF FAMILY—CONTINUED

NAME	RELATIONSHIP	AGE	BIRTHPLACE	[illegible]
Miller Marvin	S	1	Indiana	

[illegible] 3 see #1

INDIANA

M 4 6 0

Miller, Frank
(HEAD OF FAMILY)

INDIANA

VOL. 26 A.D. [illegible]

SHEET 14 LINE [illegible]

W 34 Indiana
(COLOR) (AGE) (BIRTHPLACE) (CITIZENSHIP)

Fulton
(COUNTY)

Ohio Rochester
(CITY) (STREET) (HOUSE NO.)

OTHER MEMBERS OF FAMILY

NAME	RELATIONSHIP	AGE	BIRTHPLACE
Miller, Emma	W	32	Indiana
— Clarence	S	15	Indiana
— Blanche	D	13	Indiana
— Everett	S	6	Indiana
— Esther	D	5	Indiana

[illegible]

M 462

Miller, Frank
(HEAD OF FAMILY)

INDIANA

VOL. 61 E.C. 4

SHEET 1 LINE 12

W (WEIGHT) 5[illegible] (AGE) Indiana (BIRTHPLACE) (CITIZENSHIP)

Marion (COUNTY)

(CITY) (STREET) (HOUSE NO.)

OTHER MEMBERS OF FAMILY

NAME	RELATIONSHIP	AGE	BIRTHPLACE	[illegible]

Form of Charts

[illegible]
DEPARTMENT OF COMMERCE
BUREAU OF THE CENSUS

A-64

U.S. GOVERNMENT PRINTING OFFICE

M460

Miller, Frank
(HEAD OF FAMILY)

INDIANA

VOL. 29 E.D. [illegible]

SHEET 1 LINE 65

W 32 Indiana
(COLOR) (AGE) (BIRTHPLACE) (CITIZENSHIP)

[illegible]
(FACTORY)

South Bend E. Howard 223
(CITY) (STATION) (HOUSE NO.)

OTHER MEMBERS OF FAMILY

NAME	RELATIONSHIP	AGE	BIRTHPLACE	CITIZENSHIP
Miller, Goldie	W	27	Indiana	
— Elizabeth	D	4	Indiana	
— Rosa	D	7	Illinois	
Miller, Dorothy	M	61	Germany	Na

1920 CENSUS SHEET
DEPARTMENT OF COMMERCE
BUREAU OF THE CENSUS

U.S. GOVERNMENT PRINTING OFFICE

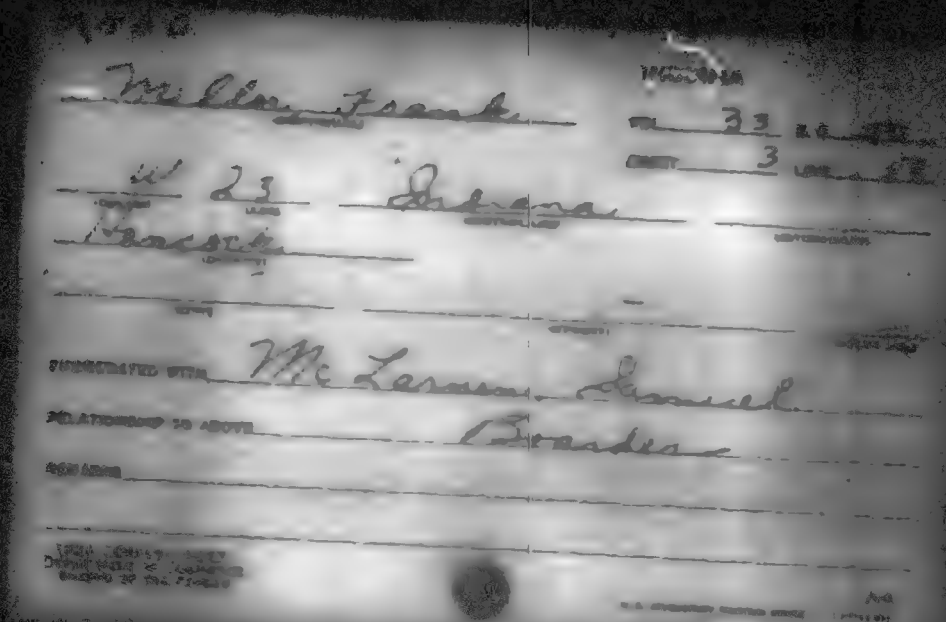

Miller Frank

33

3

W 23 Indiana

Hancock

INDICATED WITH McLarnen Samuel

RELATIONSHIP TO ABOVE Boarder

REMARKS

M 4 0 5

INDIANA

Miller, Frank
(HEAD OF FAMILY)

VOL. 11 E.D. 1[illegible]

SHEET 9 LINE [illegible]

W 39 Indiana
(COLOR) (AGE) (BIRTHPLACE) (CITIZENSHIP)

Clark
(COUNTY)

Jeffersonville Mechanic
(CITY) (STREET)

OTHER MEMBERS OF FAMILY

NAME	RELATION, SEX	AGE	BIRTHPLACE	[illegible]
Miller, Anna E.	W	38	Indiana	
" Rexford A.	S	15	Kentucky	
" Eugene	S	9	Kentucky	

INDIANA

Muller Frank
(HEAD OF FAMILY)

VOL. 3 E.D. [illegible]

SHEET 10 LINE 25

W 31 Indiana
(COLOR) (AGE) (BIRTHPLACE) (CITIZENSHIP)

[illegible]
(CITY)

Fort Wayne Liberty
(CITY) (COUNTY) (STATE)

OTHER MEMBERS OF FAMILY

NAME	RELATIONSHIP	AGE	BIRTHPLACE
Muller, Minnie	W	28	Indiana
— Louis	S	6	Indiana
— Paul	S	4 8/12	Indiana

1920 [illegible]
[illegible]

INDIANA

VOL. 28 E.D. [illegible]

SHEET 2 LINE [illegible]

OTHER MEMBERS OF FAMILY

NAME	RELATION-SHIP	AGE	BIRTHPLACE
Miller, Elsie	to	82	Indiana

Mueller, Frank

INDIANA
Vol. 103 E.D. 133
Sheet 2 Line 35

W 46 Indiana
Jeffersonville
Louisville Carrollton Ave

OTHER MEMBERS OF FAMILY

NAME	RELATION-SHIP	AGE	BIRTHPLACE
Mueller, Josephine	W	43	Indiana
" Edna	D	21	Indiana
" Frank	S	19	Indiana

1900

INDIANA

Miller, Frank — HEAD OF FAMILY

VOL. 40 — E.D. [illegible]

SHEET 9 — LINE [illegible]

M — 54 — Indiana — Indiana — Indiana

Married — 21 yrs

OTHER MEMBERS OF FAMILY

NAME	RELATION TO HEAD	AGE	BIRTHPLACE
Miller, Gertie	W	23	Indiana
— Ruth	D	23	Indiana
Miller, Mary	D	16	Indiana
— Robt	S	12	Indiana

Dwelling No. [illegible]

Family No. [illegible]

[illegible] — Ward

[illegible] — City

[illegible] — Street

[illegible] — House No.

[illegible] — Number of Families in House

[illegible] — Number of Dwelling House

[illegible] — Number of Persons in Family

[illegible] — Number of Persons in

Miller Frank

INDIANA

VOL. 18 S.R. 562

PAGE 9 LINE 28

N 51 Indiana

St Joseph

South Bend S. Michigan

PROPRIETOR'S NAME Miller Ida

RELATIONSHIP TO ABOVE Lodger

REMARKS

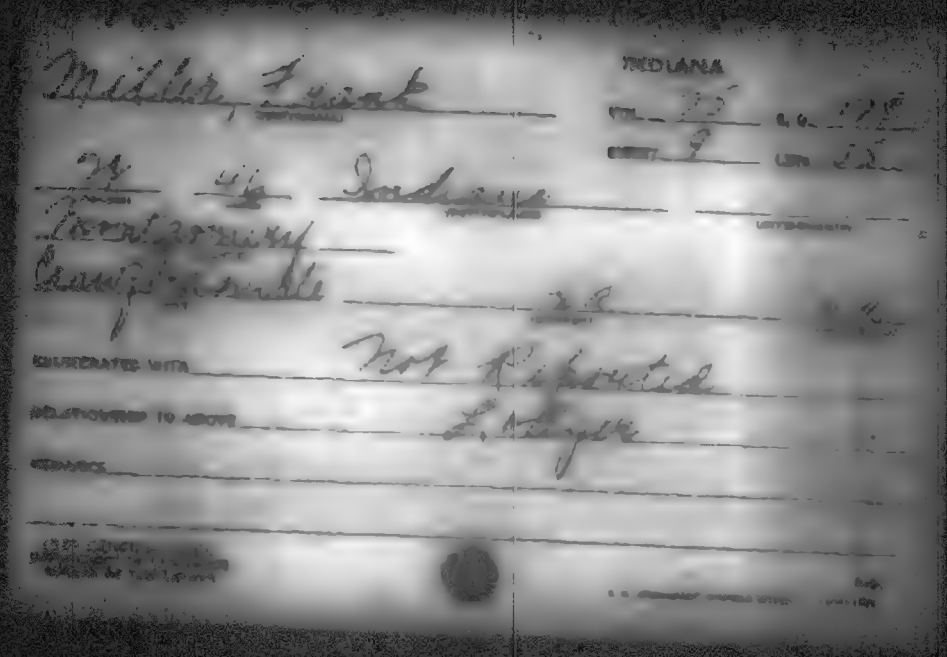

Miller, Frank

INDIANA

VOL. [illegible] E.D. [illegible]

SHEET 9 LINE [illegible]

W 4th Indiana

Montgomery

Crawfordsville

[illegible]

COLLIDERATES WITH Not Reported

RELATIONSHIP TO ABOVE [illegible]

REMARKS

M 800

INDIANA

Miller, Frank
(HEAD OF FAMILY)

VOL. 38 [illegible]

SHEET 6 [illegible]

W 59 Indiana
(WHITE) (AGE) (BIRTHPLACE) (CONDITION)

Howard
(COUNTY)

Kokomo S. Locke [illegible]
(CITY) (STREET) (CONDITION)

OTHER MEMBERS OF FAMILY

NAME	RELATIONSHIP	AGE	BIRTHPLACE	[illegible]
Miller, Susanna C	W	61	Indiana	
Lowder, William	Bo	44	Indiana	
— Rosalina	Bo	13	Indiana	
Miller, Henry	B	60	Indiana	

M 460

INDIANA

Miller Frank — 21

9

W 24 Indiana

Harrison

Lanesville

OTHER MEMBERS OF FAMILY

NAME	RELATIONSHIP	AGE	BIRTHPLACE
Miller Altha R	W	24	Indiana
— Audrey K	D	5	Indiana
— Thelma J	D	4 2/12	Indiana

INDIANA

Miller, Frank

VOL. 68 E.D. 1[illegible]

SHEET 8 LINE 8

W 18 Indiana

Warren

Indianapolis East Miami

ENUMERATED WITH Martin, William

RELATIONSHIP TO ABOVE Step-son

REMARKS

M 460

INDIANA

Miller, Frank
(HEAD OF FAMILY)

VOL. 74 C.D. 3

SHEET 4 LINE

W 36 Indiana
(COLOR) (AGE) (BIRTHPLACE) (CITIZENSHIP)

Pendleton
(COUNTY)

(CITY) (STREET) (HOUSE NO.)

OTHER MEMBERS OF FAMILY

NAME	RELATIONSHIP	AGE	BIRTHPLACE	[illegible]
Miller, Ethel	W	28	Indiana	
— Carle	D	6	Indiana	
— Omar	S	4	Indiana	

[illegible]

U. S. GOVERNMENT PRINTING OFFICE

4466

INDIANA

Miller Frank
(HEAD OF FAMILY)

VOL. 62 E.D. [illegible]

SHEET 6 LINE 21

W 53 Indiana
(AGE) (BIRTHPLACE) (NATIONALITY)

Marion
(COUNTY)

Indianapolis Cornell [illegible]
(CITY) (STREET)

OTHER MEMBERS OF FAMILY

NAME	RELATIONSHIP	AGE	BIRTHPLACE	[illegible]
Miller, Kittie	W	53	Indiana	
Cox, Russell	S L	32	N. R	
- Russell	G S	24	Indiana	
- Berenice	Jr. D	19	Indiana	

M 460

INDIANA

Miller Frank (HEAD OF FAMILY)

VOL. 6 E.D. 9

SHEET 1 LINE 23

W 44 Indiana (BIRTHPLACE) (CITIZENSHIP)

Bartholomew (COUNTY)

Columbus (CITY) Sycamore (STREET) 1407 (HOUSE NO.)

OTHER MEMBERS OF FAMILY

NAME	RELATIONSHIP	AGE	BIRTHPLACE	[illegible]
Miller Clara V	W	44	Indiana	
— James R	S	18	Indiana	
— Mary J	D	14	Indiana	
— [illegible]	S	8	Indiana	
— Julia M	D	5	Indiana	

[illegible]

Ada

[illegible]

INDIANA

Miller Frank
(HEAD OF FAMILY)

VOL. 4 E.D. 1-

SHEET 16 LINE 17

W (COLOR) 60 (AGE) Indiana (BIRTHPLACE) (CITIZENSHIP)

Allen (COUNTY)

Fort Wayne (CITY) Winter (STREET)

OTHER MEMBERS OF FAMILY

NAME	RELATIONSHIP	AGE	BIRTHPLACE
Miller Madeline	W	58	Indiana

1920 CENSUS INDEX
DEPARTMENT OF COMMERCE
BUREAU OF THE CENSUS

A-1a
U. S. GOVERNMENT PRINTING OFFICE

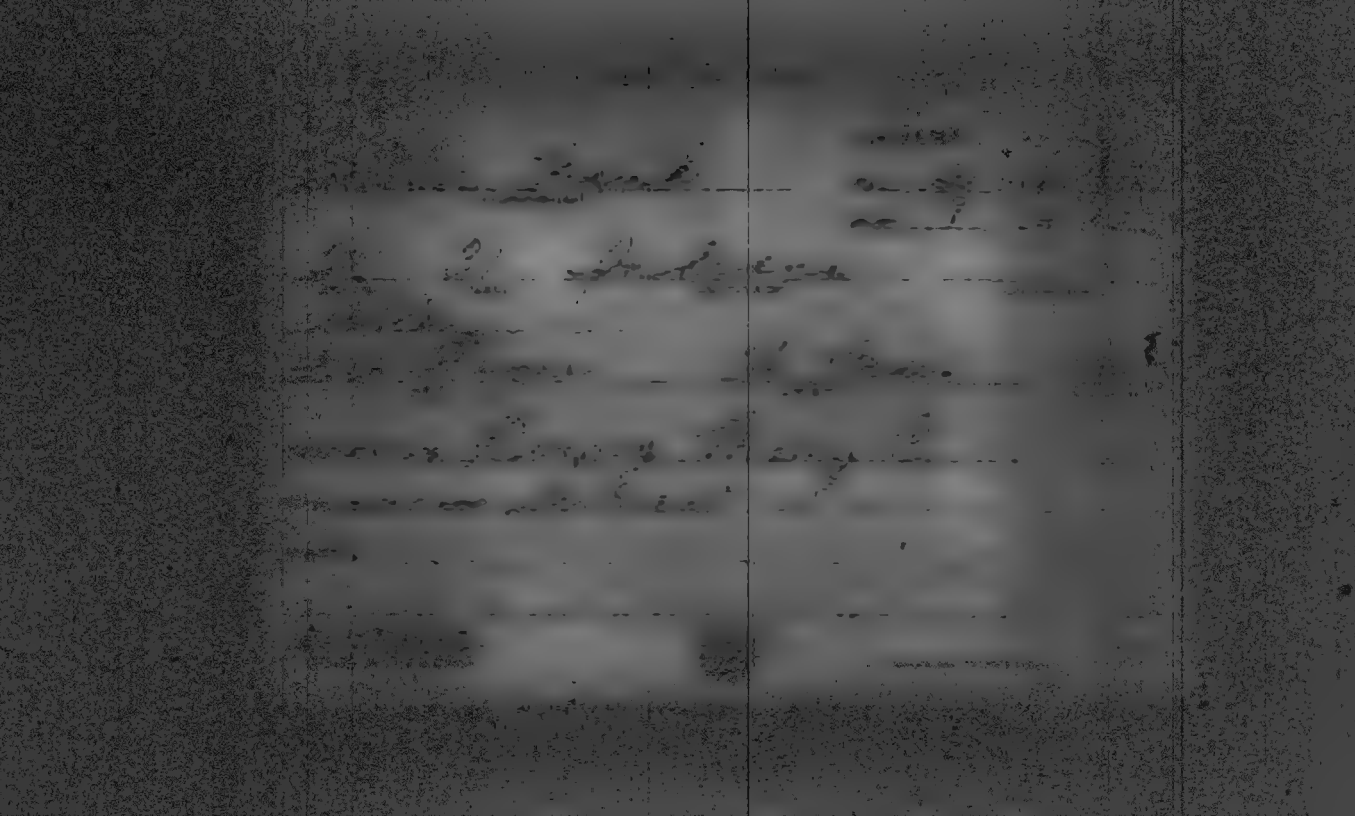

A 465

INDIANA

Miller, Frank
(HEAD OF FAMILY)

VOL. 2 E.D. 26

SHEET 2 LINE 35

W 50
(COLOR) (AGE)

Indiana
(BIRTHPLACE)

(CITIZENSHIP)

Allen
(COUNTY)

(CITY) (STREET) (HOUSE NO.)

OTHER MEMBERS OF FAMILY

NAME	RELATIONSHIP	AGE	BIRTHPLACE	[illegible]
Miller, Emma	W	48	Indiana	

M 460

INDIANA

Miller, Frank
(HEAD OF FAMILY)

VOL. 5 E.D. 22

SHEET 9 LINE 7

W 41 Indiana
(COLOR) (AGE) (BIRTHPLACE) (CITIZENSHIP)

Allen
(COUNTY)

Ft Wayne West Creighton
(CITY) (STREET) (HOUSE NO.)

OTHER MEMBERS OF FAMILY

NAME	RELATIONSHIP	AGE	BIRTHPLACE
Miller, Minnie	W	36	Indiana
— Francis	S	9	Indiana
— Wauneth	D	8	Indiana
— Madonna	D	6	Indiana
— Lavon	D	4 12	Indiana

1 Rec 2

Miller, Frank

STATE Indiana

HEAD OF FAMILY—CONTINUED

OTHER MEMBERS OF FAMILY—CONTINUED

NAME	RELATIONSHIP	AGE	BIRTHPLACE	[illegible]
Miller, Ralph	S	2 7/12	Indiana	

2 see 1

INDIANA

Miller Frank

VOL. 18 S.D. [illegible]

SHEET 6 LINE [illegible]

W 50 Indiana

Newton

Aurora Third

EMPLOYED WITH Steel Furnace

RELATIONSHIP TO ABOVE Boarder

REMARKS

M-440

INDIANA

Miller, Frank
(HEAD OF FAMILY)

VOL. 14 E.D. 55

SHEET 10 LINE 21

W 67 Indiana
(COLOR) (AGE) (BIRTHPLACE) (STREET)

Delaware
(COUNTY)

Muncie Willard
(CITY) (STREET) (HOUSE NO.)

OTHER MEMBERS OF FAMILY

NAME	RELATIONSHIP	AGE	BIRTHPLACE	
Miller, Caroline	W	72	Indiana	

A 460

INDIANA

Miller Frank
(HEAD OF FAMILY)

VOL. 10 E.D. 22

SHEET 11 LINE 22

Ph 47 Indiana
(TYPE) (BIRTHPLACE) (CITIZENSHIP)

Carroll
(COUNTY)

(CITY) (STREET) (HOUSE NO.)

OTHER MEMBERS OF FAMILY

NAME	RELATIONSHIP	AGE	BIRTHPLACE	CITIZENSHIP
Miller Lillie F.	H	48	North Carolina	
" Mary	D.	12	Indiana	
" Mabel	D.	8	Indiana	
Morgan Leonard J.	S. S.	24	Indiana	

[illegible] 460

Miller Frank
(HEAD OF FAMILY)

INDIANA

VOL. 18 E.D. [illegible]

SHEET 4 LINE [illegible]

W 51 Indiana
(COLOR) (AGE) (BIRTHPLACE) (BIRTHDAY)

Floyd
(COUNTY)

(CITY) (STREET) (HOUSE NO.)

OTHER MEMBERS OF FAMILY

NAME	RELATIONSHIP	AGE	BIRTHPLACE	[illegible]
Miller Frances	W	49	Indiana	
— Erwin	S	29	Indiana	
— Esther M	D	19	Indiana	
— Marshall P	S	16	Indiana	
— Nellie F	D	14	Indiana	

[illegible]

[illegible]

STATE Indiana

Miller, Frank

HEAD OF FAMILY—QUESTION 1

OTHER MEMBERS OF FAMILY—CONTINUED

NAME	RELATION SHIP	AGE	BIRTHPLACE
Miller, Henry C	S	12	Indiana
— Howard	S	9	Indiana
— Vaughn W	S	6	Indiana

M 460

INDIANA

Miller, Frank
(HEAD OF FAMILY)

VOL. 13 E.D. 4F

SHEET 2 LINE 6

W (RELATION) 53 (AGE) Indiana (BIRTHPLACE) (CITIZENSHIP)

Cass (COUNTY)

(CITY) (STREET) (HOUSE NO.)

OTHER MEMBERS OF FAMILY

NAME	RELATIONSHIP	AGE	BIRTHPLACE	COLOR
Miller, Clara	W	53	Indiana	
— Ralph	S	31	Indiana	
— [illegible]	S	30	Indiana	
— Alice	N	7	Indiana	
— Mary	[illegible]	27	Oregon	

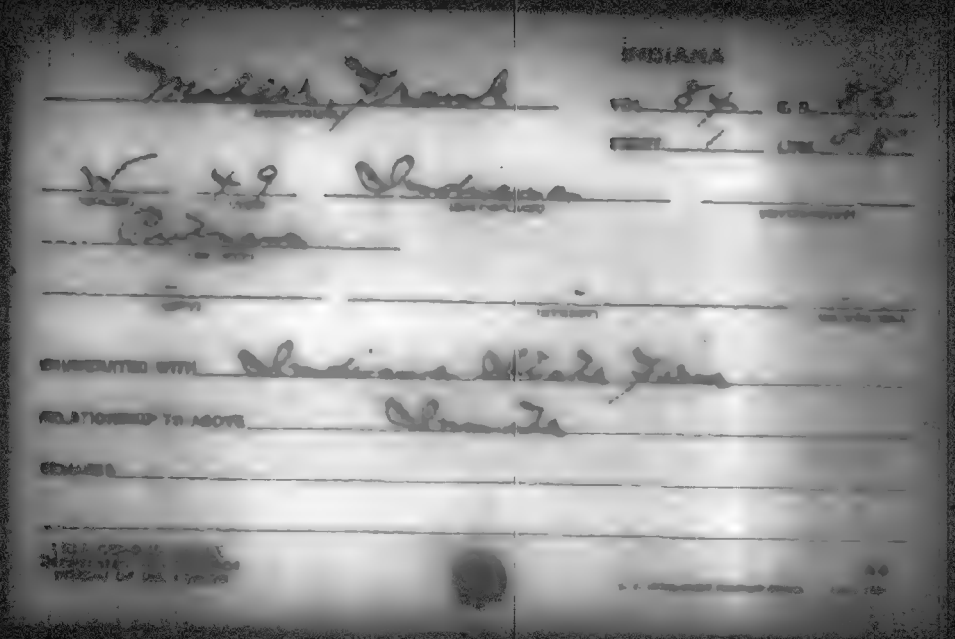

INDIANA

Miller, Frank

VOL. 83 S.D. 361

SHEET 4 LINE 30

W 20 Indiana

Steuben

SIGNATURE WITH Knight, Austin

RELATIONSHIP TO ABOVE None

ADDRESS

M 60

Miller, Frank
(HEAD OF FAMILY)

INDIANA

VOL. 2 C.D. 22

SHEET 7 LINE 63

20 (SOLAR) 33 (AGE) Indiana (BIRTHPLACE) (CITIZENSHIP)

Allen (COUNTY)

(CITY) (STREET) (HOUSE NO.)

OTHER MEMBERS OF FAMILY

NAME	RELATION DIST	AGE	BIRTHPLACE	
Miller, Elizabeth	W	32	Indiana	
[illegible]	D	7	Indiana	
Elizabeth	M	67	Indiana	

[illegible]

M 460

INDIANA

Miller, Frank
(HEAD OF FAMILY)

VOL. 48 E.D. 59

SHEET 5 LINE 27

W 24 Indiana
(COLOR) (AGE) (BIRTHPLACE) (CITIZENSHIP)

Parke
(COUNTY)

(CITY) (STREET) (HOUSE NO.)

OTHER MEMBERS OF FAMILY

NAME	RELATIONSHIP	AGE	BIRTHPLACE	
Miller, Hattie	W	21	Indiana	
" Catherine	D	1 1/2	Indiana	

1910 [illegible]
DEPARTMENT OF COMMERCE
BUREAU OF THE CENSUS

AGE

U. S. GOVERNMENT PRINTING OFFICE

INDIANA

Miller, Frank
(HEAD OF FAMILY)

VOL. 104 E.D. 183

SHEET 4 LINE 42

W 40 Indiana
(COLOR) (AGE) (BIRTHPLACE) (CITIZENSHIP)

Washington
(COUNTY)

(CITY) (STREET) (HOUSE NO.)

OTHER MEMBERS OF FAMILY

NAME	RELATIONSHIP	AGE	BIRTHPLACE	[illegible]
Miller, Ola	W	36	Indiana	
— Curtis	S	8	Indiana	

M 460

INDIANA

Miller, Frank
HEAD OF FAMILY

VOL. 17 E.D. 21

SHEET 3 LOG 15

W 43
(COLOR) AGE

Indiana
(BIRTHPLACE)

(CITIZENSHIP)

Davies
(COUNTY)

Washington
(CITY)

S.W. First
(STREET)

(COLOR OF HOME)

OTHER MEMBERS OF FAMILY

NAME	RELATIONSHIP	AGE	BIRTHPLACE	CITIZENSHIP
Miller, Lilly E.	W	39	Indiana	
— Austin F.	S	19	Indiana	

[illegible]

U.S. GOVERNMENT PRINTING OFFICE

A-4a

INDIANA

Miller Frank VOL. 56 E.D. 160

SHEET 7 LINE 37

W 38 Indiana

La Porte

INCORPORATED WITH La Porte County Anglican

RELATIONSHIP TO ABOVE Not Reported

REMARKS Apparently Inmate

1460

INDIANA

Miller, Frank
(NAME OF FAMILY)

VOL. 25 E.D. [illegible]

SHEET 10 LINE [illegible]

[illegible] 45 (AGE) Indiana (BIRTHPLACE) (CITIZENSHIP)

[illegible] Fort (CITY)

Elkhart (CITY) South Main (STREET) [illegible] (PHONE NO.)

OTHER MEMBERS OF FAMILY

NAME	RELATIONSHIP	AGE	BIRTHPLACE	[illegible]

INDIANA

Miller - Frank
(HEAD OF FAMILY)

VOL. 90 E.D. [illegible]

SHEET 4 LINE 30

W (COLOR) 47 (AGE) Indiana (BIRTHPLACE) (CITIZENSHIP)

Randolph (COUNTY)

— (CITY) — (STREET) (HOUSE NO.)

OTHER MEMBERS OF FAMILY

NAME	RELATIONSHIP	AGE	BIRTHPLACE	[illegible]
Miller, Mary A	W	48	Indiana	
— Estel	D	19	Indiana	
— Lucil	D	17	Indiana	
— Mary	S	16	Indiana	
— Margette	D	14	Indiana	

M460

INDIANA

Miller, Frank
(HEAD OF FAMILY)

VOL. 109 E.D. 50

SHEET 7 LINE 8

W 66 Indiana
(ABOVE) (AGE) (BIRTHPLACE) (CITIZENSHIP)

[illegible]
(CITIZENSHIP)

[illegible] Wabash
(COUNTY) (STATE) (CHANGE NO.)

OTHER MEMBERS OF FAMILY

NAME	RELATIONSHIP	AGE	BIRTHPLACE	[illegible]
Miller, Olive	W	59	Indiana	

INDIANA

Miller Frank (HEAD OF FAMILY) VOL. 78 E.D. [illegible]

SHEET 7 LINE 57

W (COLOR) 58 (AGE) Indiana (BIRTHPLACE) (CITIZENSHIP)

Rosy (OCCUPATION)

(CITY) (STREET) (HOUSE NO.)

OTHER MEMBERS OF FAMILY

NAME	RELATIONSHIP	AGE	BIRTHPLACE	[illegible]
Miller, Barbara	W	53	Indiana	
— Rosalena	D	18	Indiana	
— [illegible]	D	16	Indiana	
— Charles	S	13	Indiana	

[illegible]

A-4a

INDIANA

Miller Frank

VOL. 56 [illegible]

SHEET 13 LINE [illegible]

W 23 Indiana

La Porte

Michigan O

ENUMERATED WITH Miller, John

RELATIONSHIP TO ABOVE Nephew

REMARKS

460

INDIANA

Miller, Frank
(HEAD OF FAMILY)

VOL. 32 E.D. [illegible]

SHEET 9 LINE 54

W 32 Indiana
(COLOR) (AGE) (BIRTHPLACE) (INTERVIEWED)

De Kalb
(COUNTY)

(CITY) (STREET) (HOUSE NO.)

OTHER MEMBERS OF FAMILY

NAME	RELATIONSHIP	AGE	BIRTHPLACE	[illegible]
Miller, Rachael	W	29	Ohio	

[illegible]

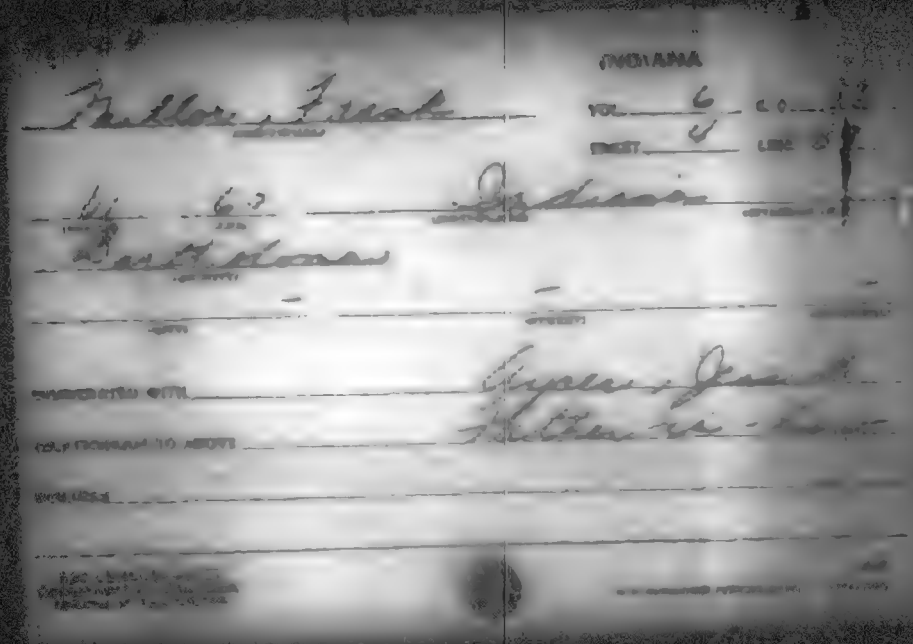

INDIANA

Miller, Frank
(HEAD OF FAMILY)

VOL. 86 E.D. [illegible]

SHEET 7 LINE [illegible]

W 53 Indiana
(COLOR) (AGE) (BIRTHPLACE) (INTERVIEWER)

St. Joseph
(STATE)

Mishawaka S Logan Mo
(CITY) (STREET) (UNION DIST.)

OTHER MEMBERS OF FAMILY

NAME	RELATIONSHIP	AGE	BIRTHPLACE	[illegible]
Miller, Anna	W	37	Indiana	
— Earl	S	14	Indiana	
— Melvin	S	11	Indiana	
— Wm A	S	8 3/12	Indiana	
— Cleo	S	6	Indiana	

[illegible] #1 Sec #2

[illegible]

Miller, Frank

HEAD OF FAMILY—ENUMERATED

OTHER MEMBERS OF FAMILY—ENUMERATED

NAME	RELATION-SHIP	AGE	BIRTHPLACE
Miller, Kenneth L.	S	2	Ind. Indiana

INDIANA

Miller, Frank (HEAD OF FAMILY)

VOL. 40 E.D. 91

SHEET 11 LINE 51

W (COLOR) 57 (AGE) Indiana (BIRTHPLACE) (CITIZENSHIP)

Koodrucks (COUNTY)

Leesburg (CITY) Van Buren (STREET) (HOUSE NO.)

OTHER MEMBERS OF FAMILY

NAME	RELATIONSHIP	AGE	BIRTHPLACE	[illegible]
Miller, Alice	W	53	Indiana	

M 480

INDIANA

Miller Frank
(HEAD OF FAMILY)

VOL. 26 E.D. 18

SHEET 13 LINE 46

W (COLOR) 47 (AGE) Indiana (BIRTHPLACE) (CITIZENSHIP)

Fayette (COUNTY)

Connersville (CITY) Oak (CHURCH) (VILLAGE)

OTHER MEMBERS OF FAMILY

NAME	RELATION DIST	AGE	BIRTHPLACE	
Miller Myrtle F	W	39	Indiana	
— Wilma Madge	D	19	Indiana	
Miller Mary E	D	16	Indiana	
— Albert E	S	14	Indiana	
— Norma B	D	12	Indiana	

[illegible]

INDIANA

Miller, Frank
(HEAD OF FAMILY)

VOL. 92 E.D. 102

SHEET 10 LINE 6

H 55 Indiana
(AGE) (BIRTHPLACE) (CITIZENSHIP)

Shelby
(COUNTY)

Sheffield Colescott 215
(CITY) (STREET) (HOUSE NO.)

OTHER MEMBERS OF FAMILY

NAME	RELATIONSHIP	AGE	BIRTHPLACE	[illegible]
Miller, Orpha M	D	14	Indiana	
— Mary M	D	11	Indiana	
Daniels, Charles	Bo.	55	Indiana	

1920 CENSUS—INDEX
DEPARTMENT OF COMMERCE
ATLANTA, GEORGIA

U.S. GOVERNMENT PRINTING OFFICE

M 3 6 6

INDIANA

Miller, Frank
(HEAD OF FAMILY)

VOL. 81 E.D. [illegible]

SHEET 21 LINE [illegible]

W 31 Indiana
(COLOR) (AGE) (BIRTHPLACE) (CITIZENSHIP)

Perry
(COUNTY)

Lett Wash
(CITY) (STREET) (HOUSE NO.)

OTHER MEMBERS OF FAMILY

NAME	RELATIONSHIP	AGE	BIRTHPLACE	[illegible]
Miller, Amelia	W	32	Indiana	

M 480

INDIANA

Malayer Frank
(HEAD OF FAMILY)

VOL. 34 E.D. 43

SHEET 6 LINE 22

W (COLOR) 39 (AGE) Kentucky (BIRTHPLACE) (INTERCENSIAL)

Hendricks (COUNTY)

(CITY) (STREET) (HOUSE NO.)

OTHER MEMBERS OF FAMILY

NAME	RELATIONSHIP	AGE	BIRTHPLACE	ADDITIONAL
Malayer Lula	W	35	Indiana	

[illegible]

M 460

INDIANA

Miller, Frank
(HEAD OF FAMILY)

VOL. 62 E.D. 58

SHEET 11 LINE 21

W 37 Kentucky
(COLOR) (AGE) (BIRTHPLACE) (REPORTING)

Marion
(COUNTY)

Indianapolis Cornel Ave
(CITY) (STREET) (HOUSE NO.)

OTHER MEMBERS OF FAMILY

NAME	RELATIONSHIP	AGE	BIRTHPLACE	CITIZENSHIP
Miller, Bertha	W	37	Kentucky	
— Katherine	D	16	Kentucky	
— Thomas	S	14	Kentucky	

[illegible]
DEPARTMENT OF COMMERCE
BUREAU OF CENSUS

A-12

U.S. GOVERNMENT PRINTING OFFICE

M 400

INDIANA

Miller, Frank
(HEAD OF FAMILY)

VOL. 102 E.D. 118

SHEET 7 LINE 82

W 37 Kentucky
(ENTRY) (STATE)

Hopkinsville
(CITY)

Wasonville Sixth
(CITY) (STREET)

OTHER MEMBERS OF FAMILY

NAME	RELATIONSHIP	AGE	BIRTHPLACE	[illegible]
Miller, Lona	W	37	Kentucky	
" Eugene	S	16	Kentucky	
" Reginald	S	11	Kentucky	
" Frank Jr.	S	3 8/12	Kentucky	

M460

INDIANA

Miller, Frank
(HEAD OF FAMILY)

VOL. 27 E.D. 67

SHEET 6 LINE 64

W 70 Kentucky
(STATE) (AGE) (BIRTHPLACE) (CITIZENSHIP)

Harrison
(COUNTY)

(CITY) (STREET) (HOUSE NO.)

OTHER MEMBERS OF FAMILY

NAME	RELATIONSHIP	AGE	BIRTHPLACE	CITIZENSHIP
Miller, Martha	W	60	Kentucky	

1920 CENSUS-MODEL
DEPARTMENT OF COMMERCE
BUREAU OF THE CENSUS

U. S. GOVERNMENT PRINTING OFFICE

STATE INDIANA

Miller Frank — m. 64 — l. 220

— — — —

INDIANA

Miller, Frank
(HEAD OF FAMILY)

VOL. 60 E.D. [illegible]

SHEET 3 LINE 40

W (COLOR) 54 (AGE) Michigan (BIRTHPLACE) (CITIZENSHIP)

Madison

Lloyd (CITY) Main (STREET) —

OTHER MEMBERS OF FAMILY

NAME	RELATIONSHIP	AGE	BIRTHPLACE
Miller Henrietta	W	48	Michlemb[illegible]
Aley, Benjamin	G.S.	8	Michigan

M 460

Miller, Frank

INDIANA

VOL. 64 E.C. 64

SHEET 2 LINE 23

19 38 Michigan

Marion

Indianapolis Highland Place

DESIGNATED FOR Curry Norman

RELATIONSHIP TO ABOVE Roomer

REMARKS

M 4 6 3

INDIANA

Miller Frank
(HEAD OF FAMILY)

VOL. 53 E.D. 31

SHEET 1 LINE 25

W (COLOR) 37 (AGE) Michigan (BIRTHPLACE) (CITIZENSHIP)

Lake (COUNTY)

Gary (CITY) Madison (STREET) (COLUMBIA)

OTHER MEMBERS OF FAMILY

NAME	RELATIONSHIP	AGE	BIRTHPLACE	[illegible]
Miller Mary	W	27	Michigan	

INDIANA

Miller, Frank
(HEAD OF FAMILY)

VOL. 26 [illegible]

SHEET 5 LINE [illegible]

W [illegible] 67 [illegible] Missouri
(COLOR) (AGE) (BIRTHPLACE) (CITIZENSHIP)

Wyatt
(COUNTY)

Connersville Ohio Ave
(CITY) (STREET)

OTHER MEMBERS OF FAMILY

NAME	RELATIONSHIP	AGE	BIRTHPLACE	
Miller, Sarah A	W	61	Indiana	
Fattig, Esther	G D	11	Indiana	

INDIANA

Miller Frank (HEAD OF FAMILY) VOL. 98 E.D. [illegible]

SHEET 3 LINE [illegible]

W (COLOR) 59 (AGE) Ohio (BIRTHPLACE) (INTERVIEWER)

Vigo (CITY)

West Terre Haute (CITY) North Sixth (STREET) [illegible]

OTHER MEMBERS OF FAMILY

NAME	RELATIONSHIP	AGE	BIRTHPLACE	
Miller, Hilda	W	38	Indiana	
Dunnigan, A J	Bo	60	Indiana	

N 460

INDIANA

Miller, Frank
(HEAD OF FAMILY)

VOL. 91 E.D. [illegible]

SHEET 5 LINE [illegible]

W 60 Ohio
(COLOR) (AGE) (BIRTHPLACE) (CITIZENSHIP)

Spencer
(COUNTY)

(CITY) (STREET) (HOUSE NO.)

OTHER MEMBERS OF FAMILY

NAME	RELATIONSHIP	AGE	BIRTHPLACE	[illegible]
Miller, Sylly L	W	57	Kentucky	
— Dan	S	27	Indiana	
— Fred J	S	24	Indiana	
— Frank	S	19	Indiana	

M 460

INDIANA

Miller, Frank (HEAD OF FAMILY)

VOL. 71 E.D. 199

SHEET 4 LINE 93

W (COLOR) 40 (AGE) Ohio (BIRTHPLACE) (CITIZENSHIP)

Marion (COUNTY)

Indianapolis (CITY) E Maryland (CITIES) (CITIES)

OTHER MEMBERS OF FAMILY

NAME	RELATIONSHIP	AGE	BIRTHPLACE	CITIZENSHIP
Miller Sallie	W	33	Kentucky	
Evans S Mary	S D	17	Kentucky	

M 460

INDIANA

Miller Frank
(HEAD OF FAMILY)

VOL. 22 E.D. 88

SHEET 1 LINE 42

W (COLOR) 54 (AGE) Ohio (BIRTHPLACE) (CITIZENSHIP)

De Kalb (COUNTY)

(CITY) (STREET) (HOUSE NO.)

OTHER MEMBERS OF FAMILY

NAME	RELATIONSHIP	AGE	BIRTHPLACE	[illegible]
Miller, Orpha	W	44	Ohio	
- Orel S.	S	18	Indiana	
- Pearl E.	D	10	Indiana	
- Florence L.	D	4 1/2	Indiana	

[illegible]

#460

INDIANA

Mehlan Frank (HEAD OF FAMILY)

VOL. 19 E.D. 22

SHEET 11 LINE 41

W (COLOR) 42 (AGE) Ohio (BIRTHPLACE) (CITIZENSHIP)

Edward (OCCUPATION)

New Albany (CITY) [illegible] (COUNTY) 22 (COUNTY NO.)

OTHER MEMBERS OF FAMILY

NAME	RELATIONSHIP	AGE	BIRTHPLACE	[illegible]
Mehlan, Anna	W	42	Indiana	
" Arthur J	S	17	Indiana	

1920 CENSUS—[illegible]
[illegible]
[illegible]

STATE [illegible]

Miller Frank

[illegible] 103 [illegible]

[illegible] 5 [illegible]

W 40 Ohio

Vanderburgh

Evansville Lake Ave

ENUMERATED WITH [illegible]

RELATIONSHIP TO ABOVE [illegible]

REMARKS

[illegible] 460

INDIANA

Miller, Frank (HEAD OF FAMILY)

VOL. 28 E.D. [illegible]

SHEET 12 LOC. [illegible]

W (COLOR) 45 (AGE) Ohio (BIRTHPLACE) (CITIZENSHIP)

Grant (COUNTY)

Jonesboro (CITY) 6th (STREET) (STREET NO.)

OTHER MEMBERS OF FAMILY

NAME	RELATIONSHIP	AGE	BIRTHPLACE	[illegible]
Miller, Mary	W	49	Indiana	
— Sidd	D	10	Indiana	
— George	S	5 [illegible]	New York	

[illegible] CENSUS INDEX
[illegible]

46 C

INDIANA

Miller, Frank
(HEAD OF FAMILY)

VOL. 25 E.D. 64

SHEET 7 LINE 33

W 33 Ohio
(COLOR) (AGE) (BIRTHPLACE) (MONTH)

[illegible]

[illegible] Morehouse Ave.
(CITY) (STREET) (HOUSE)

OTHER MEMBERS OF FAMILY

NAME	RELATIONSHIP	AGE	BIRTHPLACE
Miller, Hazel G.	W	33	Indiana
— Lloyd D.	S	11	Indiana

460

INDIANA

Miller Frank
(HEAD OF FAMILY)

VOL. 4 E.D. 85

SHEET 15 LINE 85

W 37 Ohio
(COLOR) (AGE) (BIRTHPLACE) (CITIZENSHIP)

Allen
(COUNTY)

Fort Wayne Holton Ave
(CITY) (STREET) (HOUSE NO.)

OTHER MEMBERS OF FAMILY

NAME	RELATIONSHIP	AGE	BIRTHPLACE	[illegible]
Miller Dorothy	W	30	Ohio	
— Ray	S	11	Ohio	
— Earl	S	9	Ohio	
— Medford	S	7	Ohio	
— Albert	S	1½	Indiana	

1920 CENSUS—INDEX
DEPARTMENT OF COMMERCE
BUREAU OF THE CENSUS

U.S. GOVERNMENT PRINTING OFFICE

Ada

M 460

INDIANA

Miller, Frank
(HEAD OF FAMILY)

VOL. 2 E.D. 16

SHEET 4 LINE 42

W (COLOR) 61 (AGE) Ohio (BIRTHPLACE) (CITIZENSHIP)

Allen (COUNTY)

(CITY) (STREET) (HOUSE NO.)

OTHER MEMBERS OF FAMILY

NAME	RELATIONSHIP	AGE	BIRTHPLACE	[illegible]
Miller, Mary	W	60	Indiana	

[illegible]
[illegible]
[illegible]

A-10
[illegible]

460

INDIANA

VOL. 3 E.D. 21

SHEET 3 LINE 4

OTHER MEMBERS OF FAMILY

NAME	RELATIONSHIP	AGE	BIRTHPLACE
[illegible]	W	33	Indiana
[illegible]	D	5	Indiana
[illegible]	S	3	Indiana
[illegible]	S	1	Indiana

M460

INDIANA

Miller Frank
(HEAD OF FAMILY)

VOL. 22 E.D. 100

SHEET 5 LINE 6

W 45 Ohio
(COLOR) (BIRTHPLACE) (BIRTHPLACE)

Dr Kill
(COUNTY)

(CITY) (STREET) (HOUSE NO.)

OTHER MEMBERS OF FAMILY

NAME	RELATIONSHIP	AGE	BIRTHPLACE	[illegible]
Miller, Rosie	W	31	Indiana	
- Rosa	D	7	Indiana	
- Thelma	D	6	Indiana	
- Floyd D	S	1 1/2	Indiana	

1924 CENSUS—INDEX
DEPARTMENT OF COMMERCE
BUREAU OF THE CENSUS

U. S. GOVERNMENT PRINTING OFFICE

M 460

INDIANA

Miller, Frank
(HEAD OF FAMILY)

VOL. 2 E.D. [illegible]

SHEET 1 LINE [illegible]

W 28 Ohio
(COLOR) (AGE) (BIRTHPLACE) (CITIZENSHIP)

Allen
(COUNTY)

(CITY) (STREET) (HOUSE NO.)

OTHER MEMBERS OF FAMILY

NAME	RELATIONSHIP	AGE	BIRTHPLACE	[illegible]
Miller Sylvia	W	29	Ohio	
— Albert	F	54	Indiana	

1900 CENSUS INDEX
BUREAU OF CENSUS
SURVEY OF THE COUNTY

A-10

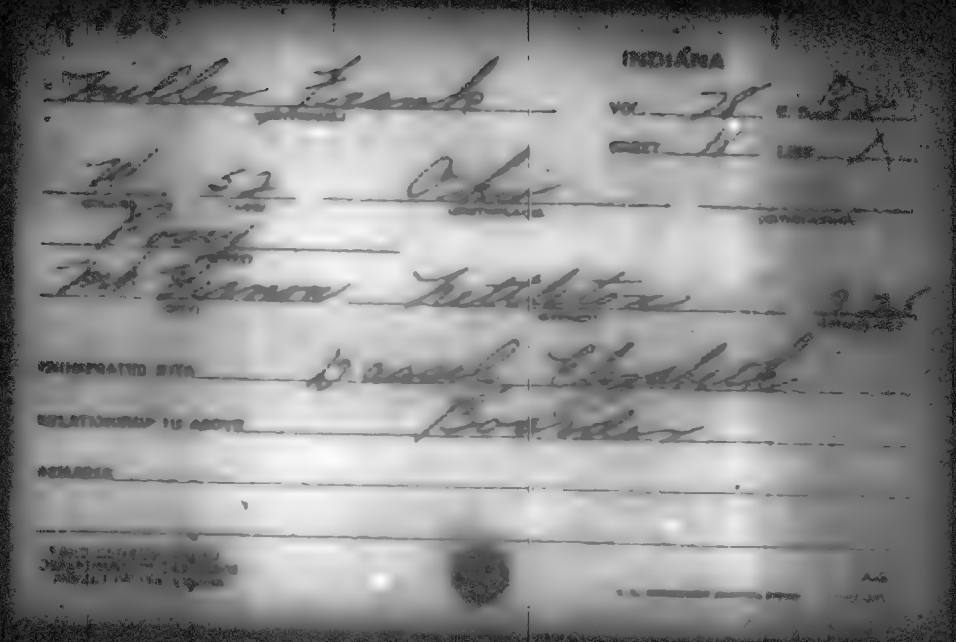

INDIANA

Mueller, Frank — VOL. 68 — E.D. [illegible]

SHEET 1 — LINE 58

W — 33 — Prussia — 1915 Pa

Marion

Indianapolis — N. New Jersey — 732

ENUMERATED WITH Osborne, Lida

RELATIONSHIP TO ABOVE Lodger

REMARKS

THIS CENSUS MUST BE PRESERVED BY [illegible] PRIVATE OF THE FAMILY

#460

INDIANA

Miller Frank (HEAD OF FAMILY)

VOL. 57 E.D. 132

SHEET 9 LINE 22

W. (COLOR) 33 (AGE) Texas (BIRTHPLACE) (CITIZENSHIP)

Lawrence (COUNTY)

Colitic (CITY) Lafayette (STREET) NE (STREET NO.)

OTHER MEMBERS OF FAMILY

NAME	RELATIONSHIP	AGE	BIRTHPLACE	[illegible]
Miller, Ethel	W	22	Indiana	
Lee, Freida	ni	17	Indiana	

M 460

INDIANA

Miller, Frank (HEAD OF FAMILY)

VOL. 68 E.D. 126

SHEET 9 LINE 56

W (COLOR) 37 (AGE) United States (BIRTHPLACE) (CITIZENSHIP)

Marion (COUNTY)

Indianapolis (CITY) East Vermont (STREET) 112 (HOUSE NO.)

OTHER MEMBERS OF FAMILY

NAME	RELATIONSHIP	AGE	BIRTHPLACE	CITIZENSHIP
Miller, Florence	W	33	West Virginia	

1900 CENSUS—INDEX
DEPARTMENT OF COMMERCE
BUREAU OF THE CENSUS

U. S. GOVERNMENT PRINTING OFFICE